

ÜRİNER SİSTEM RADYOLOJİSİ

Ankara Üniversitesi Tıp Fakültesi
Radyoloji Anabilim Dalı

Doç. Dr. N. Kemal Altınbaş



Radyoopak Taş



DÜSG



Yabancı Cisim



Bozuk Para



İntravenöz Ürografi (İVÜ)



Değerlendirme

- ✓ DÜSG
- ✓ Üriner fonksiyon
- ✓ Toplayıcı sistemler, üreterler ve mesane anatomisi



Üriner Obstrüksiyon



Üriner Sistem Taş Hastalığı

Nonopak Taş



IVP



Üriner Sistemde Dolum Fazlalığı

Mesane Divertikülü



Antegrad
Sistografi



Mesane Tümörü

Antegrad
Sistografi



Ultrasonografi (US)

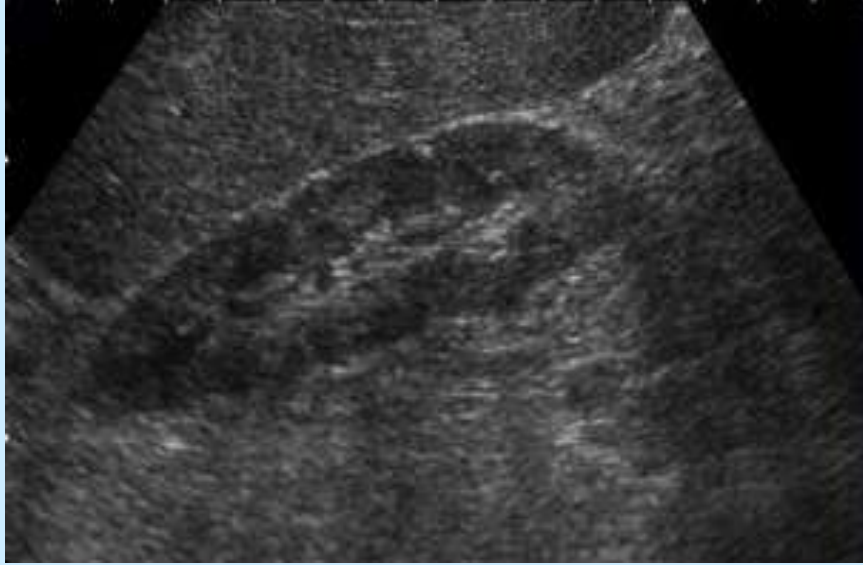

Doppler US

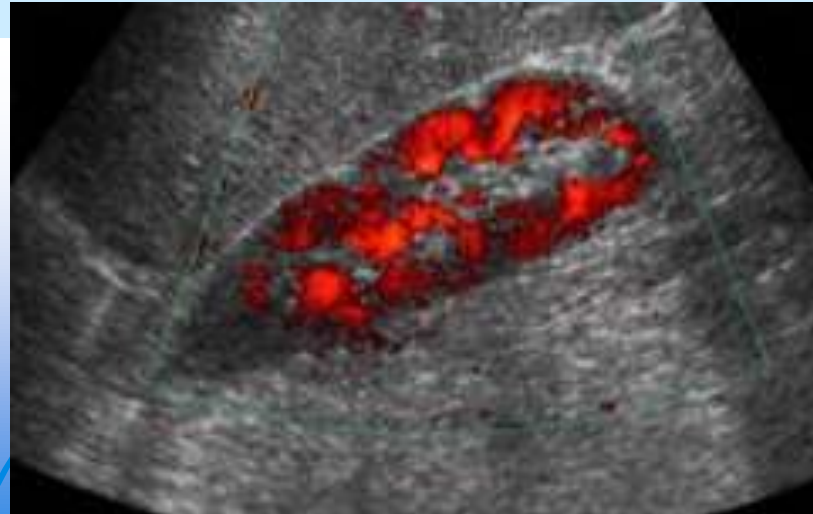
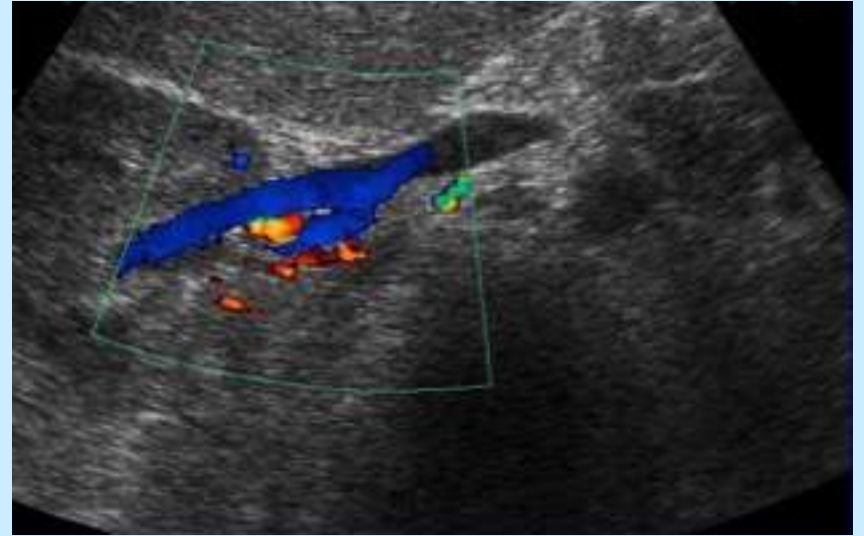

Üriner Obstrüksiyon

Üreter Taşı

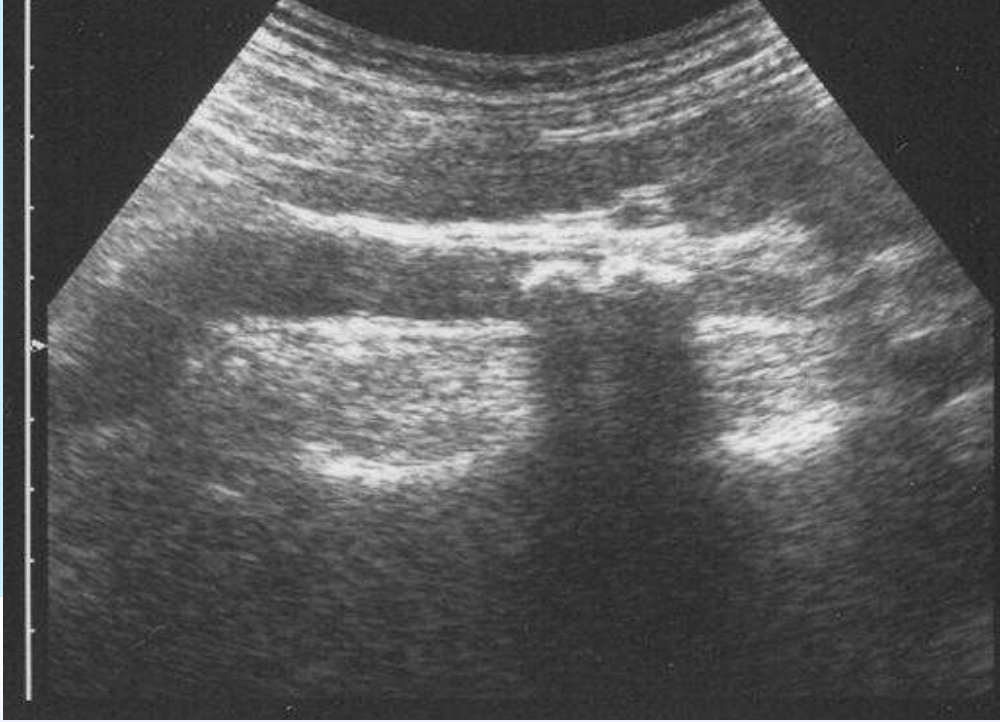

US

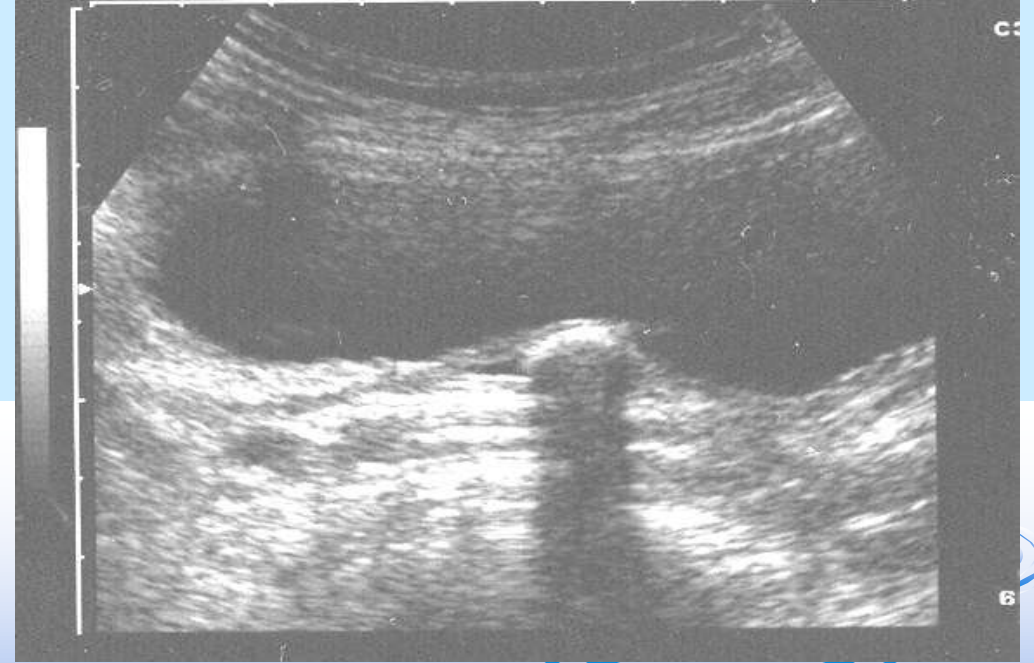

Basit Kist - US

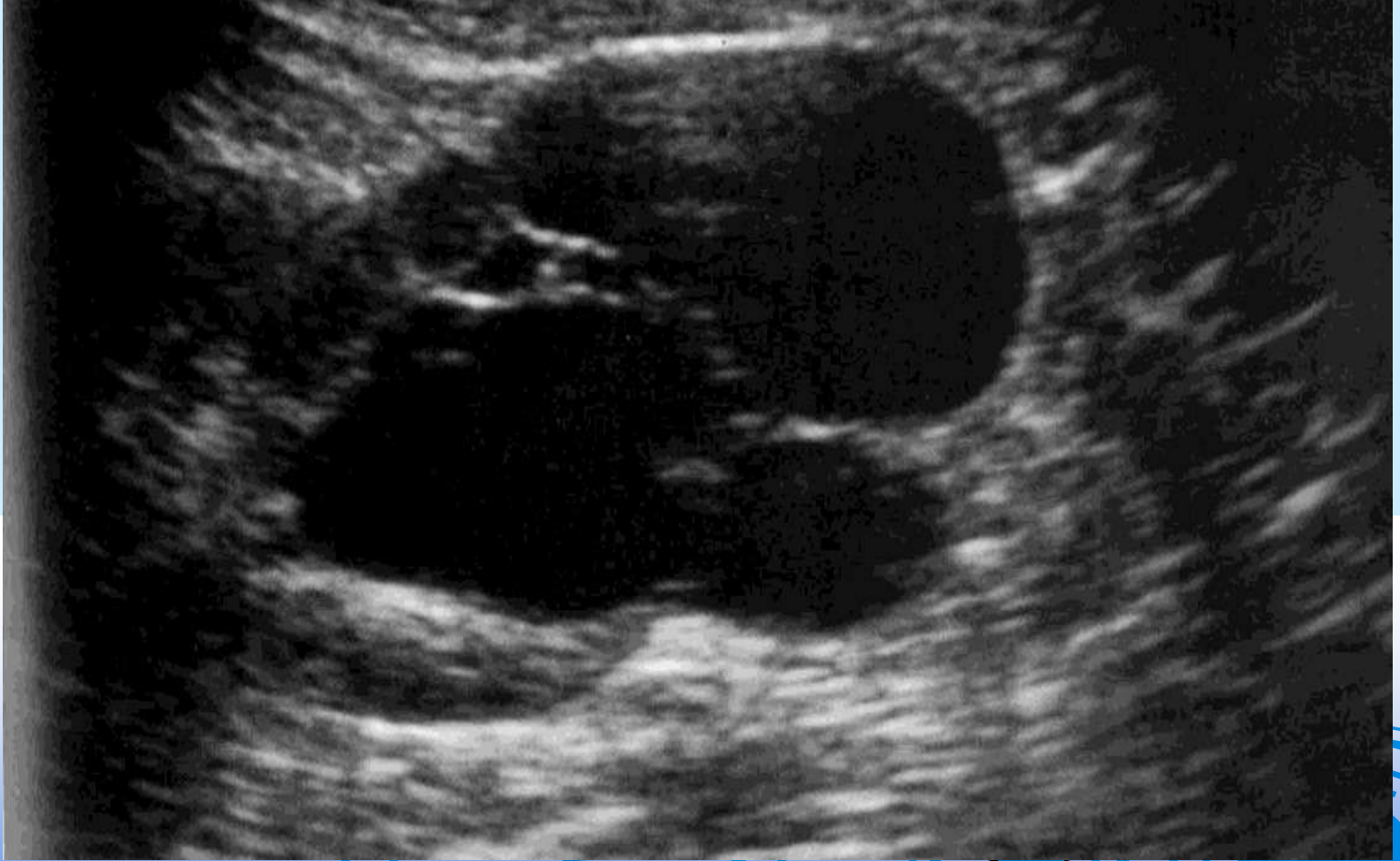

Kitle - US

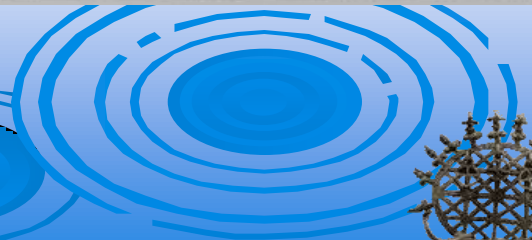
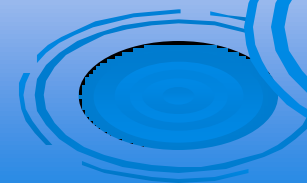
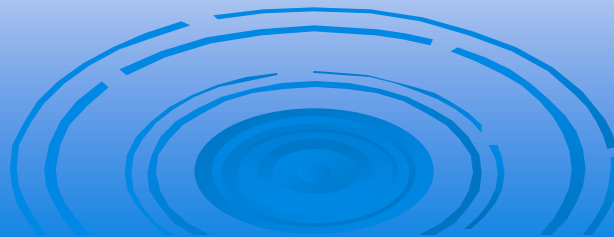
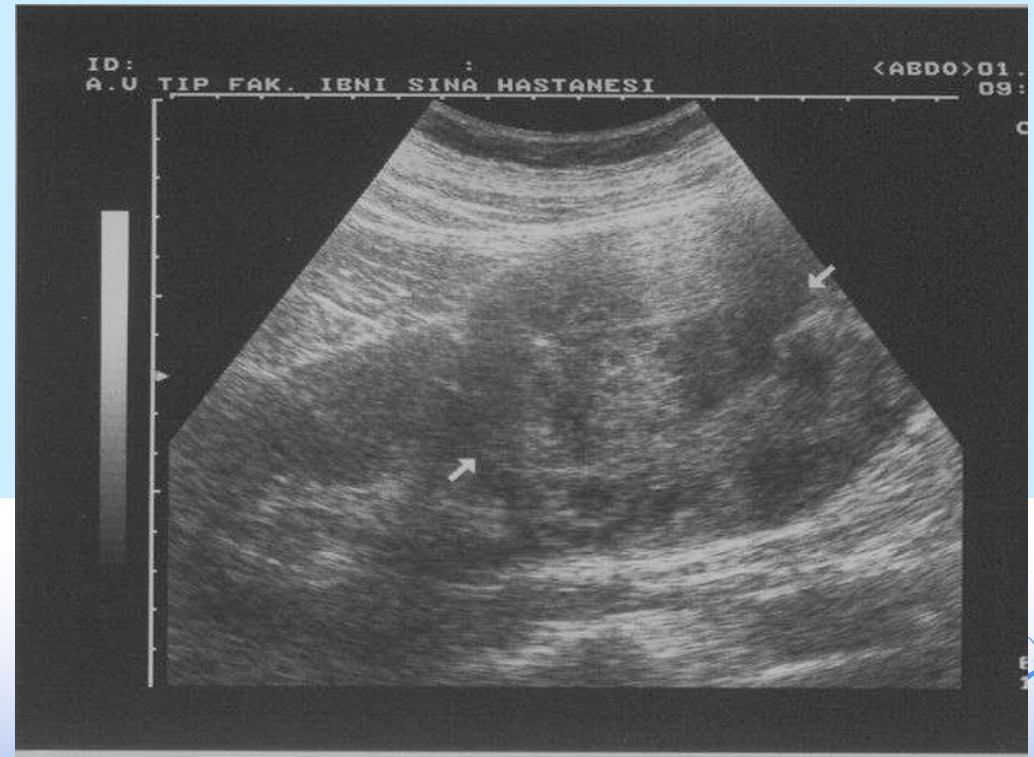

Mesane Tümörü - US

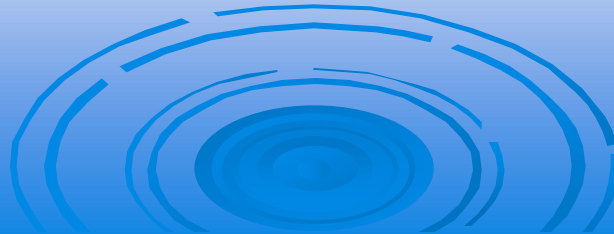
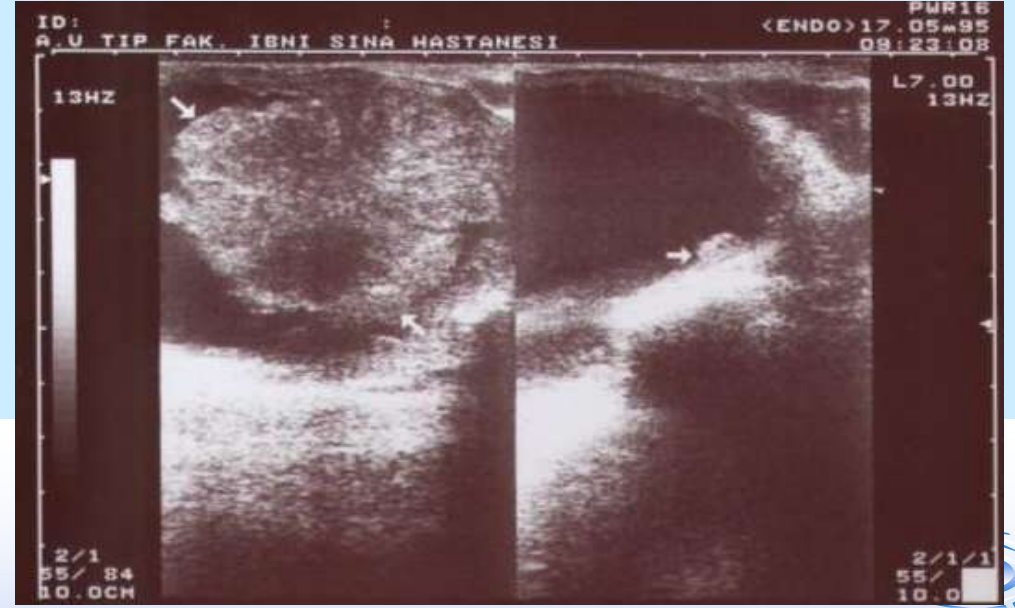
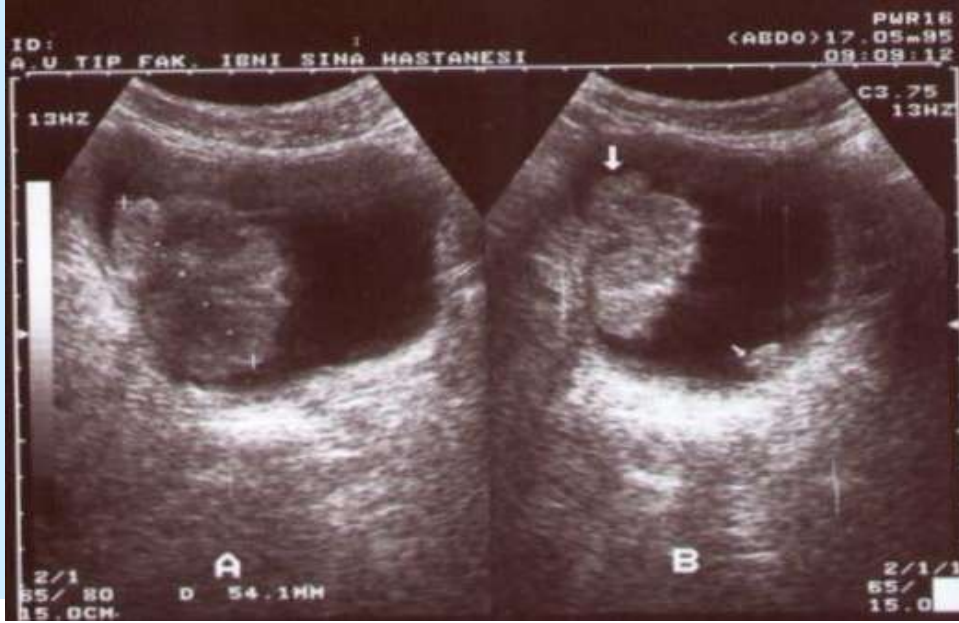

Bilgisayarlı Tomografi - BT

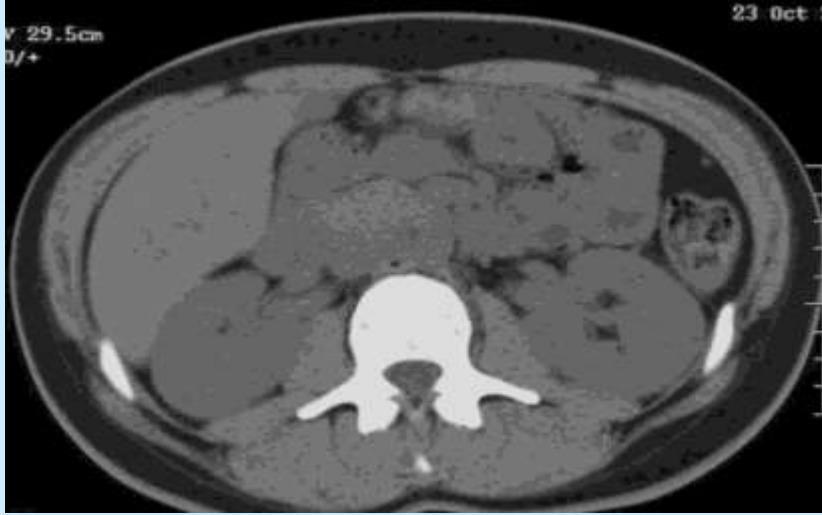

Basit Kist - BT



Kitle - BT

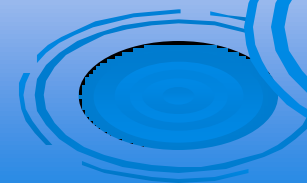
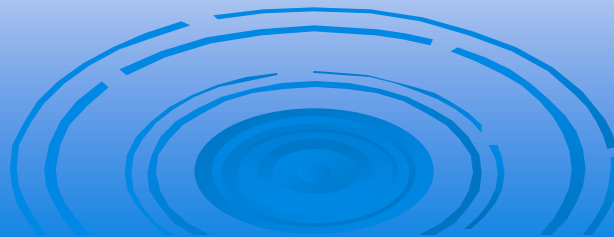
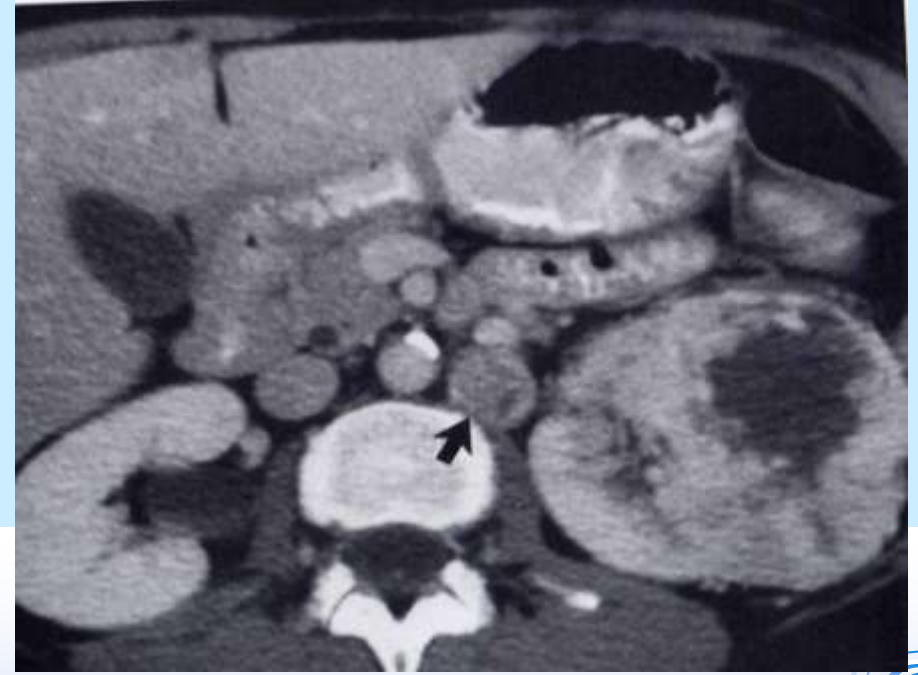
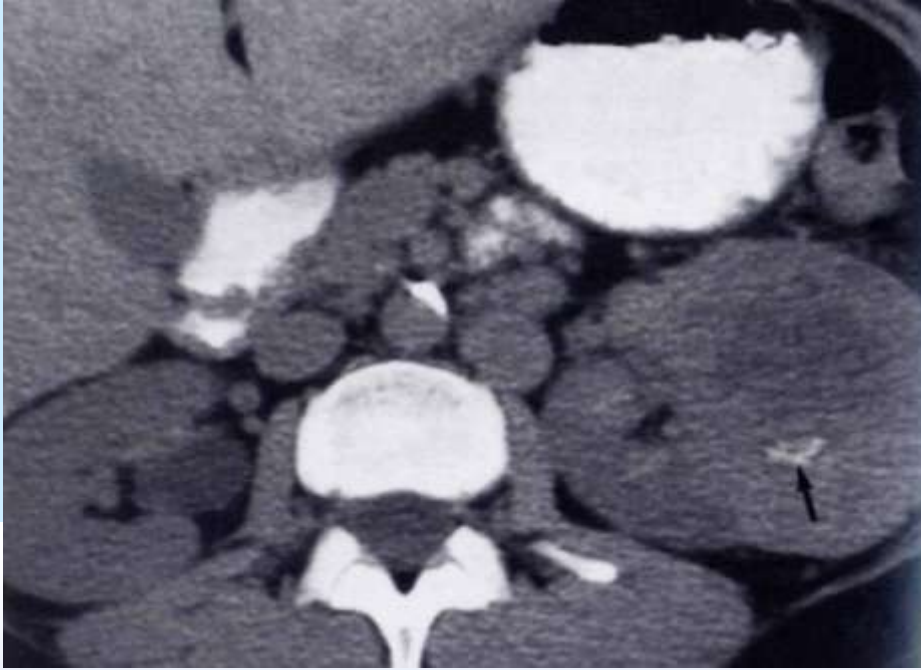

Mesane Tümörü - BT

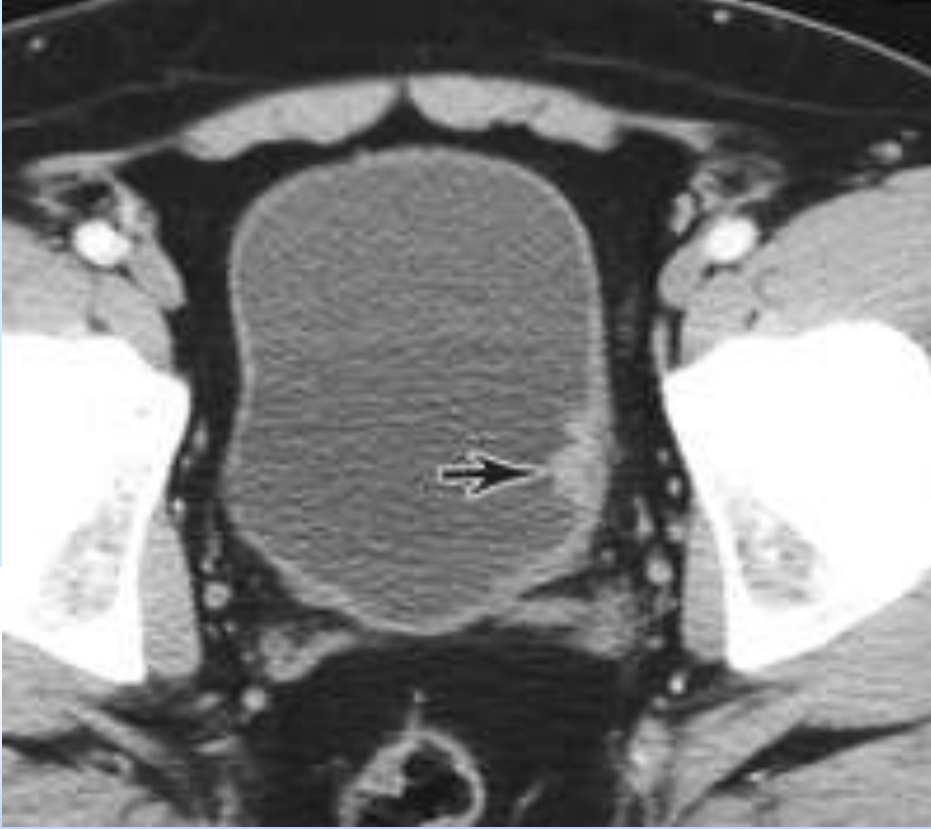

Manyetik Rezonans Görüntüleme (MRG)

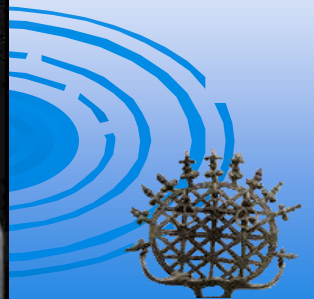
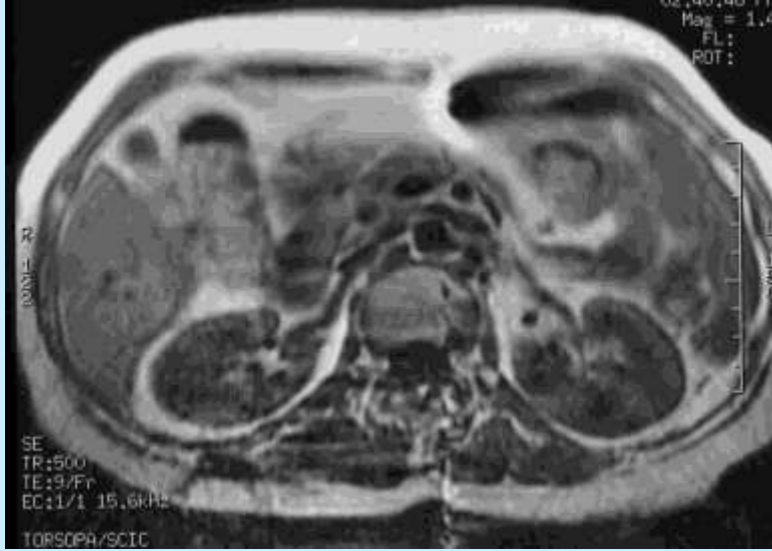

Basit Kist- MRG

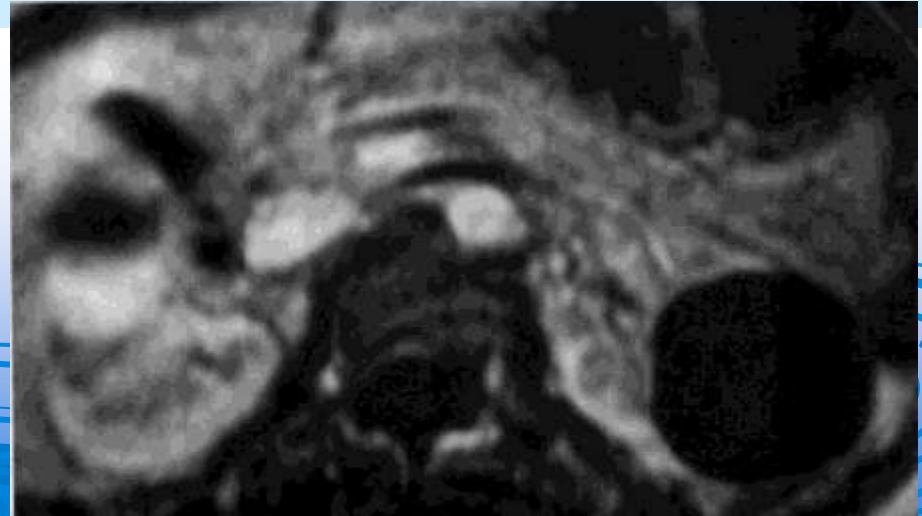
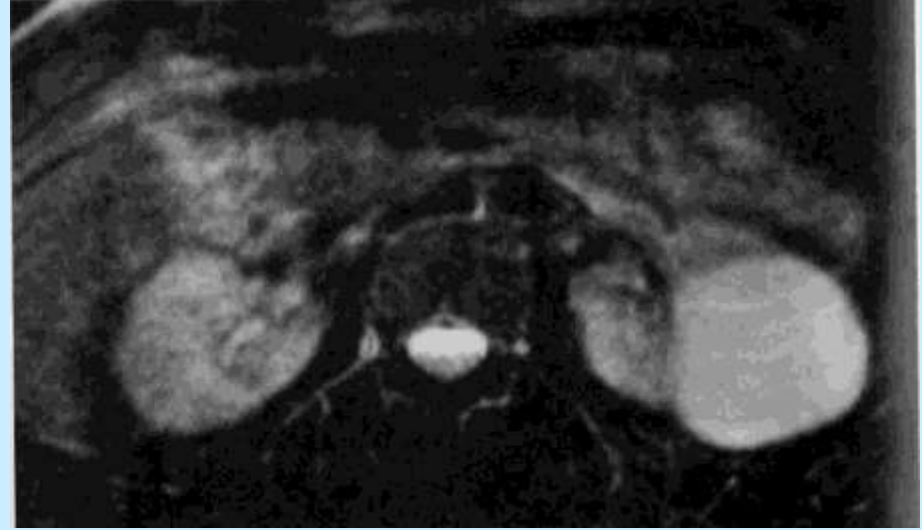

Kitle - MRG

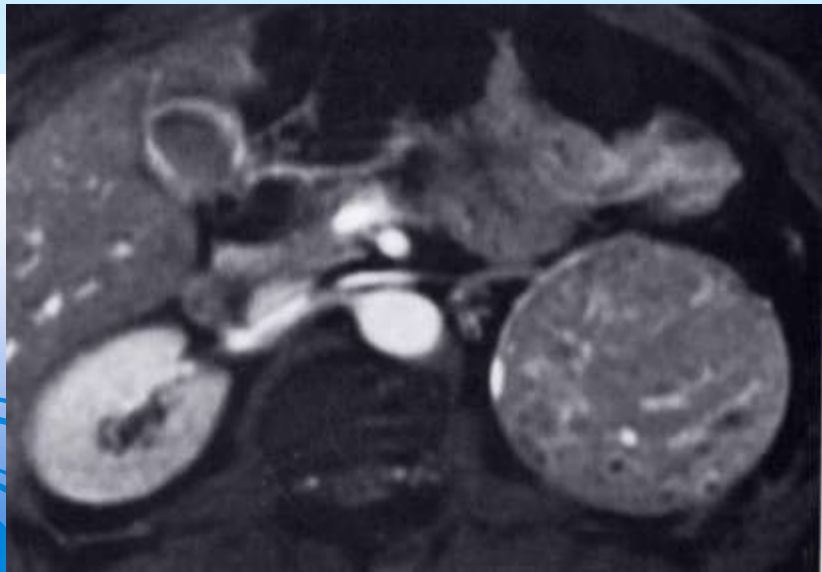
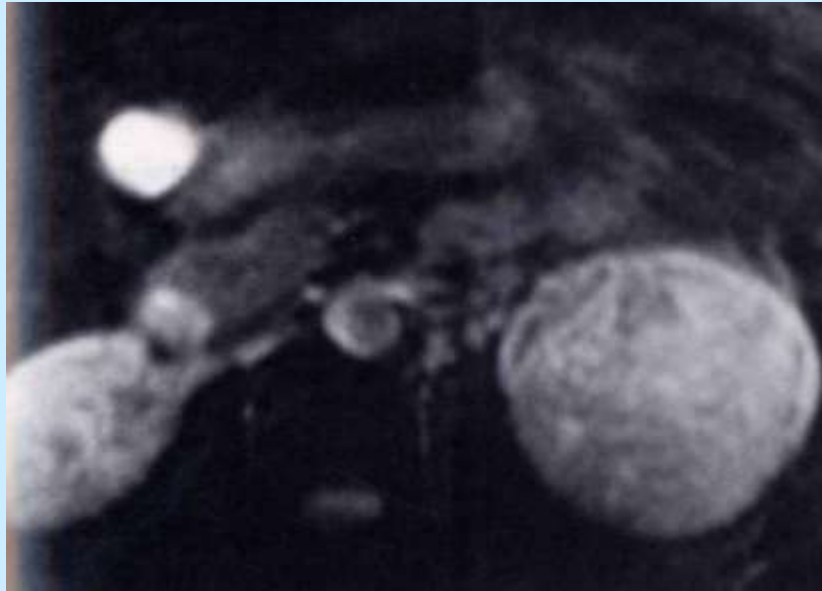
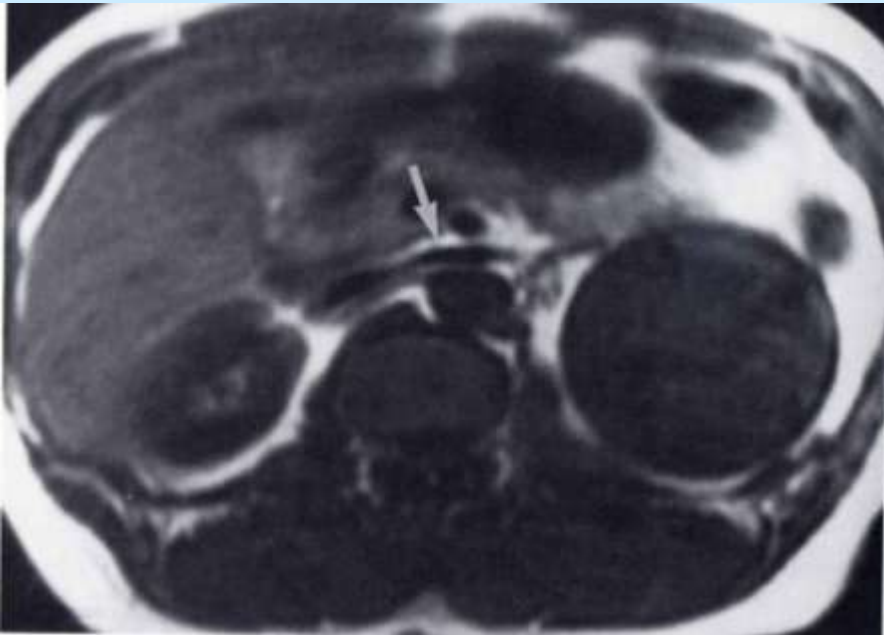

Mesane Tümörü - MRG

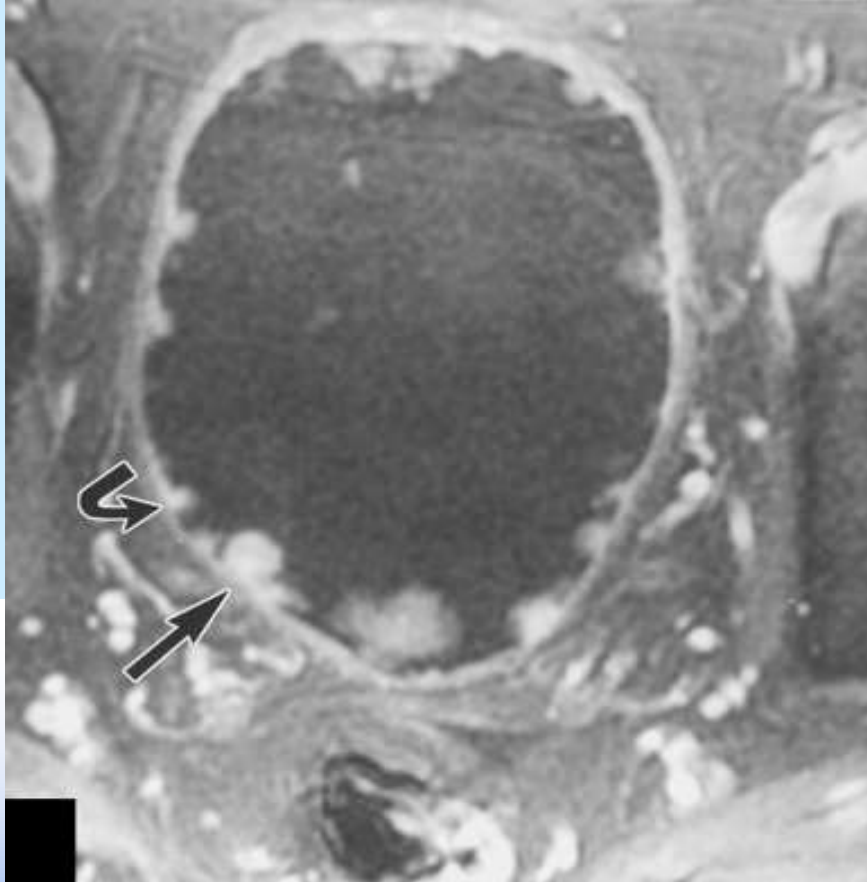

Katater Anjiyografi – Renal Kitle

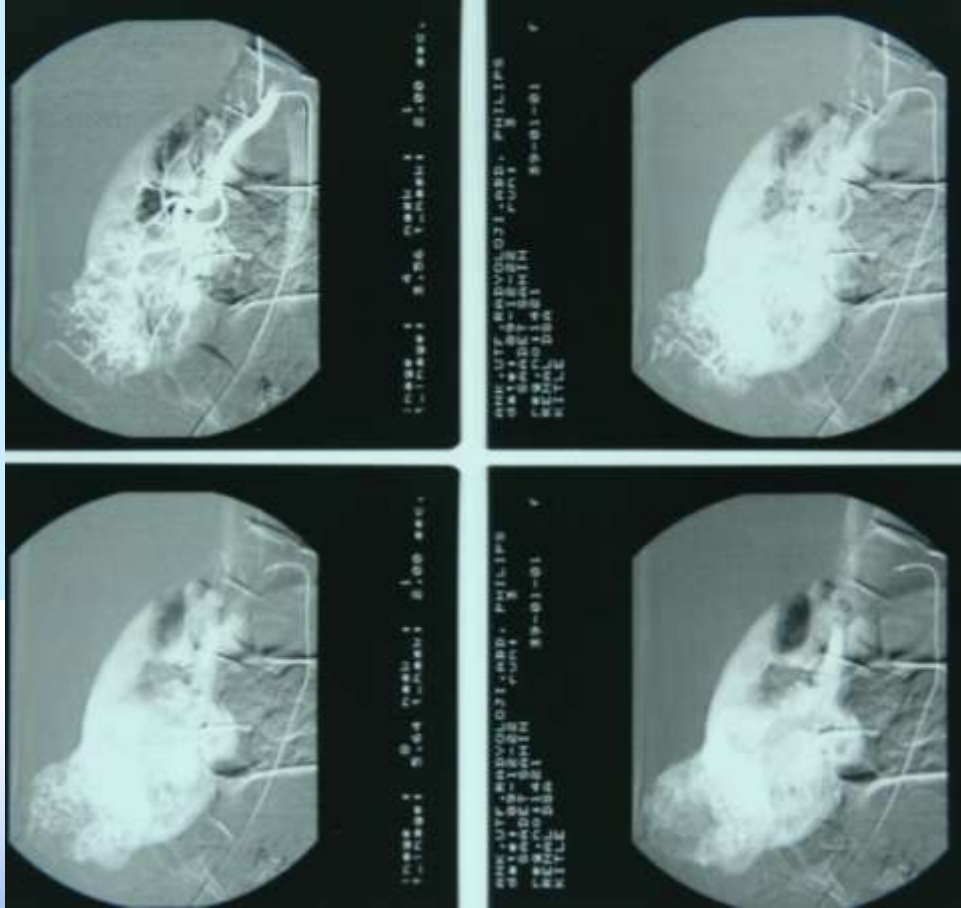

Sabrınız için teşekkürler...

