

2019-2020

B.255. Plant Histology Lab.

Arař. Gör. Dr. Aydan ACAR ŐAHİN

6th. week

13.

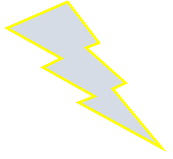

Single layer epidermis

Subject: Permanent tissues

Sub subject: Dermal tissue, Single layered epidermis

Sp: *Clivia* sp.

Dir. sec.: Cross section from the leaf

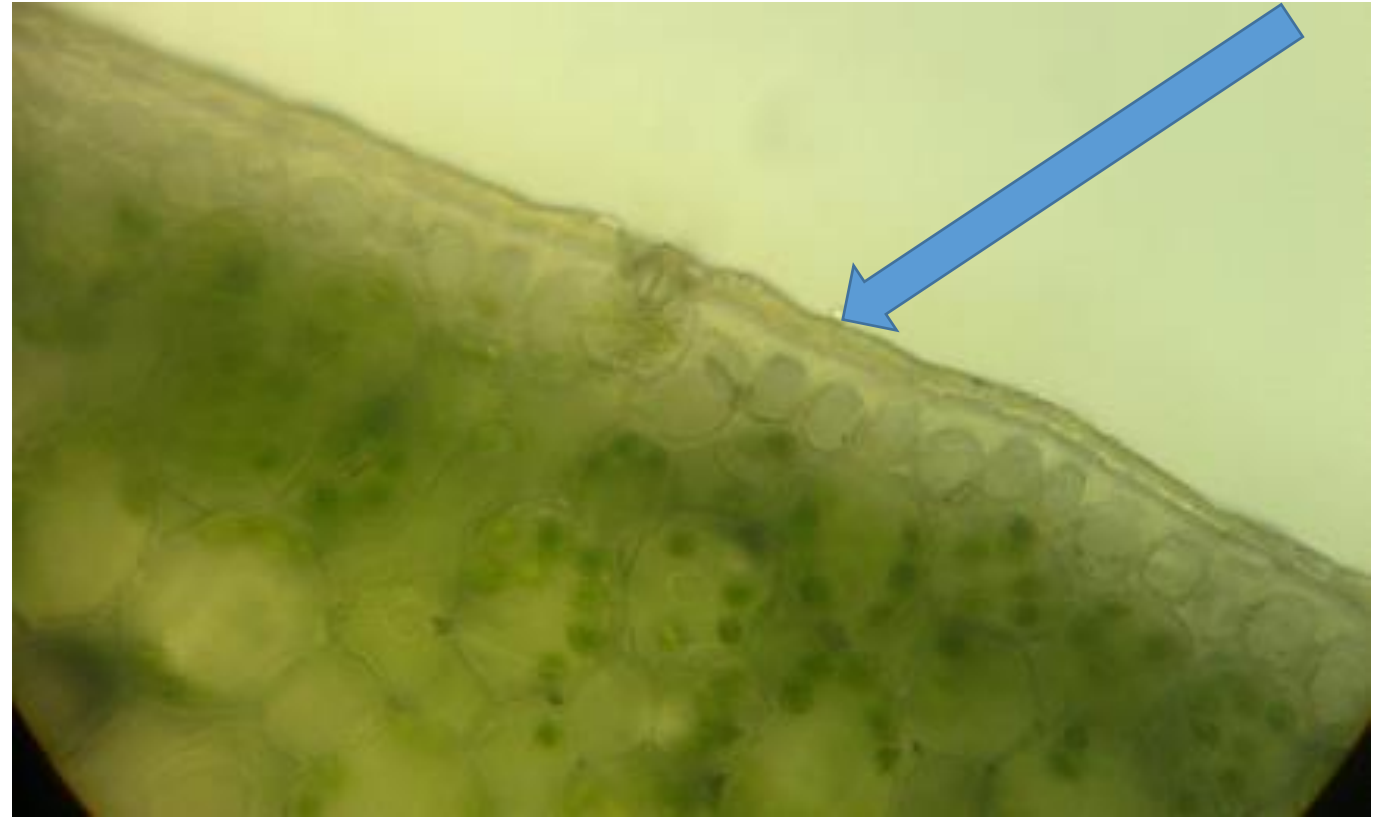

14.

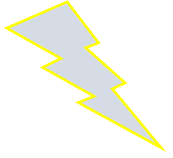

Multiple-layered Epidermis

Subject: Permanent tissues

Sub subject: Dermal tissue, Multiple-layered epidermis

Sp: *Ficus elastica*

Dir. sec.: Cross section from the leaf

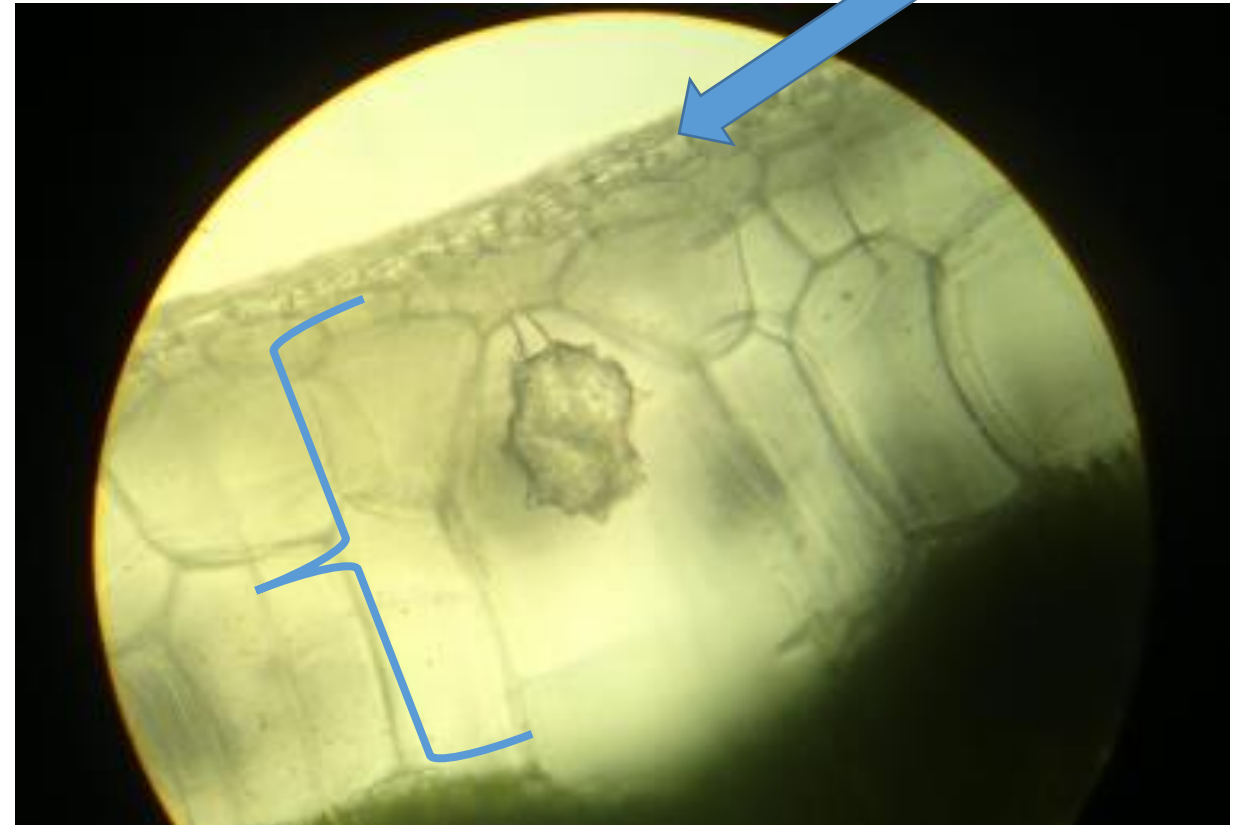
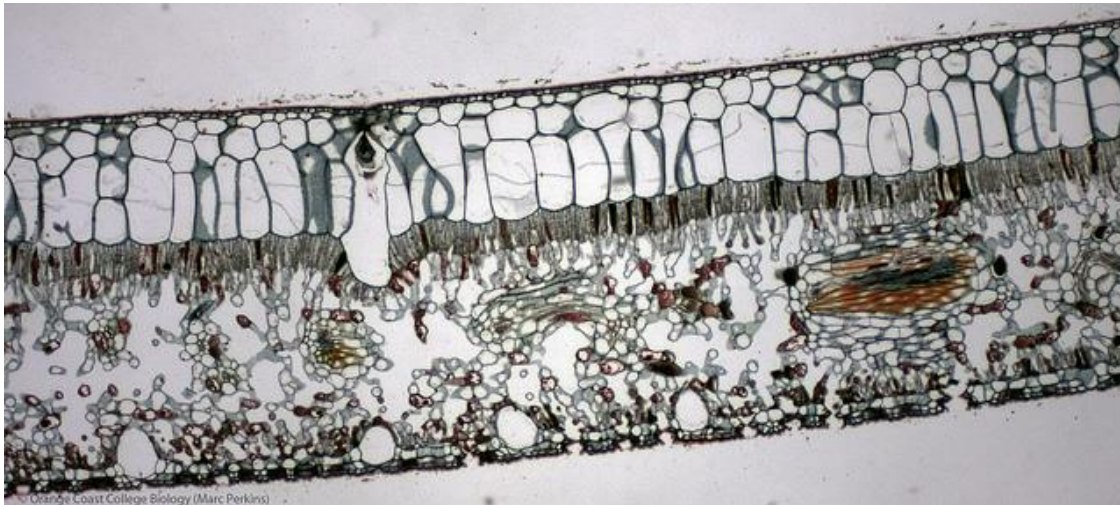

15.

Multiple-layered Epidermis

Subject: Permanent tissues
Sub subject: Dermal tissue,
Multiple-layered epidermis
Sp: *Nerium oleander*
Dir. sec.: Cross section from
the leaf

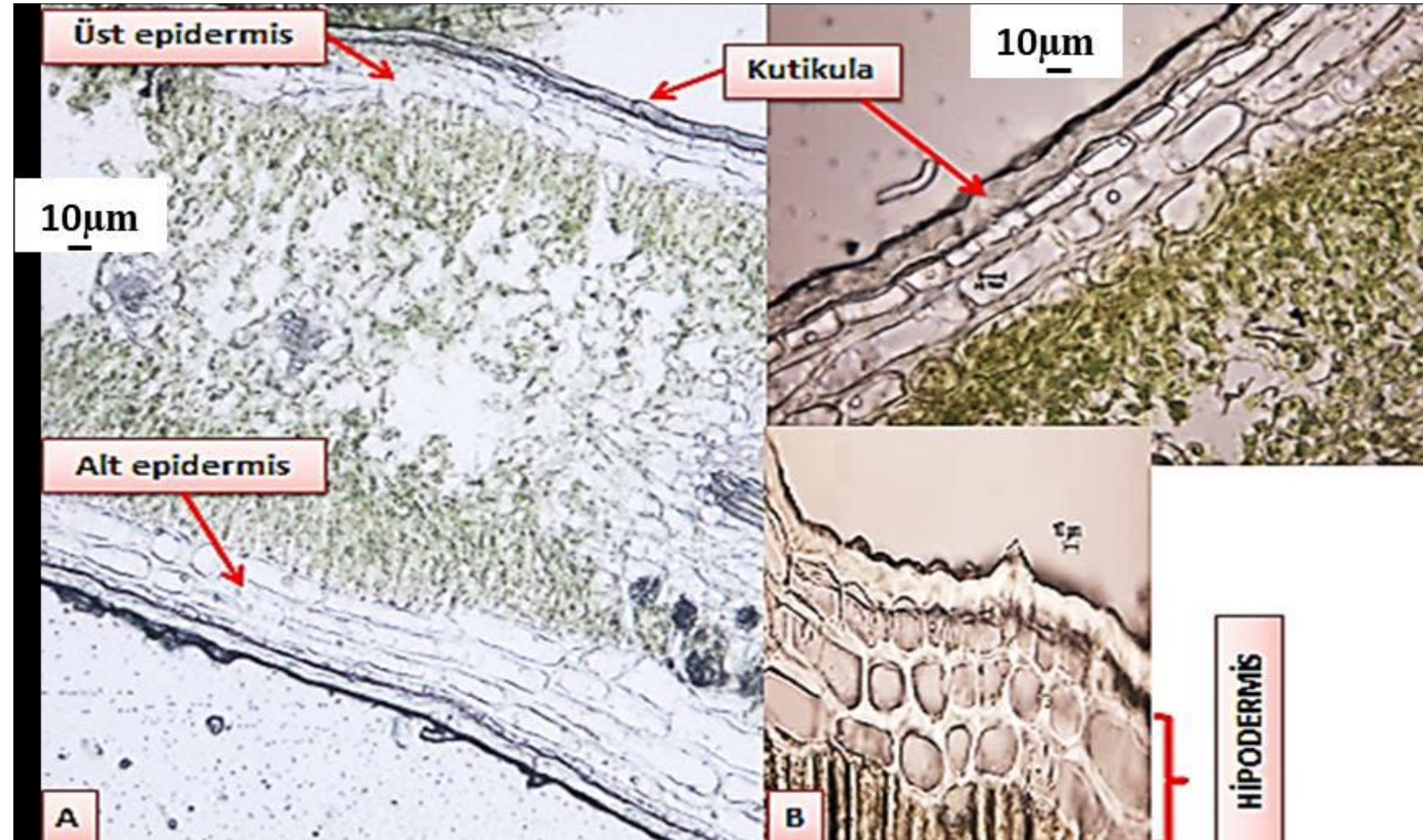

16.

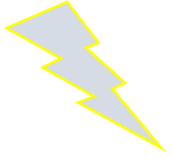

Epidermis with wavy wall

Subject: Permanent tissues

Sub subject: Dermal tissue, epidermis with wavy wall

Sp: *Hedera helix*

Dir. sec.: Paradermal section from the upper and lower surface of the leaf

