

2019-2020

B.255. Plant Histology Lab.

Arař. Gör. Dr. Aydan ACAR ŐAHİN

8th. week

Unicellular simple hairs

Subject: Permanent Tissues

**Subsubject: Dermal tissues/
Unicellular simple hairs**

Sp.: *Ficus carica* L. (Incir)

Sec.dir: leaf transversial section

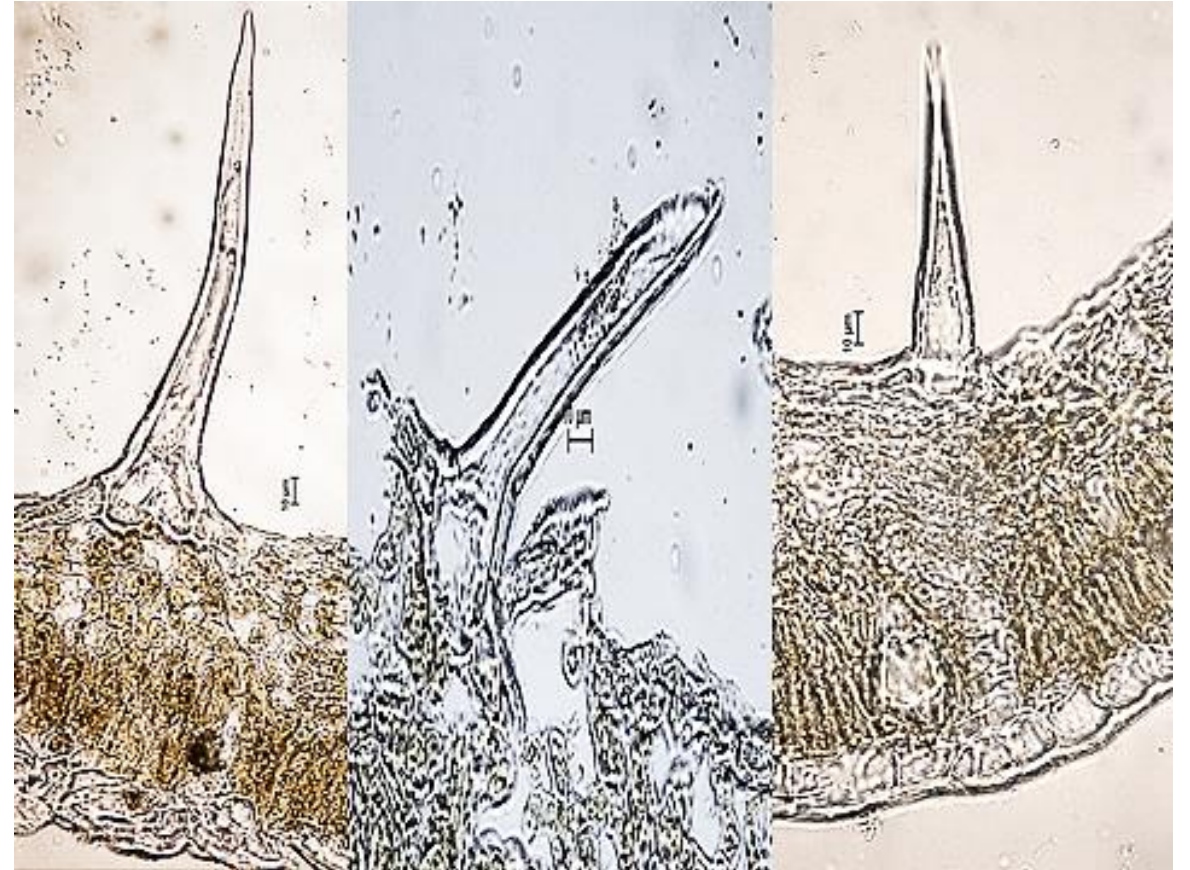

Multicellular branched hairs/Stellate trichomes

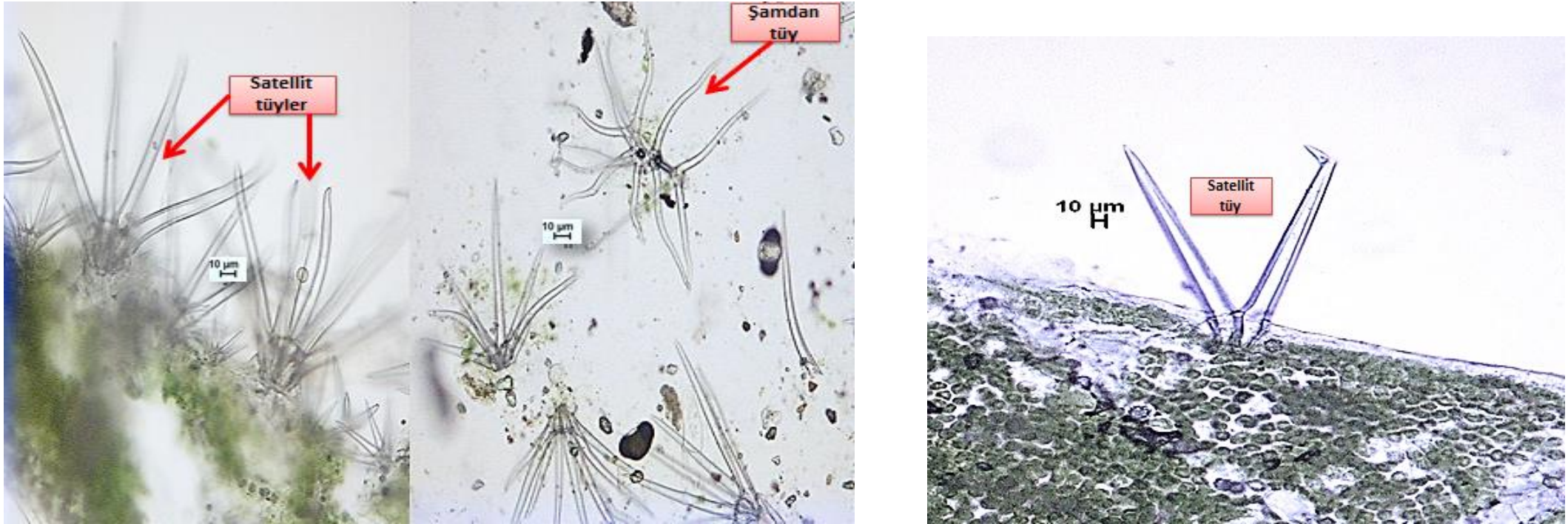

Subject: Permanent Tissues

Subsubject: Dermal tissues/ Multicellular branched hairs/Stellate trichomes

Sp.: *Althea rosea* L. (gülhatmi)

Sec.dir: leaf transverisal section

Multicellular branched candelabra hairs



Subject: Permanent Tissues

Subsubject: Dermal tissues/ Multicellular branched candelabra hairs

Sp.: *Verbascum sp.* (Sığırkuyruğu)

Sec.dir: leaf transversial section

Multicellular branched hairs/Peltate hairs

Subject: Permanent Tissues

Subsubject: Dermal tissues/ Multicellular branched hairs/Peltate hairs

Sp.: *Olea europea* L. (Zeytin)

Sec.dir: leaf transversial section

