

2019-2020

# B.255. Plant Histology Lab.

Arař. Gör. Dr. Aydan ACAR ŐAHİN

11st. week

- **Subject: Supporting Ground Tissue**
- **Sub subject: Angular collenchyma**
- **Sp.: *Begonia sp.***
- **Sec.dir: Transversal section from the petiole**

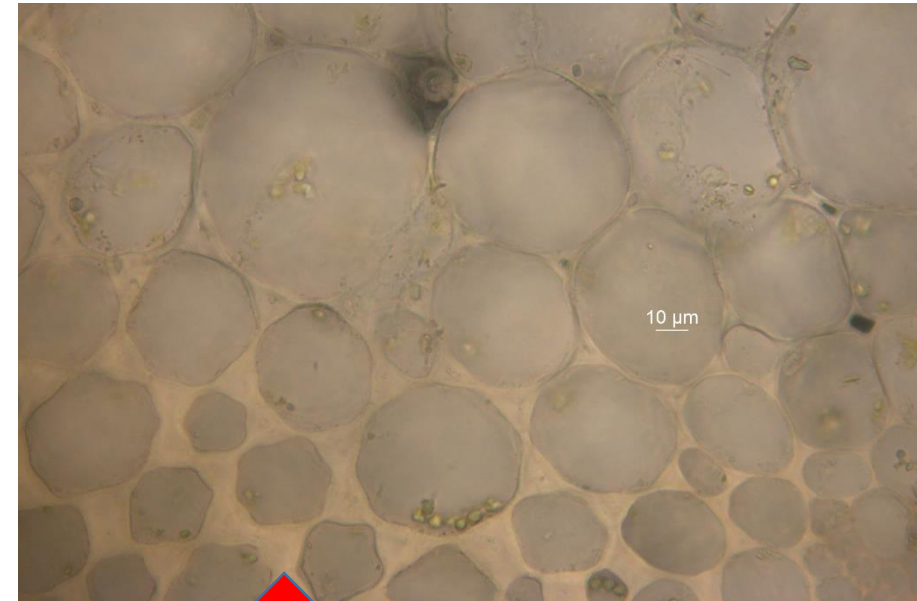
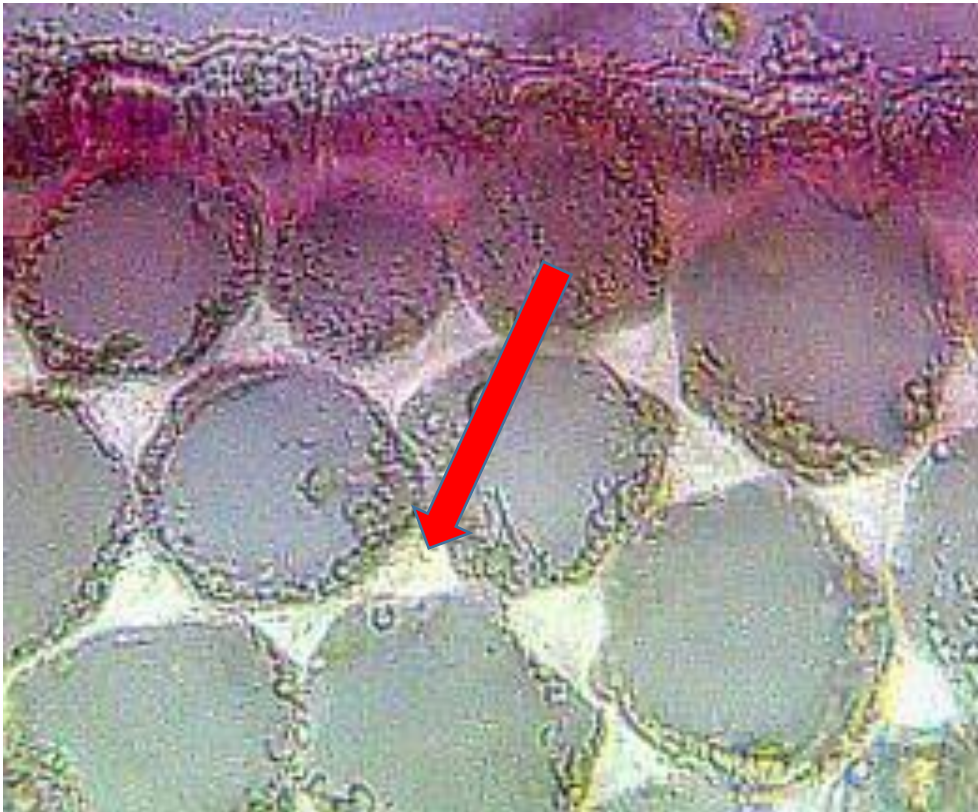

**Subject: Supporting Ground Tissue**

**Sub subject: Sclerenchyma**

**Sp.: *Cyperus sp.***

**Sec.dir: Transversal section from the stem**

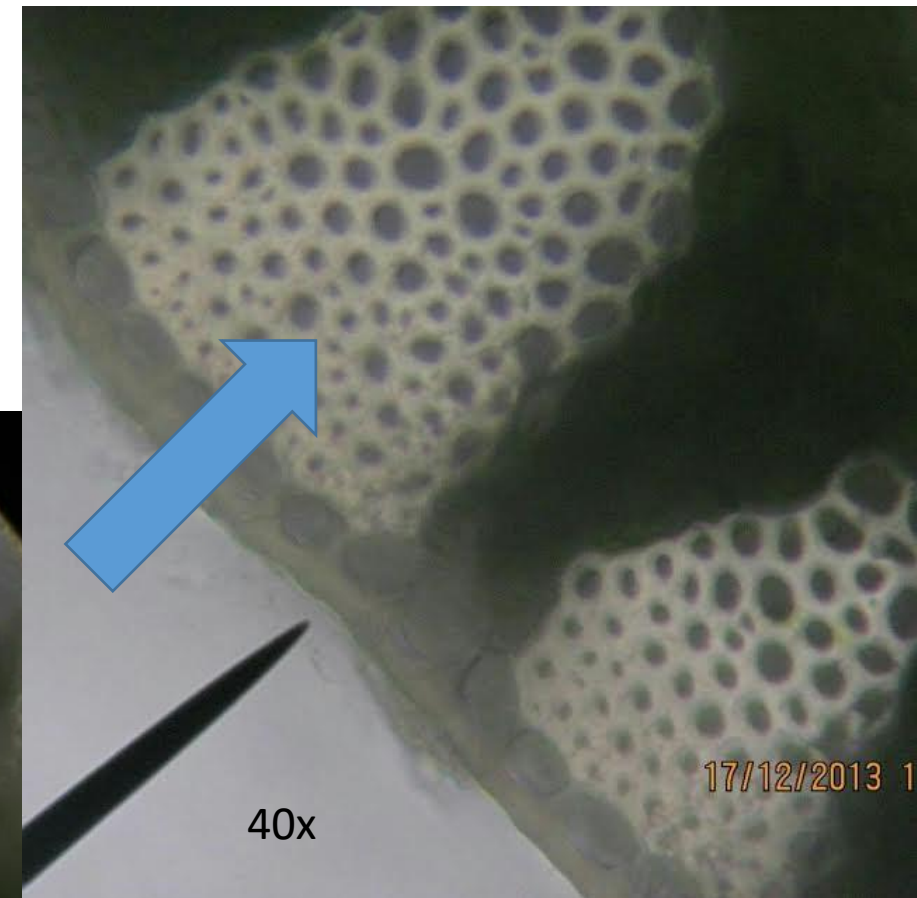
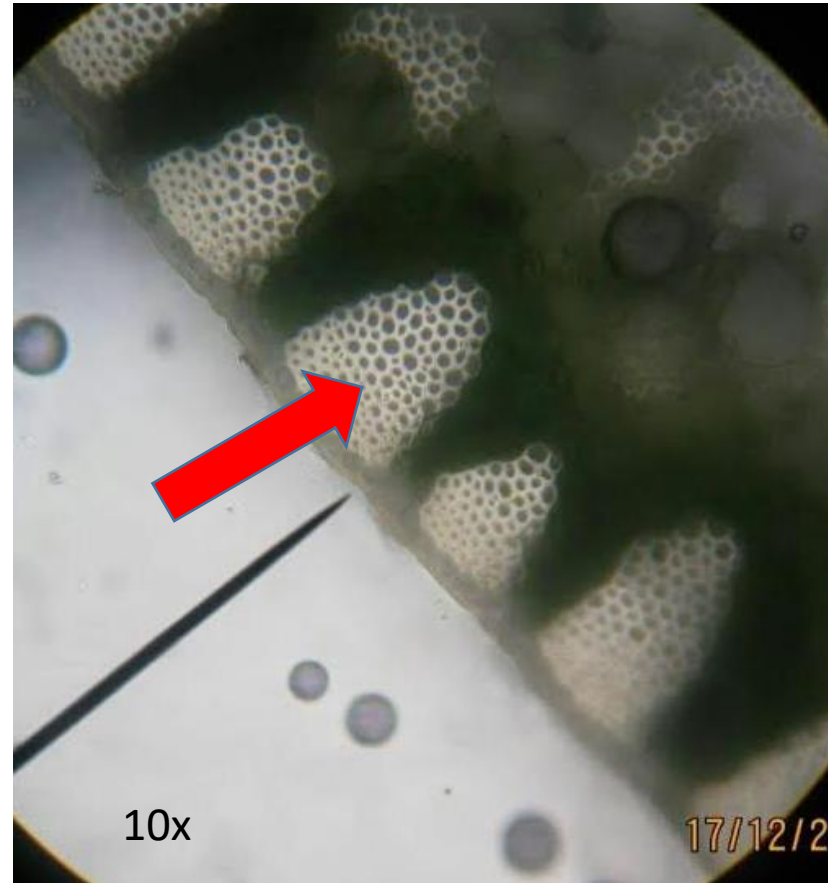
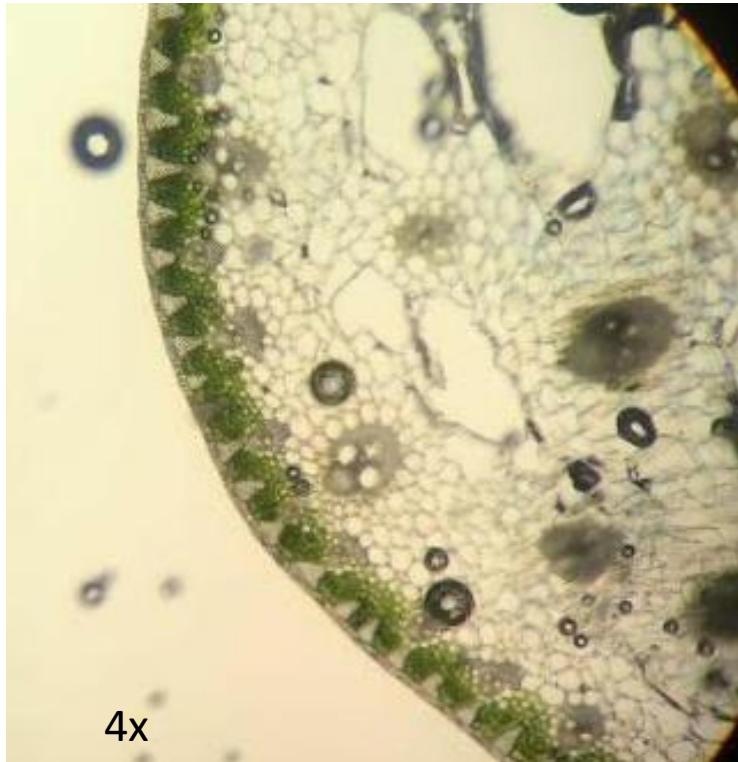

30.

# Sclerenchyma- Cortex fibers

**Subject: Permanent tissues/Supporting Ground Tissue**

**Sub subject: Sclerenchyma, Cortex fibers, Xylem and Floem fibers**

**Sp.: *Zea mays***

**Sec.dir: Transversal section from the stem**

