

Some Cases in Dogs and Cats



Assoc. Prof. Ekrem Çağatay ÇOLAKOĞLU
Ankara University Faculty of Veterinary Medicine
Small Animal Hospital
Department of Internal Medicine, Cardiology Unit

colakoglu@ankara.edu.tr

http://cv.ankara.edu.tr/colakoglu@ankara.edu.tr°er=1

www.veterinary.ankara.edu.tr



Case 1

- Signalment
 - 3 year-old
 - Golden retriever
 - Female, neutered

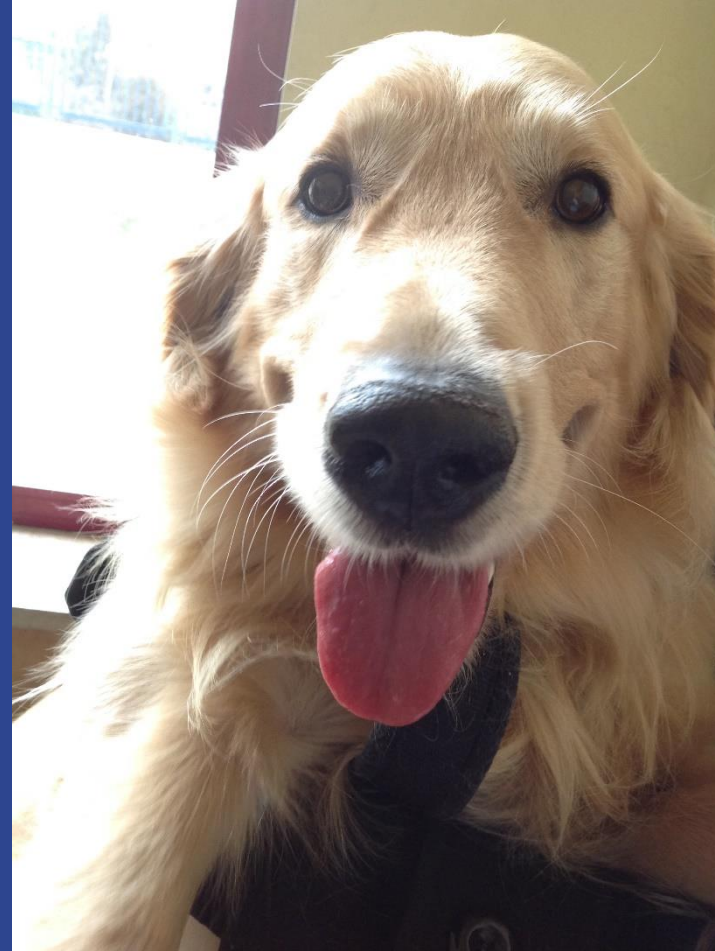

Case 1

- Anamnesis
 - Nasal discharge
 - Bilaterally
 - Hemorrhage
 - Normal appetite

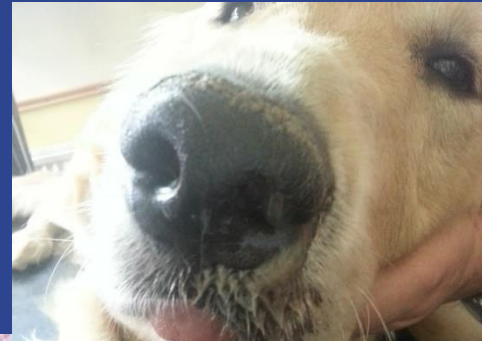
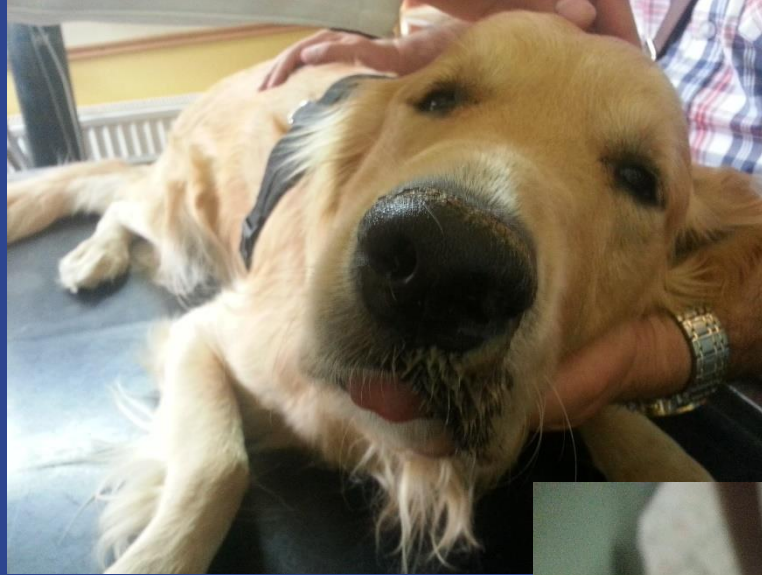

Case 1

- D
-
-

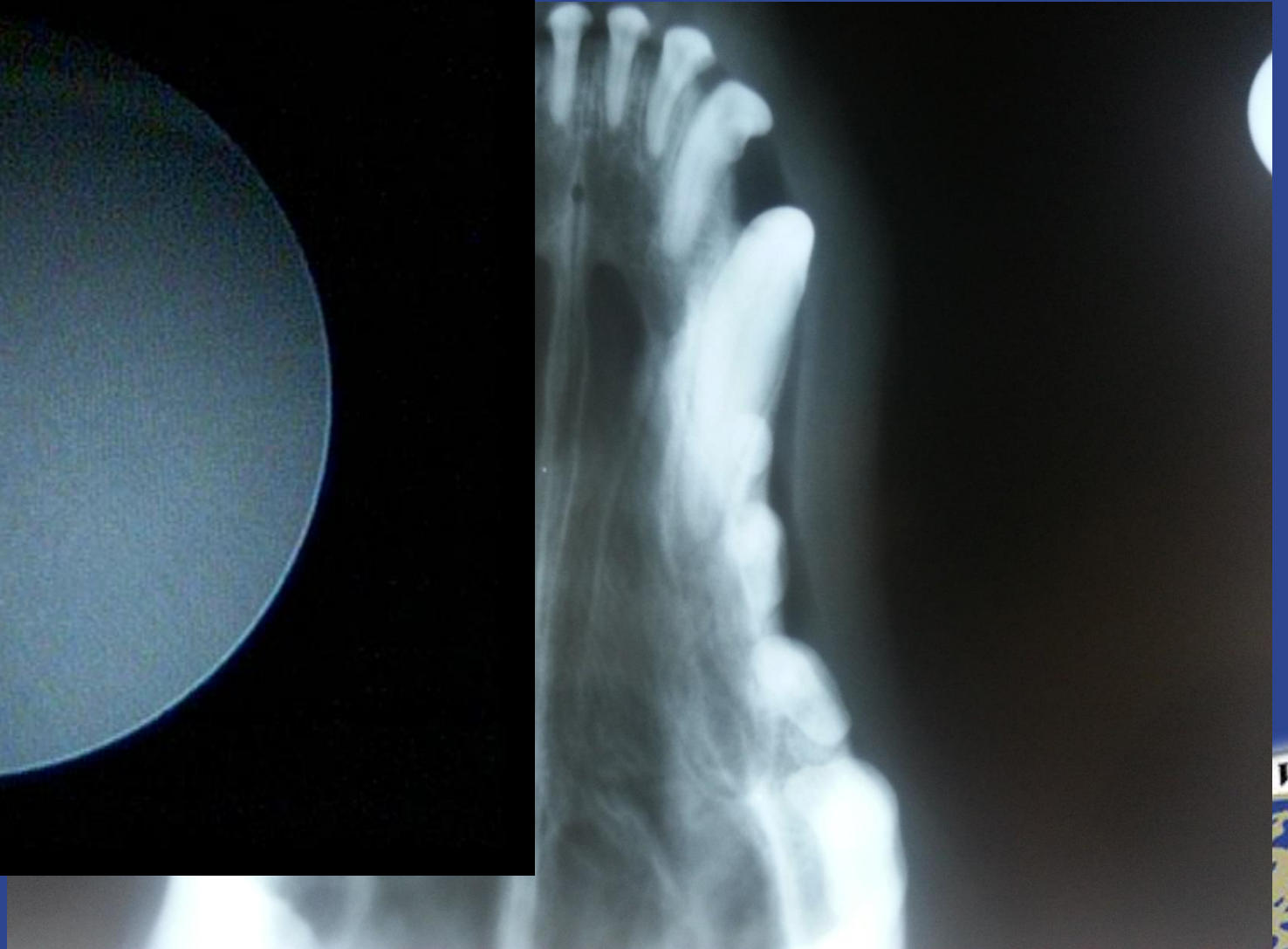

Case 1

- Diagnostics
 - Nasal swap cytology
 - Nasal Culture

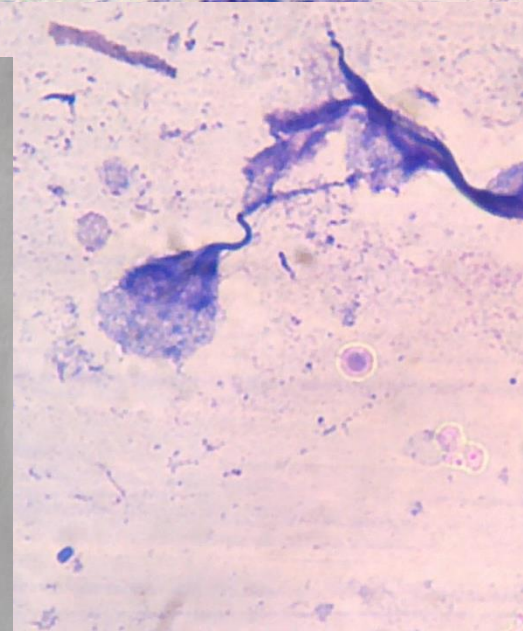
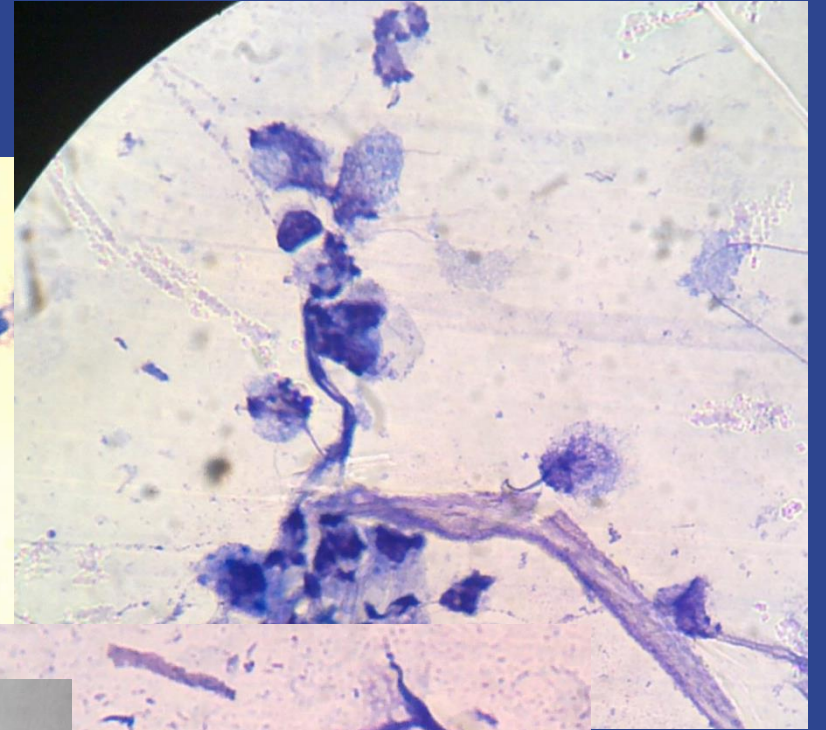
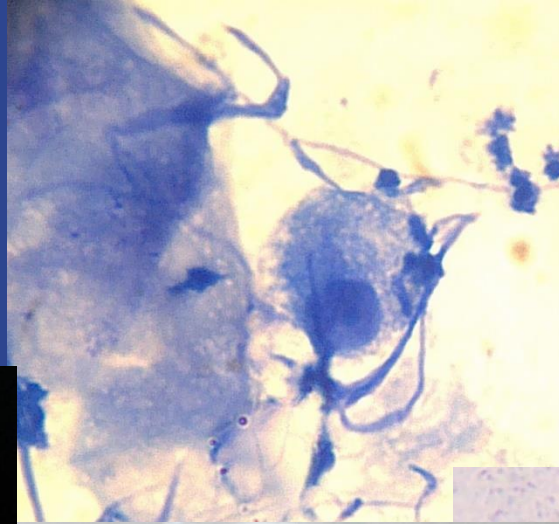

Case 1

- Treatment
 - Nasal lavage with

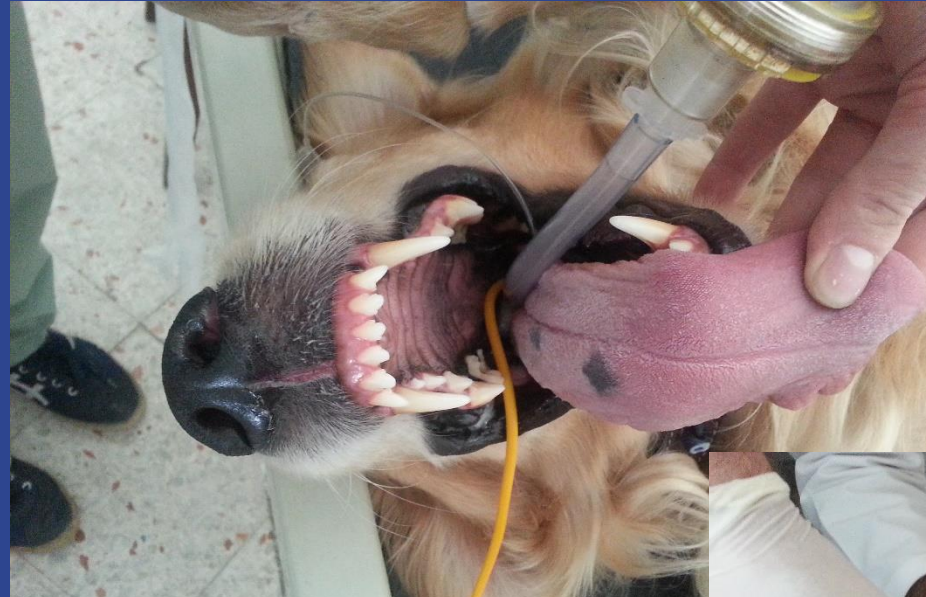

Case 1

- Follow up



Case 2

- Signalment and anamnesis
 - 3 year old dog
 - Neutered female



Case

- Diagnostics
 - CBC
 - Coagulation profile

SONUÇLAR

NORMAL DEĞERLER:

TEST ADI	KEDI	KÖPEK	BİRİM
PT	:9 : 9-11	6-9	SANIYE
APTT	:20 : 12-17	11-17	SANIYE
D-DİMER	:0,1 :0.0-0.3	0.0-0.3	mg/L
FİBRİNOJEN	:221 :150-300	200-400	mg/dL
FAKTÖR VIII	:43 : 60-172	60-172	%



T.C. ANKARA ÜNİVERSİTESİ VETERİNER FAKÜLTESİ HAYVAN HASTANESİ LABORATUVAR ANALİZ RAPORU



Gönderen Kurum : Hastanın ; Sahibi :
Örnek Tipi : Türü :
Örneğin Alındığı Tarih : Adı :
Örnek Kayıt Tarihi : 02.11.2020 13:34:56 Yaşı :
Kayıt Numarası : 137292 Irkı :
Analiz Başlama ve Bitiş Tarihi : 02.11.2020 - 02.11.2020 Cinsiyet :
Rapor Tarihi : 12.11.2020 15:23:00 Rengi :
Mikroçip No :

Sonuçlar

Analiz Bilgisi:

Analiz Adı	Lab. Değeri	Sonuç	Birim	Referans Aralık	Yöntem
MTL Hematolojik Analizler					
WBC	8,00	N	10 9/l	6,00 - 17,00	
LYM	1,30	N	10 9/l	0,90 - 5,00	
MONO	0,40	N	10 9/l	0,20 - 1,50	
NEUT	6,30	N	10 9/l	3,50 - 12,00	
EOS	0,00	L	10 9/l	0,10 - 2,50	
LYM%	16,60	N	%	12,00 - 30,00	
MONO%	4,60	N	%	2,00 - 13,00	
NEUT%	78,60	H	%	35,00 - 70,00	
EOS%	0,20	N	%	0,10 - 4,00	
RBC	8,94	H	10 12/l	5,50 - 8,50	
HGB	22,60	H	g/dL	12,00 - 18,00	
HCT	60,90	H	%	37,00 - 55,00	
MCV	68,00	N	fl	60,00 - 72,00	
MCH	25,20	N	pg	19,50 - 125,50	
MCHC	37,10	N	g/dL	32,00 - 38,50	
RDW _a	35,00	N	fl	35,00 - 53,00	
RDW%	12,60	N	%	12,00 - 17,50	
PLT	19,00	L	10 9/l	200,00 - 500,00	
MPV			fl	5,50 - 10,50	

1-Analiz Sonuçları yukarıda belirtilen hasta için geçerlidir.

2-Ankara Üniversitesi Veteriner Fakültesi'nin izni olmadan tamamı ya da bir bölümü çoğaltılamaz, yayınlanamaz ve reklam amacıyla kullanılamaz.

Case 2

- Treatment and follow up
 - Prednisolon 2 mg/kg PO SID with tapering
 - Vincristine IV single dose



Case 3

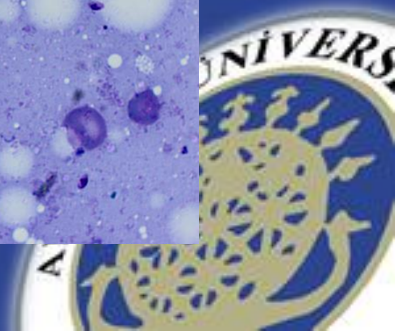
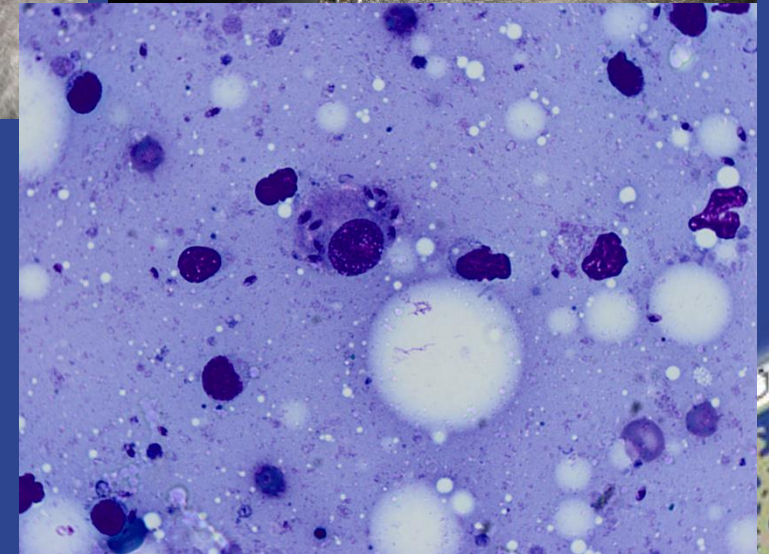
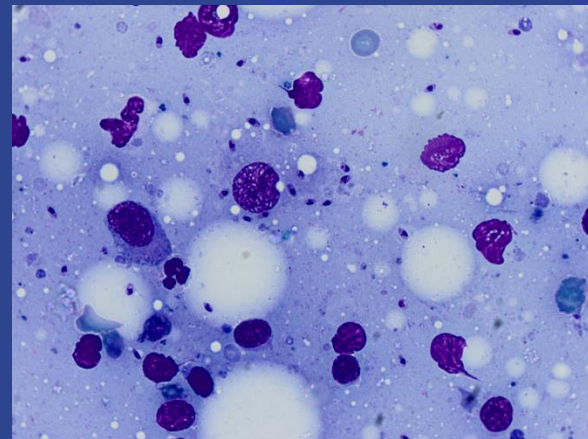

Cases

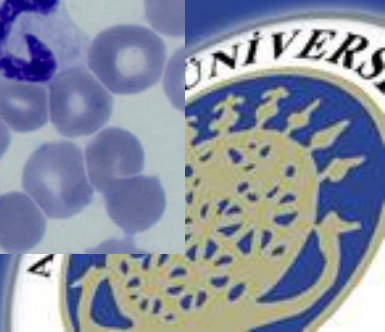
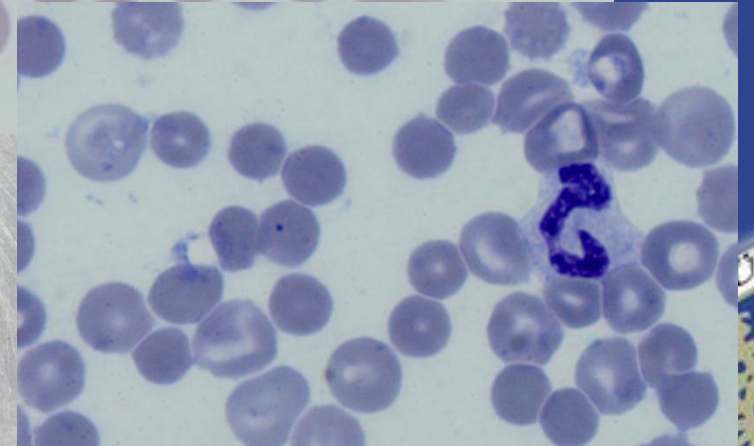
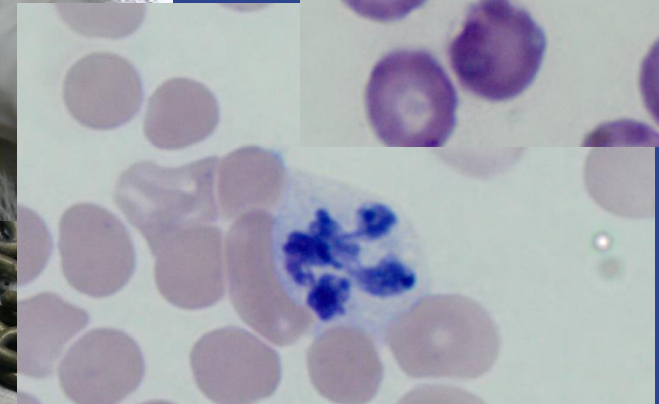
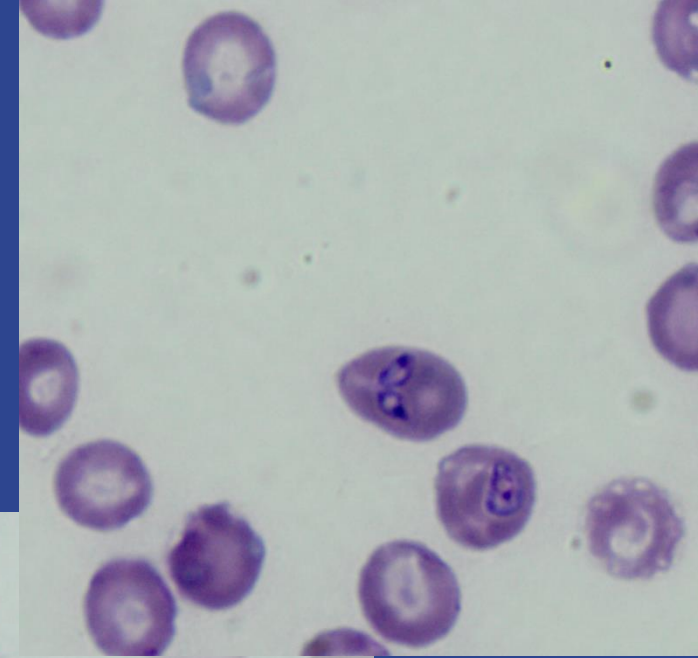

Some Cases in Dogs and Cats



Ekrem Çağatay ÇOLAKOĞLU



ekrem.colakoglu



colakoglu@ankara.edu.tr



<http://cv.ankara.edu.tr/colakoglu@ankara.edu.tr°er=1>

