

PHA 113: Paleolitik'te Ss Objeleri

Ders: 8



Do Dr Emma L Baysal



ANKARA NİVERSİTESİ

Cumhuriyet'in İlk niversitesi

Karmaşıklık

Toplum, kimlik ve ortak düşünce sistemleri



Doç. Dr. Emma L. Baysal
PHA117: Paleolitik'te Süs Objeleri

Zaman çizelgesi – Prehis

YOU
ARE
HERE

Alt Paleolitik

Orta Paleolitik

Üst Paleolitik

Epi-Paleolitik

Neolitik

Kalkolitik

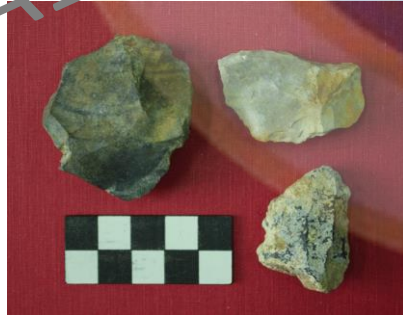

Doç Dr Emma L Baysal
PHA117: Paleolitik'te Süs Objeleri



Örnekler:

Azraq Havzası



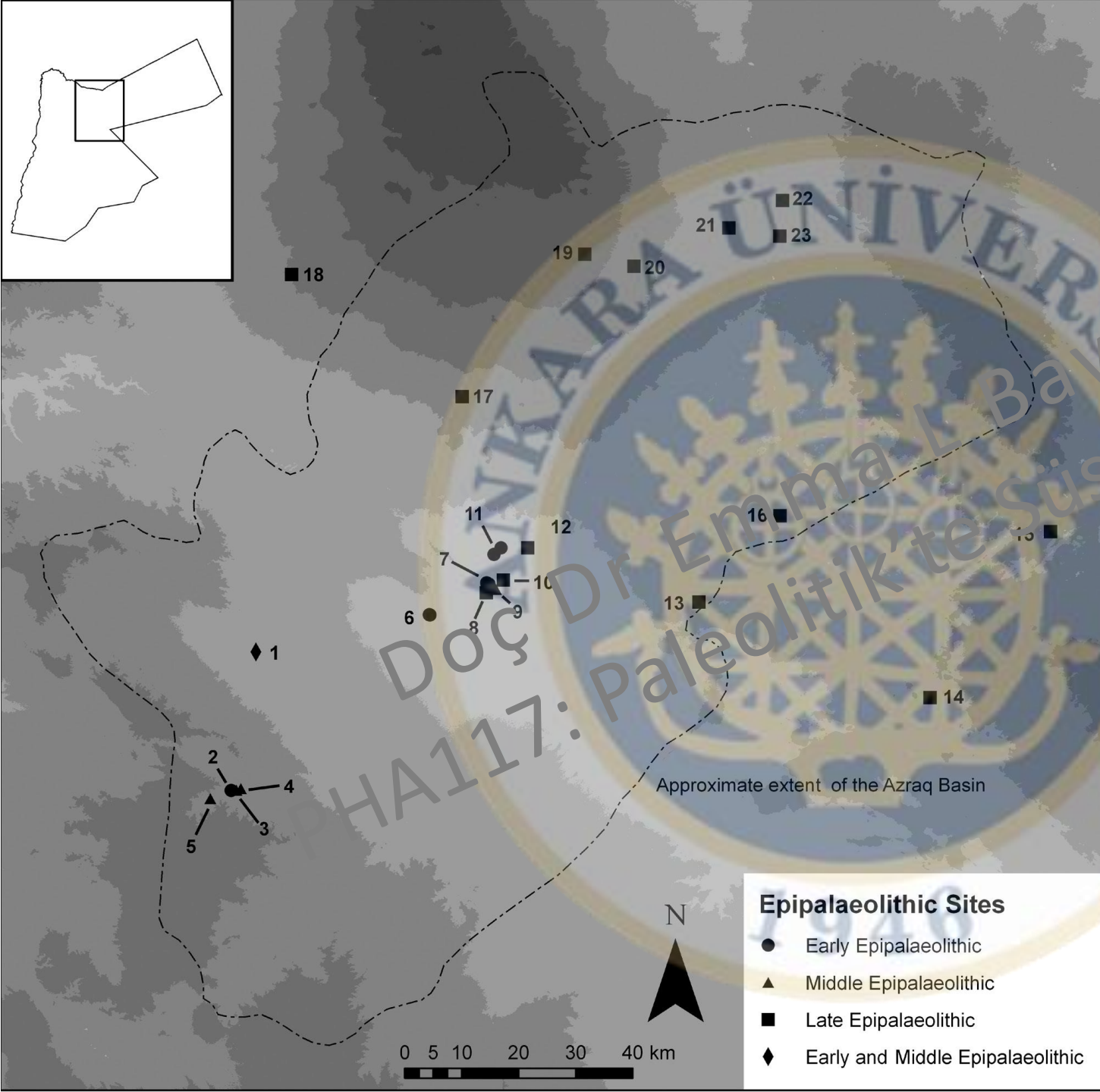
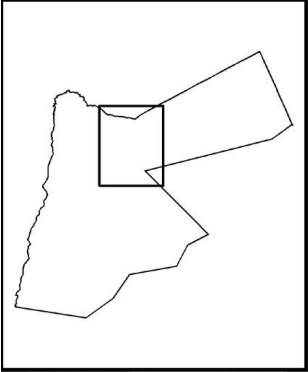

DOÇ Dr. Emma L. Baykal
HA117: Paleolitik'te Süs
Objeleri

(Richter, Garrard, Allock ve Maher, 2011)

Table 1. Schematic outline of the chronology and distribution of lithic industries in the southern Levant between 23,000–11,000 cal. BP.

Years cal. BP	Archaeological phases	Lithic industries	
		<i>Mediterranean Levant (West)</i>	<i>Arid Levant (East & Negev/Sinai)</i>
23,000	Early Epipalaeolithic	Masraqaan/ Late Ahmarian	Nebekian
22,000			Masraqaan/ Late Ahmarian
21,000			
20,000		Kebaran	Kebaran
19,000		Nizzanian	Nizzanian
18,000			
17,000	Middle Epipalaeolithic		Geometric Kebaran
16,000		Geometric Kebaran	Mushabian
15,000			Early Ramonian
14,000	Late Epipalaeolithic	Early Natufian	Terminal Ramonian
13,000		Late Natufian	Late Natufian
12,000		Final Natufian	Harifian
11,000			

Örnekler:

Tell Halula



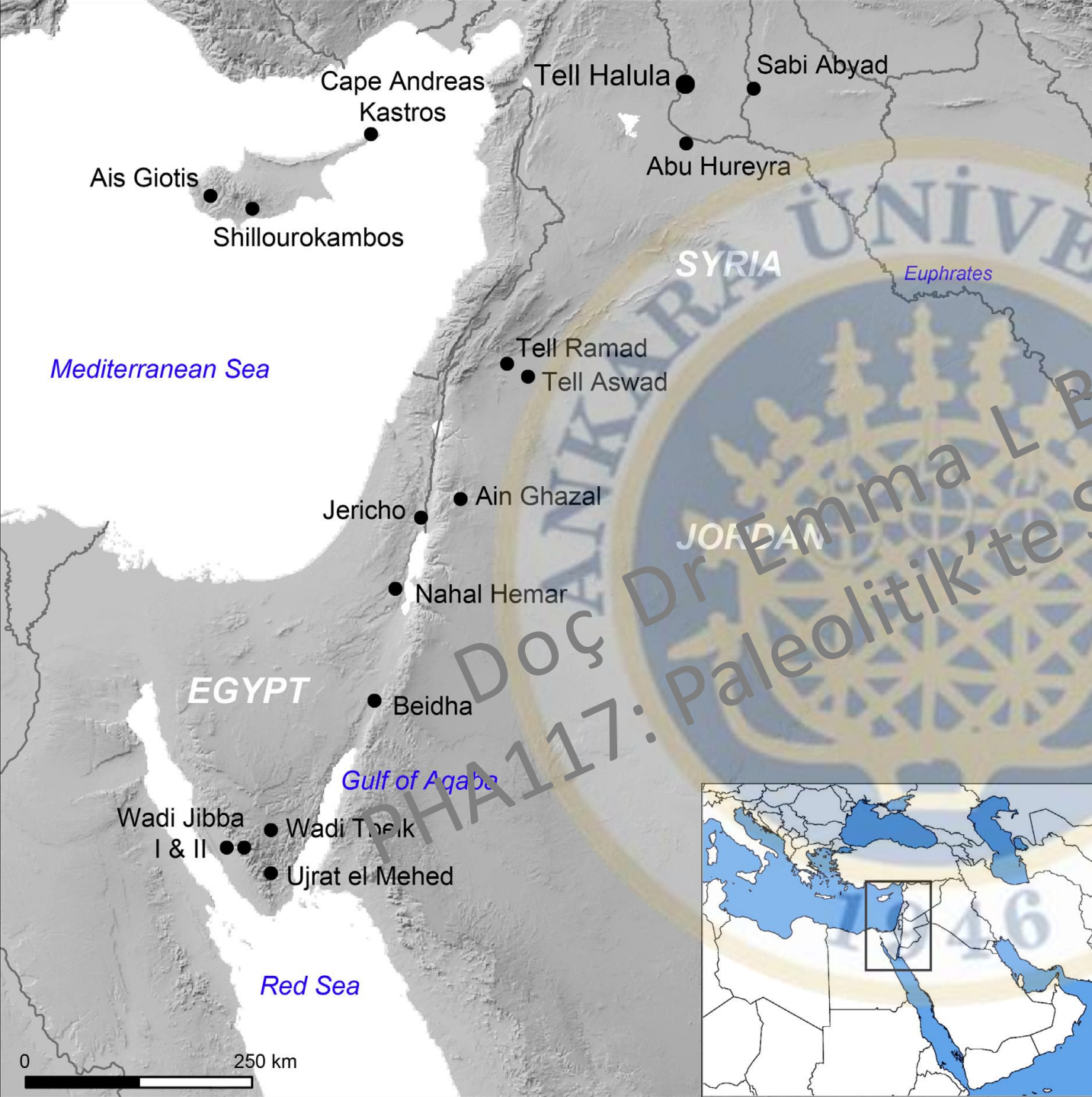

DOÇ Dr Emma L Baysal
PHA117: Paleolitik'te Süs Objeleri

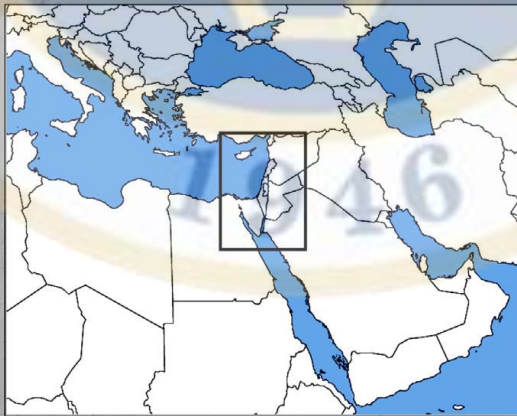

(Alarashi, Ortiz ve Molist, 2018)

Doç Dr Emma L Baysal
 PHA117: Paleolitik'te Süs Objeleri

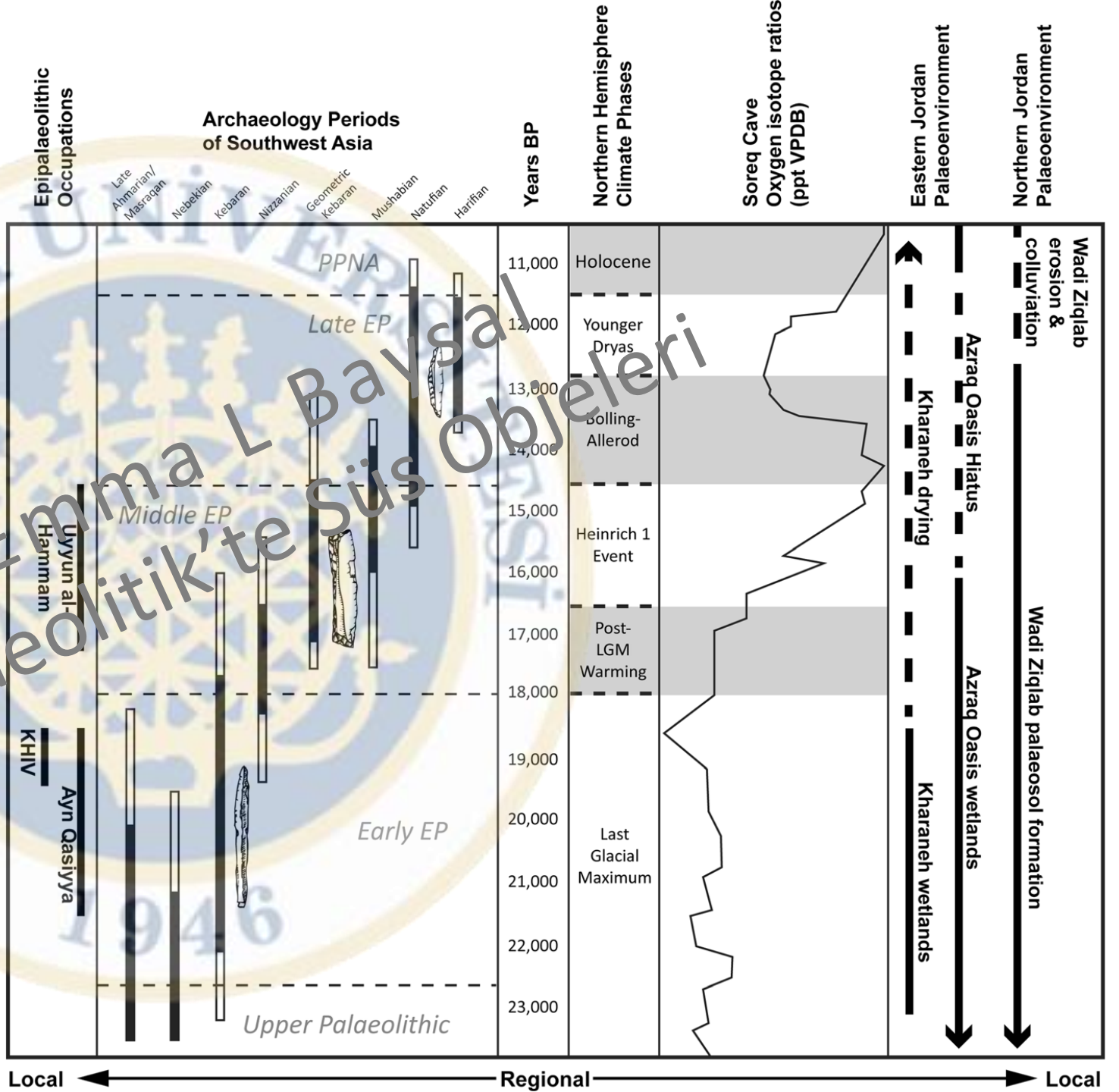

(Maher 2019)

Üretim yerleri



Dr Emma L Baysal
 PHA117: Paleolitik'te Süs Objeleri

Güney batı Asya

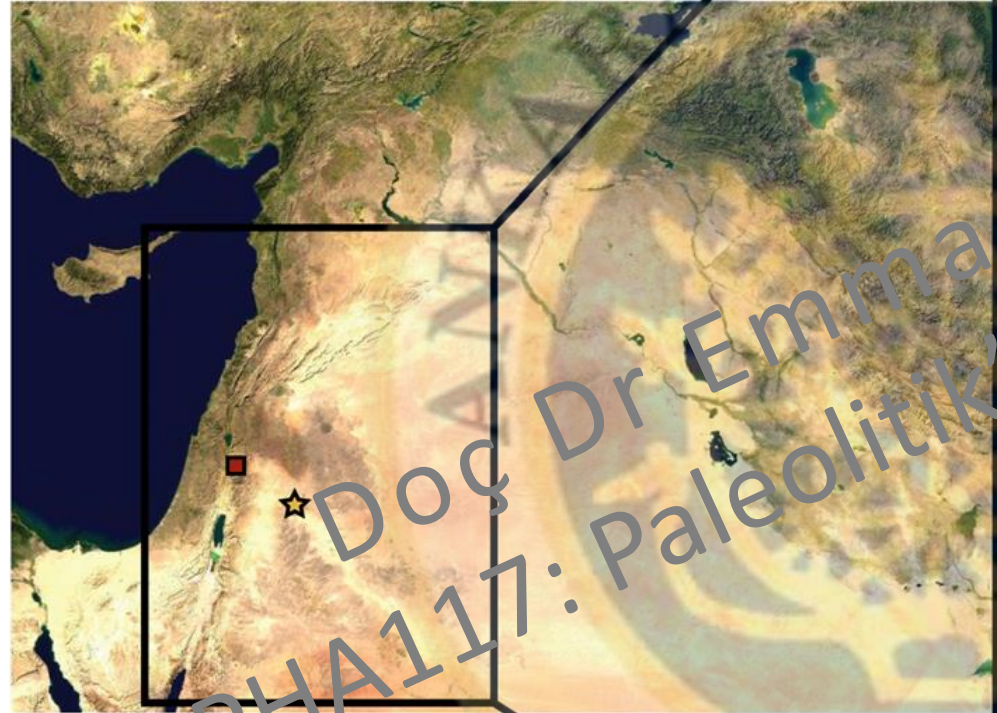

Örnekler

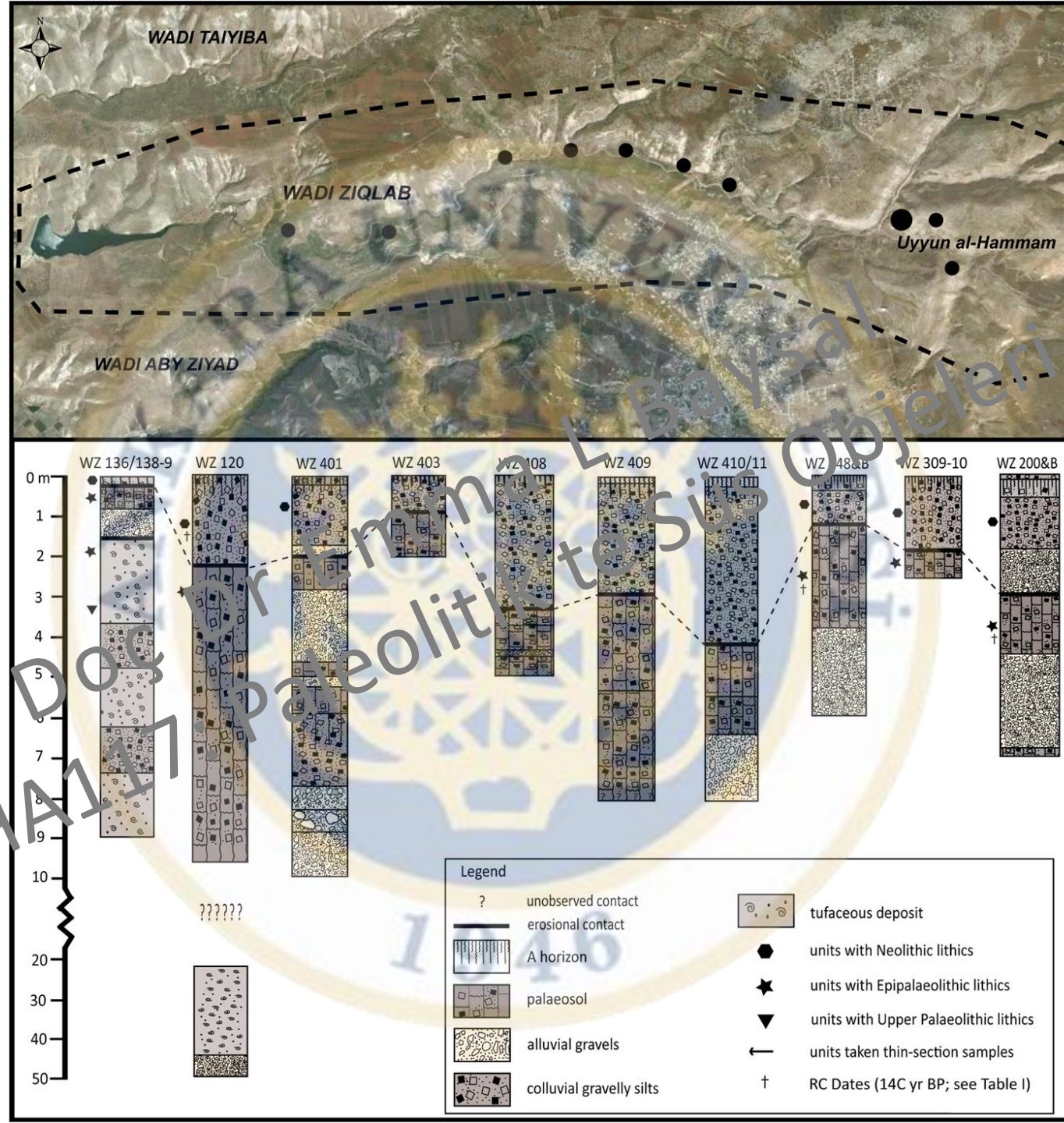

Kaynakça

Richter, T., Garrard, A.N., Allock, S. and Maher, L.A., 2011. Interaction before agriculture: exchanging material and sharing knowledge in the Final Pleistocene Levant. *Cambridge Archaeological Journal*, 21(1), pp.95-114.

Maher, L.A., Richter, T. and Stock, J.T., 2012. The pre-Natufian Epipaleolithic: Long-term behavioral trends in the Levant. *Evolutionary Anthropology: Issues, News, and Reviews*, 21(2), pp.69-81.

Alarashi, H., Ortiz, A. and Molist, M., 2018. Sea shells on the riverside: Cowrie ornaments from the PPNB site of Tell Habula (Euphrates, northern Syria). *Quaternary International*, 490, pp.98-112.

Manca, L., Mashkour, M., Shidrang, S., Averbouh, A. and Biglari, F., 2018. Bone, shell tools and ornaments from the Epipalaeolithic site of Ali Tappeh, East of Alborz Range, Iran. *Journal of Archaeological Science: Reports*, 21, pp.137-157.

Maher, L.A., 2019. Persistent place-making in prehistory: the creation, maintenance, and transformation of an epipalaeolithic landscape. *Journal of Archaeological Method and Theory*, 26(3), pp.998-1083.

