

ANATOLIAN ARCHAEOLOGY IN THE NEOLITHIC AND CHALCOLITHIC AGE

Associate Prof Derya Yilmaz

© Doç. Dr. Derya Yılmaz tebliğ hakkı korunan eserdir

Weekly Course Flow

- **1. week:** Introduction, terminology.
- **2. week:** Early Anatolia, Geography, climate and chronology
- **3. week:** Hallan Çemi, Körtik Tepe architectural and small finds
- **4. week:** Çayönü architecture and small finds
- **5. week:** Göbekli Tepe architecture and small finds.
- **6. week:** Nevalı Çori architecture and small finds.
- **7. week:** Aşıklı Höyük architecture and small finds.
- **8. week:** Musular architecture and small finds.
- **9. week:** Mid-term Exam.
- **10. week:** Köşk Höyük architecture and small finds.
- **11. week:** Tepecik –Çiftlik architecture and small finds.
- **12. week:** Çatal Höyük architecture and small finds.
- **13. week:** Hacılar architecture and small finds.
- **14. week:** Bademağacı architecture and small finds.
- **Note: Lessons will be held for approximately 30 minutes.**

Terminology

- **Chalcolithic** : the period of transition from stone to metal using industries.
- **Cist** : a box made of stone slabs.
- **Megalith** : literally big stone from the Greek megas meaning great and lithos, stone.
- **Neolithic**: the 'New Stone Age' - between about 13000 and 5000 BC in Anatolia. This period saw the development of agriculture, pottery, polished stone axes and megalithic structures. It is sub-divided into the early, middle and late Neolithic followed by the transitional Chalcolithic period passing into the Bronze Age.

- **Orthostat:** Any upright stone but often used to refer to the erect sideslabs used in a megalithic structure.
- **Stele:** a carved standing stone.

What are 5 characteristics of the Neolithic Age ?

- development of managed food production.
- permanent settlements.
- intensification of trade.
- more complex society.
- specialization.

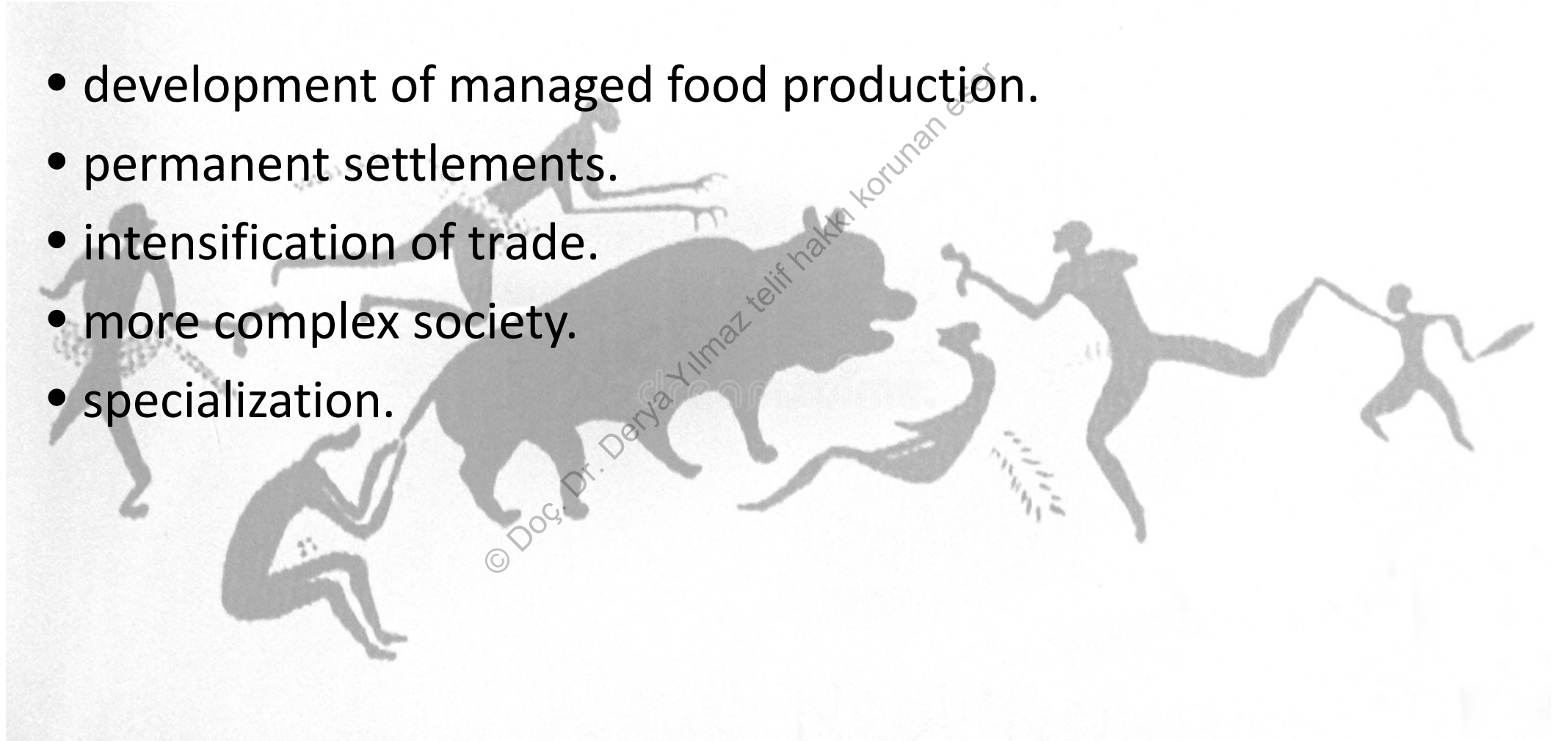

Çatal Höyük wall painting: Hunting scene.

Selected Bibliography

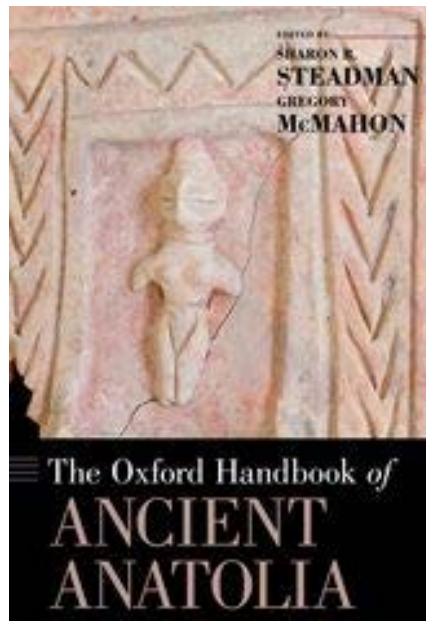

The Oxford Handbook of Ancient Anatolia: (10,000-323 BCE), Edited by Gregory McMahon and Sharon Steadman, 2011, Oxford.

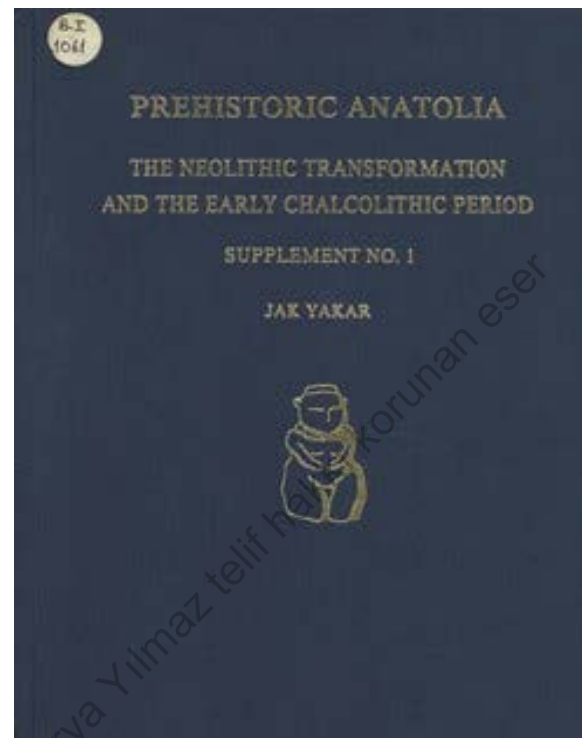

Prehistoric Anatolia: The Neolithic transformation and the early Chalcolithic period (Monograph series / Tel Aviv University, Sonia and Marco Nadler Institute of Archaeology), 1994, Juresalem.

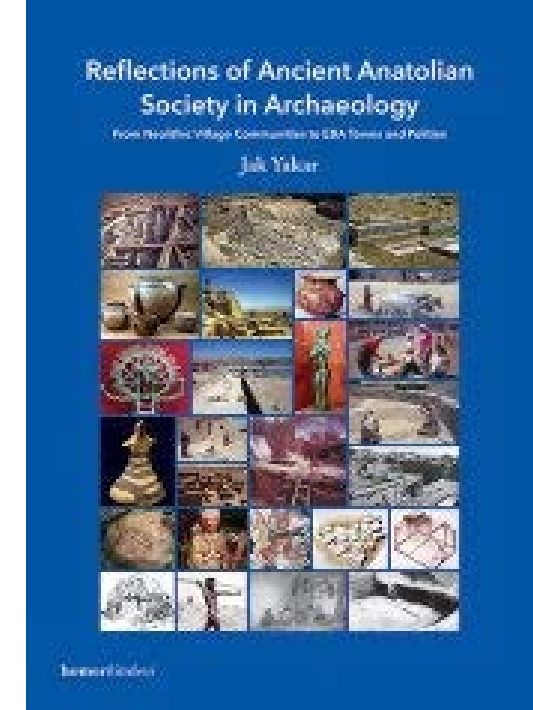

Reflections of Ancient Anatolian Society in Archaeology From Neolithic Village Communities to EBA Towns and Polities, Jak Yakar, Homer Kitabevi, 2011, Istanbul.

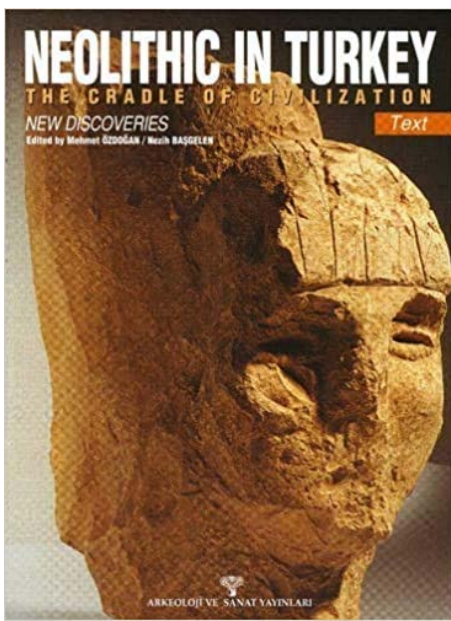

Neolithic in Turkey: The Cradle of Civilization - New Discoveries, Arkeoloji Ve Sanat Yayınları; 1999, İstanbul.

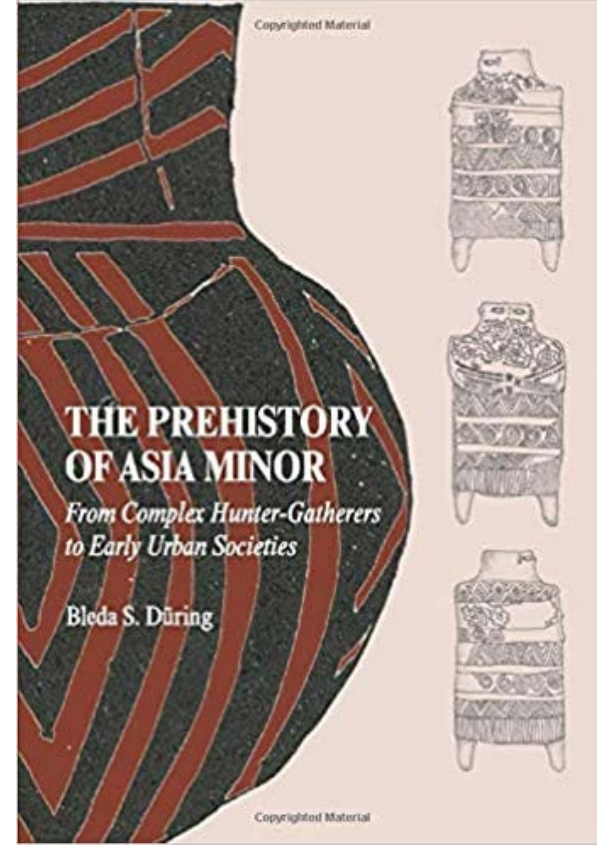
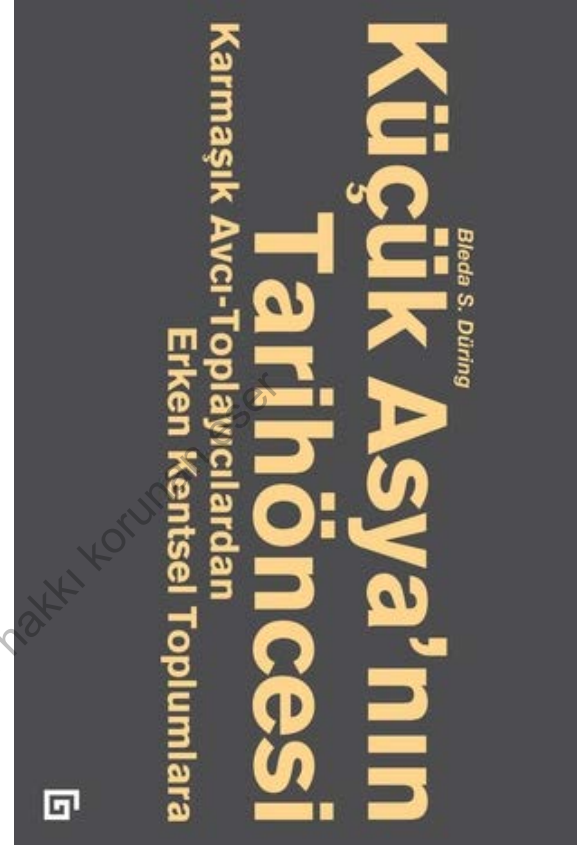
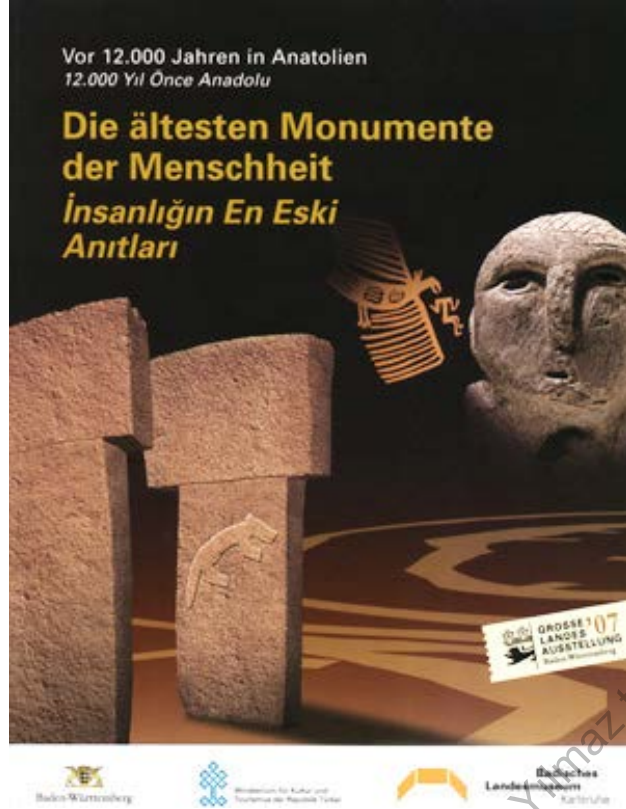
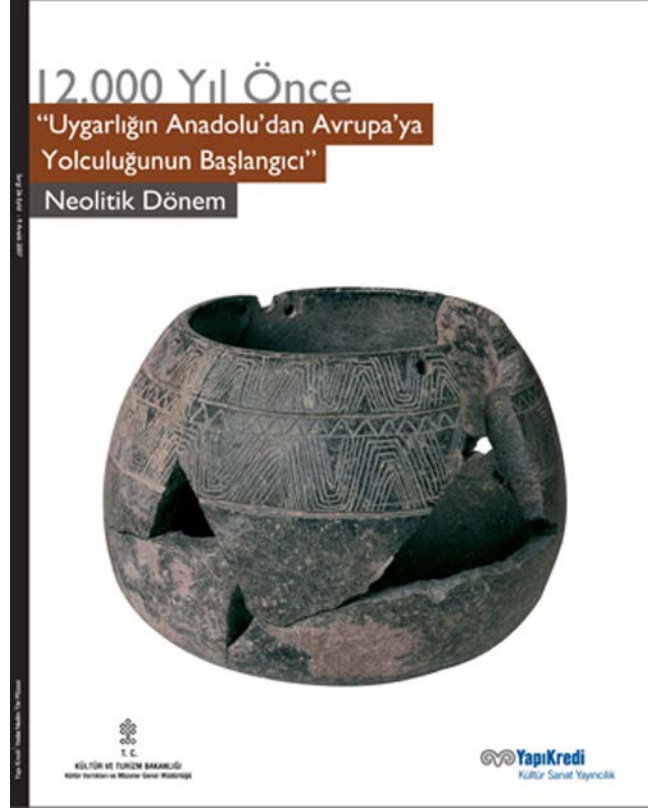

Turkish/ German

12000 Yıl Önce “Uygarlığın Anadolu’dan Avrupa’ya Yolculuğunun Başlangıcı” Neolitik Dönem, Yapı Kredi Yayınları, 2007, İstanbul.

Turkish/ English

Küçük Asya’nın Tarihöncesi, Karmaşık Avcı- Toplayıcılardan Erken Kentsel Toplumlara, Bleda Düring, 2016, Koç Yayınları, İstanbul/ The Prehistory of Asia Minor: From Complex Hunter-Gatherers to Early Urban Societies, Bleda Düring, 2010, Cambridge University Press, Cambridge.