

SSUE 1002 NEOLITHIC REVOLUTION: FIRST VILLAGE COMMUNITIES IN ANATOLIA

Associate Prof Derya Yilmaz

Associate Prof Derya Yilmaz © Copyrighted work. Tüm hakları korunan eser

Weekly Course Flow

- **1. week:** Introduction, terminology.
- **2. week:** Early Anatolia, Geography, climate and chronology
- **3. week:** Hallan Çemi architectural and small finds
- **4. week:** Körtik Tepe architecture and small finds.
- **5. week:** Çayönü architecture and small finds.
- **6. week:** Göbekli Tepe architecture and small finds.
- **7. week:** Nevalı Çori architecture and small finds.
- **8. week:** Musular architecture and small finds.
- **9. week:** Mid-term Exam.
- **10. week:** Aşıklı Höyük architecture and small finds.
- **11. week:** Çatal Höyük architecture and small finds.
- **12. week:** Köşk Höyük Ilıpınar, Aktopraklık Höyük architecture and small finds.
- **13. week:** Fikirtepe, Ilıpınar architecture and small finds.
- **14. week:** Hoca Çeşme, Aşağı Pınar architecture and small finds.
- **Note: Lessons will be held for approximately 30 minutes.**

Terminology

- **Chalcolithic** : the period of transition from stone to metal using industries.
- **Cist** : a box made of stone slabs.
- **Megalith** : literally big stone from the Greek megas meaning great and lithos, stone.
- **Neolithic**: the 'New Stone Age' - between about 13000 and 5000 BC in Anatolia. This period emerge the development of agriculture, pottery, polished stone axes and megalithic structures. It is subdivided into the Early, Middle and Late Neolithic periods followed by the transitional Chalcolithic period passing into the Bronze Age.

- **Orthostat:** Any upright stone but often used to refer to the erect sideslabs used in a megalithic structure.
- **Stele:** a carved standing stone.



What are 5 characteristics of the Neolithic Age ?

- development of managed food production.
- permanent settlements.
- intensification of trade.
- more complex society.
- specialization.

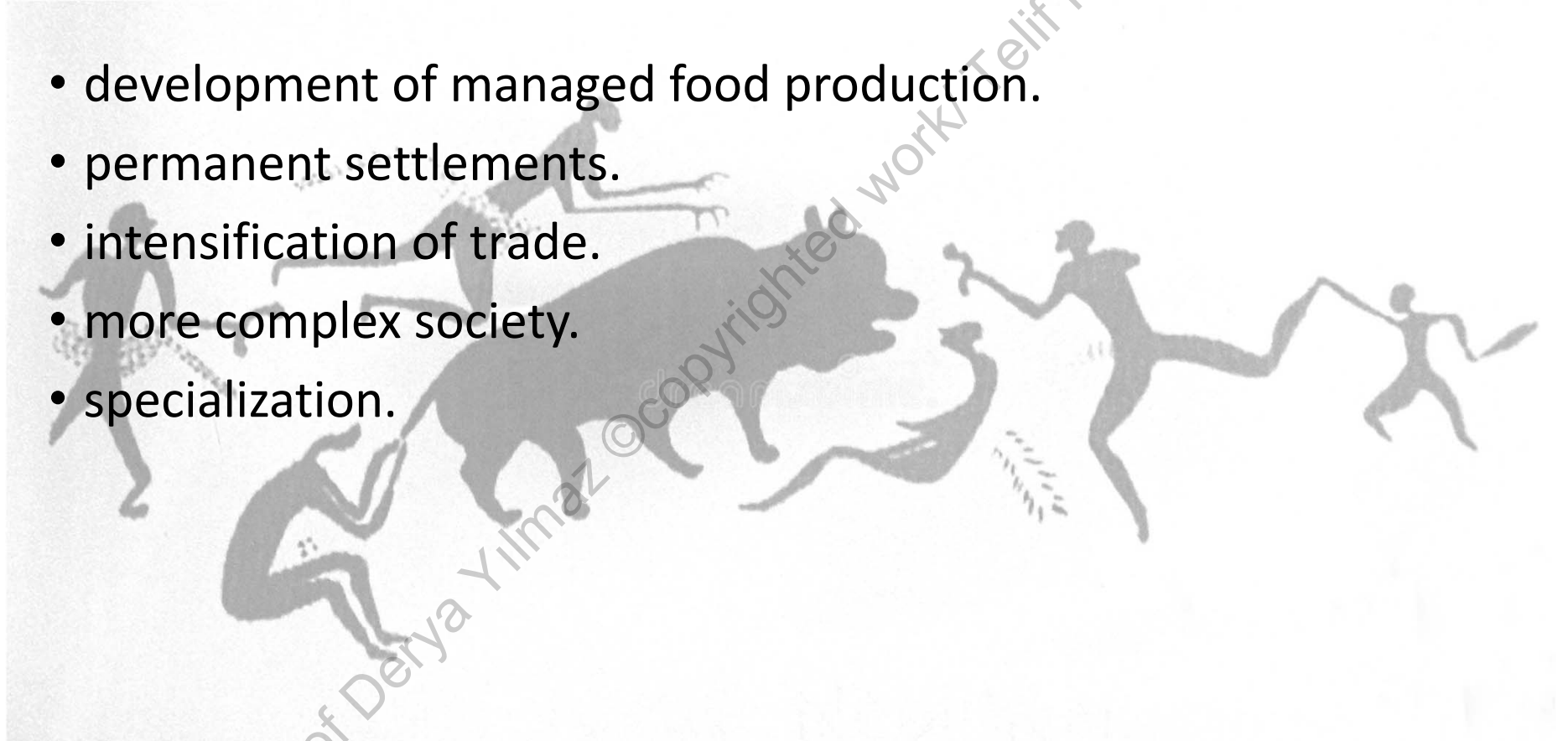

Çatal Höyük wall painting: Hunting scene.

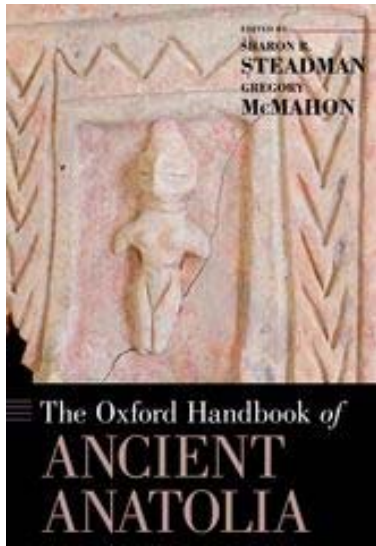

The Oxford Handbook of Ancient Anatolia: (10,000-323 BCE), Edited by Gregory McMahon and Sharon Steadman, 2011, Oxford.

Selected Bibliography

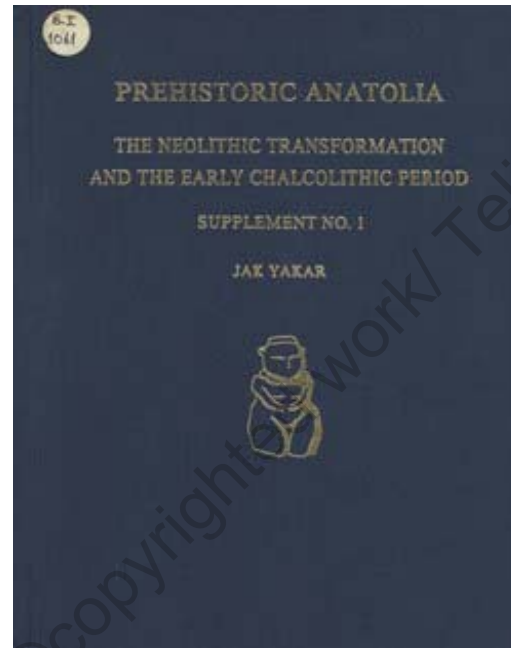

Prehistoric Anatolia: The Neolithic transformation and the early Chalcolithic period (Monograph series / Tel Aviv University, Sonia and Marco Nadler Institute of Archaeology), 1994, Juresalem.

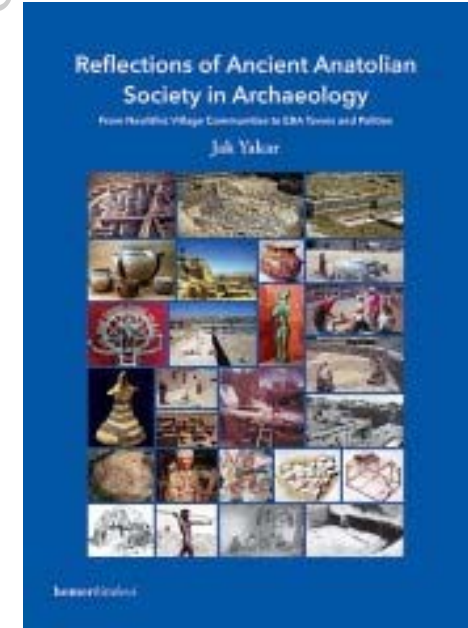

Reflections of Ancient Anatolian Society in Archaeology From Neolithic Village Communities to EBA Towns and Politics, Jak Yakar, Homer Kitabevi, 2011, İstanbul.

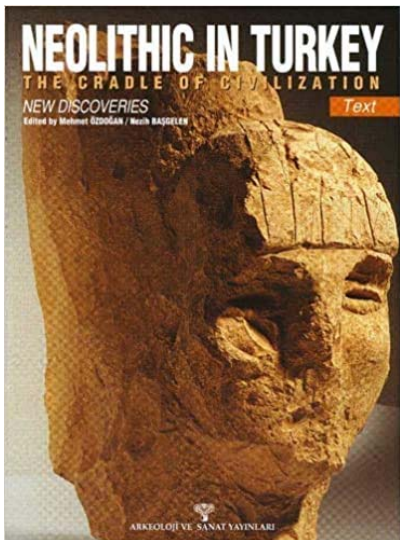

Neolithic in Turkey: The Cradle of Civilization - New Discoveries, Arkeoloji Ve Sanat Yayınları; 1999, İstanbul.

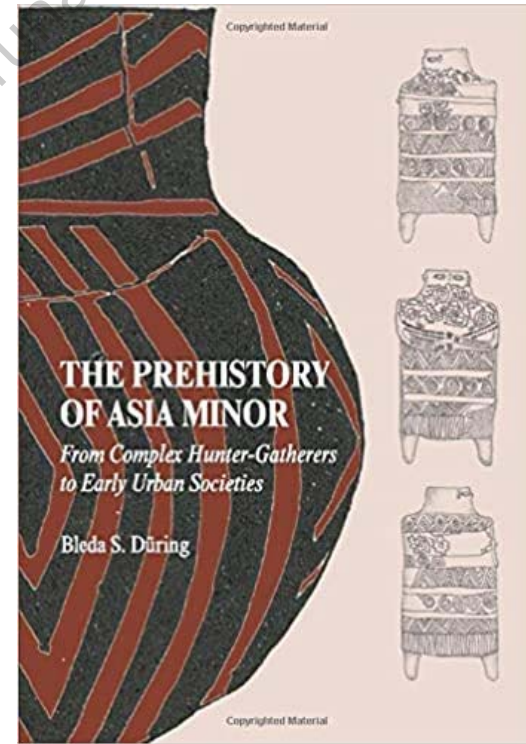
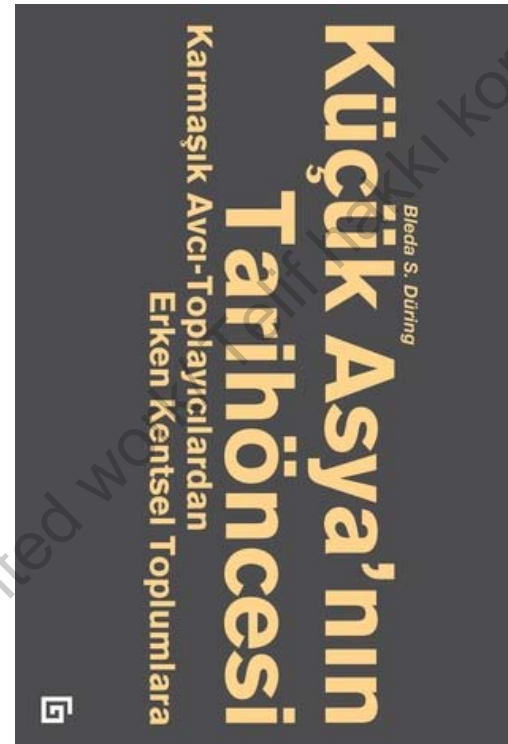
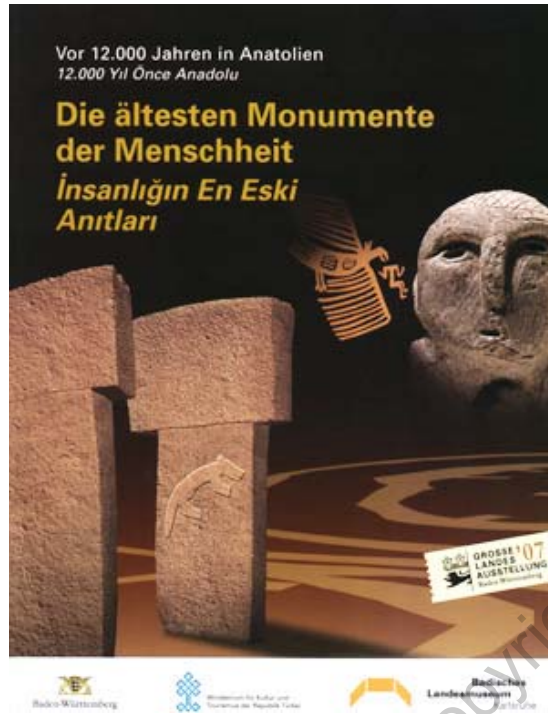
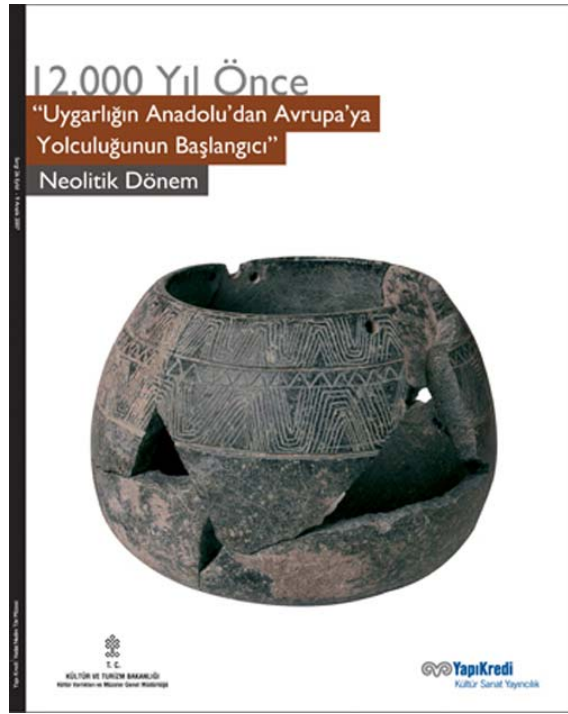

Turkish/ German

12000 Yıl nce “Uygurluđın Anadolu'dan Avrupa'ya Yolculuđunun Bařlangıcı” Neolitik Donem, Yapı Kredi Yayınları, 2007, İstanbul.

Turkish/ English

Kucuk Asya'nın Tarihoncesi, Karmařık Avcı- Toplayıcılardan Erken Kentisel Toplumlara, Bleda During, 2016, Ko Yayınları, İstanbul/ The Prehistory of Asia Minor: From Complex Hunter-Gatherers to Early Urban Societies, Bleda During, 2010, Cambridge University Press, Cambridge.