

Bu sunum "Arkaik ve Klasik Dönem Yunan Seramiği" dersi kapsamında kullanılmak üzere eğitim amaçlı hazırlanmıştır. Sunum içinde kullanılan resim, çizim, fotoğraf, harita gibi görseller muhtelif internet kaynaklarından ve kitaplardan temin edilmiştir. Bu imgelerin tamamının yayın hakları, fotoğrafları çeken kişilere aittir; eğitim amaçlı olarak kullanımını uluslararası kanunlarla serbesttir, ancak ticari ve benzeri kullanımları için fotoğraf sahiplerinden izin alınması gerekmektedir.

This presentation was prepared for educational purposes to be used during the lectures of the course «Ancient Greek Pottery: Arcaic and Classical Periods». The visual material like paintings, drawings, photographs and maps are acquired through various internet resources and different books. All the copyrights of the indicated visual material belong to the related artists, writers and researchers who had conducted these works of art, books and the visual designs. The use of these materials for education purposes are under the protection of international laws, but for commercial uses the necessary permissions should be taken from the copyright holders of the works.



Gorgon Ressami, c.600-575.
Paris, Musee du Louvre, E874
Boardman,





Copyright Beazley Archive, University of Oxford
Downloaded by Guest Database User on 28/12/2010 18:47:12
From IP Address 78.166.185.218
Licence Plate AA9514802
This image is not for publication. It is registered & fingerprinted.

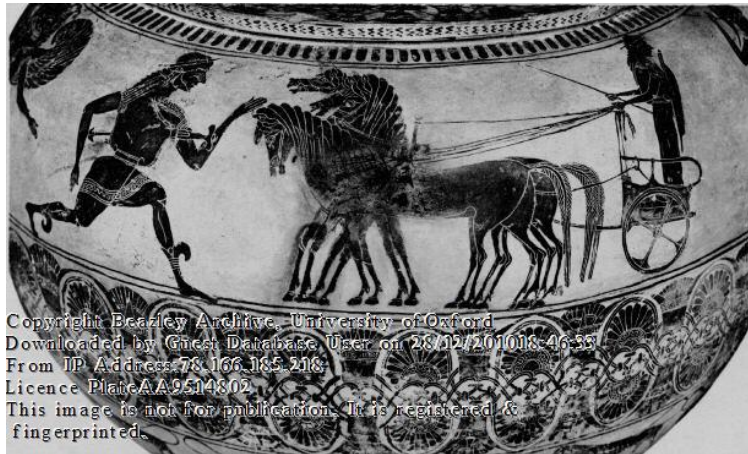

Copyright Beazley Archive, University of Oxford
Downloaded by Guest Database User on 28/12/2010 18:46:53
From IP Address 78.166.185.218
Licence Plate AA9514802
This image is not for publication. It is registered & fingerprinted.



Copyright Beazley Archive, University of Oxford
Downloaded by Guest Database User on 28/12/2010 18:47:33
From IP Address 78.166.185.218
Licence Plate AA9514802
This image is not for publication. It is registered & fingerprinted.

Gorgon Ressami,
c.600-575.
Paris, Musee du
Louvre, E874
Boardman,



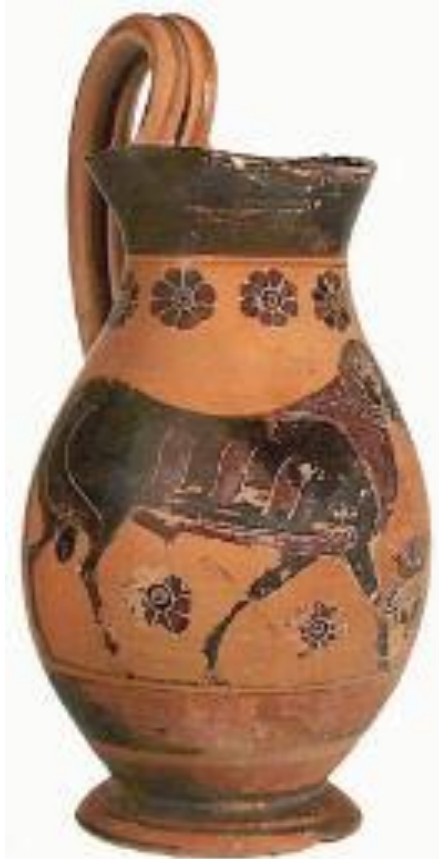

**Gorgon Ressami, c.600-575.
Oxford, Ashmolean Museum, 505**

J.D., Beazley, Attic Black-Figure Vase-Painters (Oxford, 1956): 10.4



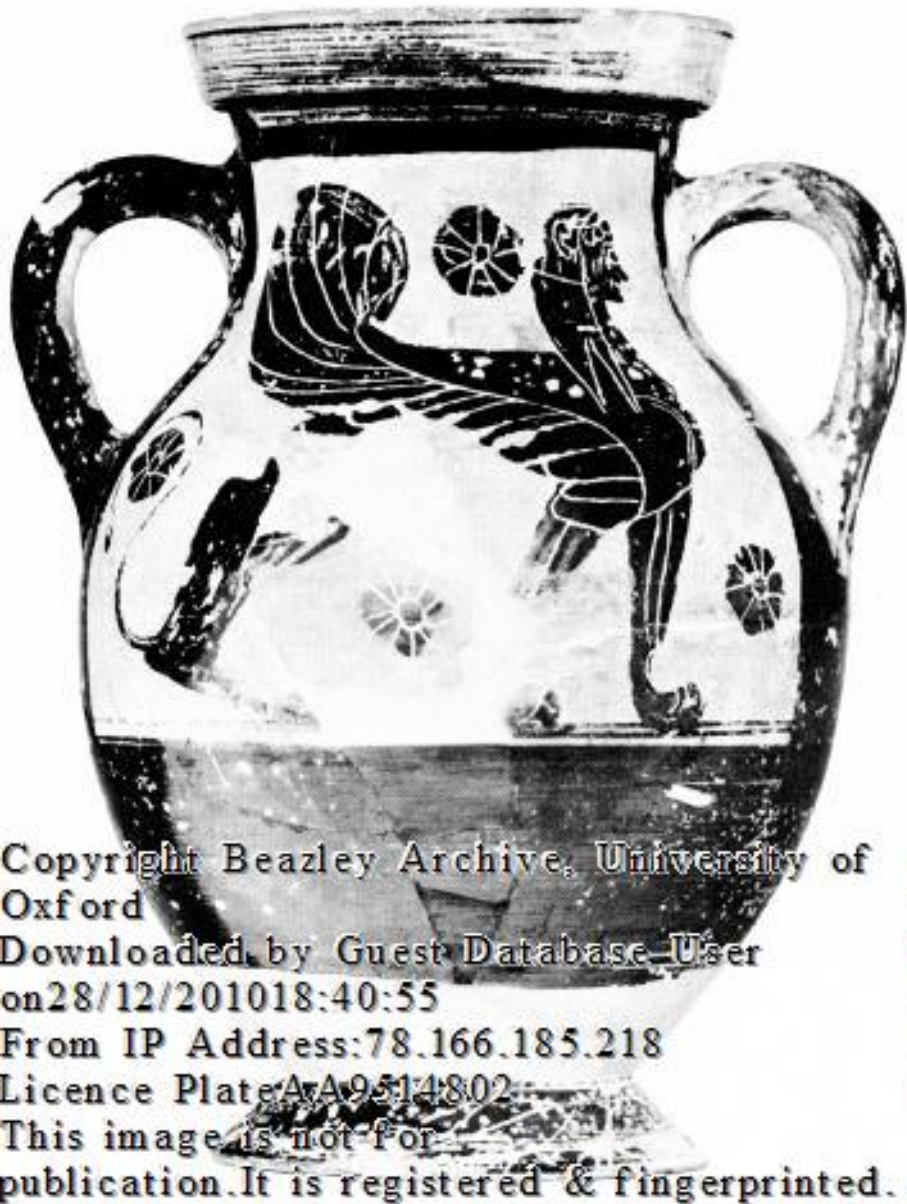

Gorgon Ressami c.600-570

586, Wurzburg, Universitat,
Martin von Wagner Mus., H4928

Corpus Vasorum Antiquorum:
WURZBURG, MARTIN VON
WAGNER MUSEUM 1, 43,
PL.(1919) 37.3-4

Copyright Beazley Archive, University of
Oxford
Downloaded by Guest Database User
on 28/12/2010 18:40:55
From IP Address: 78.166.185.218
Licence Plate: AA9514802
This image is not for
publication. It is registered & fingerprinted.

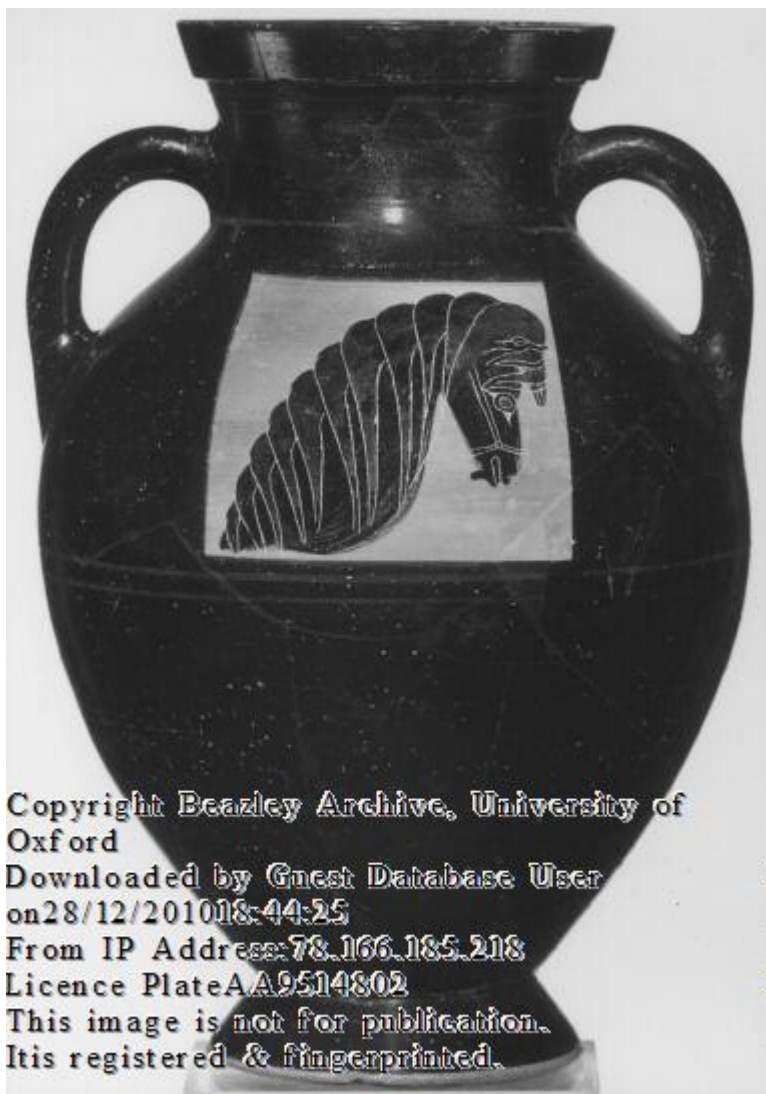

Copyright Beazley Archive, University of
Oxford
Downloaded by Guest Database User
on 28/12/2010 18:44:25
From IP Address: 78.166.185.218
Licence Plate AA9514802
This image is not for publication.
It is registered & fingerprinted.

**Gorgon Ressami, c.600-575.
1063, Basel, Market,
Kunstwerke der Antike:
Munzen und Medaillen,
A.G., Basel, sale catalogue:
56 (19.2.1980), PL.19, NO.61
(A, B)**



ive, University of Oxford
atabase User on 28/12/2010 18:44:32
185.218
2
blication. It is registered & fingerprinted.

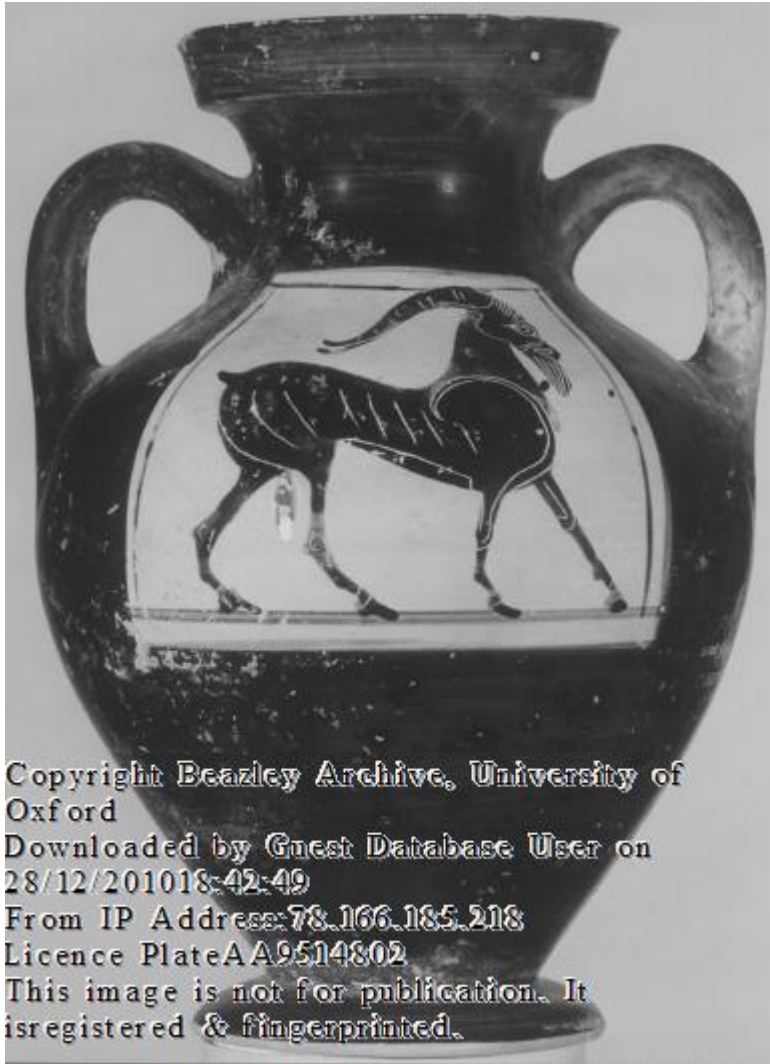

Copyright Beazley Archive, University of Oxford
Downloaded by Guest Database User on 28/12/2010 18:42:49
From IP Address: 78.166.185.218
Licence Plate AA9514802
This image is not for publication. It is registered & fingerprinted.

Gorgon Ressami, c.600-575.

756, Boston (MA), Museum of Fine Arts, 63.2664

Corpus Vasorum
Antiquorum: BOSTON,
MUSEUM OF FINE ARTS 1,
1-2, FIG.3, PL.(624) 2.1-2

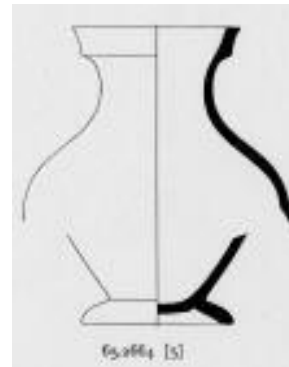



Attic, in the manner of the Gorgon Painter, ca. 580 B.C., Black-figure "Deianeira" lekythos,

Princeton University Art Museum

KX Ressami c.585-570

New York (NY), Metropolitan Museum, 22.139.22, H. Brijder,, Siana Cups I and Komast Cups (Amsterdam, 1983): 1 PL.1D-E (A, B)

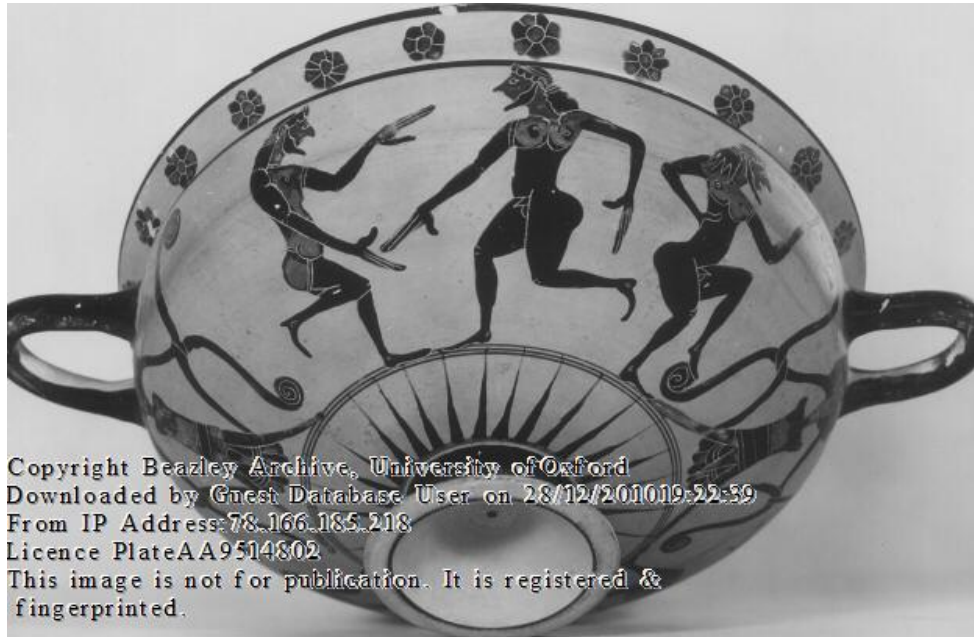

600-575



1



5



7



2



6



8



3



9



4



11



10

MIDDLE CORINTHIAN

1, 7, no. 955 2, no. 999 3, 11, no. 951 4, no. 991 5, no. 1187 6, no. 1195 8-9, no. 952 10, no. 953



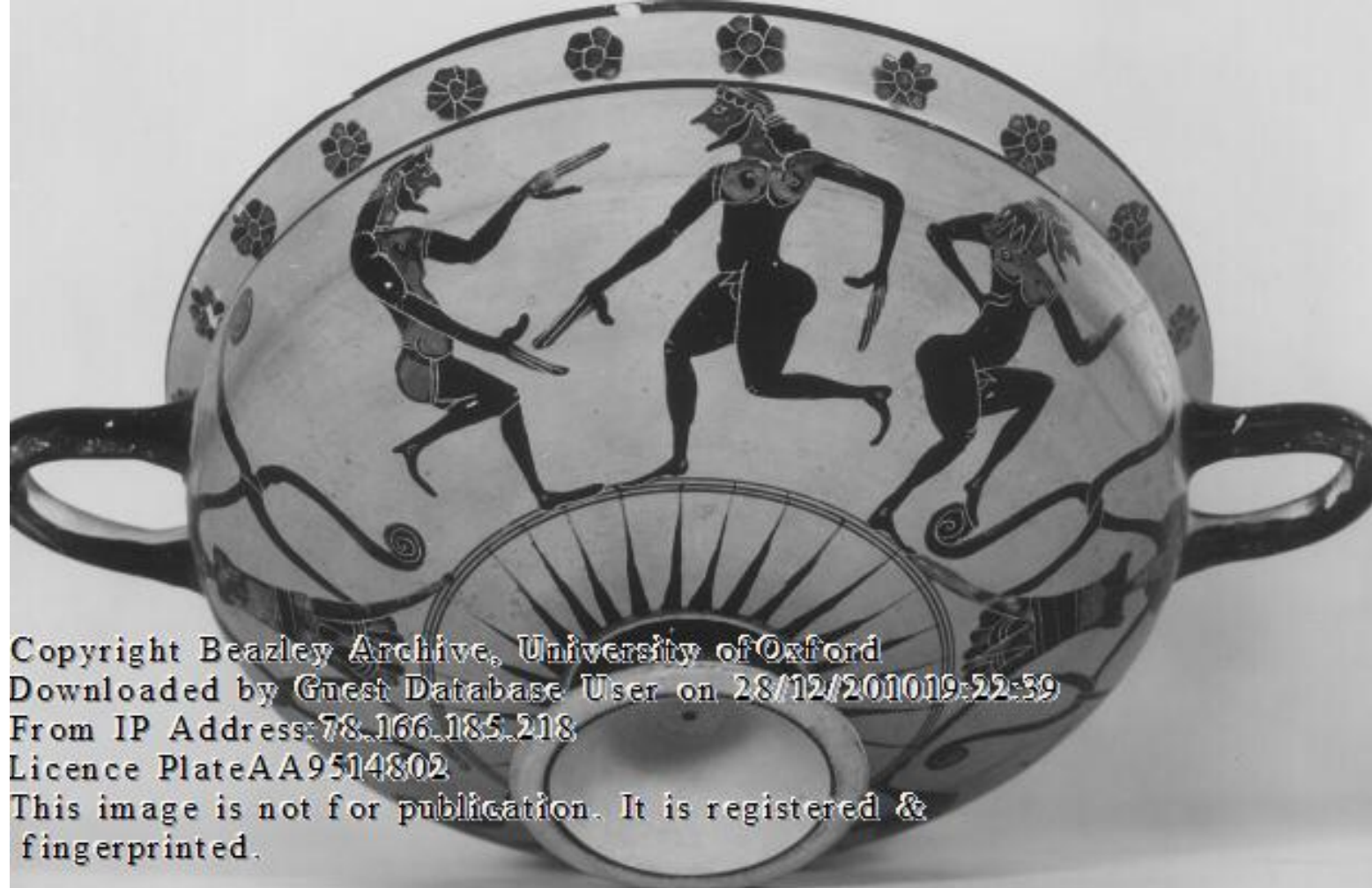

Copyright Beazley Archive, University of Oxford
Downloaded by Guest Database User on 28/12/2010 19:22:39
From IP Address: 78.166.185.218
Licence Plate AA9514802
This image is not for publication. It is registered &
fingerprinted.



KX Ressami c.585-570
Athens, National Museum, CC634



Copyright Beazley Archive, University of Oxford
Downloaded by Guest Database User on 28/12/2010 19:21:05
From IP Address: 78.166.185.218
Licence PlateAA9514802
This image is not for publication. It is registered & fingerprinted.



Copyright Beazley Archive, University of Oxford
Downloaded by Guest Database User on 28/12/2010 19:21:29
From IP Address: 78.166.185.218
Licence PlateAA9514802
This image is not for publication. It is registered & fingerprinted.

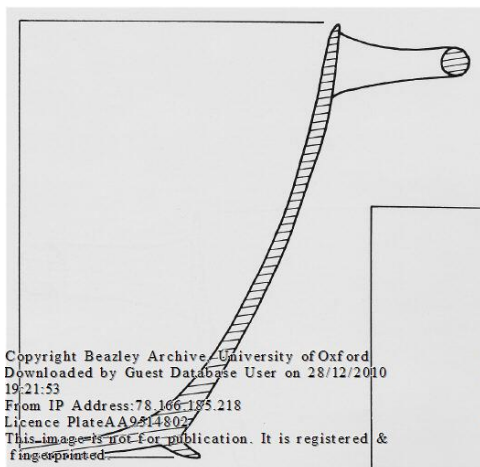

Copyright Beazley Archive, University of Oxford
Downloaded by Guest Database User on 28/12/2010
19:21:53
From IP Address: 78.166.185.218
Licence PlateAA9514802
This image is not for publication. It is registered & fingerprinted.



KX Ressami c.585-570

London, British Museum, 1905.7-11.4,

A. Lioutas, *Attische schwarzfigurige Lekanai und Lekanides* (Würzburg, 1987): PLS.9-11 (A, B, I)

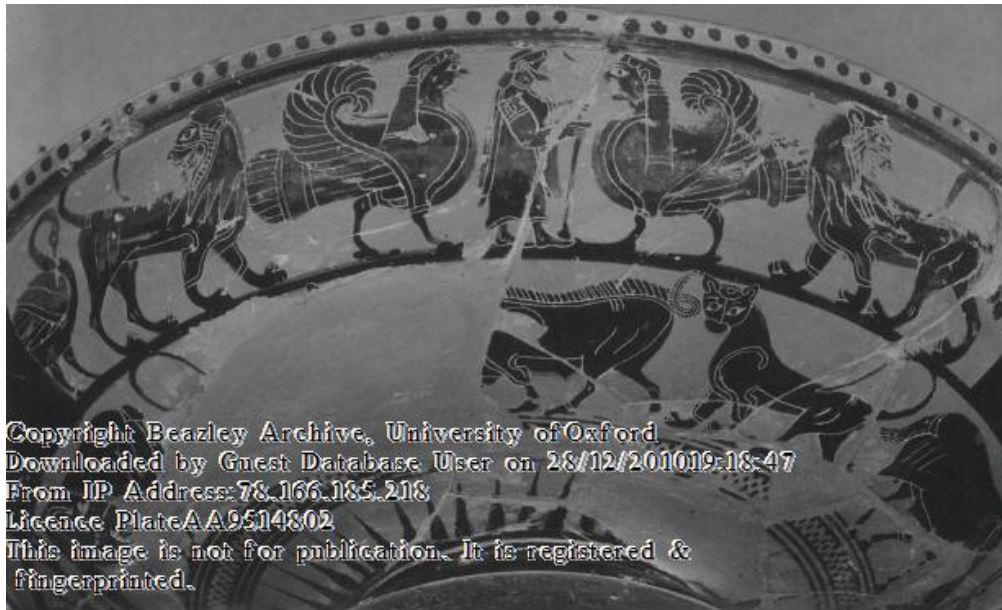

Copyright Beazley Archive, University of Oxford
Downloaded by Guest Database User on 28/12/2010 19:18:47
From IP Address: 78.166.185.218
Licence PlateAA9514802
This image is not for publication. It is registered & fingerprinted.



Copyright Beazley Archive, University of Oxford
Downloaded by Guest Database User on 28/12/2010 19:19:50
From IP Address: 78.166.185.218
Licence PlateAA9514802
This image is not for publication. It is registered & fingerprinted.

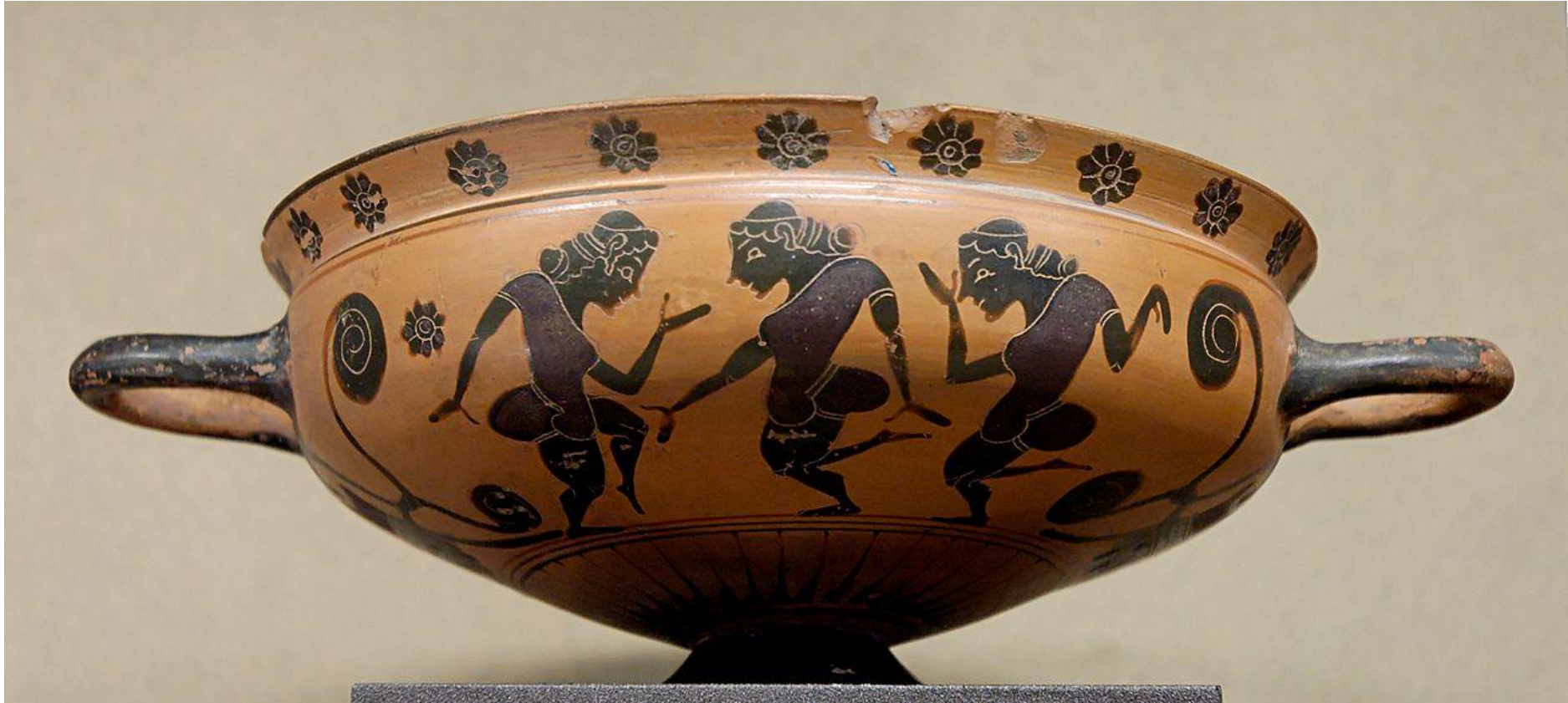

KY Painter, 585 and 570 BC.