

**SIALK**  
**GEÇ II. VE ERKEN I. BİN**  
**YILI (VI. KAT) SERAMİĞİ**



riz  
épé  
Tépé  
Takht-i Suléiman  
Qyzqapan  
Khurvin  
Kalandasht  
Téhéran  
Chesm-i Ali  
Tépé Bad Hora  
Raghès  
Kanjavar  
Hamadan  
Godin Tépé  
Nusch-i Jan  
Tepe Giyan  
Bisutun  
Nehavend  
Babacan  
Sabh  
mterlan  
Suse  
Tefoga Zanbil  
Shami  
Malamir  
Tang-i Sarwak  
Kurangun  
Istakhr  
Pasargades  
Tall-i Bakun  
Persépolis  
Naqsh-i Rostem  
Chiraz  
Bishapur  
Firúzabad  
Doweit

MASSIF DE L'ELBURZ  
Lac Namak  
Lac Namak-Sar  
Tépé Sialk  
Isfahan  
Kuhistan  
ELAM  
KARUN  
TIGRIS  
EUPHRATE

St Tépé  
Tureng Tépé  
Karim Tépé  
Grotte de Hotu  
Tepe Hissar (Damghan)  
Djuvain  
Djaba  
Khorassan  
D E S E R T S  
Kerman  
Lac de Niriz  
Sarvistan  
Darabgird

Anau Tépé  
Namazga Tépé  
Nishapur  
Harir  
Lac Namak-Sar  
Harud  
Farah Rud  
Hamun-i Hilمند  
Dor  
Kuh-i Kvadja  
Lac Namak-Sar  
Gaod-i Zirreh  
Rud-i Tharud

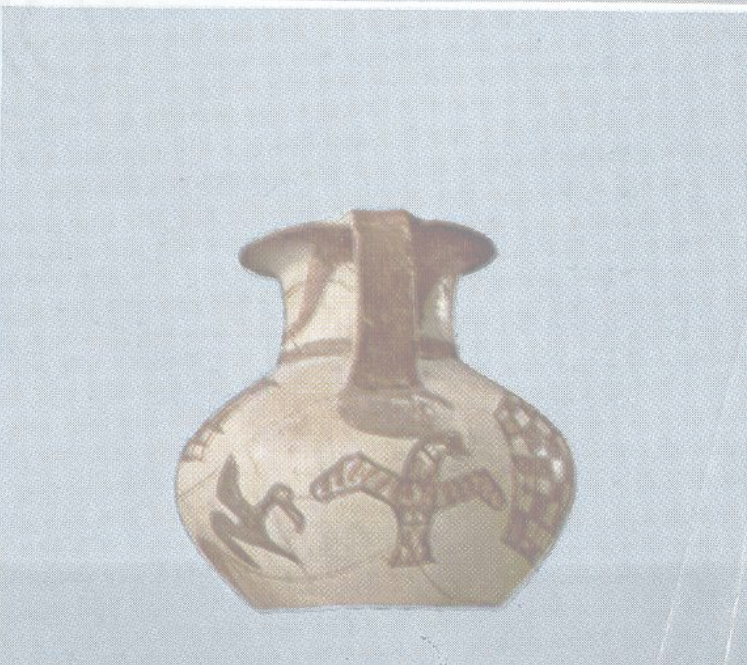
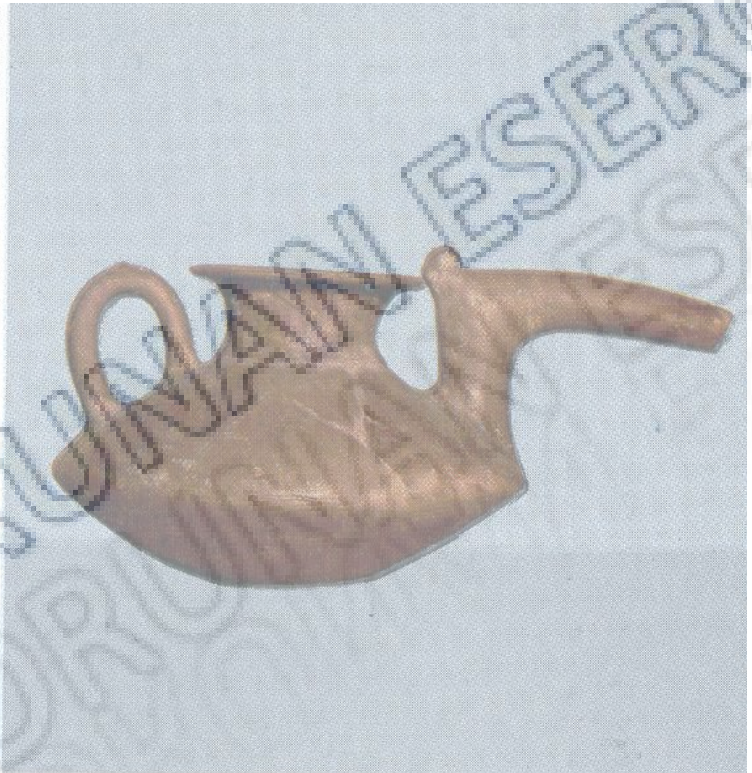
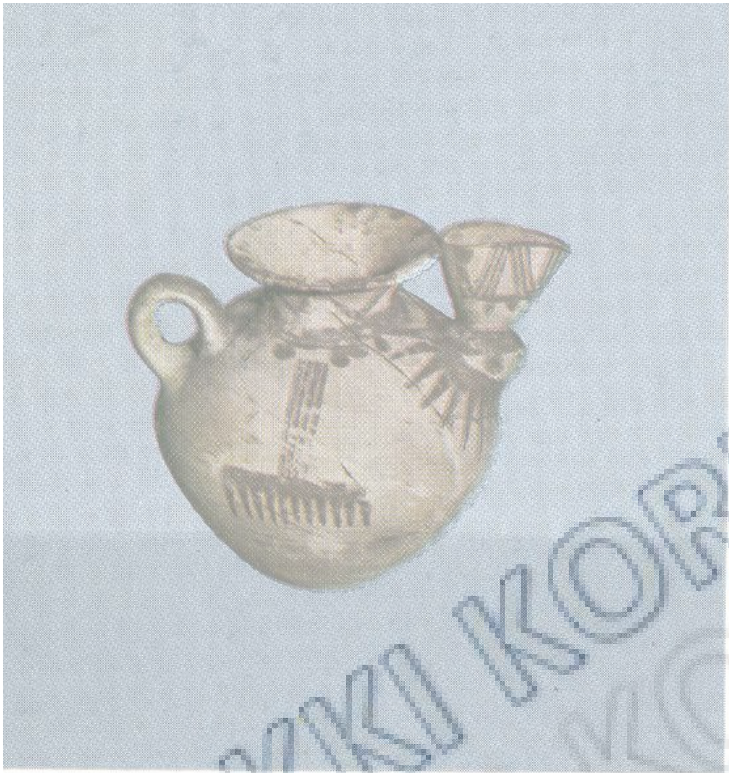



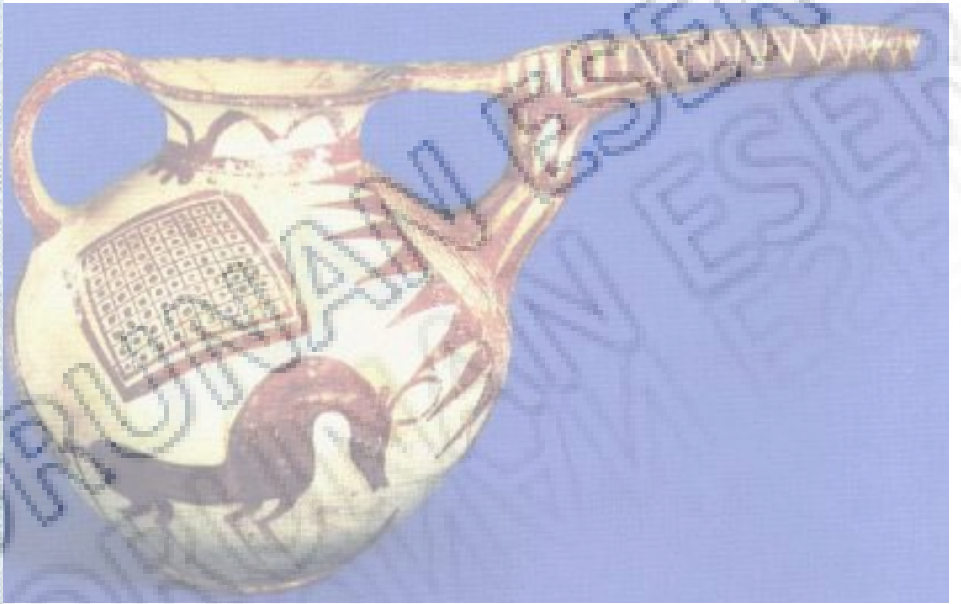

©TELIF HAKKI KORUYUCUSU



# HASANLU BULUNTULARI ve MANA SANATI



Robert H. Dyson, Jr







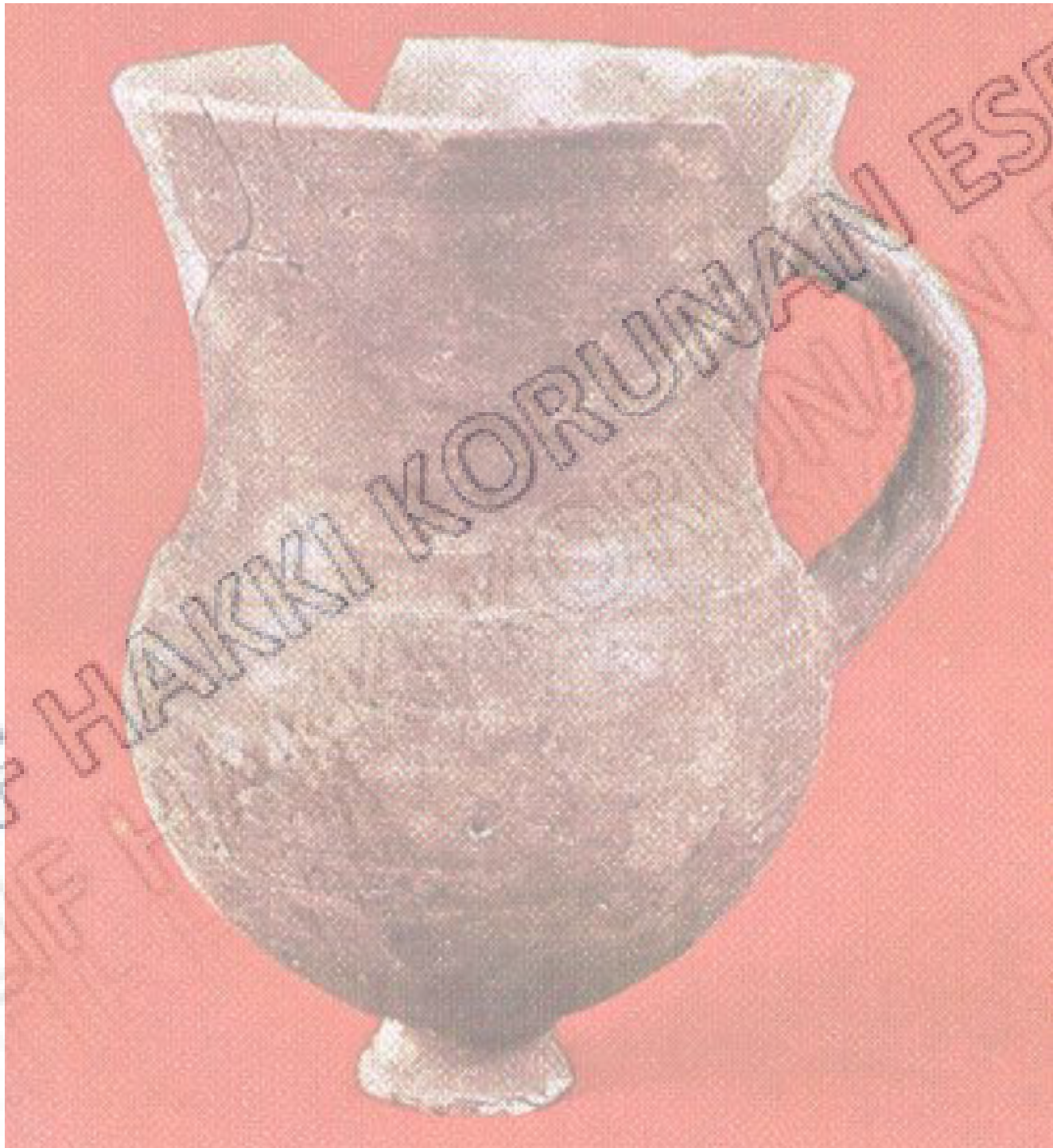

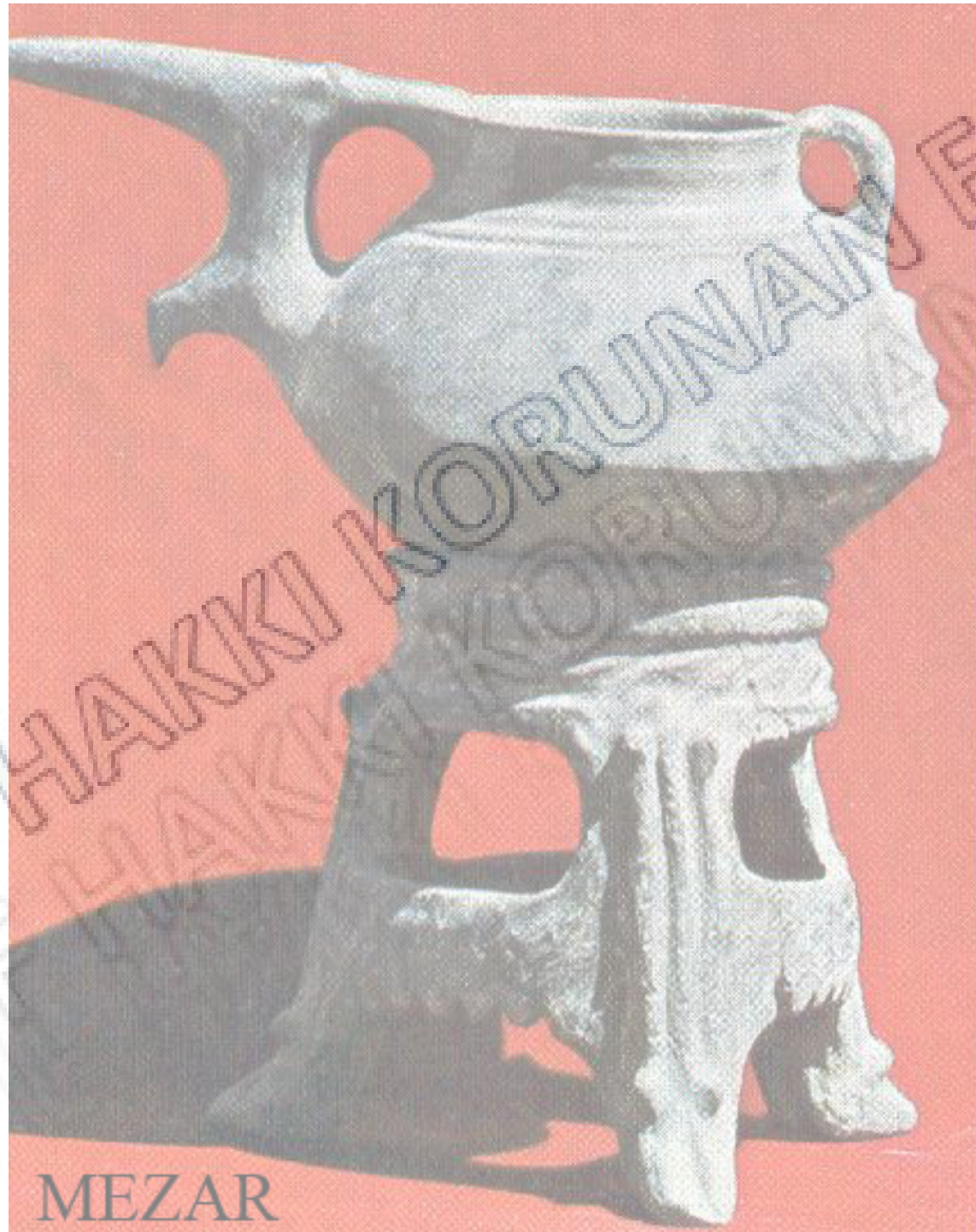

MEZAR

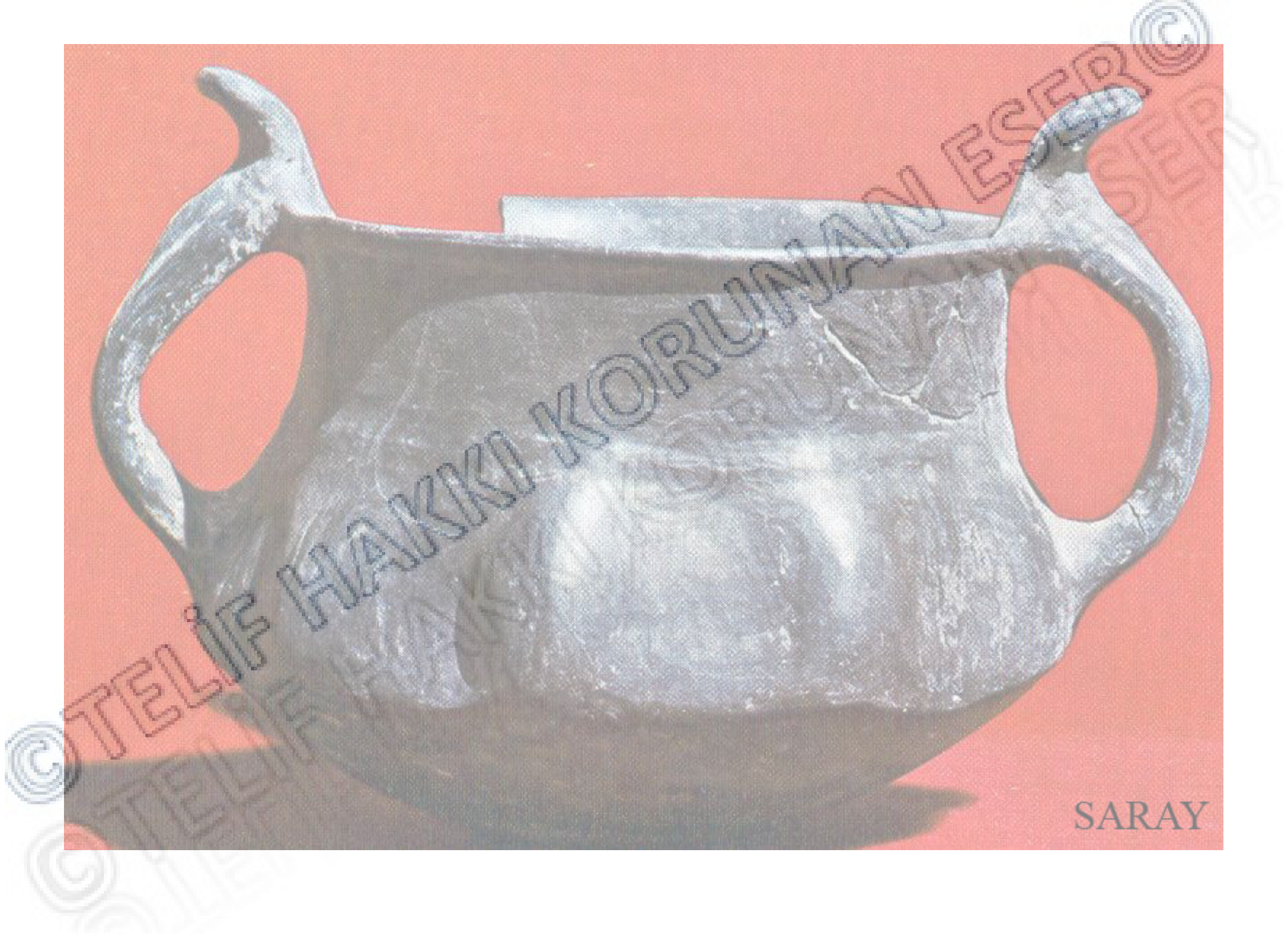

SARAY



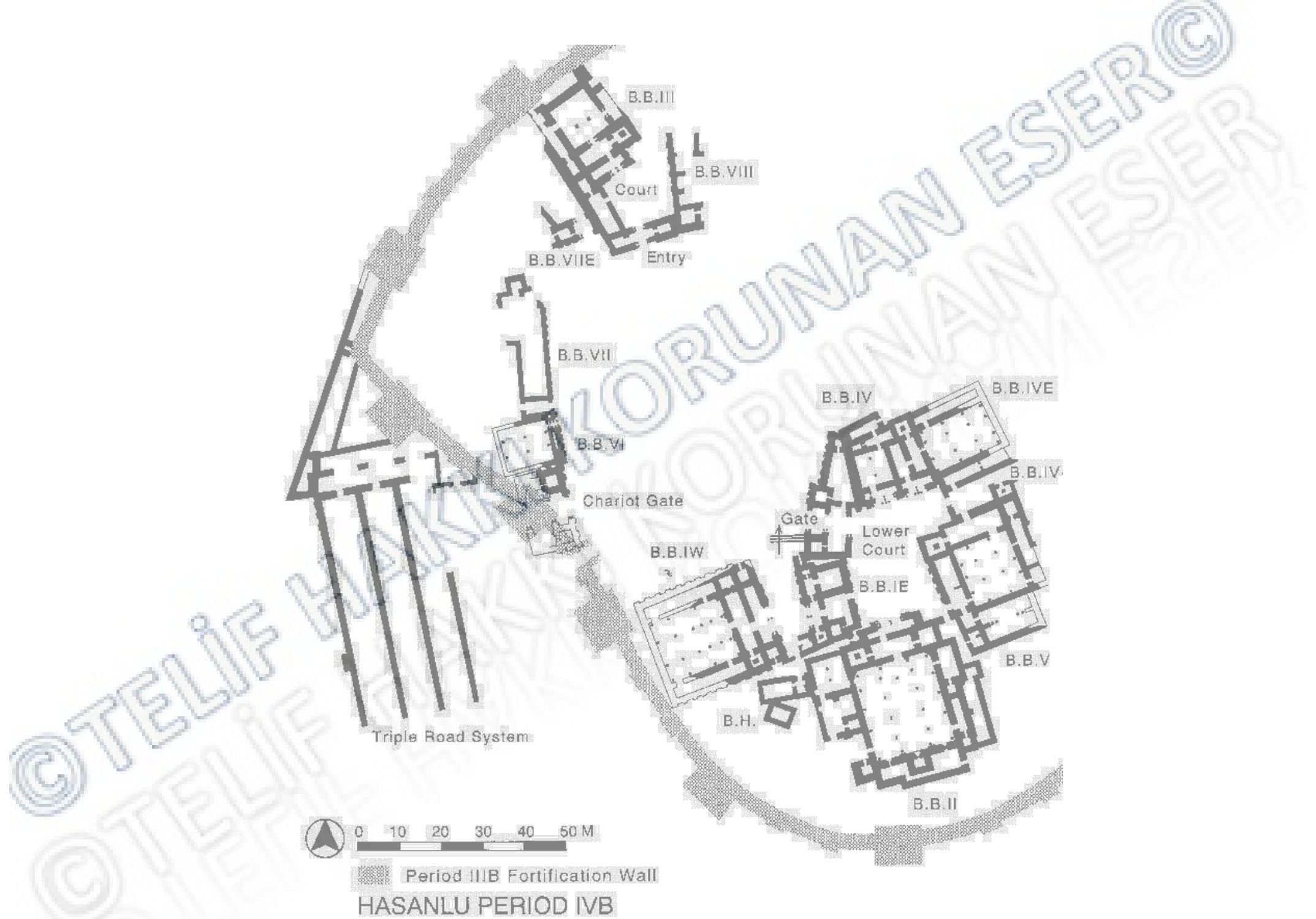









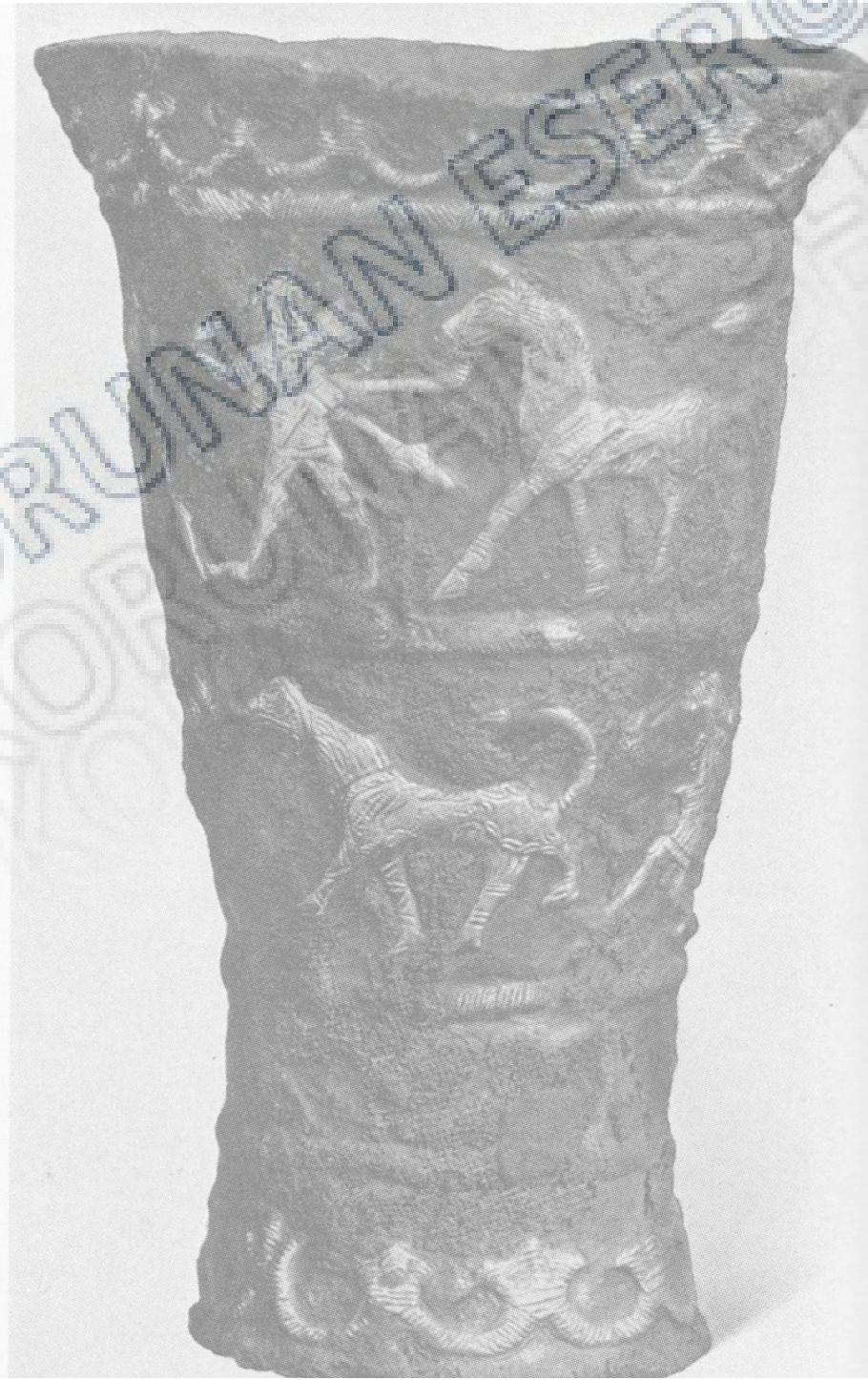

© TELİF HAKKI KORUNAN ESER ©





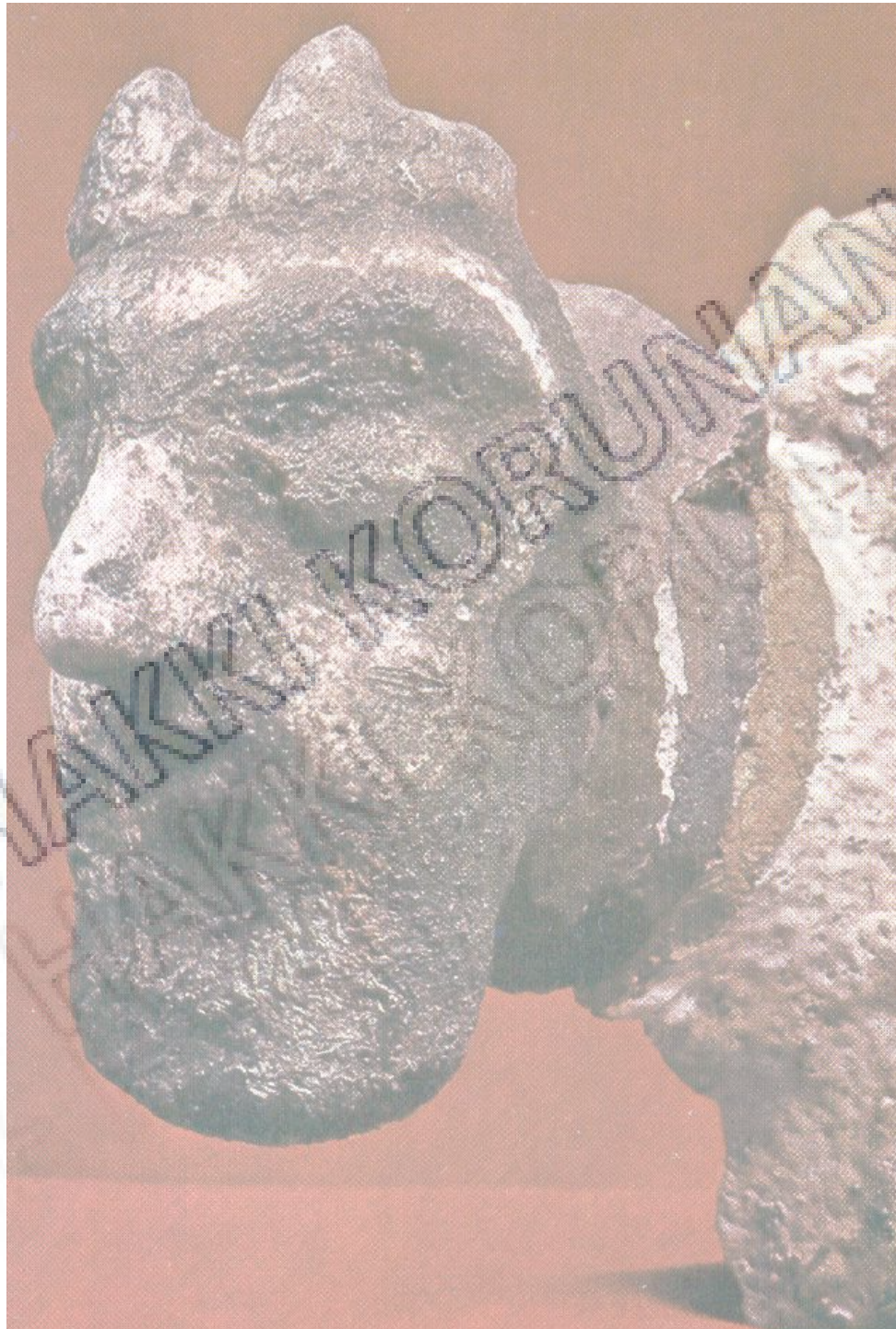



©TELI F HAKKI MURUNAN ESER ©  
©TELI F HAKKI MURUNAN ESER ©  
©TELI F HAKKI MURUNAN ESER ©

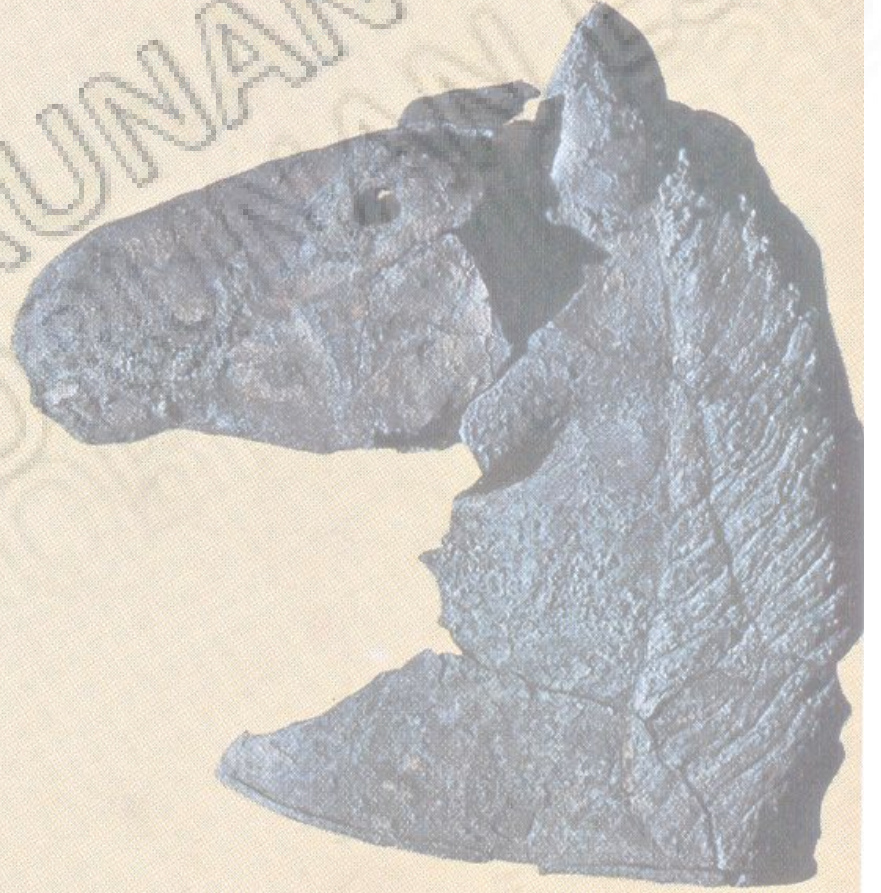
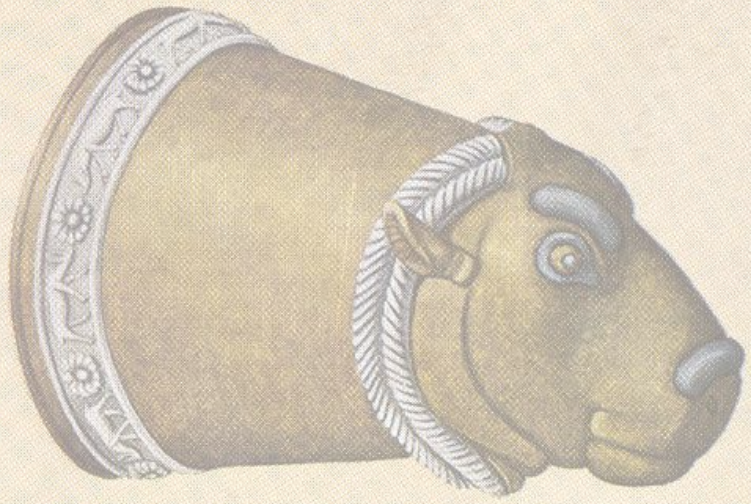

TELIF HAKKI KORUNAN ESER ©



©TELIF HAKKI KORUNAN ESER ©

©TELIF HAKKI KORUNAN ESER ©















Lac de Van

Araxe

AZERBAÏDJAN

MER CASP

Salmas (Shapur)

Tabriz

Zab supérieur

Lac d'Urmiah

Yanik Tépé

Geoy Tépé

Kel-i Shin

Pisdeli Tépé

Hasanlu

Takht-i Suléiman

iae (Harran)

Tigre

Mossul

Hatra

Gaugamèles

Ziwiyé

Qyzqapan

MASSIF DE ZAGROS

Khurvin

Assur

Jarmo

Dura-Europos

Tépé Bad Hora

Raghès

Diyala

Tépé Sarab

Kangavar

Hamadan (Ecbatane)

Sar-i-Pul

Taq-i Bustan

Bisutun

Tépé Giyan

Nehavend

Bagdad

LURISTAN

Ctésiphon

Cheqa Sabh

Séleucie

Kamterlan

## ZİVİYE HAZİNESİ

T. Cuyler Young, Iranian migration into the Zagros. Iran 5, 1967.

R. H. Dyson, Archaeological Scrap: Glimpses of History RK Ziviye, expedition 5 [jump 1963], 32-37

André Godard, Le trésor de Ziviye (Haarlem 1950).

R. Girshman, Perse, Protoiraniens, Mèdes, Acheménides (Paris 1963).

Novel Ghirshman, A per pos you trésor de Ziviye. JNES 32, 1973, 445-452.

Novel Ghirshman, Tombe princière de Ziviye et le debut de l'art animalier scythe (Paris, 1979).

H. - J. Waiter, Pectorale from Urartu. Belleten 41, 1977.

Vladimir Lukonin, art old Iran (Leipzig, VEB E. A. Sailor publishing house 1986).

OSCAR White Muscarella, "Ziviye" and Ziviye: The Forgery of A Provenience. Journal of Field Archaeology 4 (1977) 197-219

Winfried Orthmann, the old Orient (Frankfurt 1985).

Edith Porada, The kind of Ancient Iran, Pre Islamic Cultures (New York, Crown Publishers 1962), chapter 10.

M. N. van Loon, Urartian kind, its distinctive traits into the light of new excavations (Istanbul 1966).

C. K. Wilkinson, More detail on Ziviye, Iraq 22, 1960.



*Our Iranian Inspector standing on the site of Ziwiye and looking toward the southwest.  
"Cyrus," the Expedition truck, is sitting in the road at the lower left.*











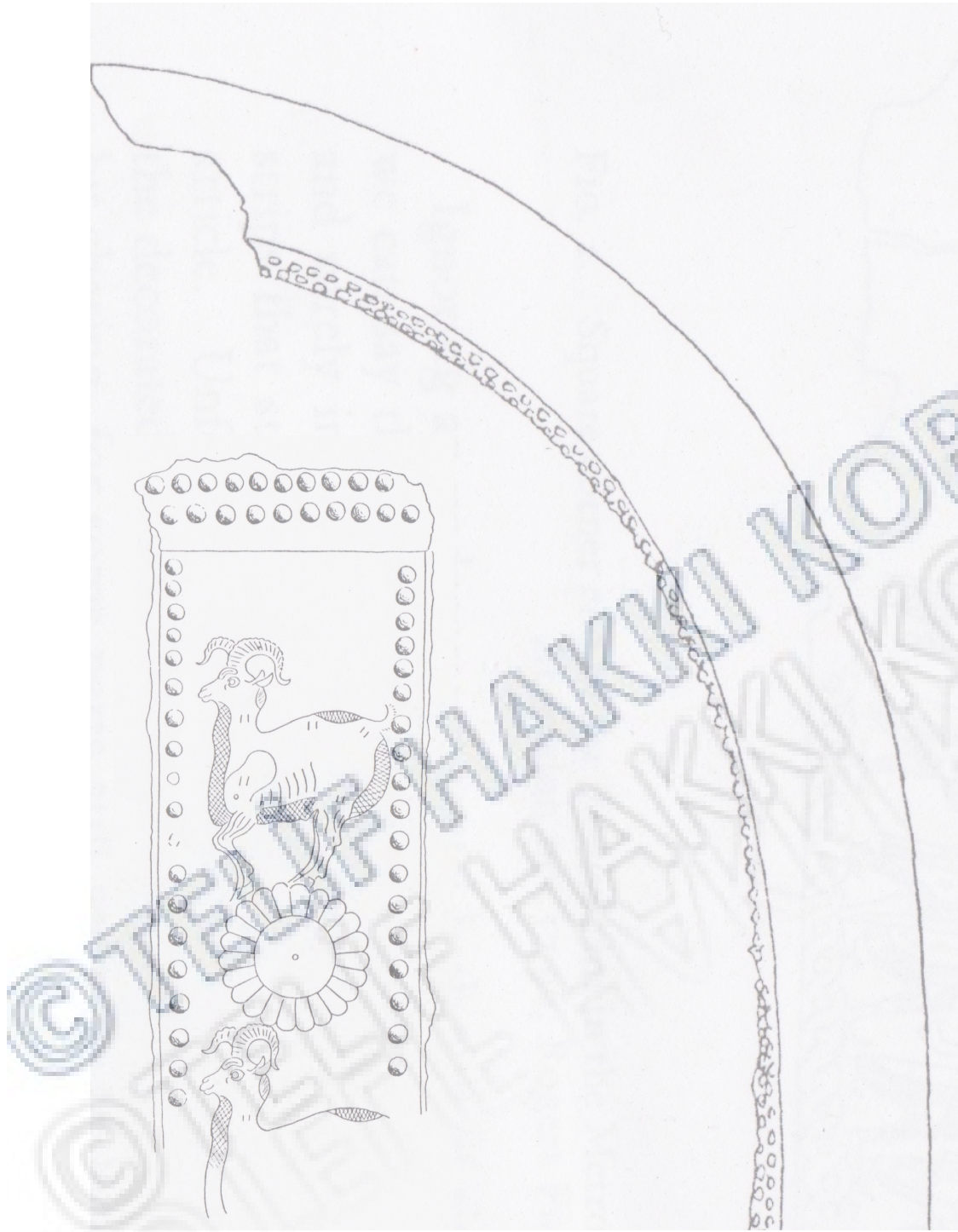

SUSA!!!!















© TELİF HAKKI

UNAN ESER ©





©TELIA  
©TELIA

TELIA HAKKI KORUNAN ESER ©  
ESER  
ESER



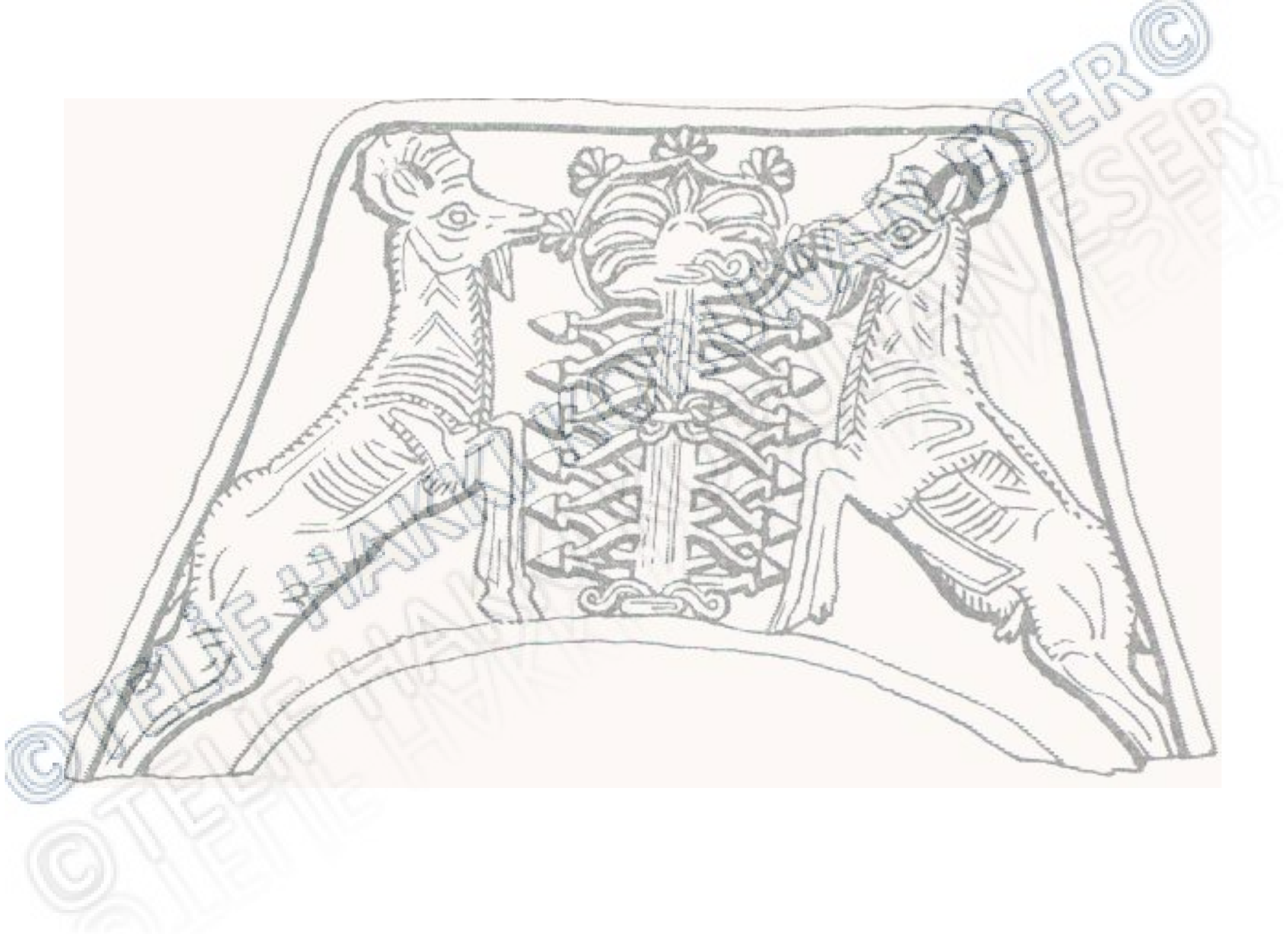

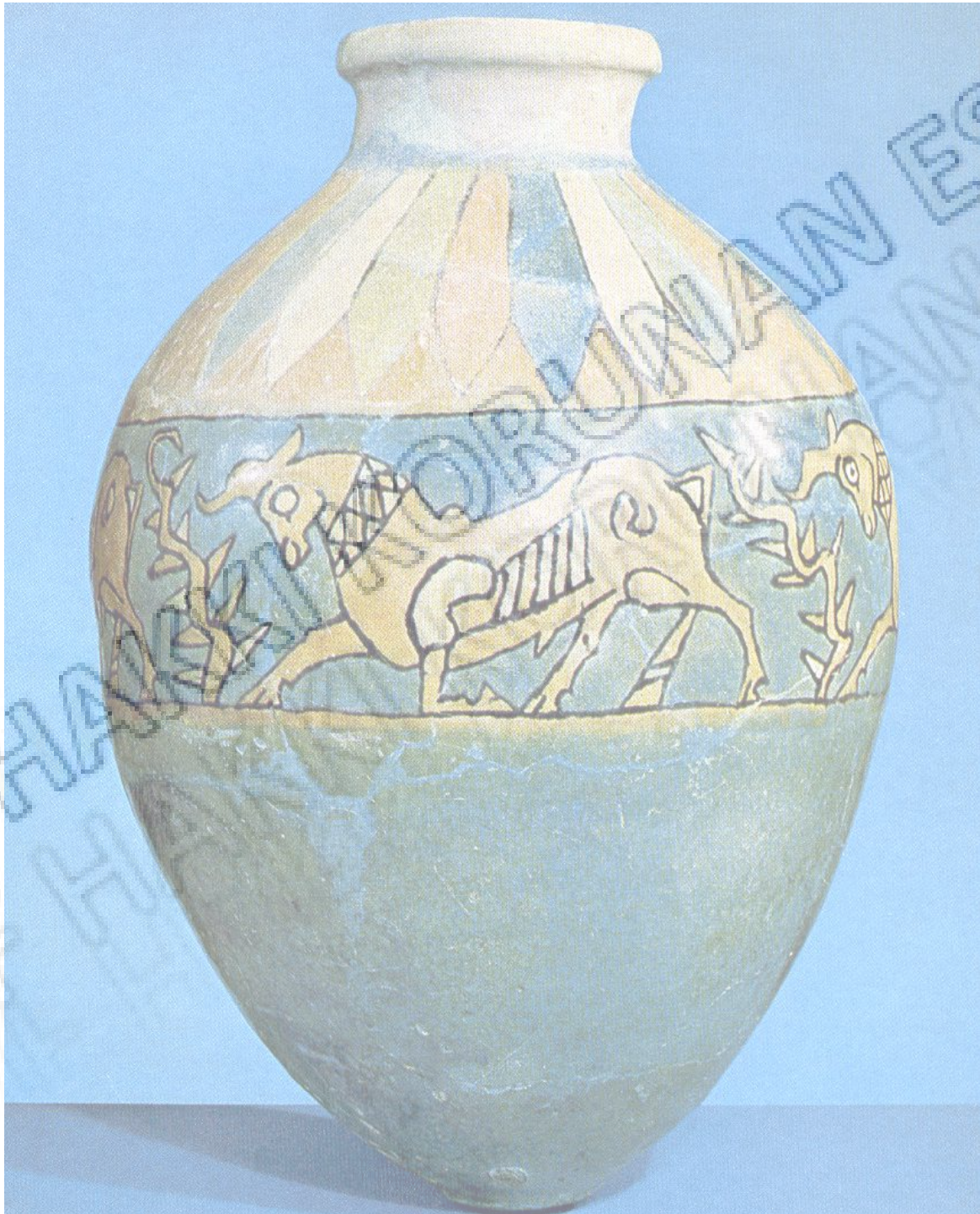



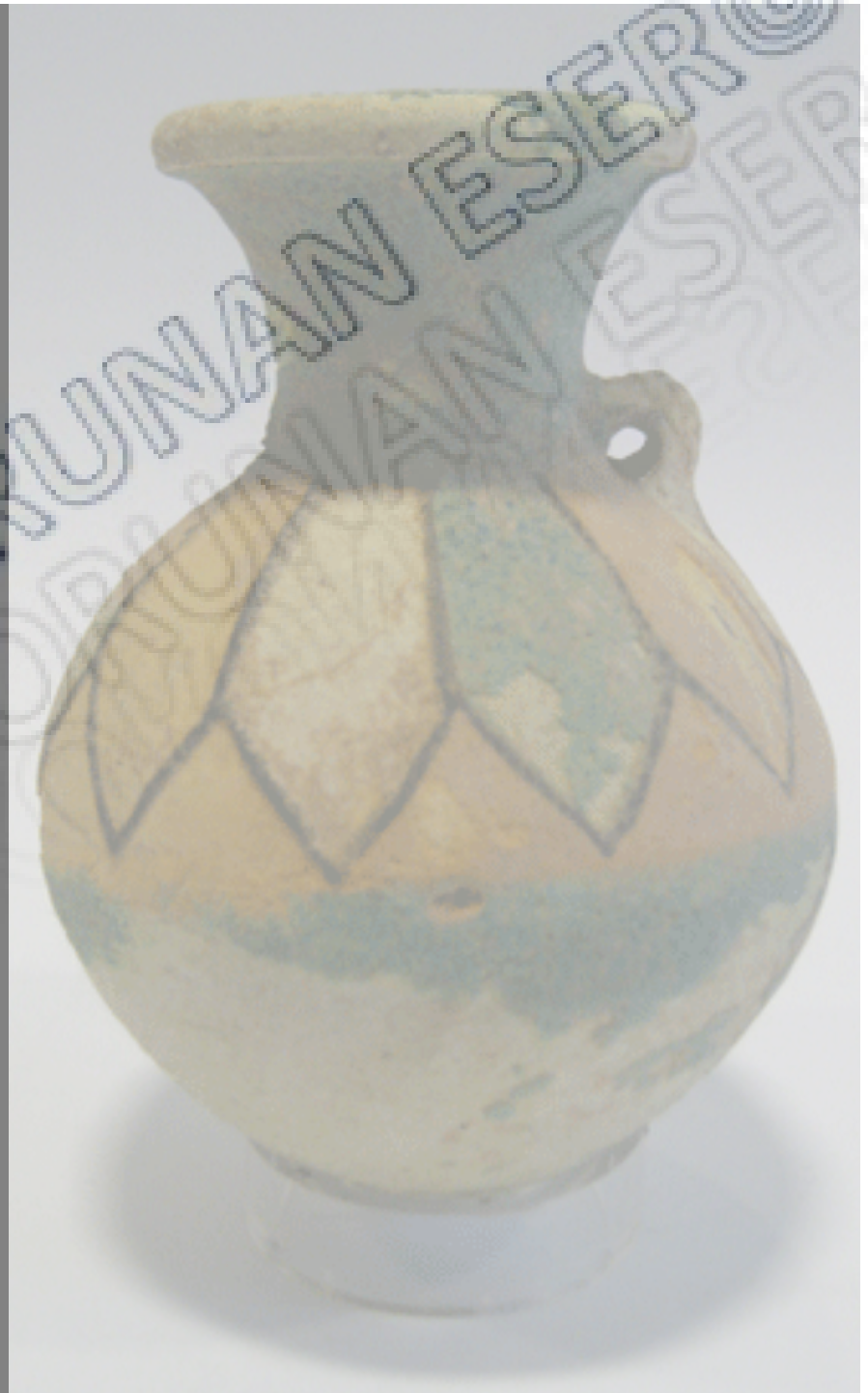
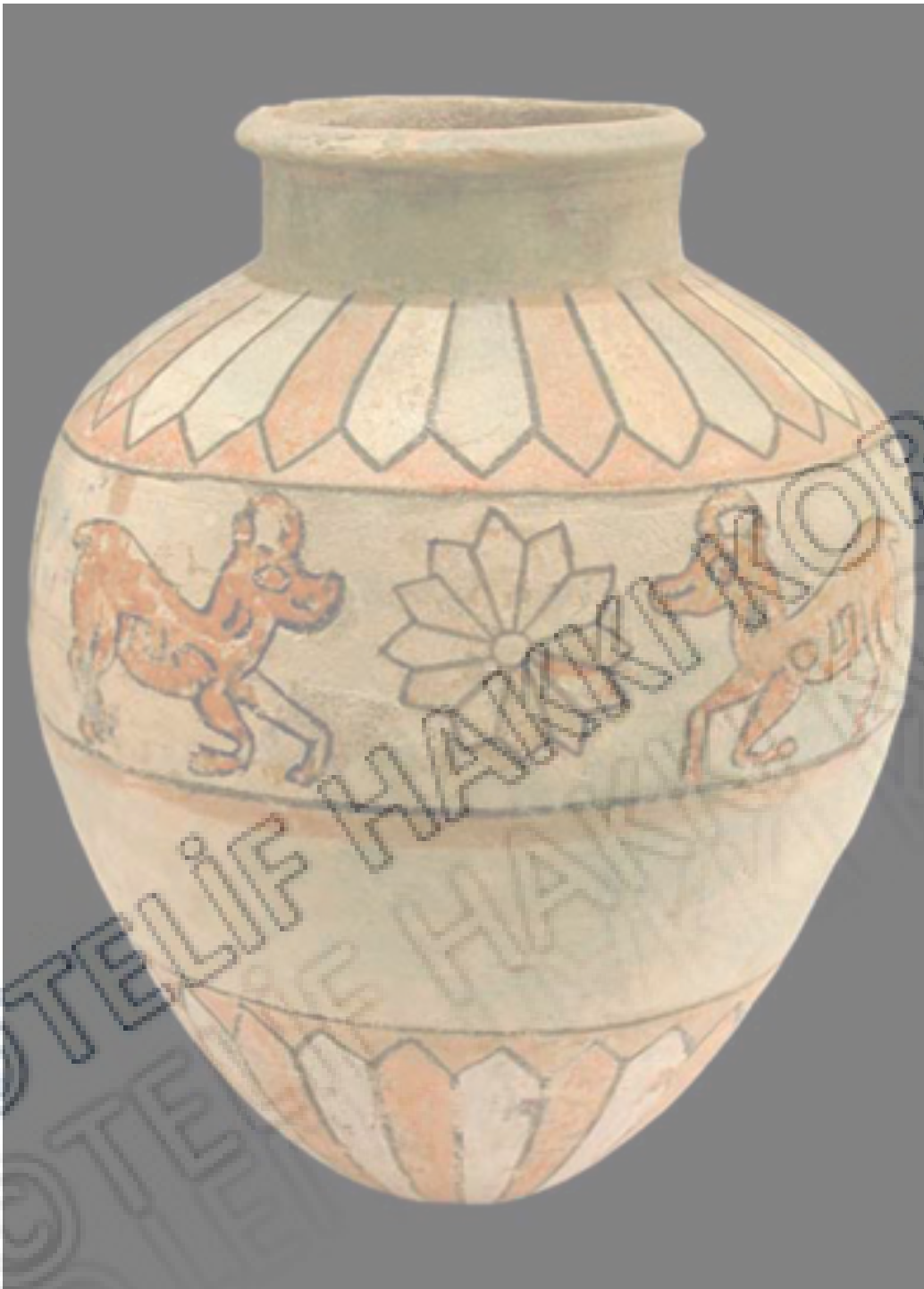



KÜÇÜK HAYVANLAR

SFENKS

GRIFON

İNSAN BAŞLI BOĞA

KOC BAŞLI KANATLI ASLAN

SFENKS

İBEX

GRIFON

HAYAT AĞACI

BOĞA ADAM

BOĞA



KÜÇÜK HAYVANLAR

SFENKS

GRIFON

İNSAN BAŞLI BOĞA

KOÇ BAŞLI KANATLI ASLAN

SFENKS

İBEX

GRIFON

BOĞA ADAM

BOĞA

©TELIA

ESER ©



KUÇÜK HAYVANLAR





KÜÇÜK HAYVANLAR

SFENKS

GRIFON

İNSAN BAŞLI BOĞA

KOÇ BAŞLI KANATLI ASLAN

SFENKS

İBEX

GRIFON

BOĞA ADAM

BOĞA

©TELIA

ESER ©



KUÇUK HAYVANLAR

SFENKS

GRIFON

İNSAN BAŞLI BOĞA

KOÇ BAŞLI KANATLI ASLAN

SFENKS

İBEX

GRIFON

GRIFON

İNSAN BAŞLI BOĞA

KOÇ BAŞLI KANATLI ASL

SFENKS

GRIFON





İBEX

HAYAT AĞACI





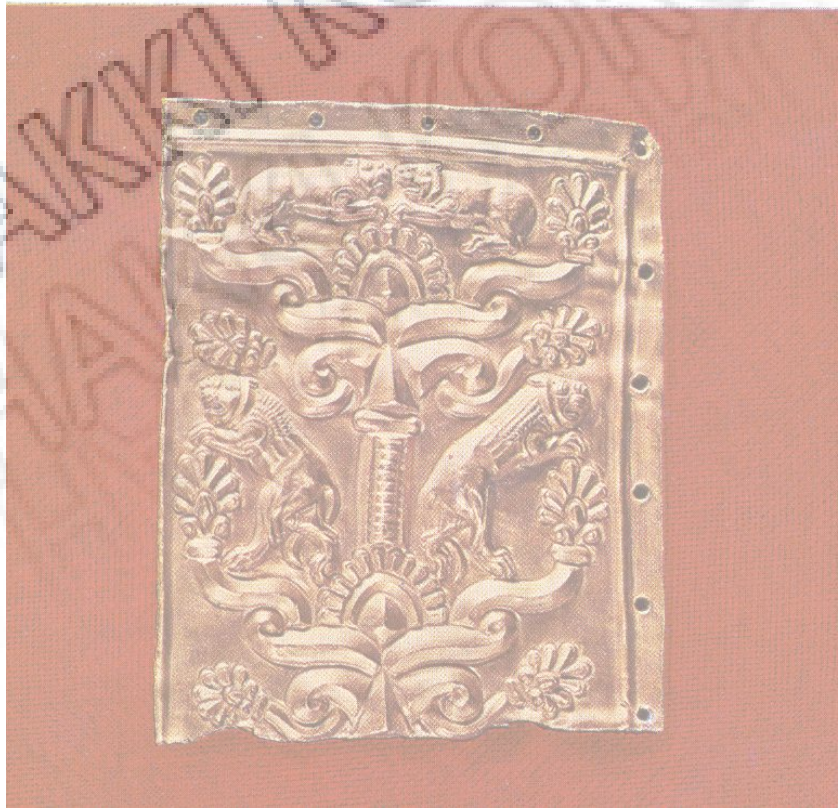

© TELIF HAKKI KORUNAN ESER ©  
© TELIF HAKKI KORUNAN ESER ©









142 - ZIWIJE - GROSSE SCHALE AUS SILBER UND GOLD (7. JH. V. CHR.) - TEHERAN



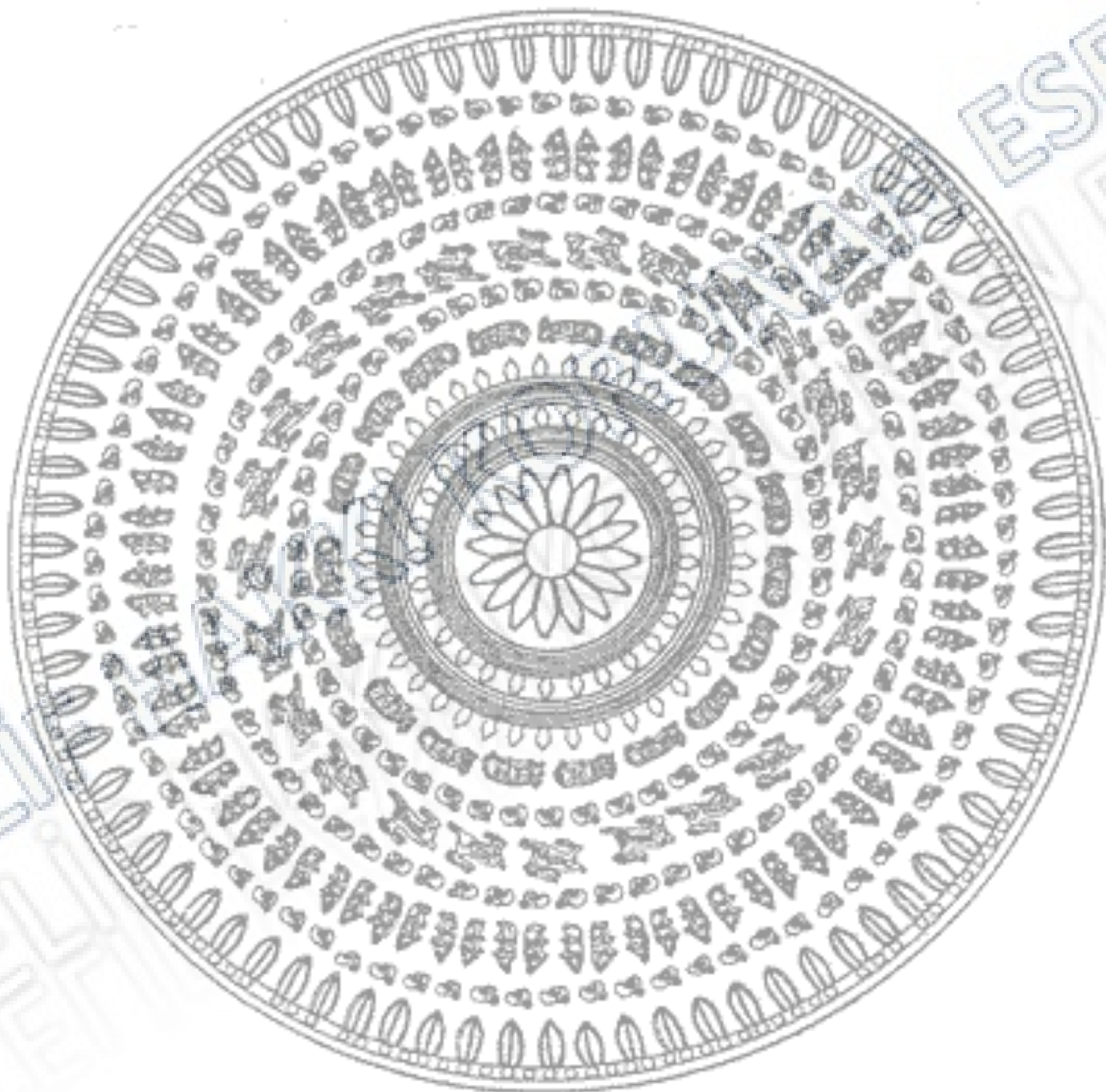

ESER©  
ESER

©TEL  
TEL