

ELEKTROKARDİYOGRAFI

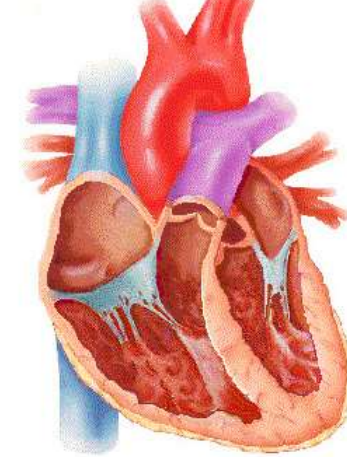

Ankara Üniversitesi Tıp Fakültesi
Kardiyoloji A.B.D

Kalbin Uyarı İletim Sistemi

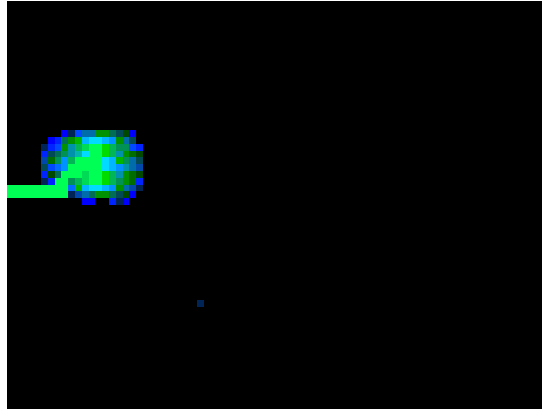
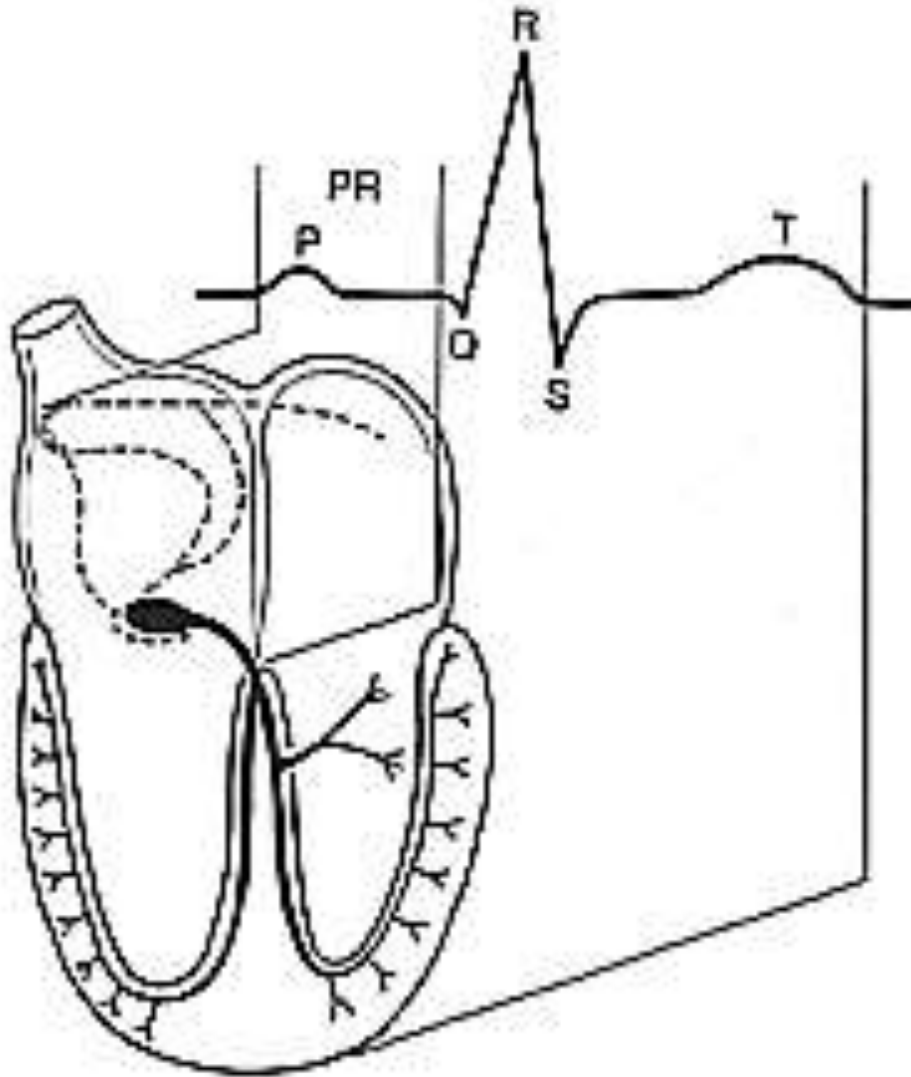

P



QRS



T

Normal Elektrokardiyogram Bileşigi

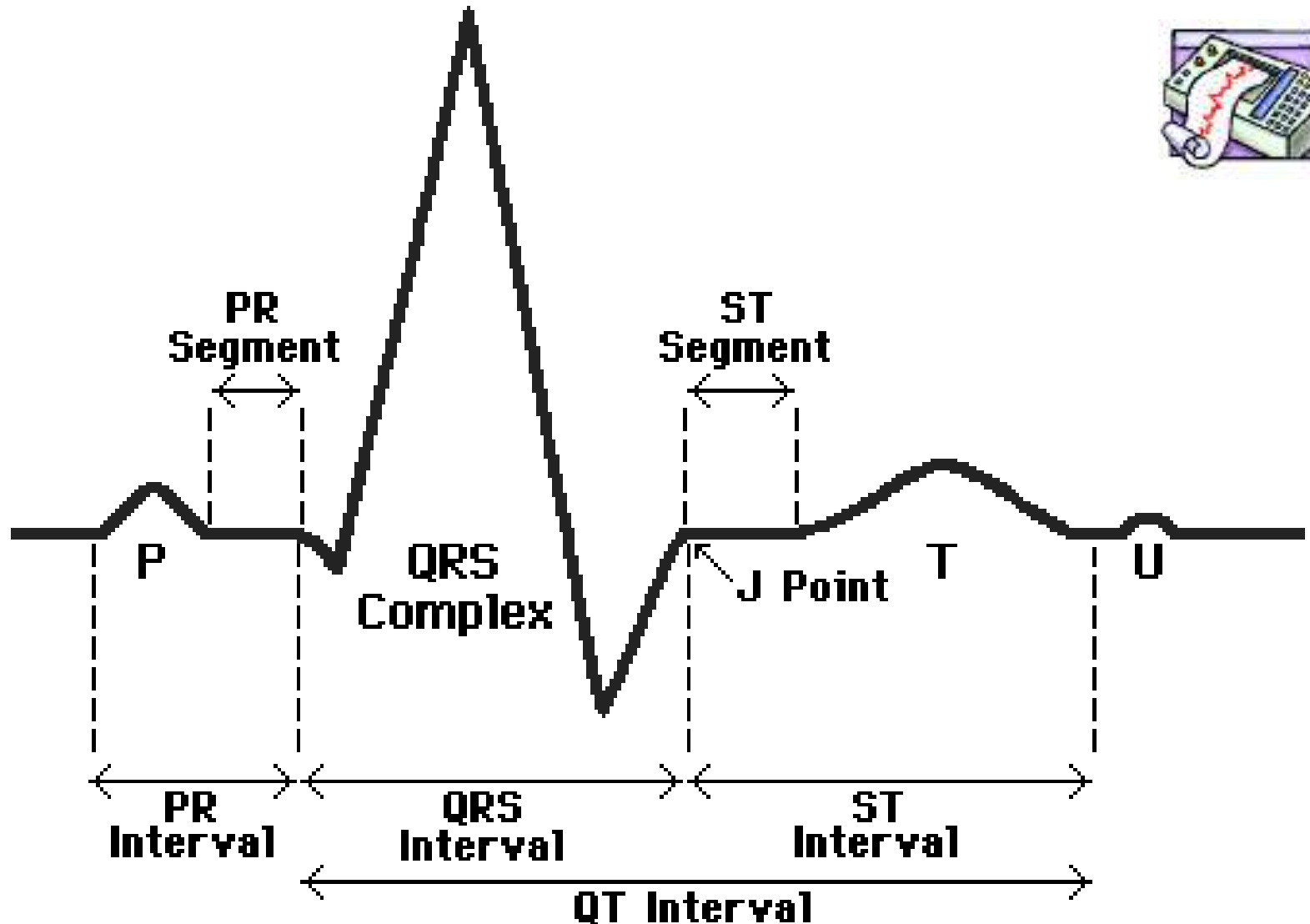

Elektrokardiyografi Derivasyonları

A) Ekstremitte Derivasyonları

1) Bipolar (standart) Derivasyonlar I, II, III

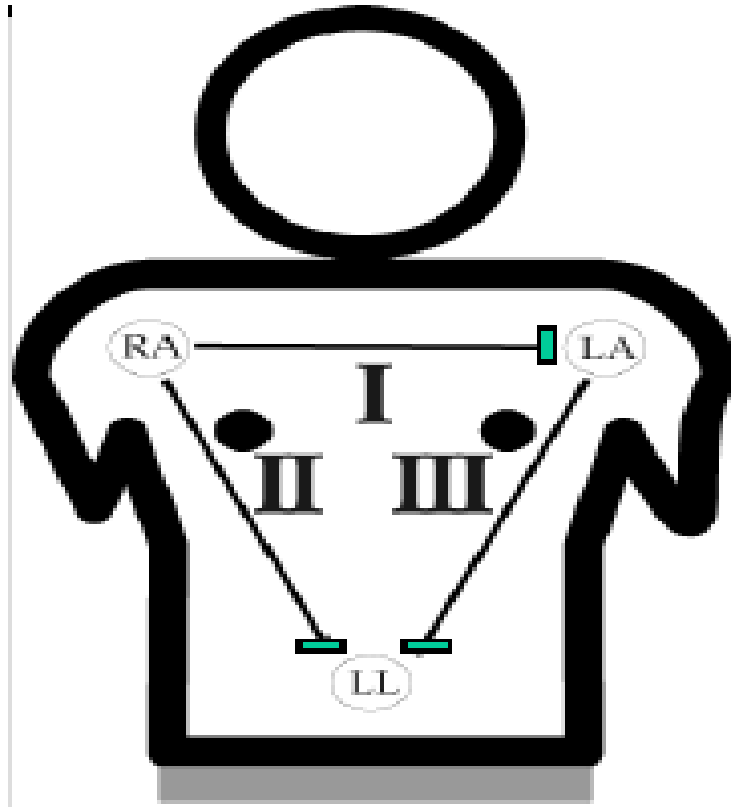

Elektrokardiyografi Derivasyonları

A) Ekstremiteler Derivasyonları

1) Bipolar (standart) Derivasyonlar I, II, III

Derivasyon
I

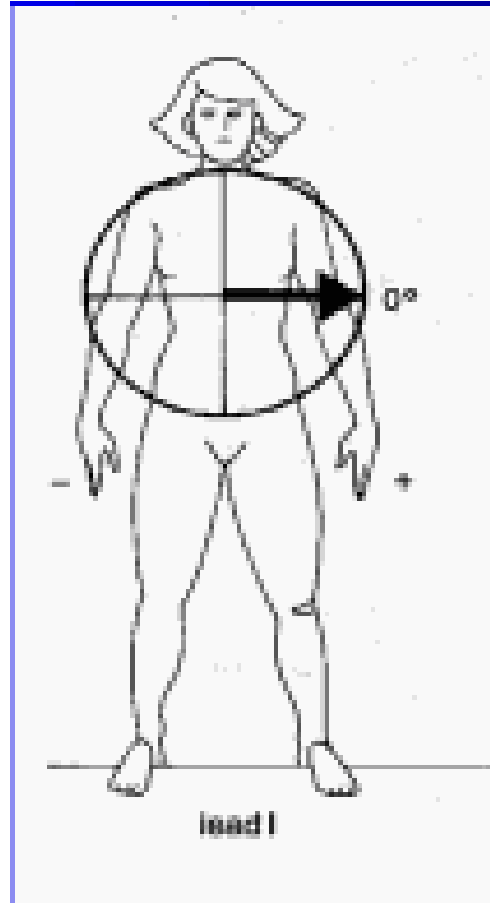

Elektrokardiyografi Derivasyonları

A) Ekstremitte Derivasyonları

1) Bipolar (standart) Derivasyonlar I, II, III

Derivasyon
II

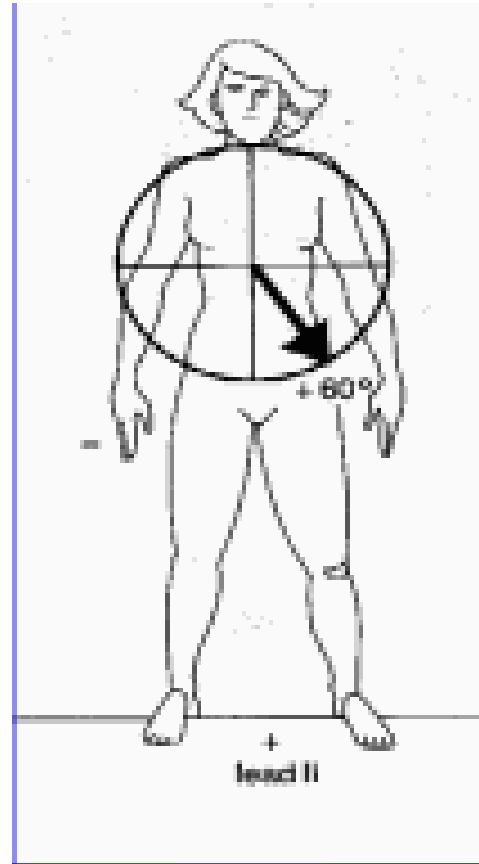

Elektrokardiyografi Derivasyonları

A) Ekstremitte Derivasyonları

1) Bipolar (standart) Derivasyonlar I, II, III

Derivasyon
III

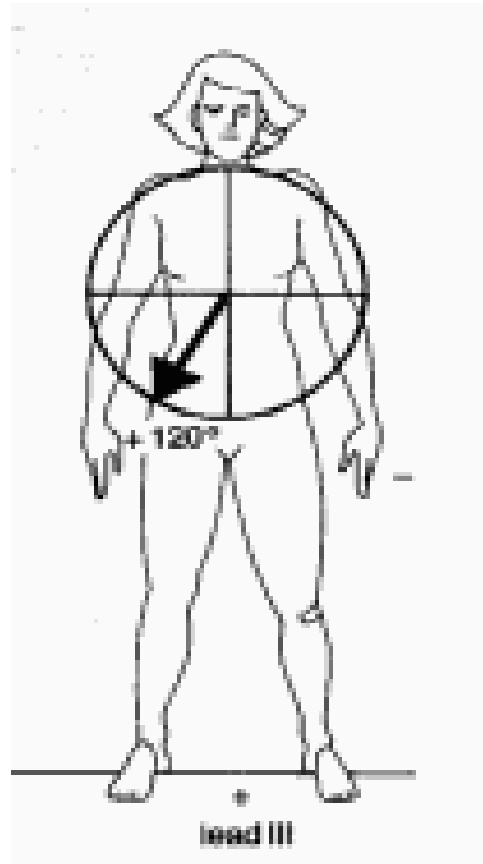

Elektrokardiyografi Derivasyonları

A) Ekstremitte Derivasyonları

2) Unipolar (güçlendirilmiş) Derivasyonlar aVR, aVL, aVF

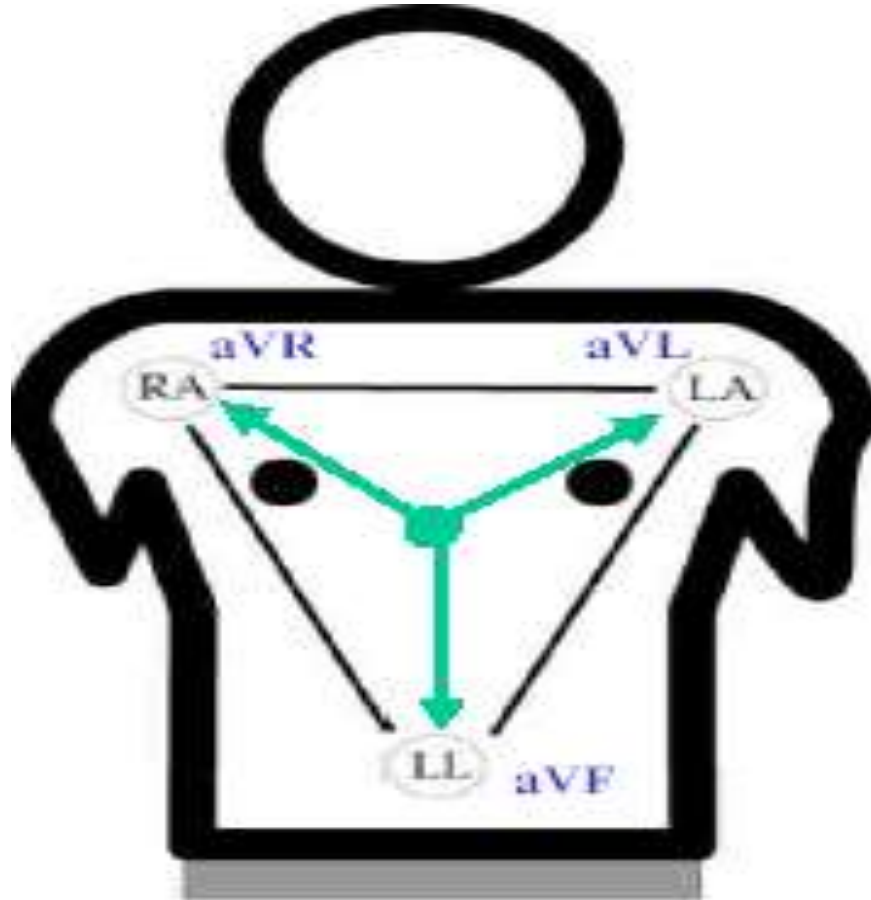

Elektrokardiyografi Derivasyonları

A) Ekstremitte Derivasyonları

2) Unipolar (güçlendirilmiş) Derivasyonlar aVR, aVL, aVF

Derivasyon
aVR

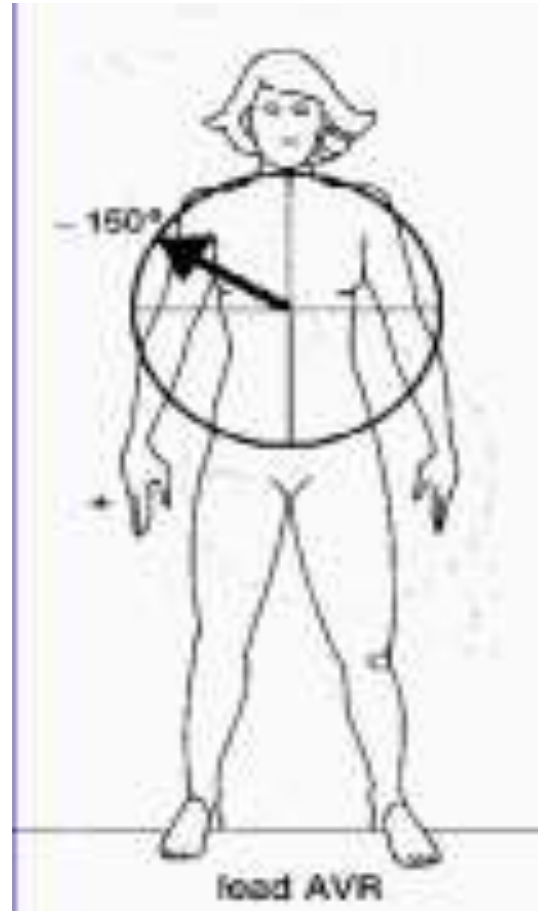

Elektrokardiyografi Derivasyonları

A) Ekstremitte Derivasyonları

2) Unipolar (güçlendirilmiş) Derivasyonlar aVR, aVL, aVF

Derivasyon
aVL

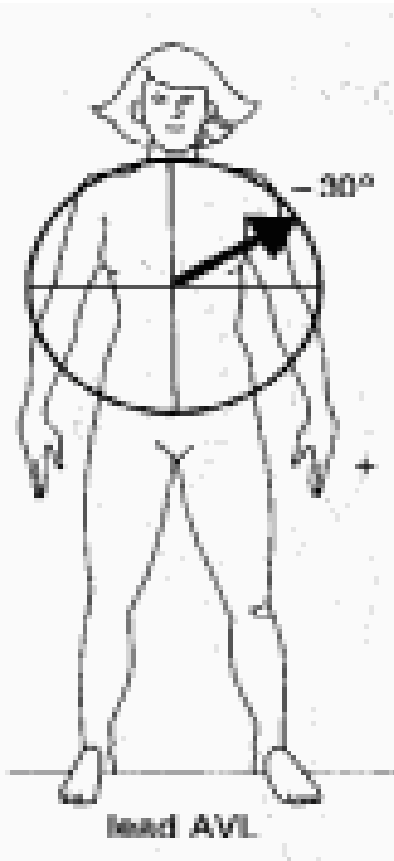

Elektrokardiyografi Derivasyonları

A) Ekstremitte Derivasyonları

2) Unipolar (güçlendirilmiş) Derivasyonlar aVR, aVL, aVF

Derivasyon
aVF

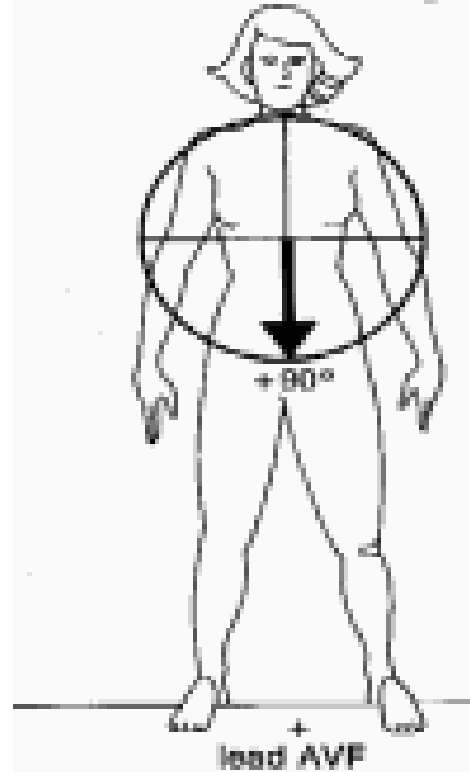

Elektrokardiyografi Derivasyonları

A) Ekstremité Derivasyonları

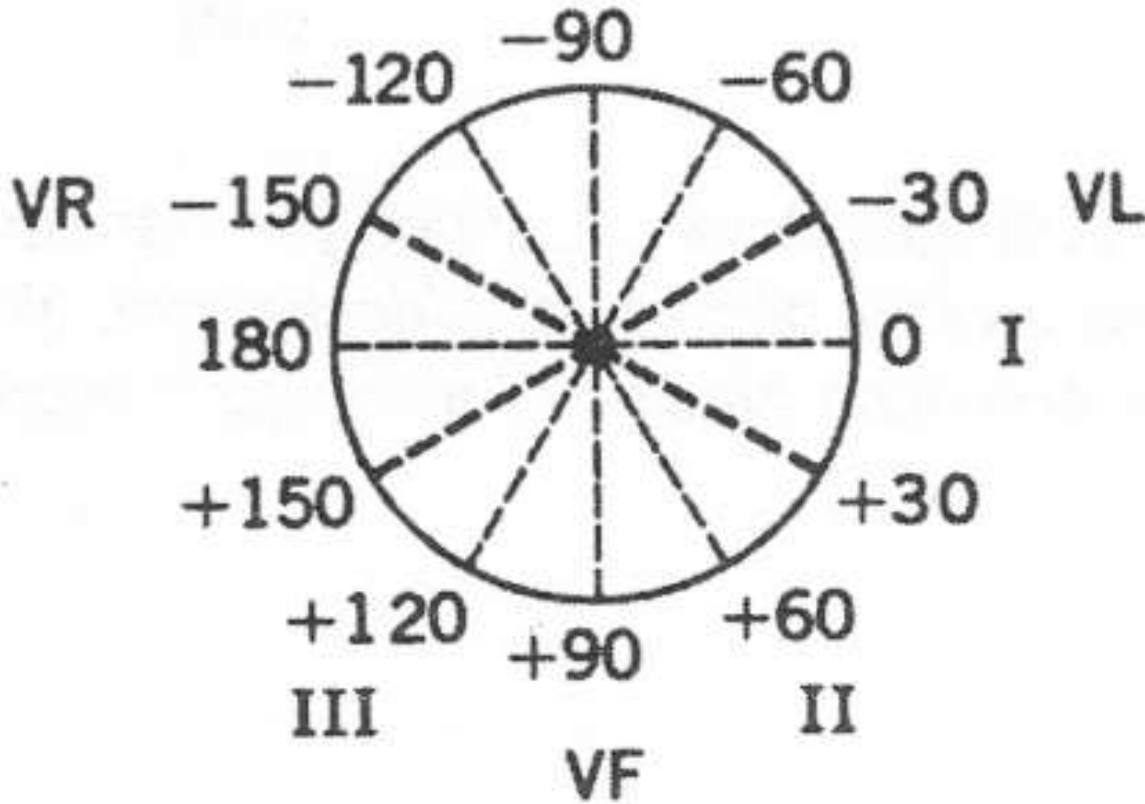

Elektrokardiyografi Derivasyonları

B) Göğüs Derivasyonları (Unipolar)

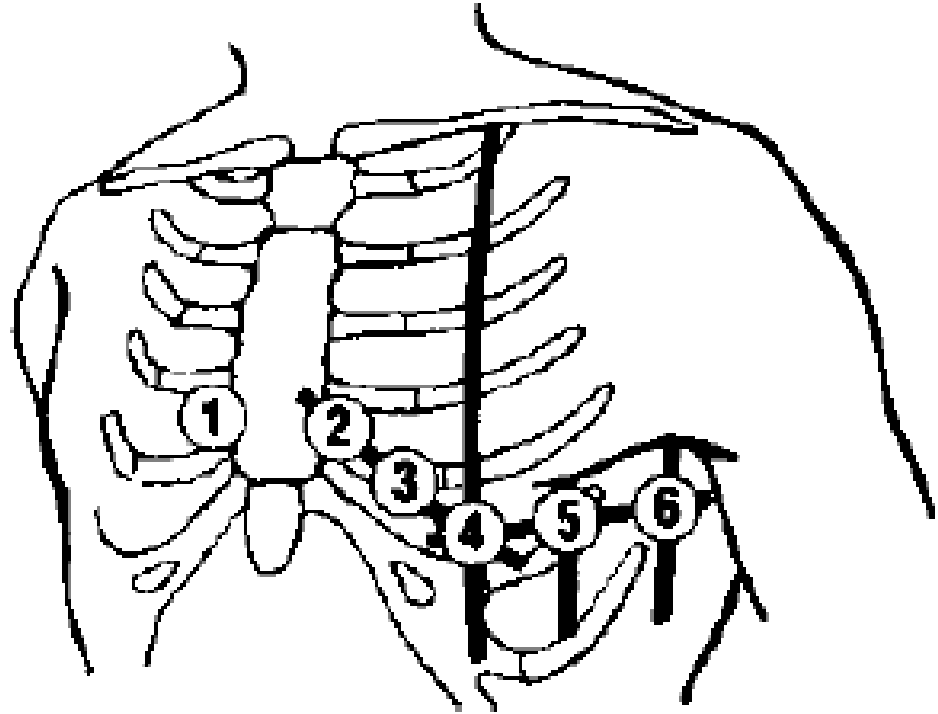
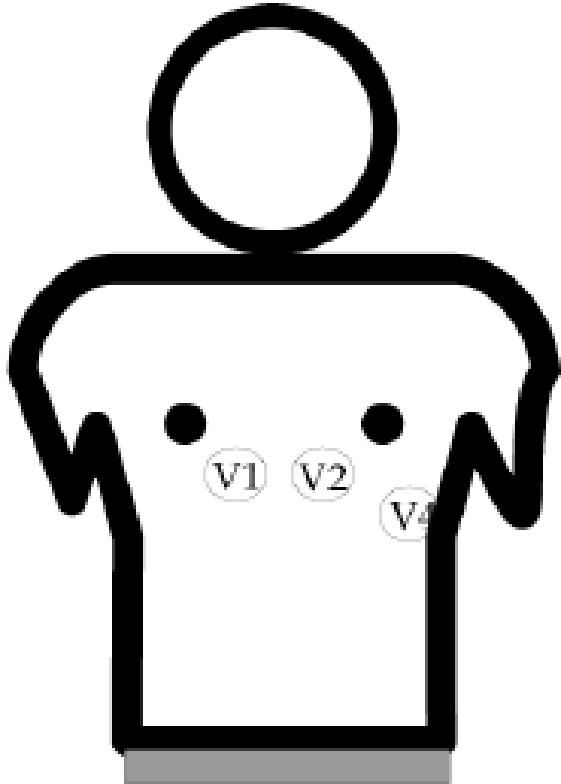

Elektrokardiyografi Derivasyonları

B) Göğüs Derivasyonları (Unipolar)

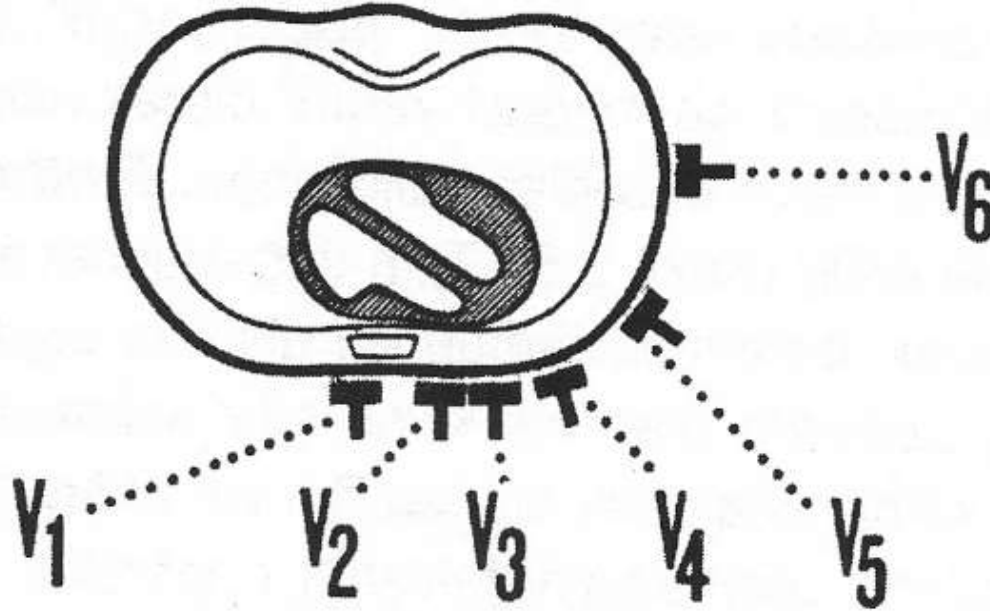

Elektrokardiyografi Derivasyonları

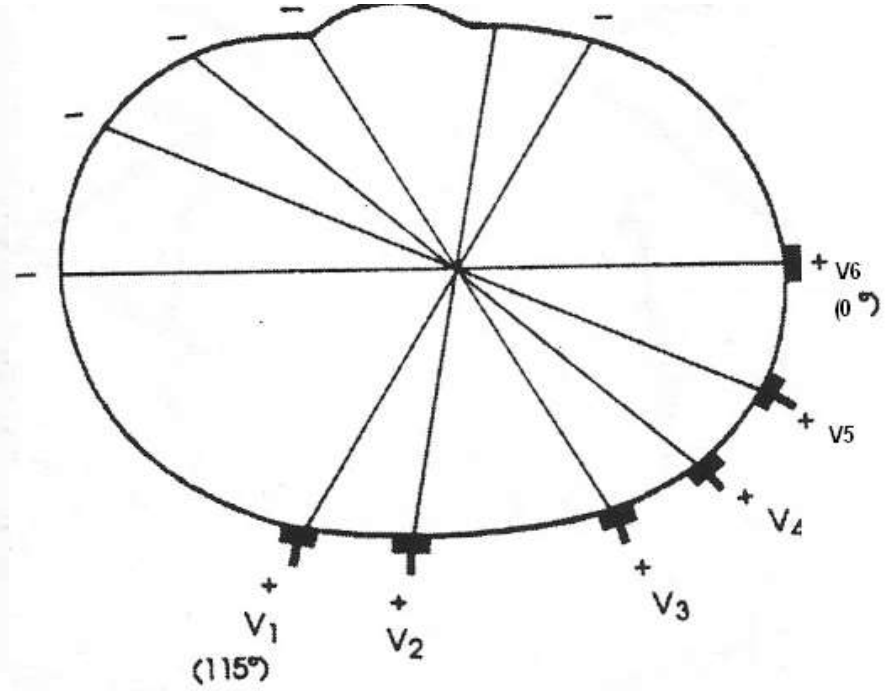
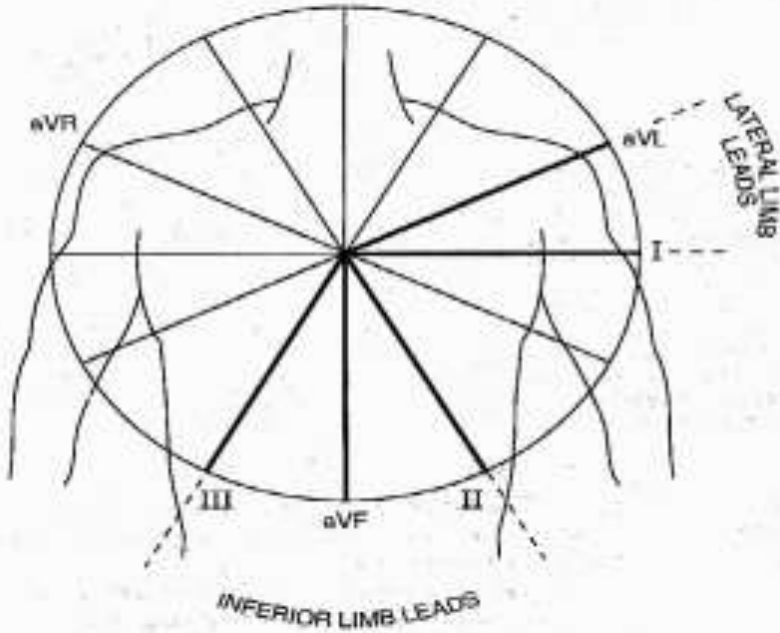

Inferior – II, III, aVF

Septal – V1 – V2

Anterior – V3 – V4

Lateral – V5 – V6

Yüksek Lateral – I, aVL

12 Derivasyonlu EKG

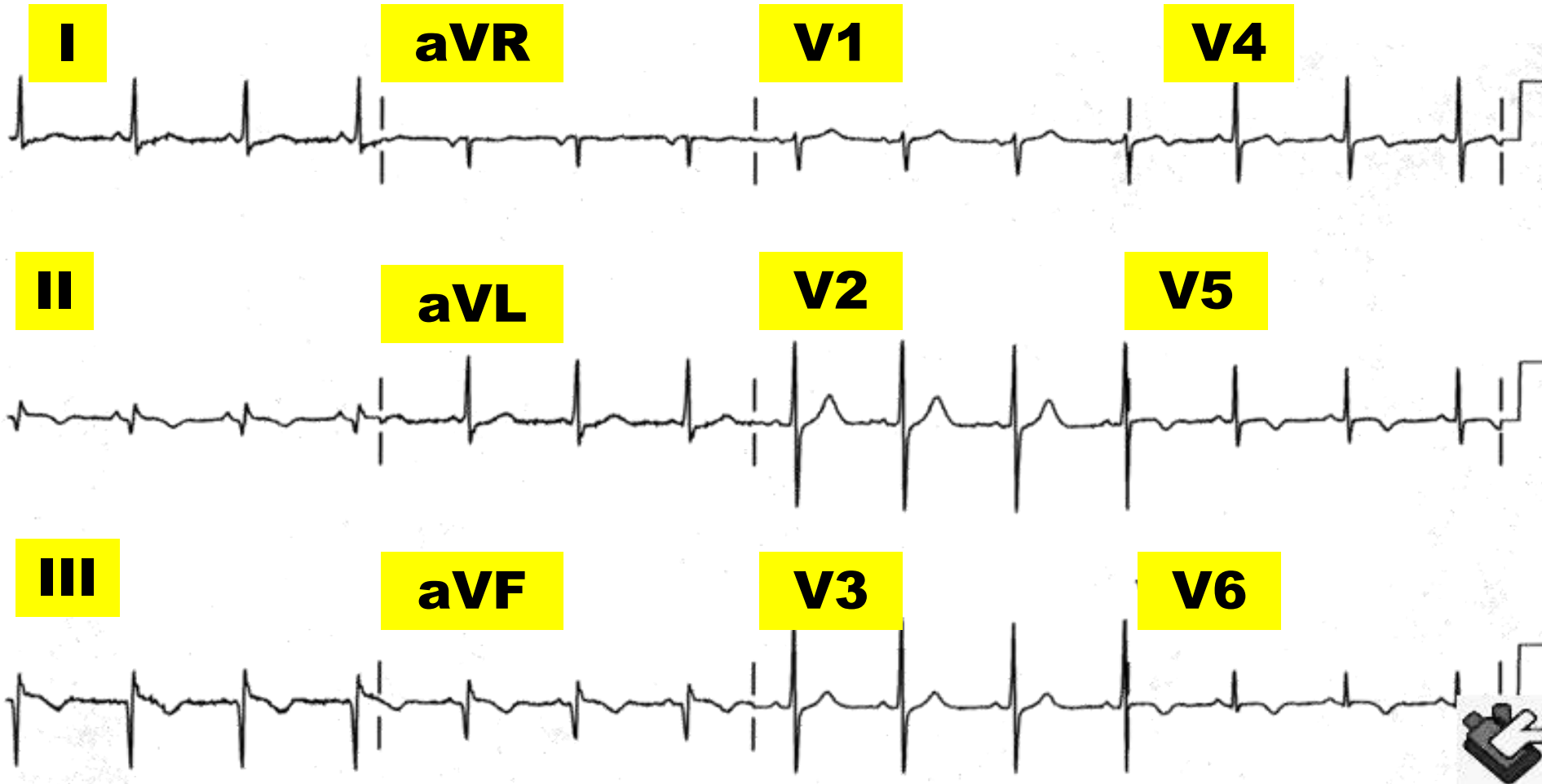

Normal EKG-1

08-NOV-1970 (25 yr)
Male Caucasian
71in 185lb

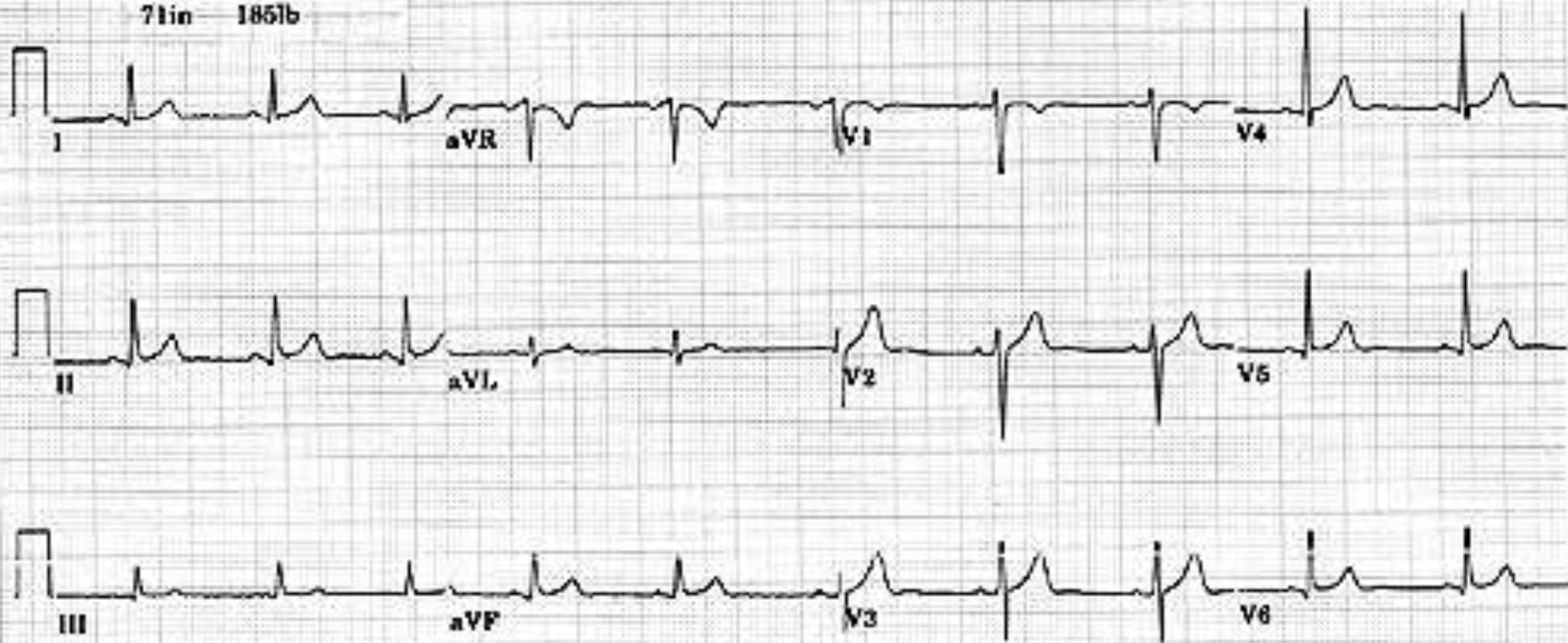

Normal EKG-2

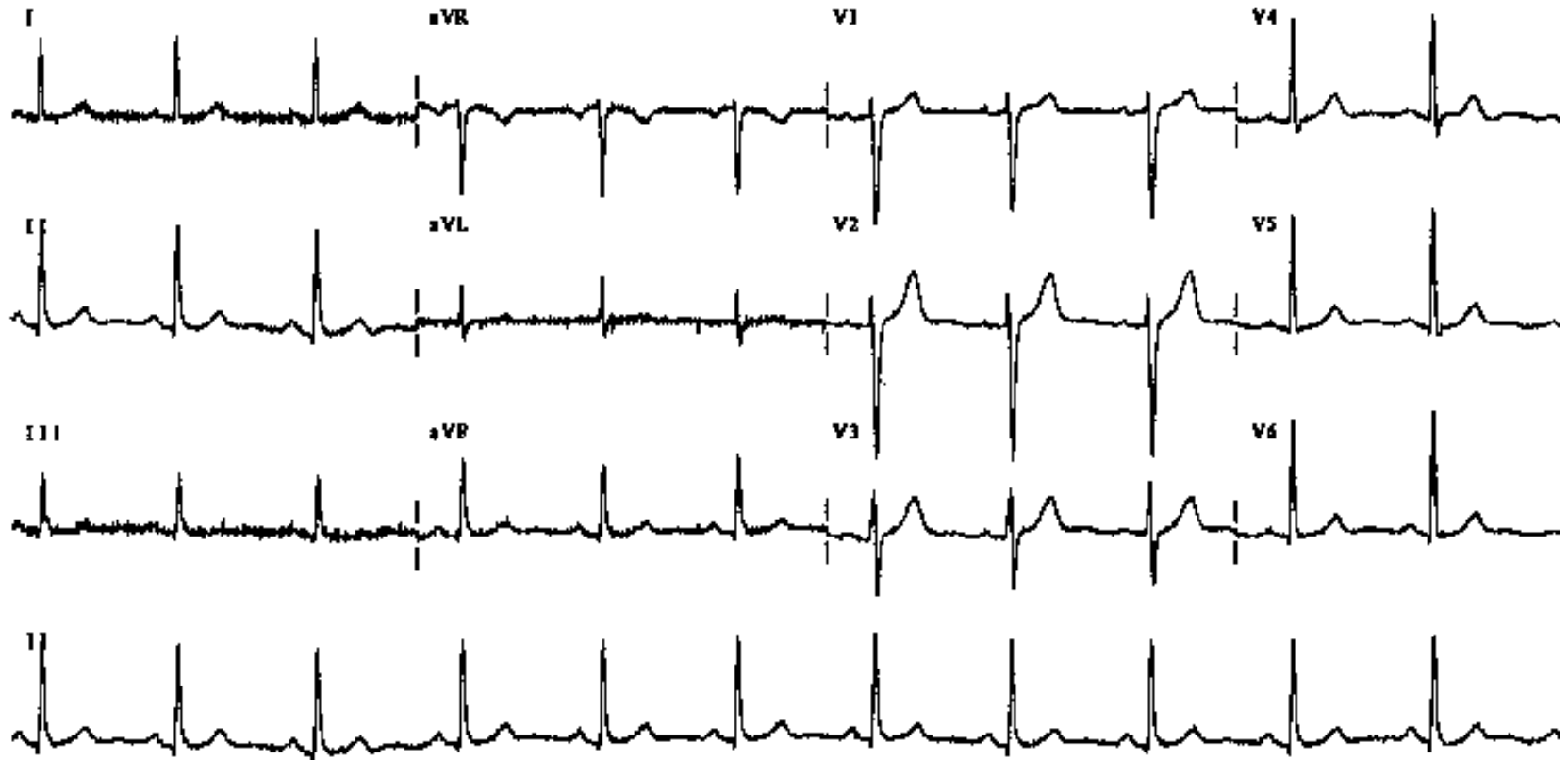

I.D.C 00000-0000 Speed: 25 mm/sec Limb: 10 mV Chest: 10 mm/mV

50% 0.15-150 Hz

Normal EKG-3 (Erken repolarizasyon)

EMEDU

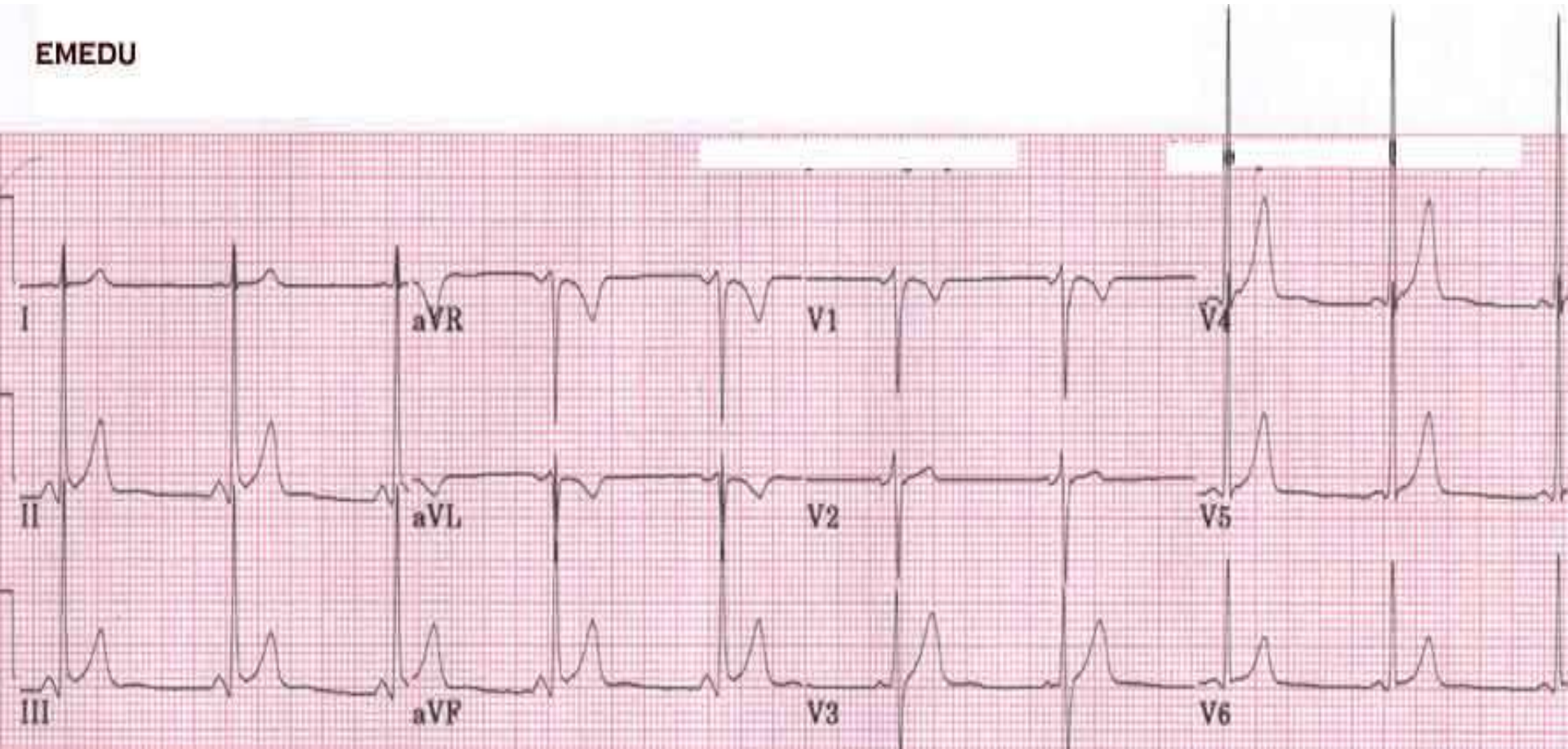

AKS SAPMALARI

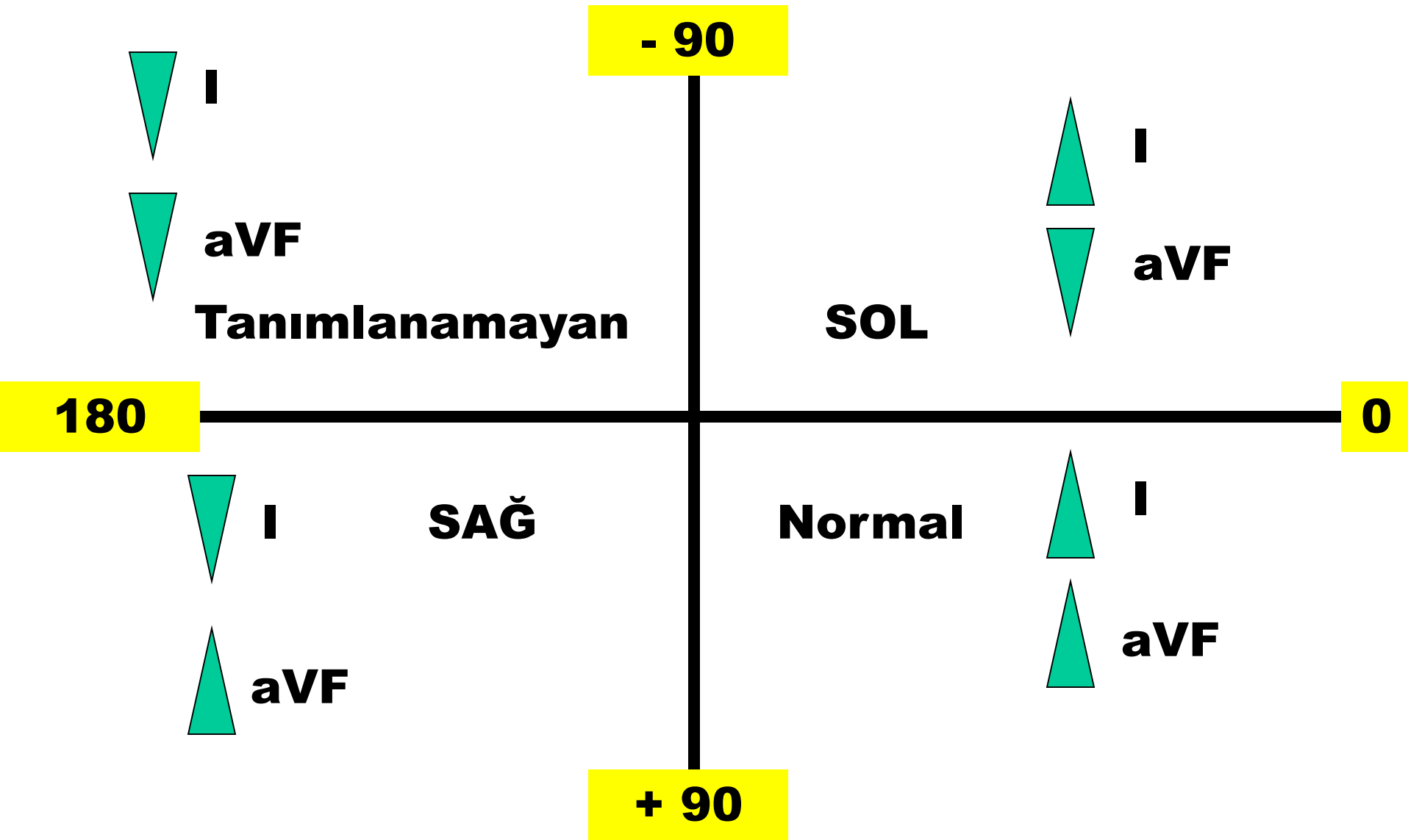

NORMAL AKS

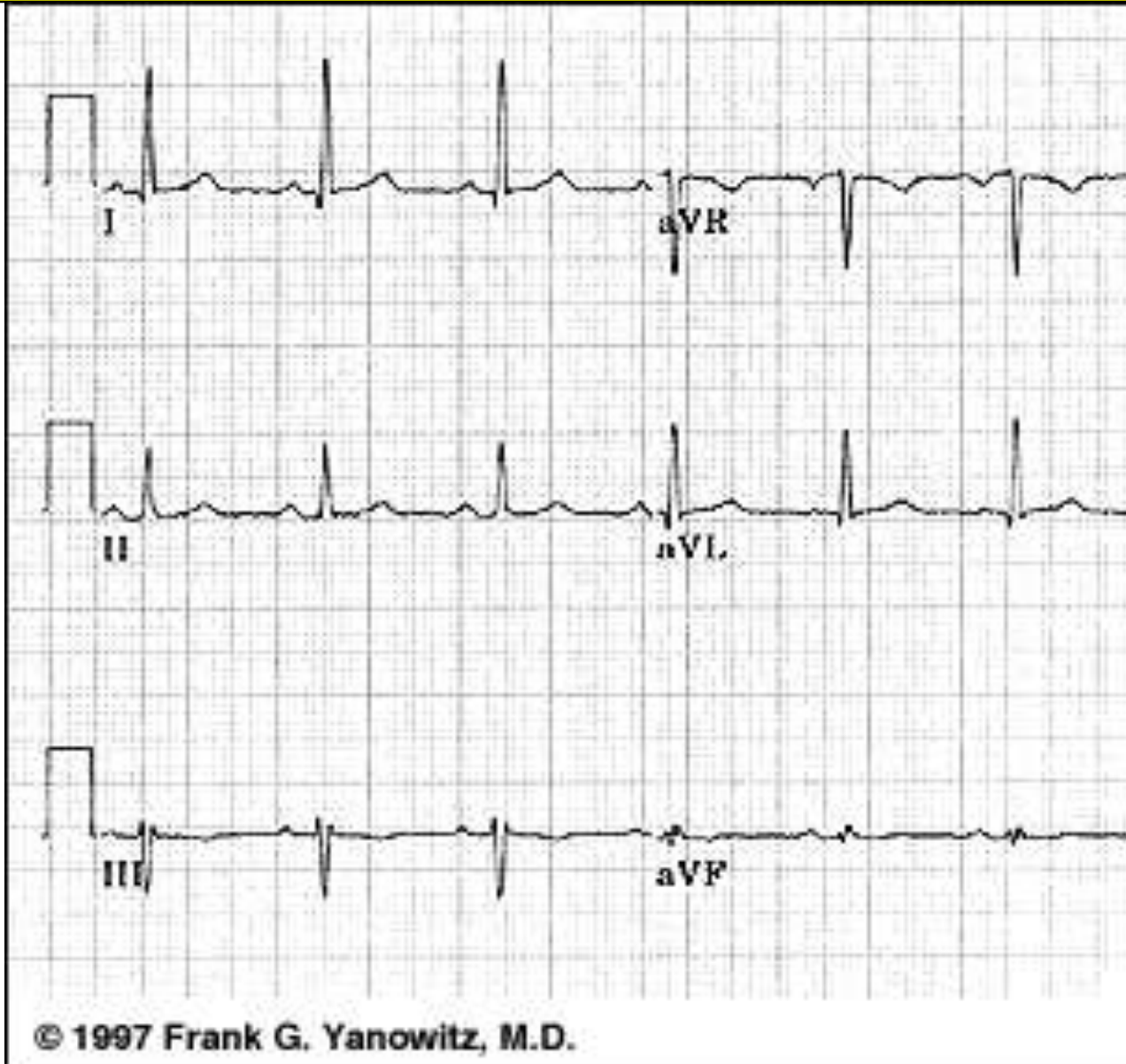

SOL AKS SAPMASI

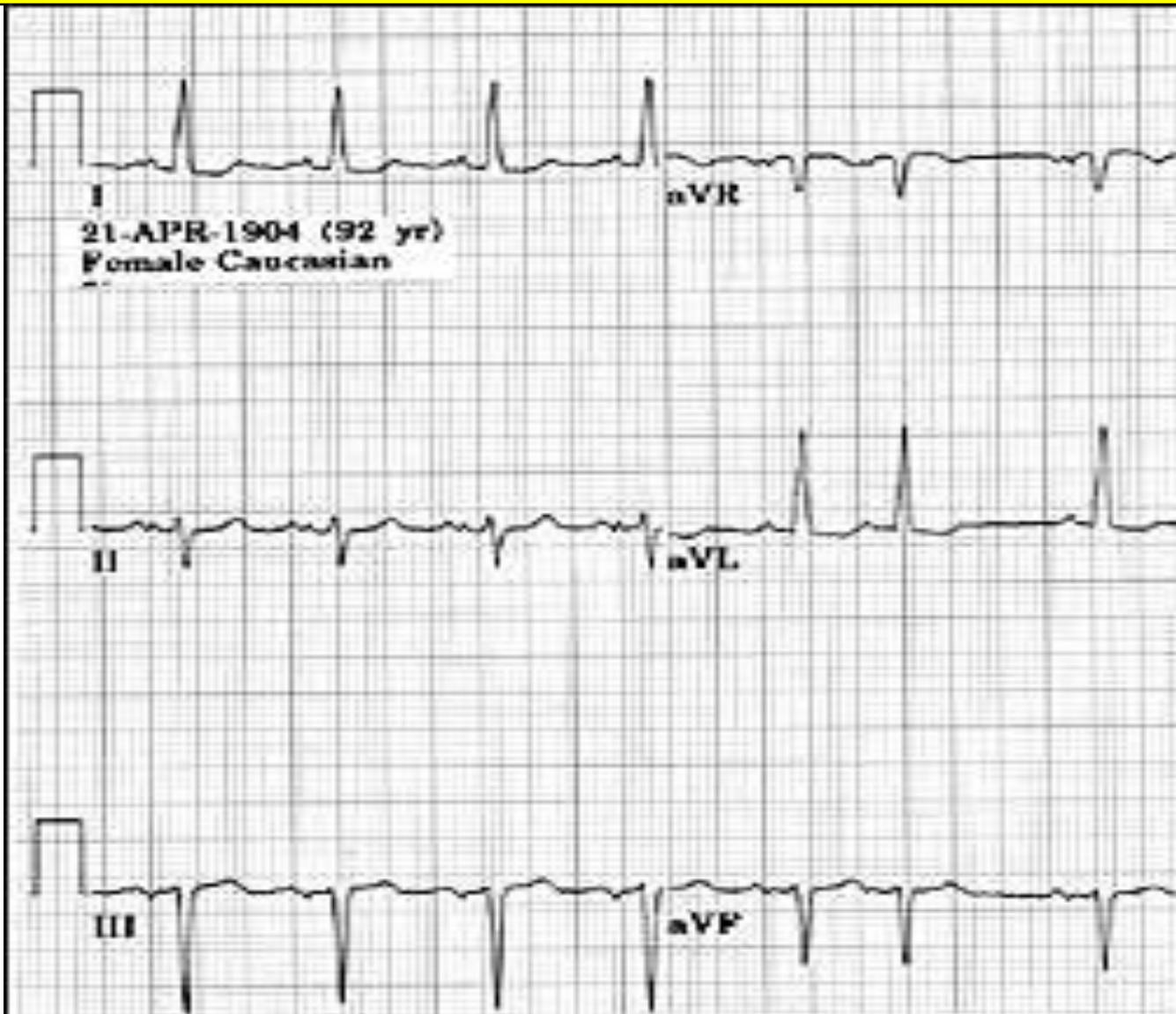

SAĞ AKS SAPMASI



Sağ Dal Bloğu-1

19-SEP-1932 (64 yr)
Female Caucasian



Sağ Dal Bloğu-2

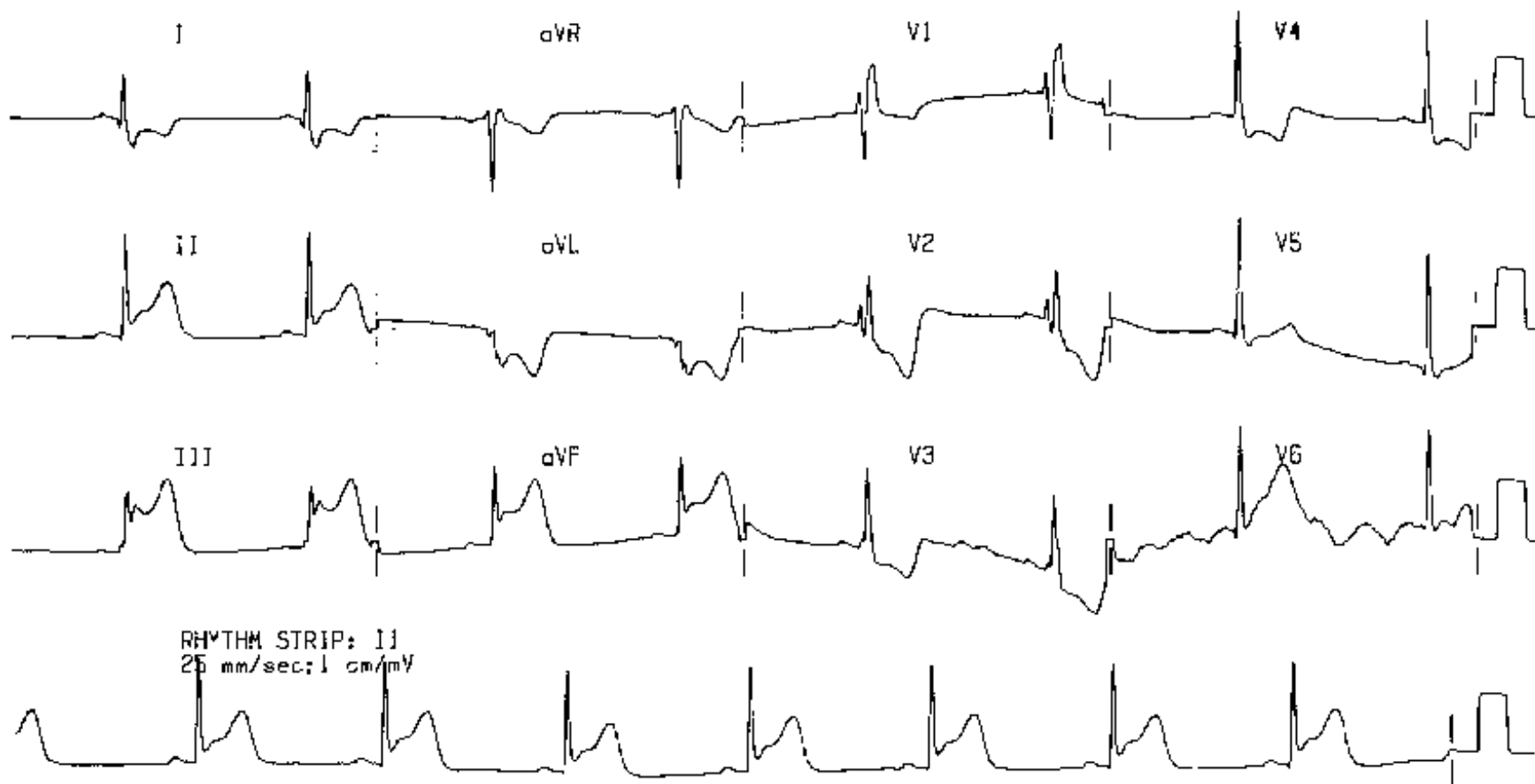

Sağ Dal Bloğu-3

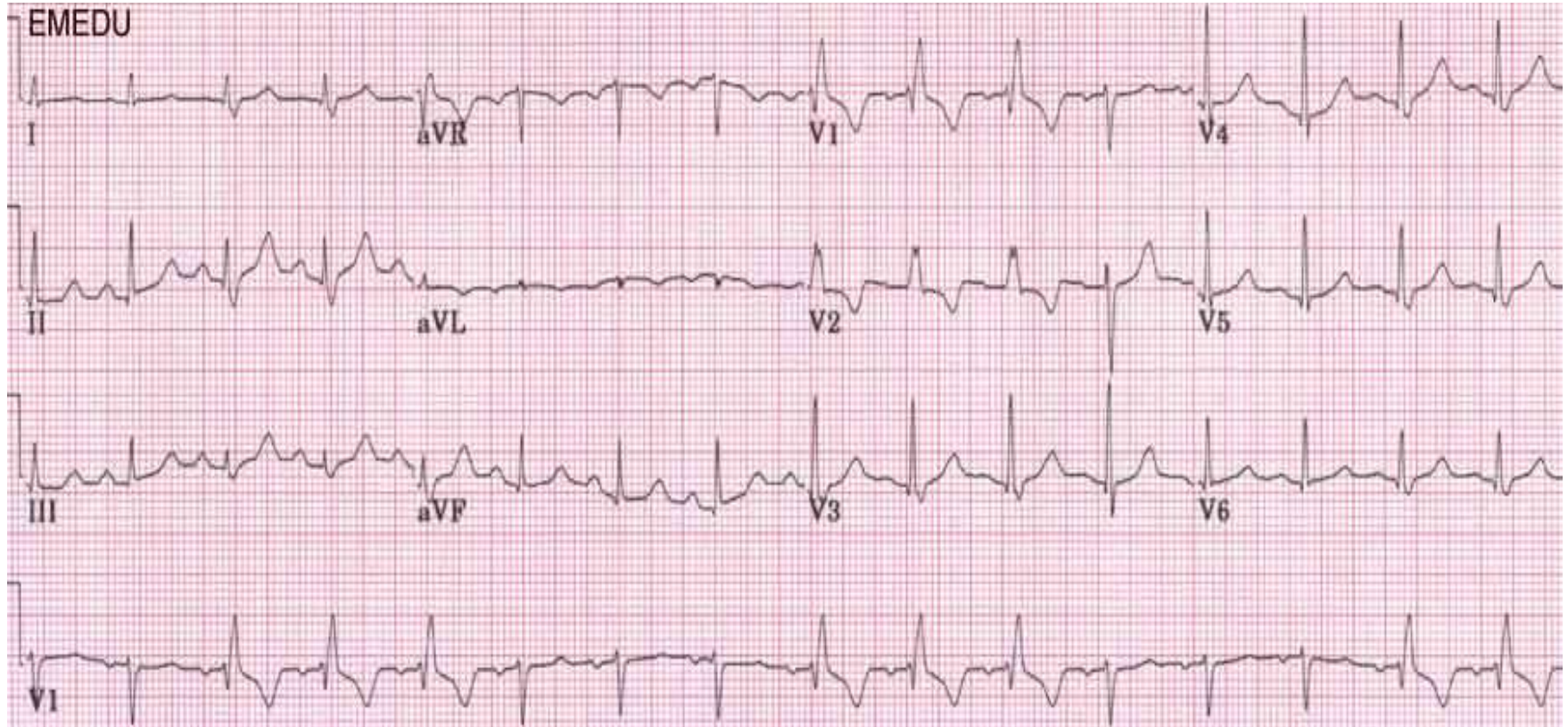

Sol Dal Bloğu-1

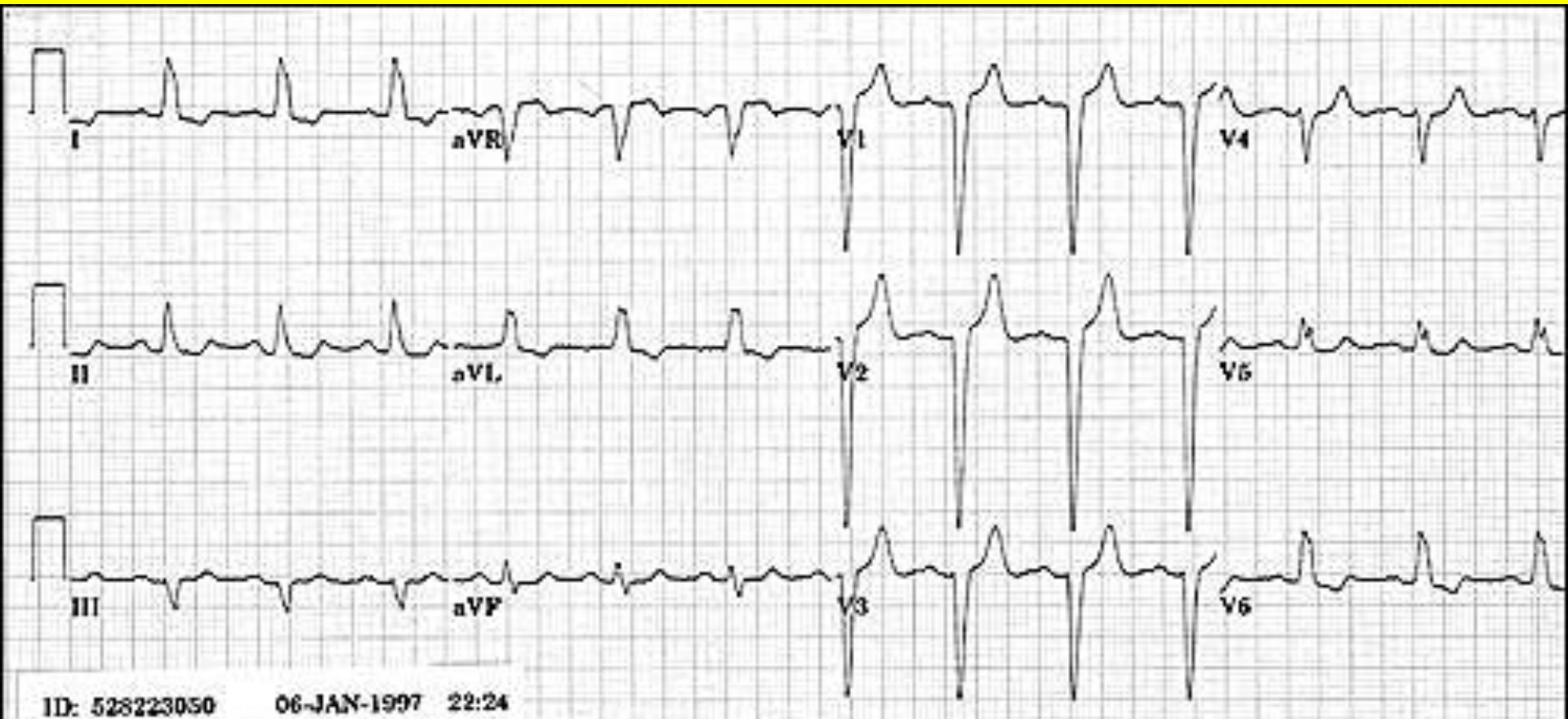

Sol Dal Bloğu-2

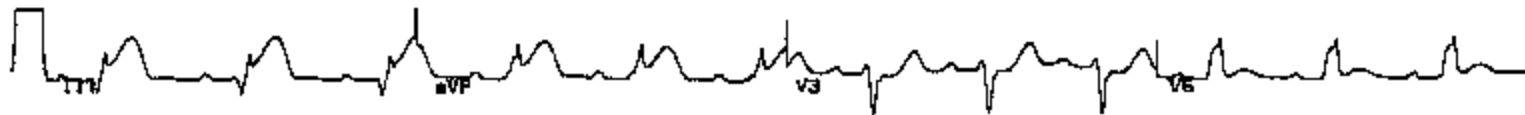
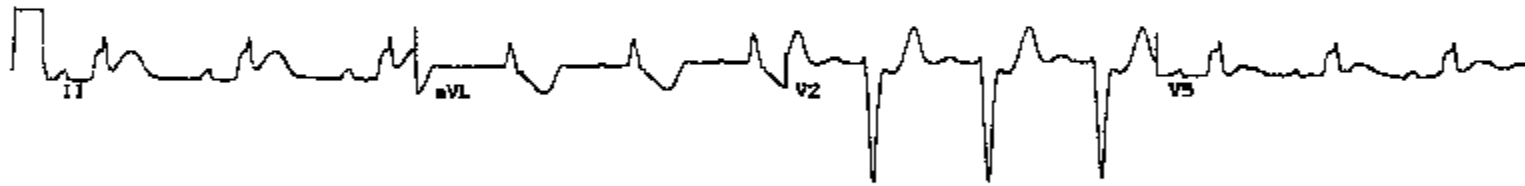
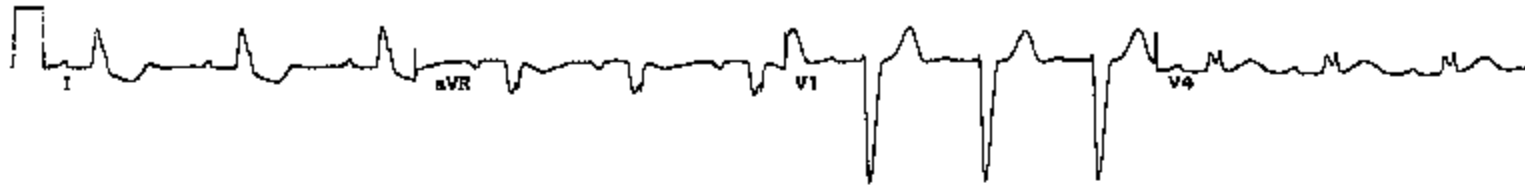

Sol Dal Bloğu-3

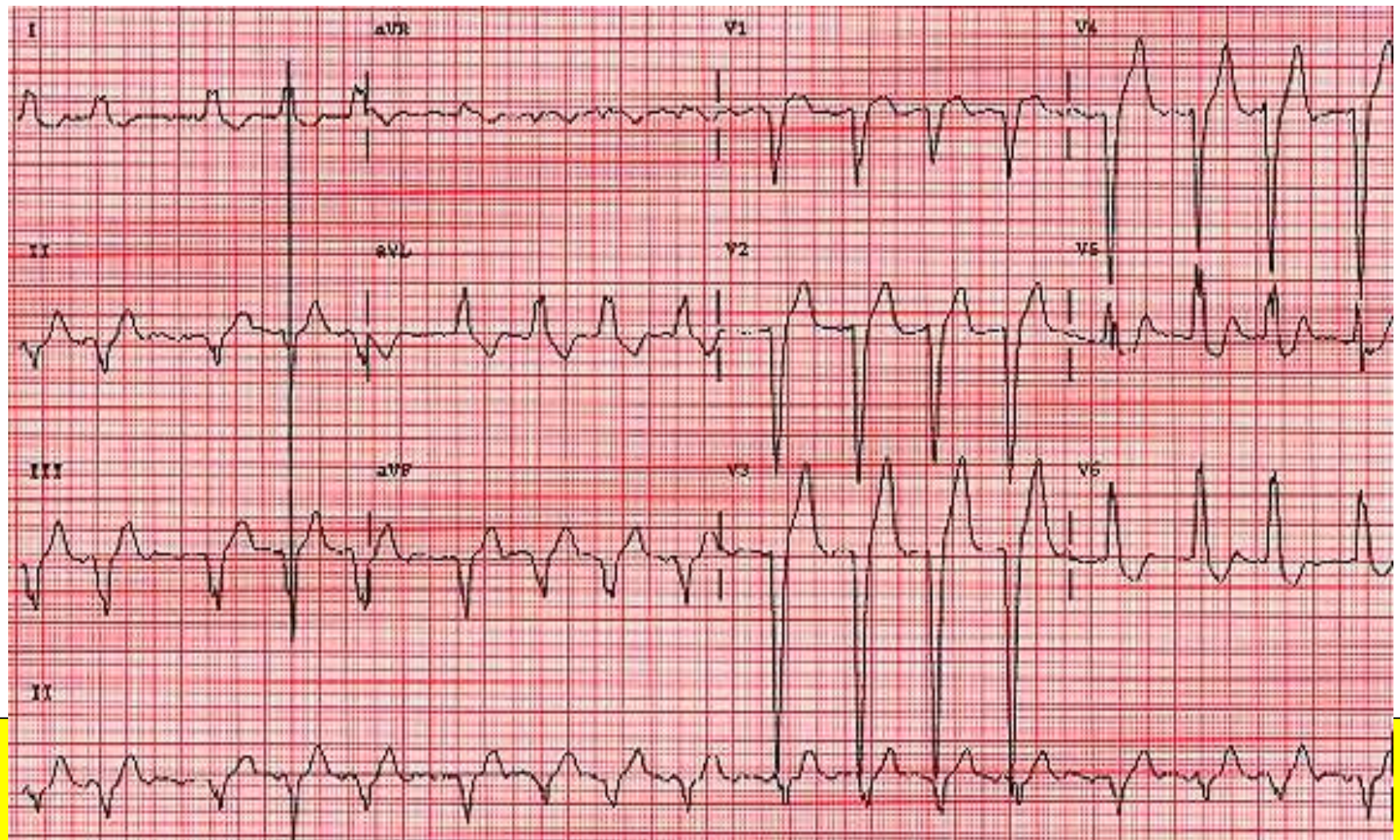

Sol Anterior Fasikül Bloğu

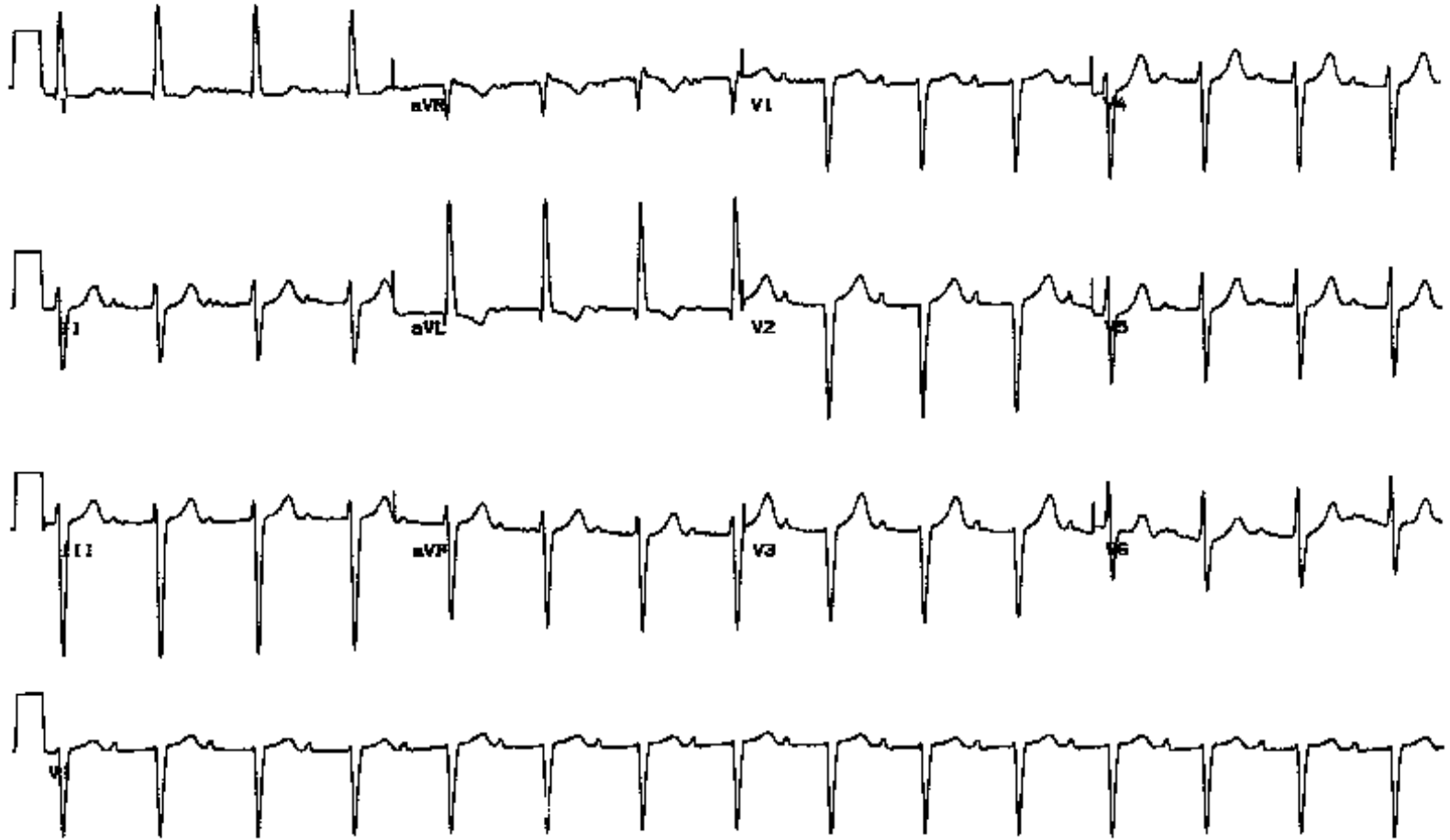

Sol Posterior Fasikül Bloğu

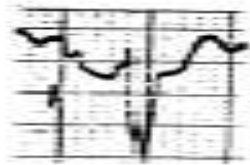

I

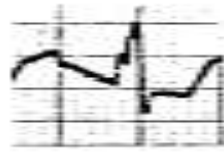

II

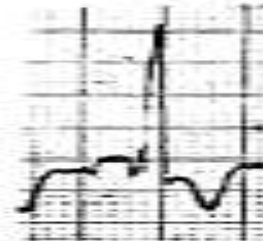

III

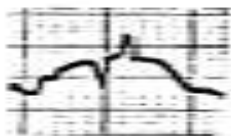

aVR



aVL

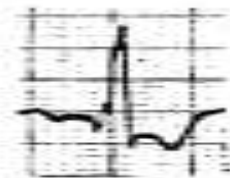

aVF



V₁

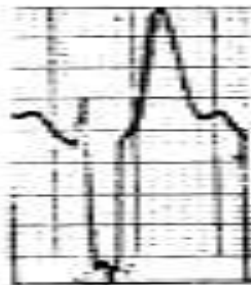

V₄



V₆

Trifasiküler Blok

13-Jul-1999 09:44:16

Female

MHS TRUST

Department: BI

Operator: JLR

DOB

14-09-08

Requested by:

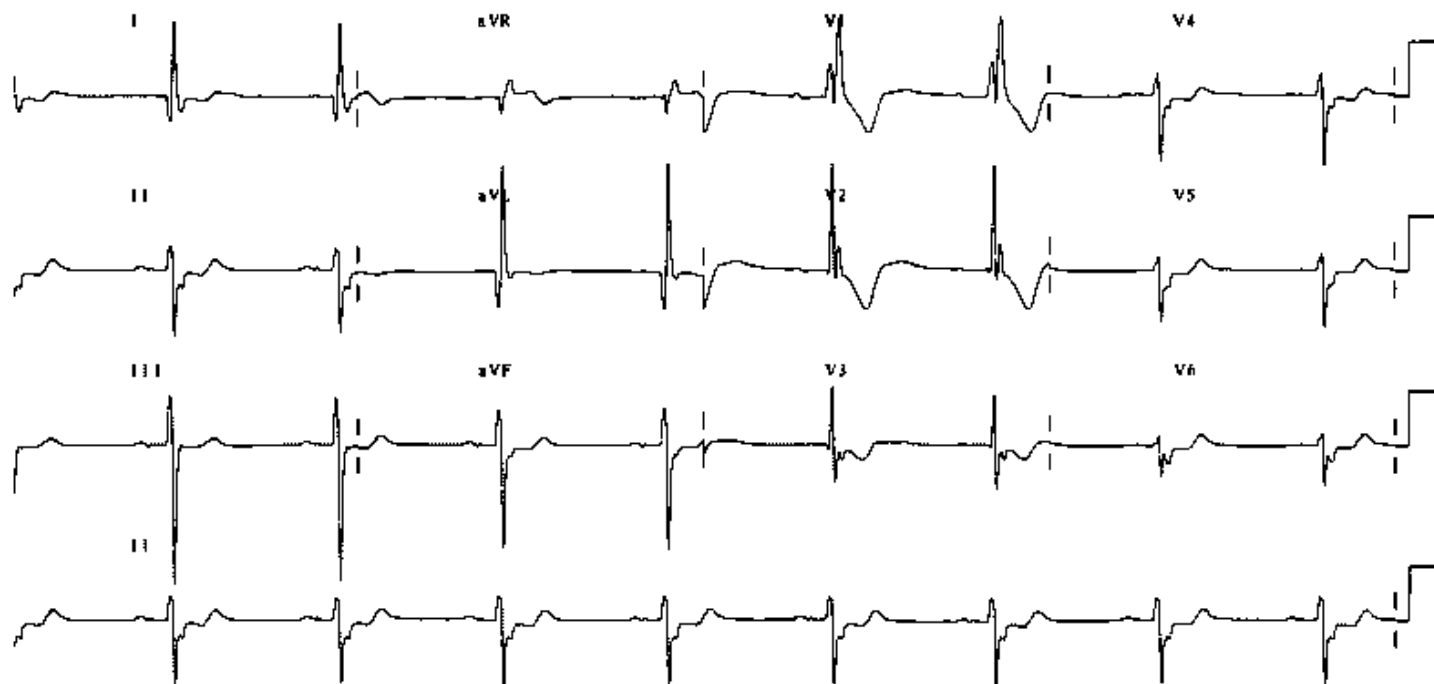

25 mm/s 10 mm/mV F ~ 0.5 Hz - 40 Hz W 14227

Sol Ventrikül Hipertrofisi

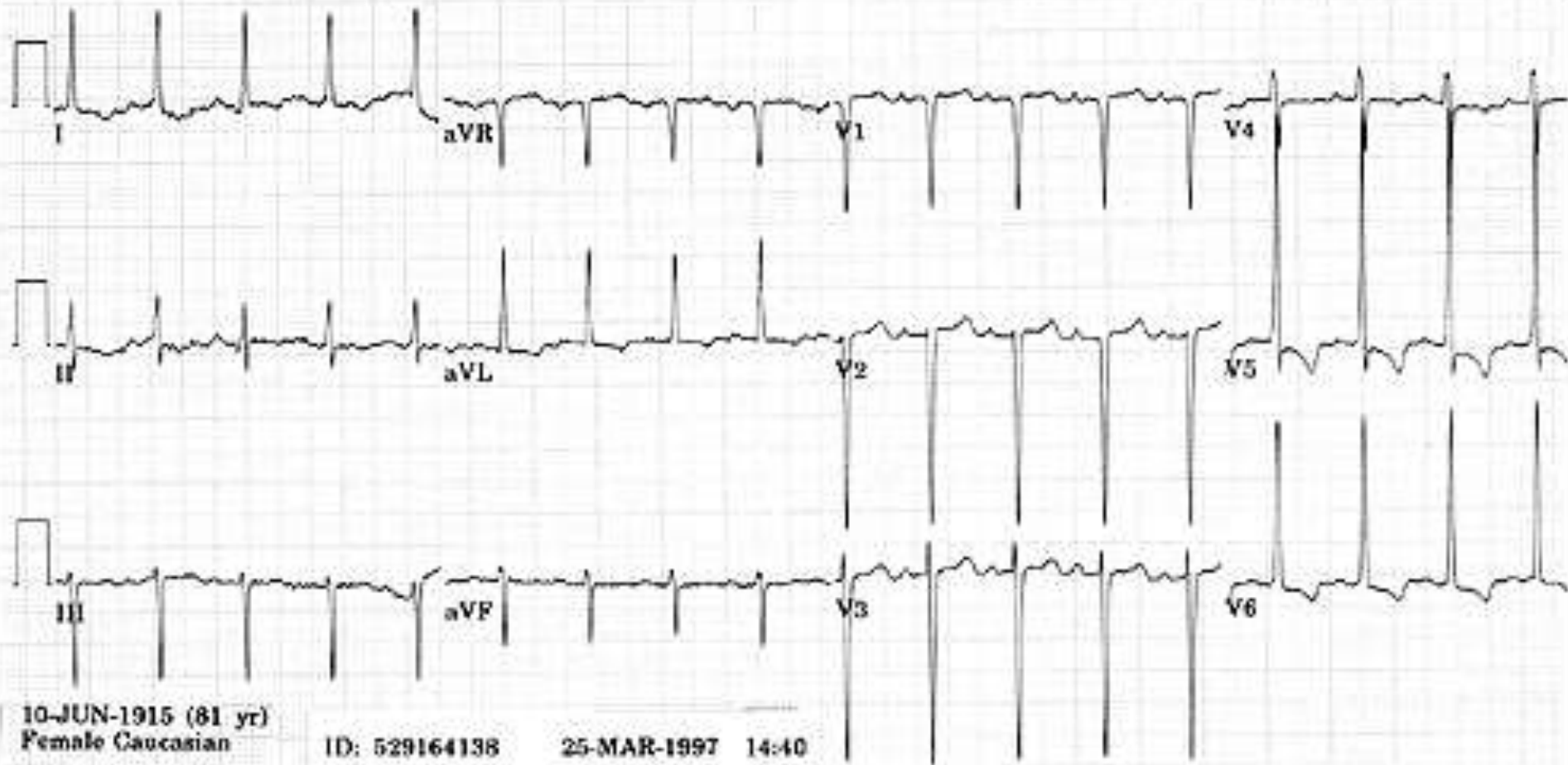

Sağ Hipertrofi

25-JUL-1942 (52 yr)
Female Caucasian

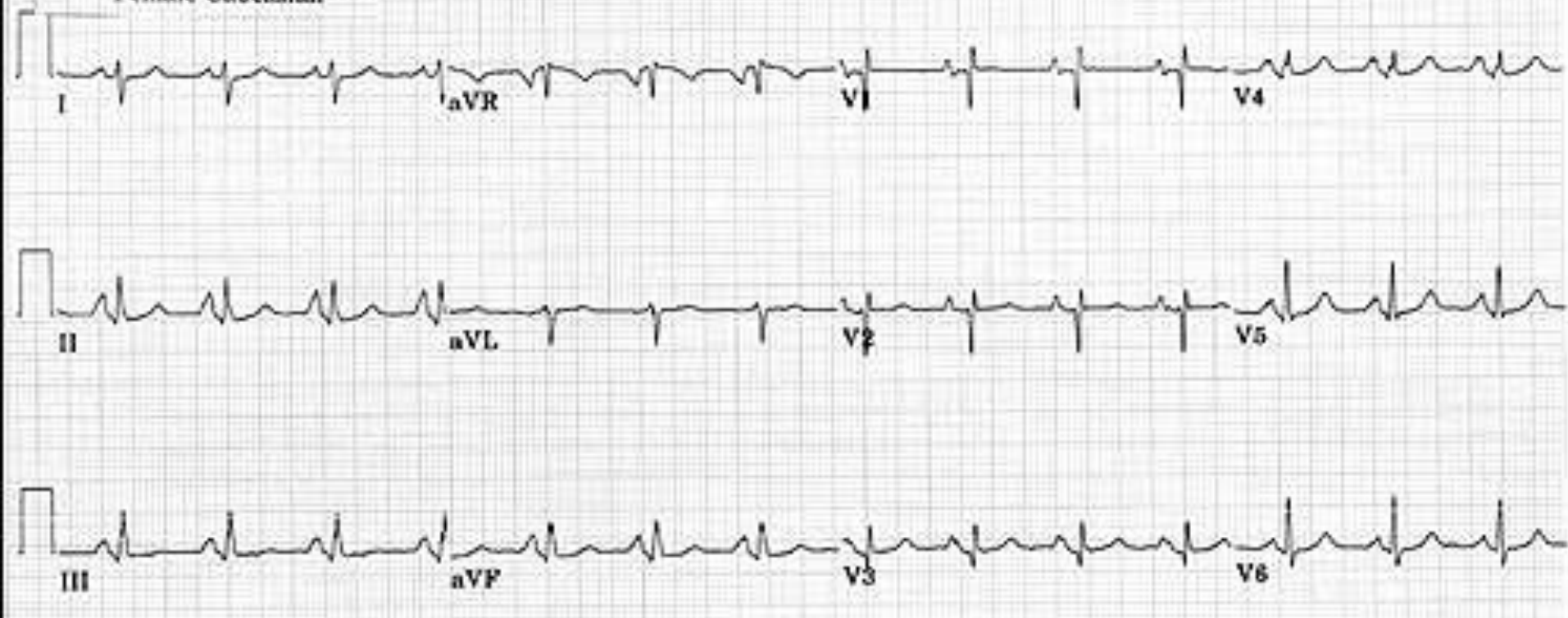

ID: 528549409 08-SEP-1994 12:55

© 1997 Frank G. Yanowitz, M.D.

Sol ventriküler ve sol atriyal hipertrofi

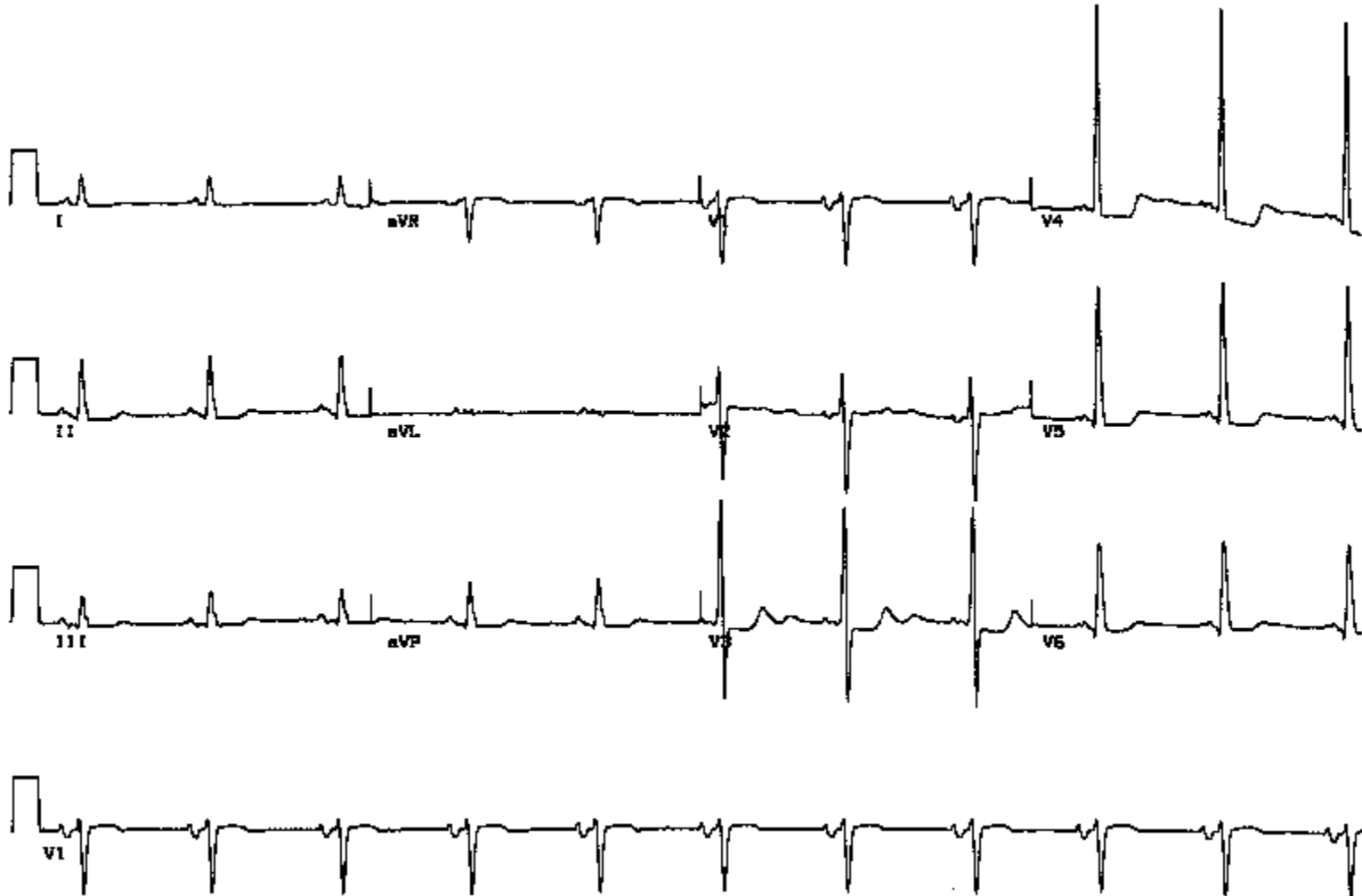

Sağ atriyal hipertrofi

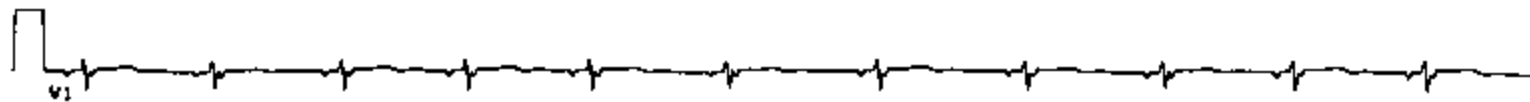
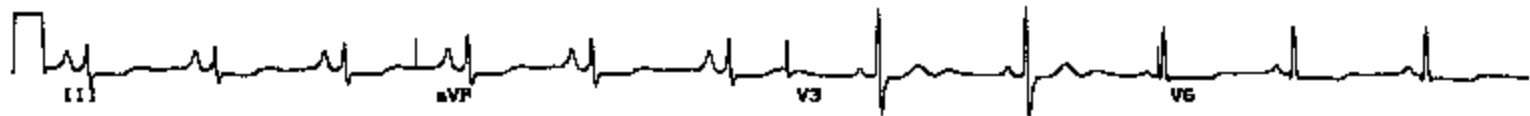
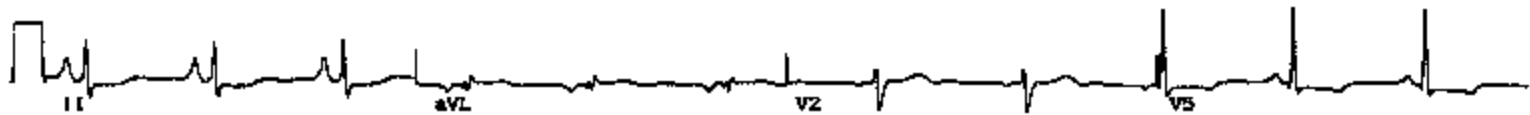
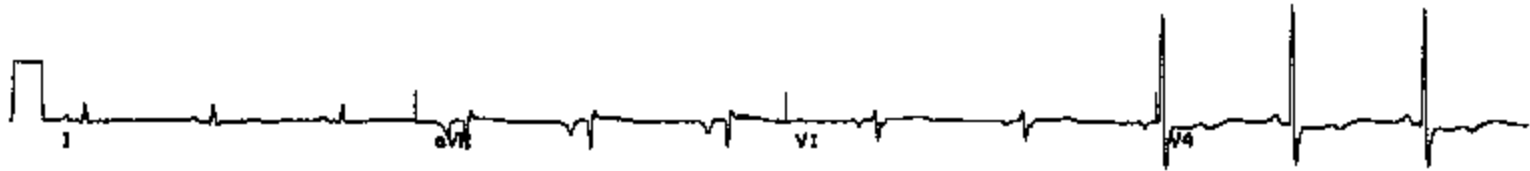

1. Derece AV Blok



2:1 AV Blok

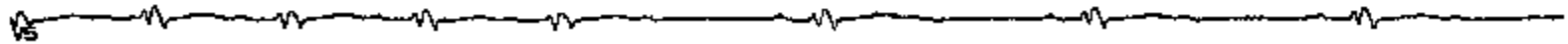
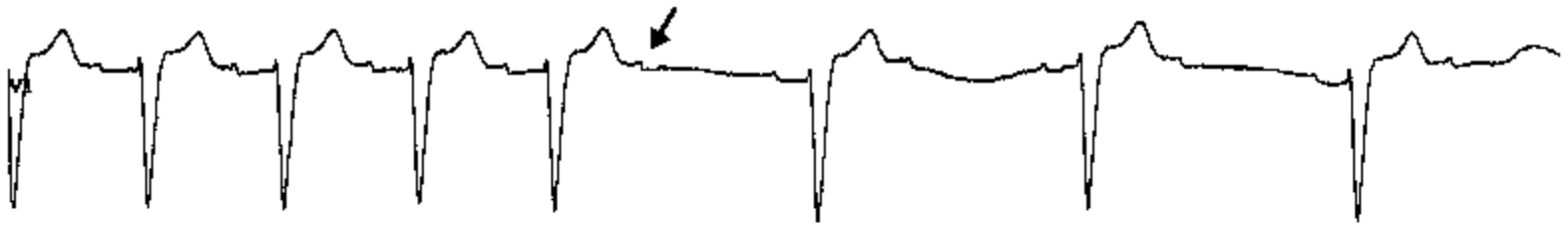

AV Tam Blok

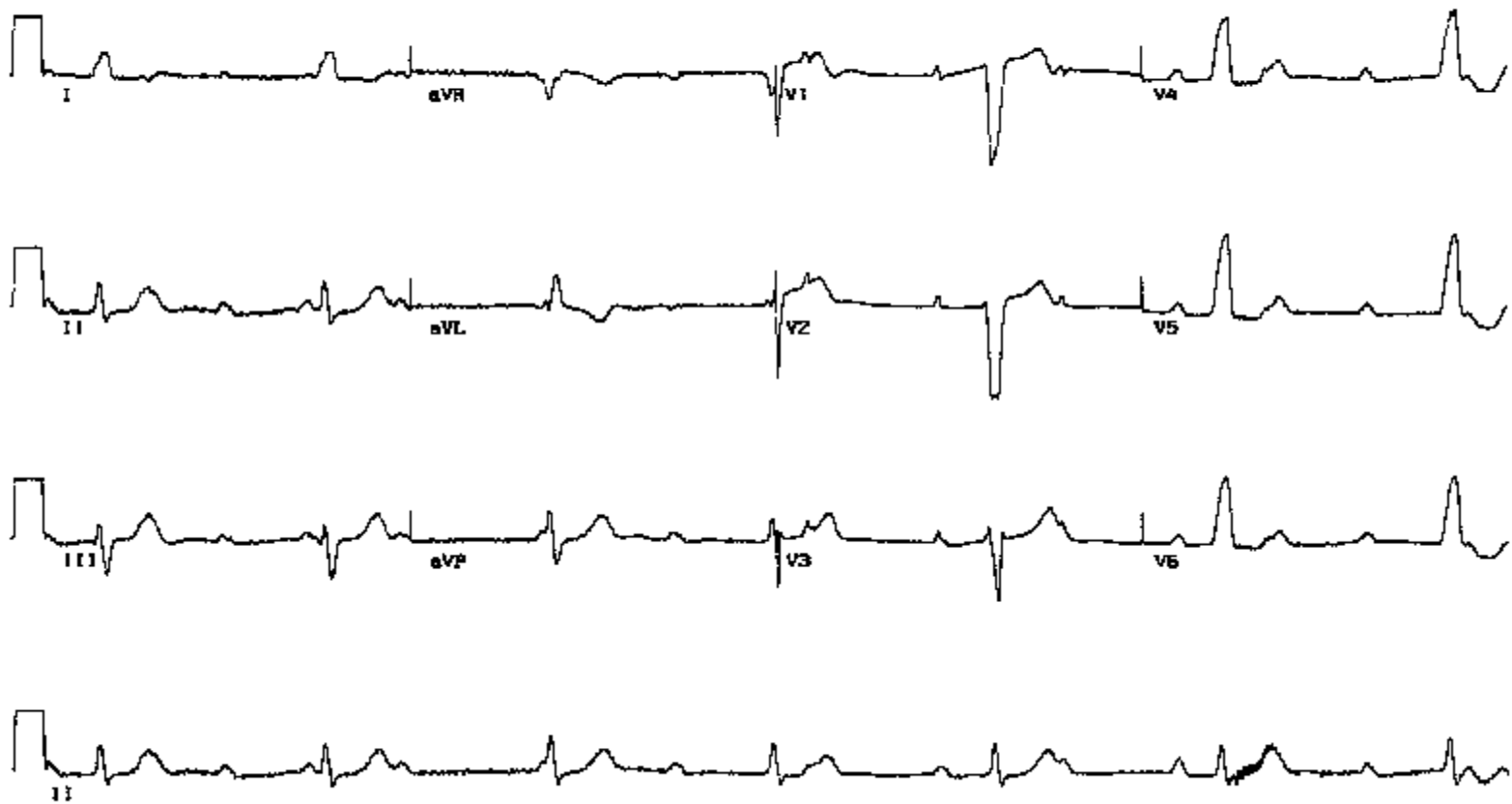

Sinüs bradikardisi+

RBBB+

Akut inferiorposteriorlateral MI

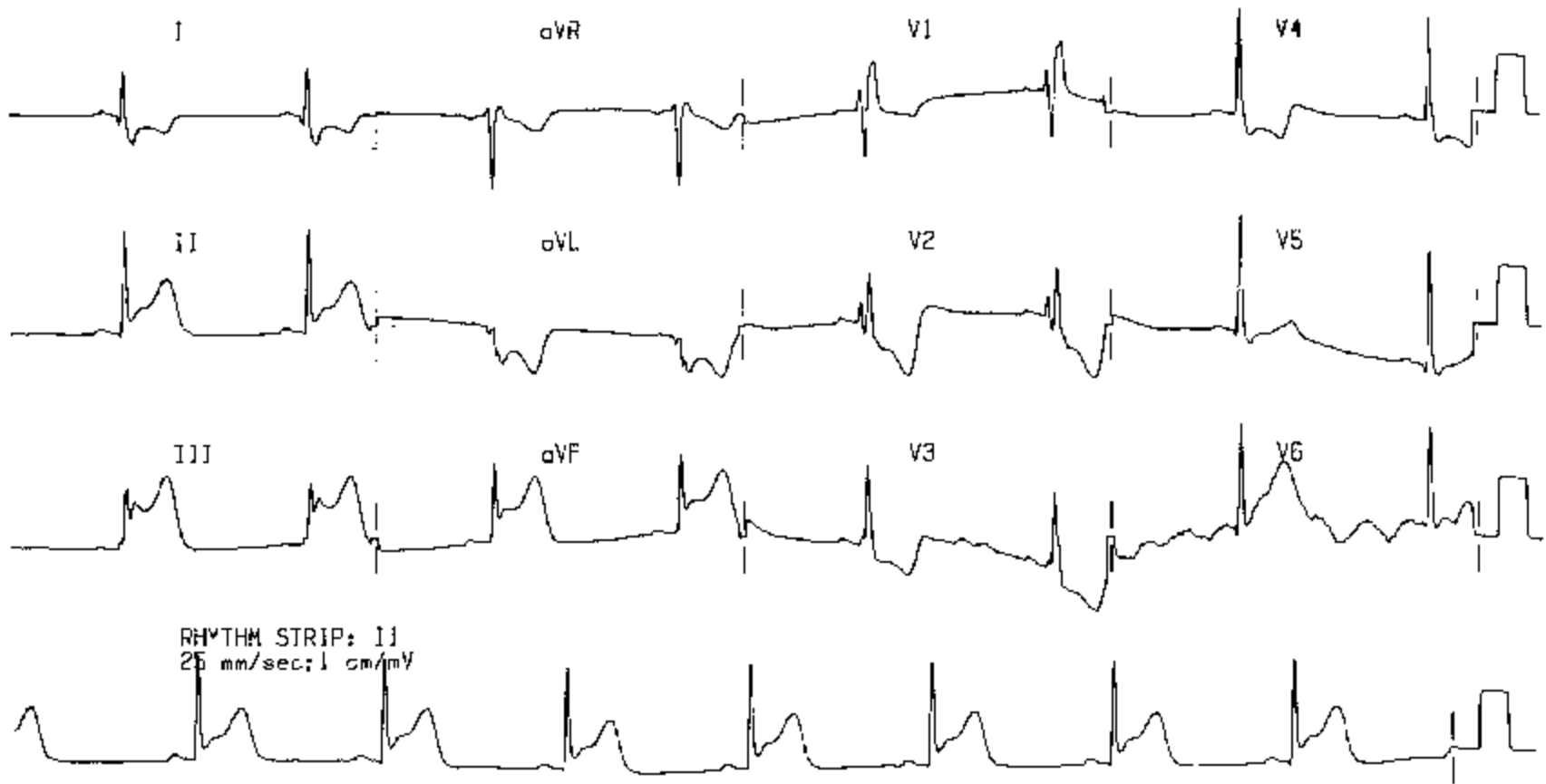

RHYTHM STRIP: II
25 mm/sec; 1 cm/mV

Sinüsal Takikardi

Referred by:

Uncont 1rus6

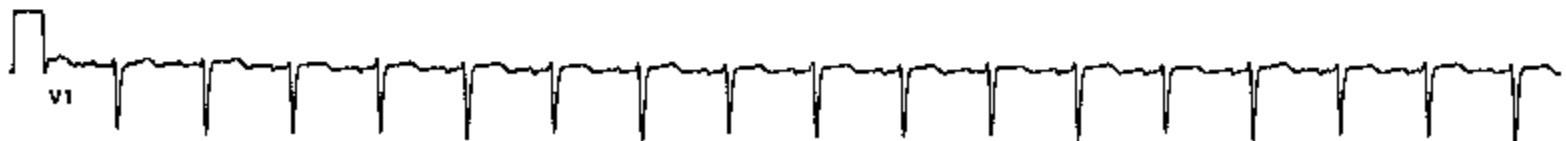
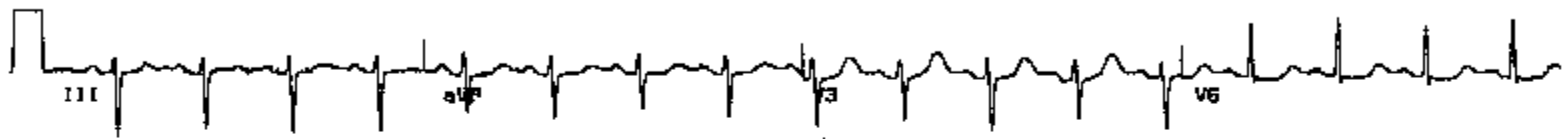
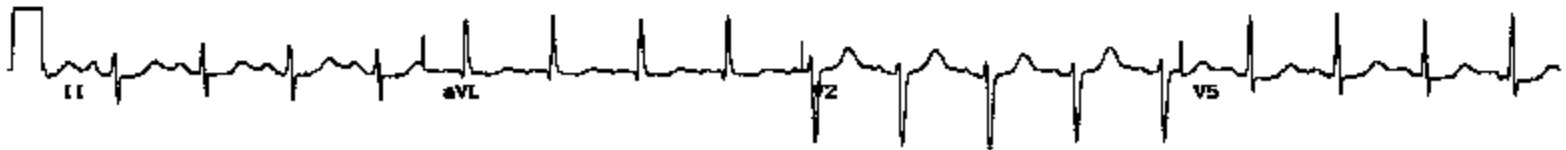
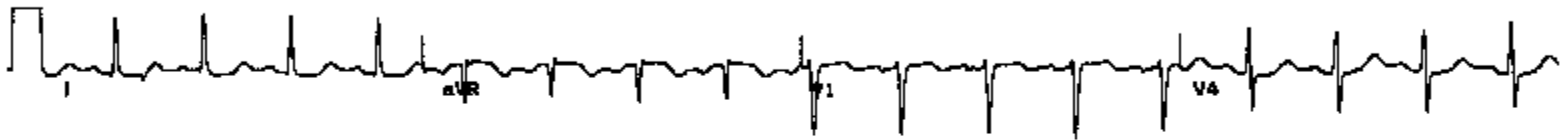

Atrial Premature Atım(APS)

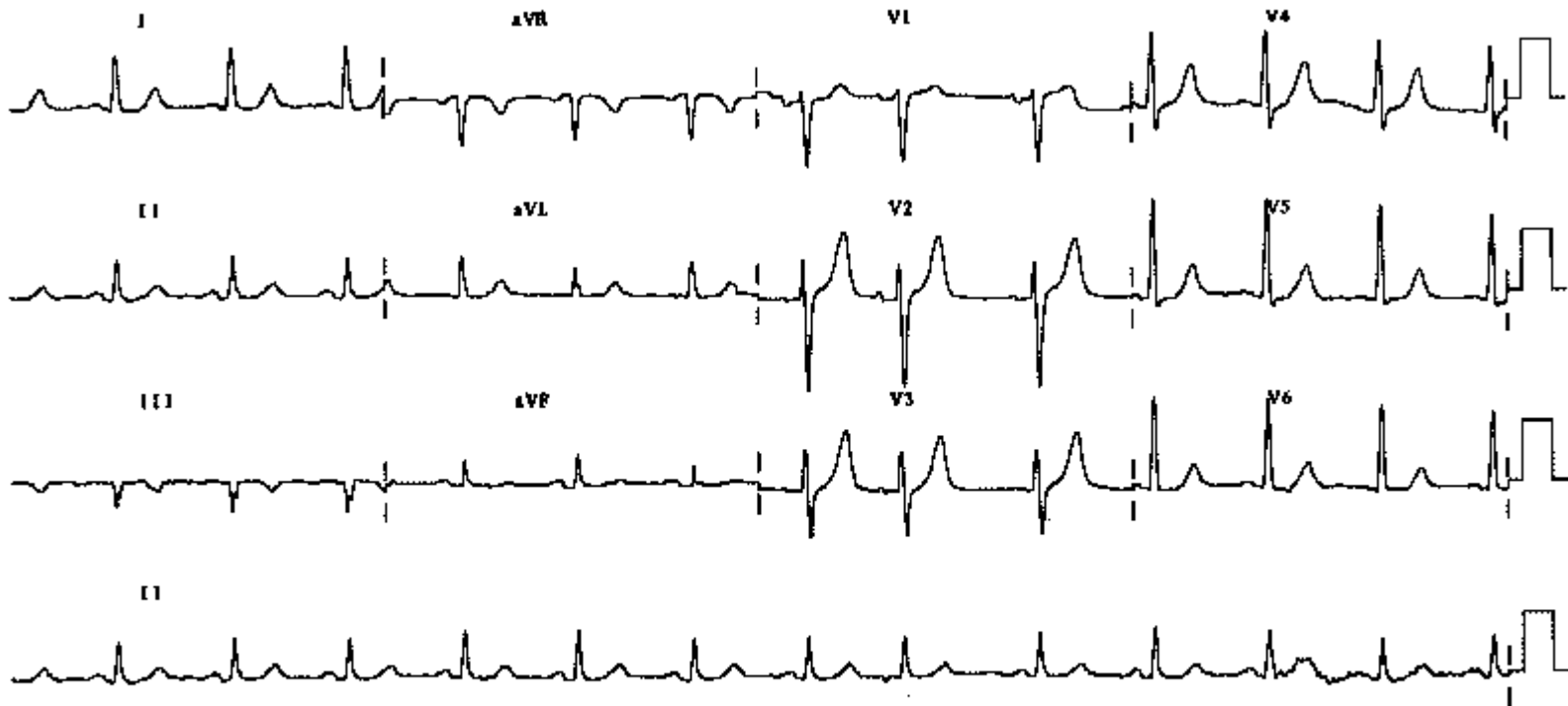

25 mm/s 10 mm/mV P ~ 0.5 Hz - 40 Hz W 09663

Atrial Premature Atım(APS) Atrial Bigemine atımlar

Requested by:
OPD

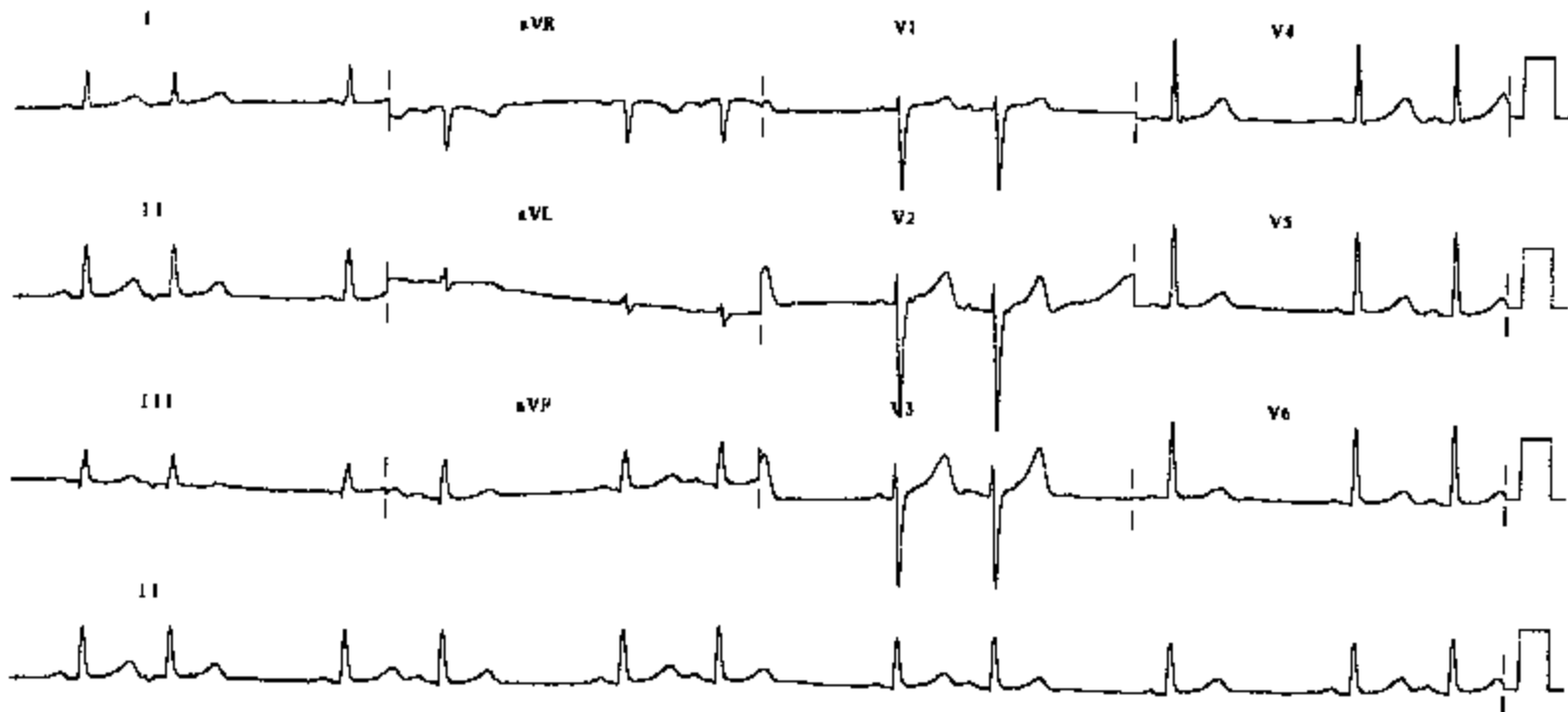

35 mm/s 10 mm/mV

Hızlı Ventriküler geçişli AF

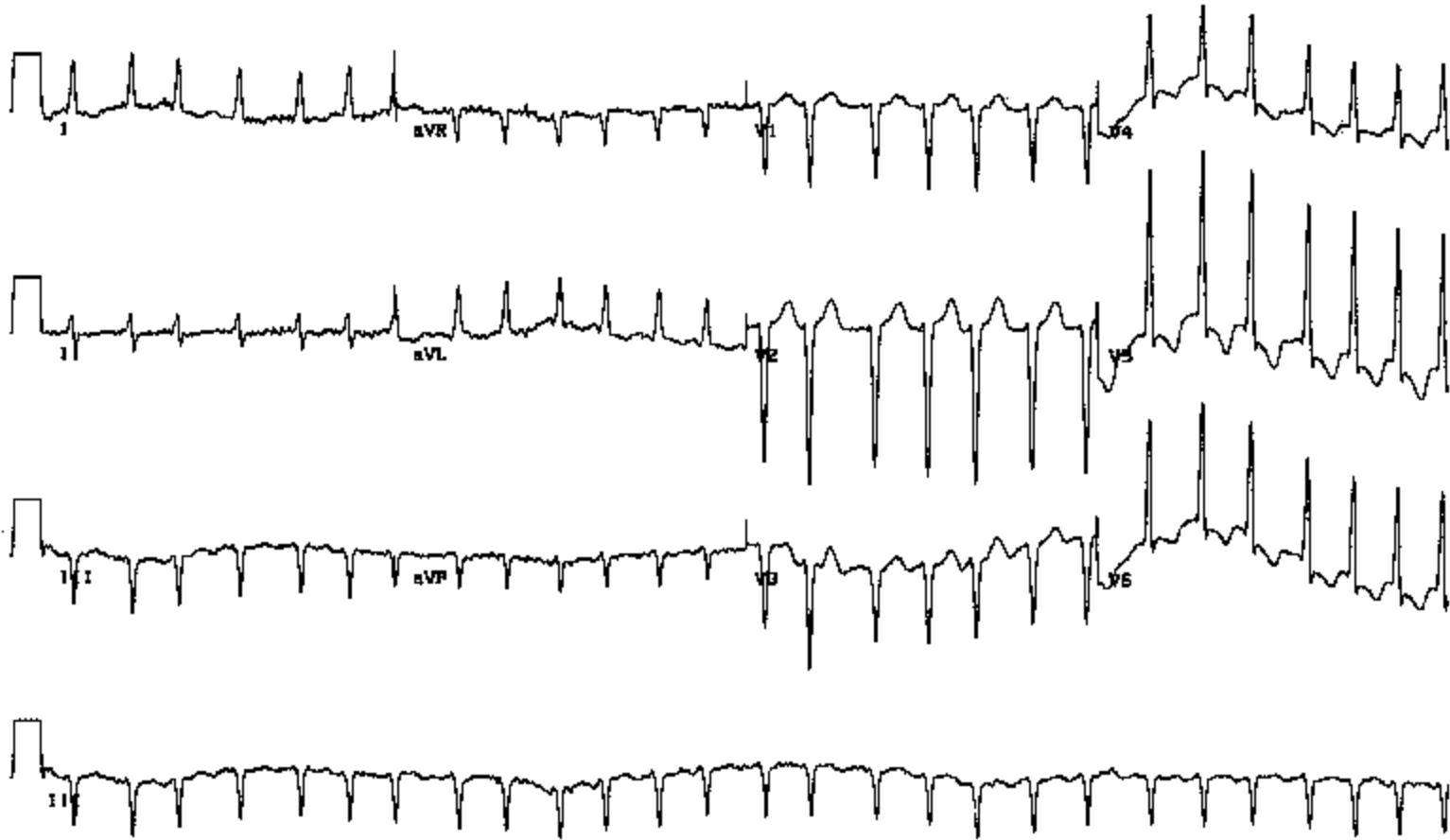

Hızlı Ventriküler geçişli AF +LBBB



Atrial Flutter

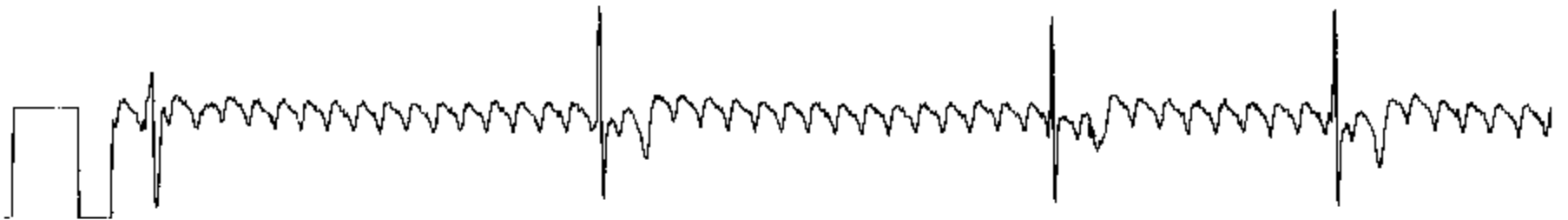

2:1 geişli Atriyal Flutter

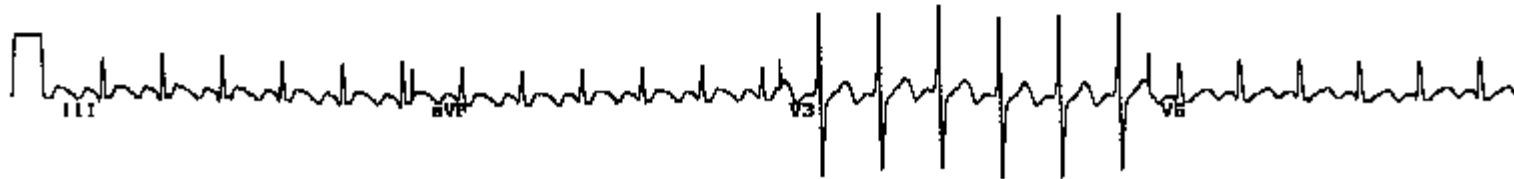
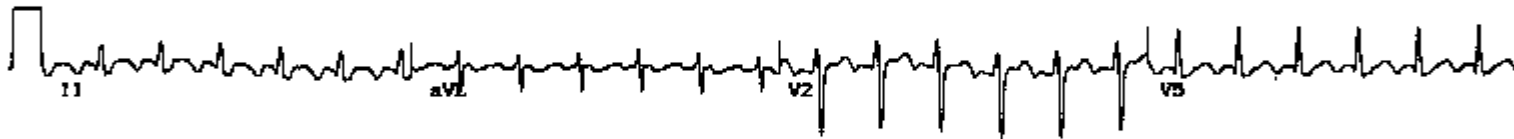
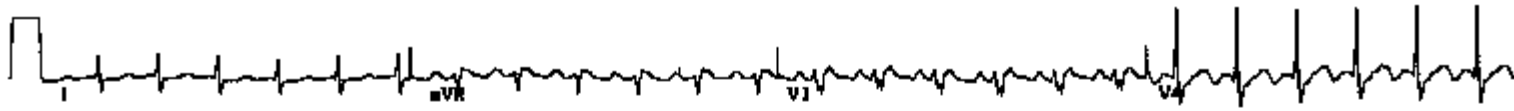

2:1 geçişli Atriyal Flutter



Ventriküler Prematüre Atım(VPS)

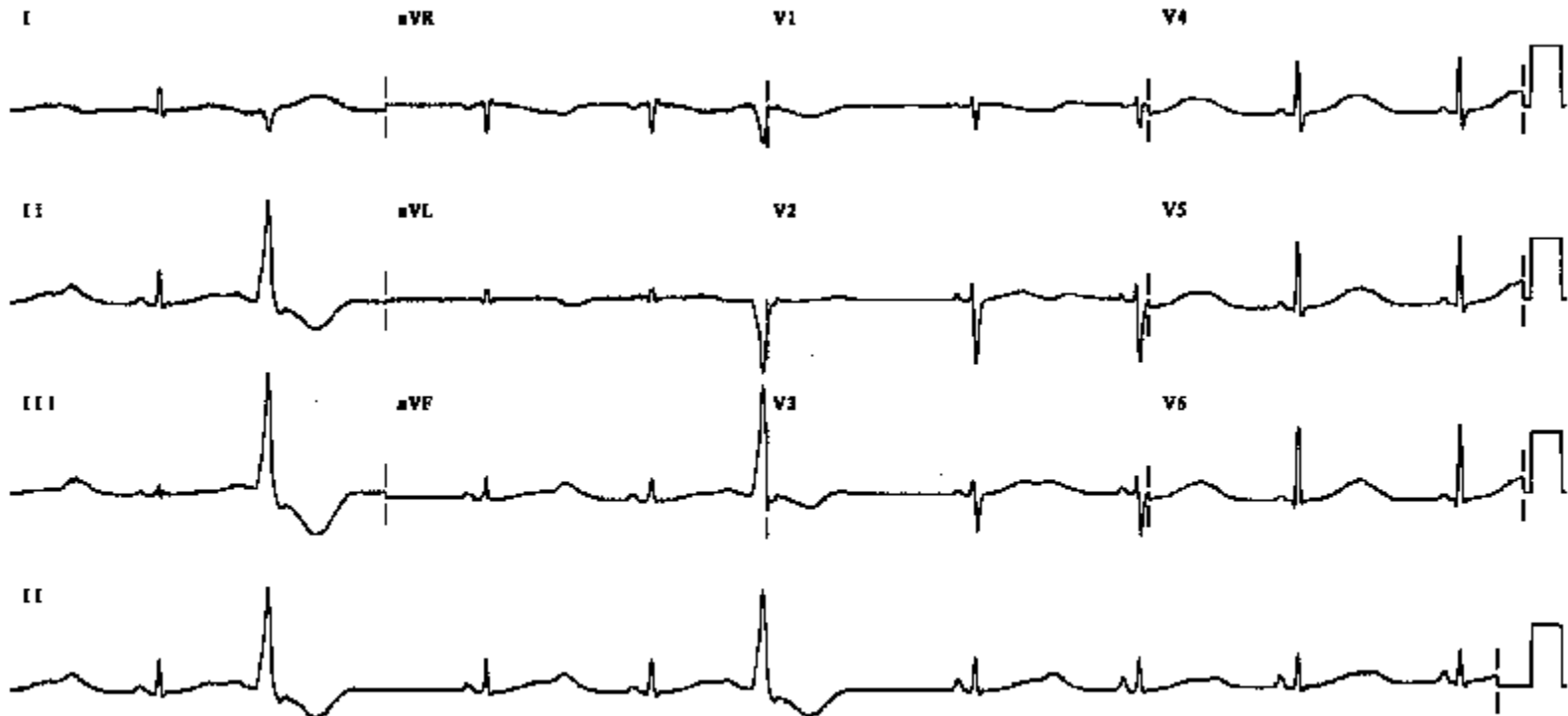

LOC 00000-0000 Speed: 25 mm/sec Limb: 10 mm/mV Chest: 10 mm/mV

SDr 0.15-150 Hz

Ventriküler Bigemine Atımlar

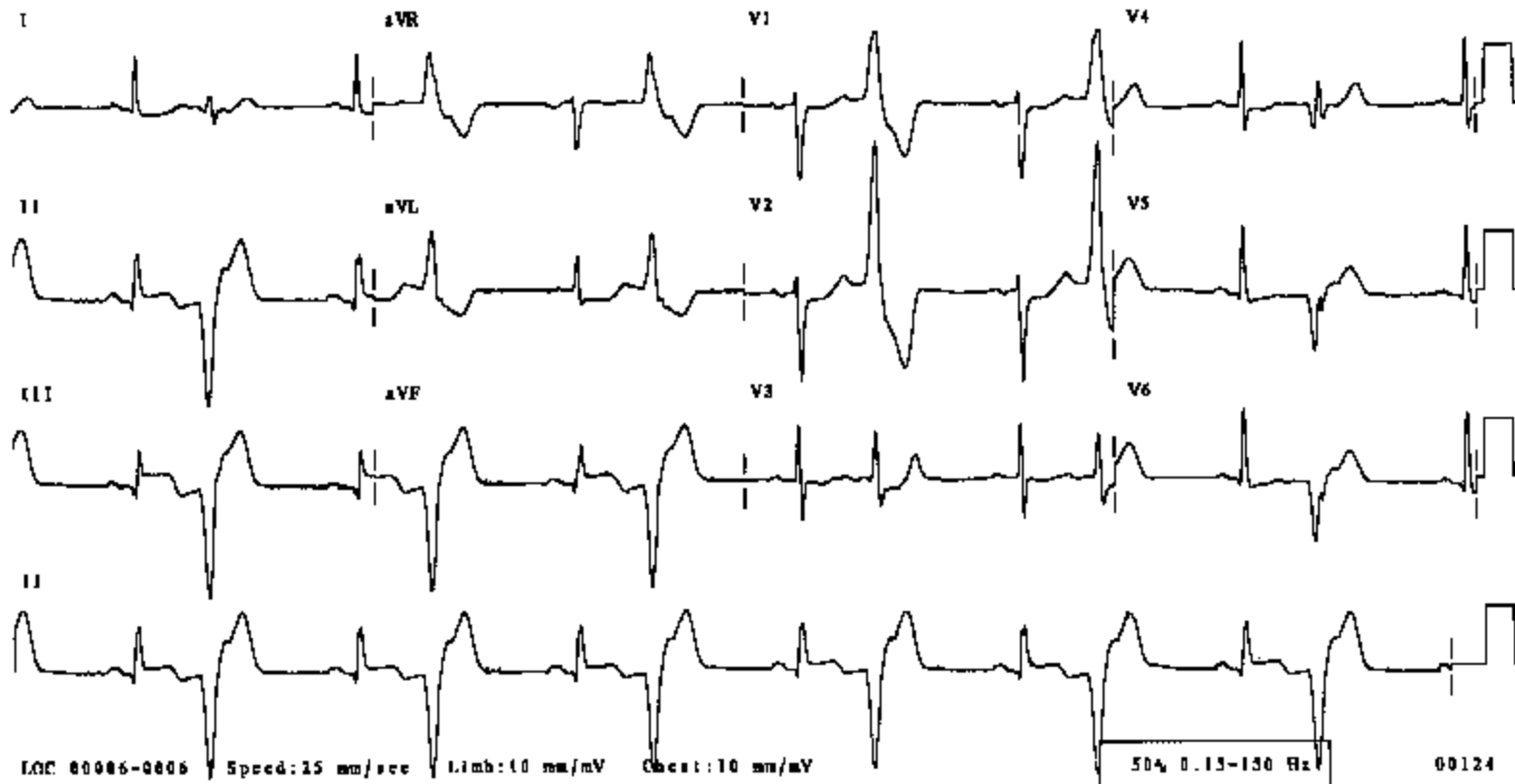

Ventriküler Takikardi

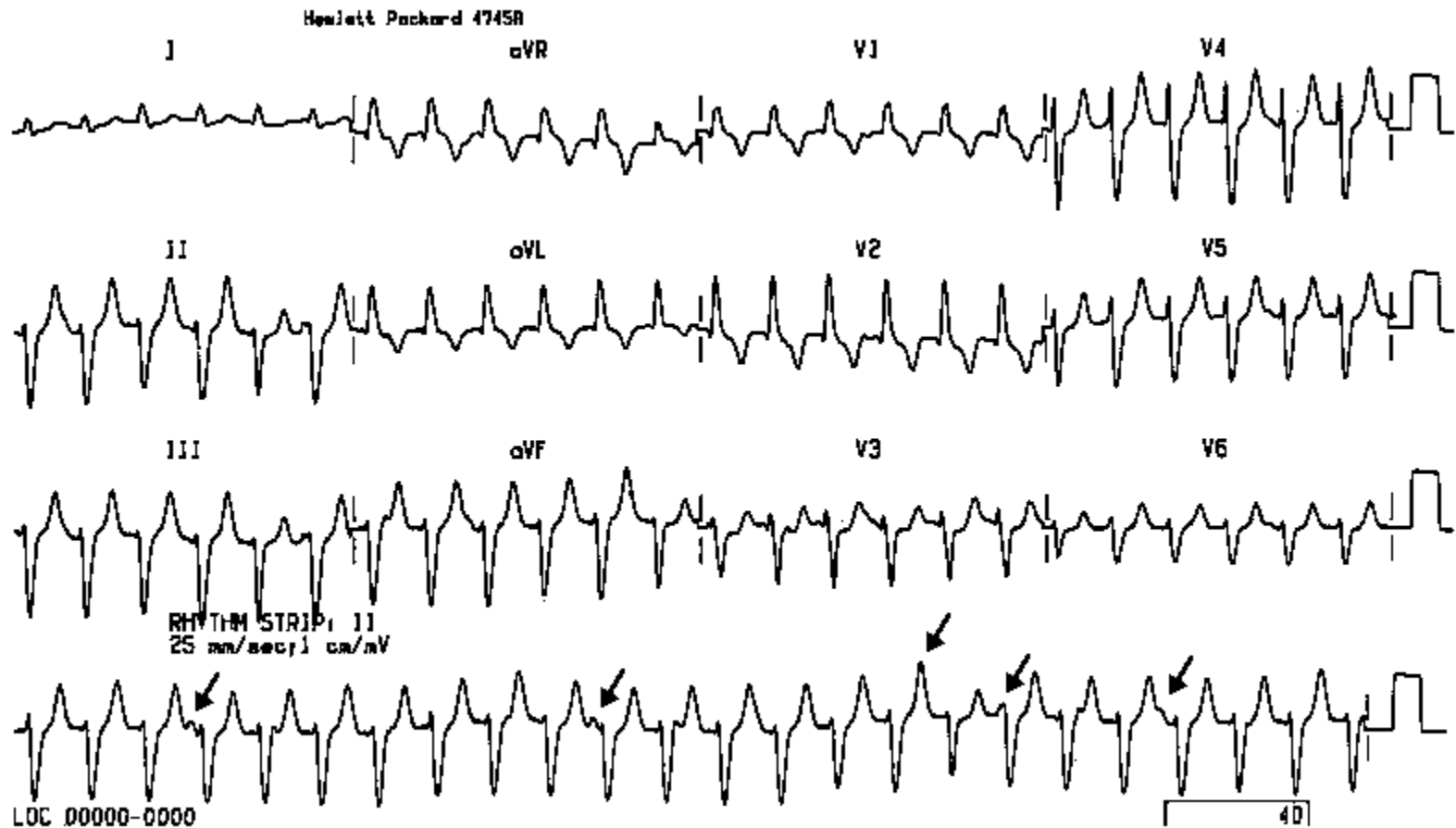

Ventriküler Takikardi

HORIZONTAL
 ORS
 P
 QRS
 T
 FRONTAL

RATE 85
 PR 140
 QRSD 111
 QT 251
 QTc 463

. INCOMPLETE RIGHT BUNDLE BRANCH BLOCK
 . RVH WITH ST-T ABNORMALITIES
 . INFERIOR INFARCT
 . NONSPECIFIC LATERAL ST DEPRESSION
 . V4, V5, V6 NOT USED FOR MORPHOLOGY ANALYSIS

-RHYTHM ECG-

Emergency Department

PRELIMINARY. MD must review.

HP507

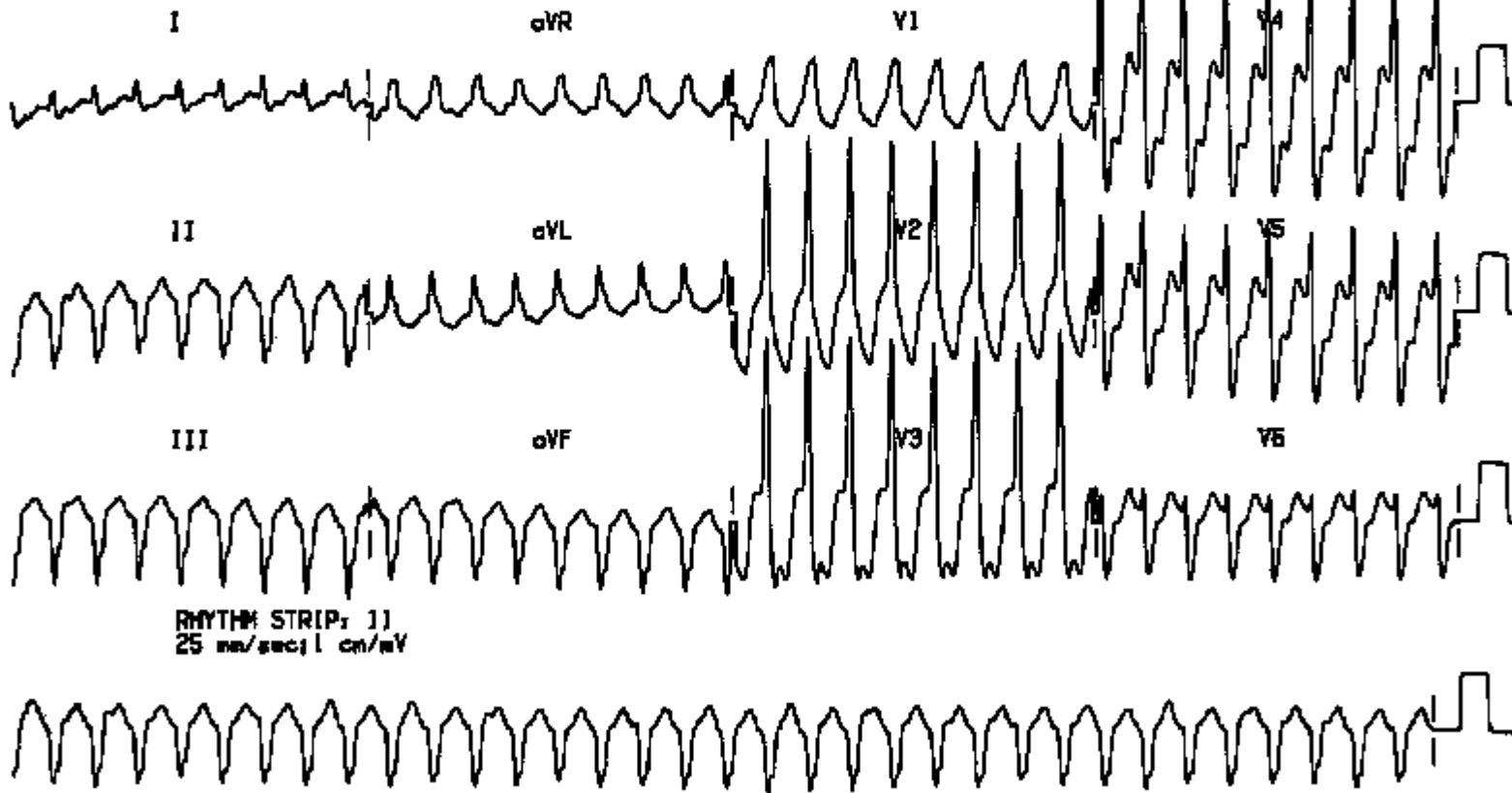

Torsades de Pointes

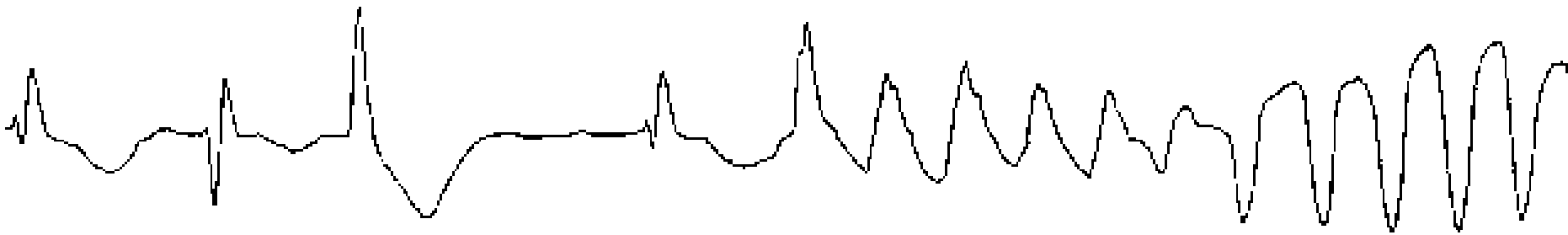

Torsades de Pointes

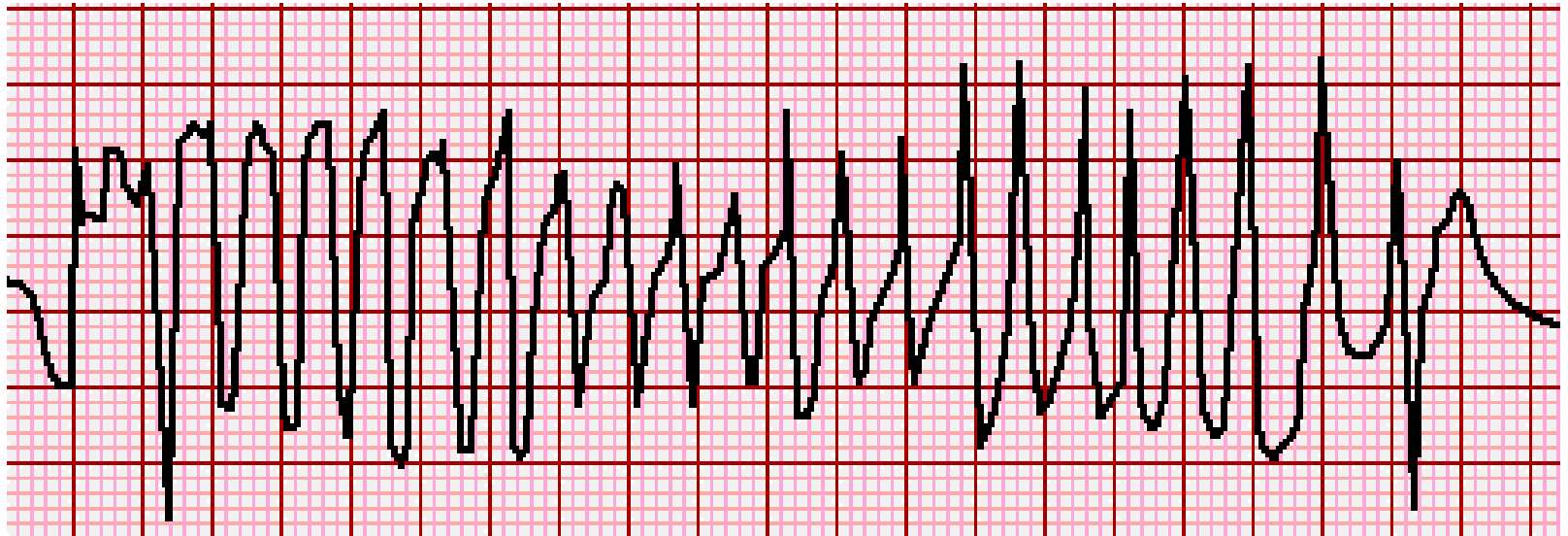

Polimorfik VT

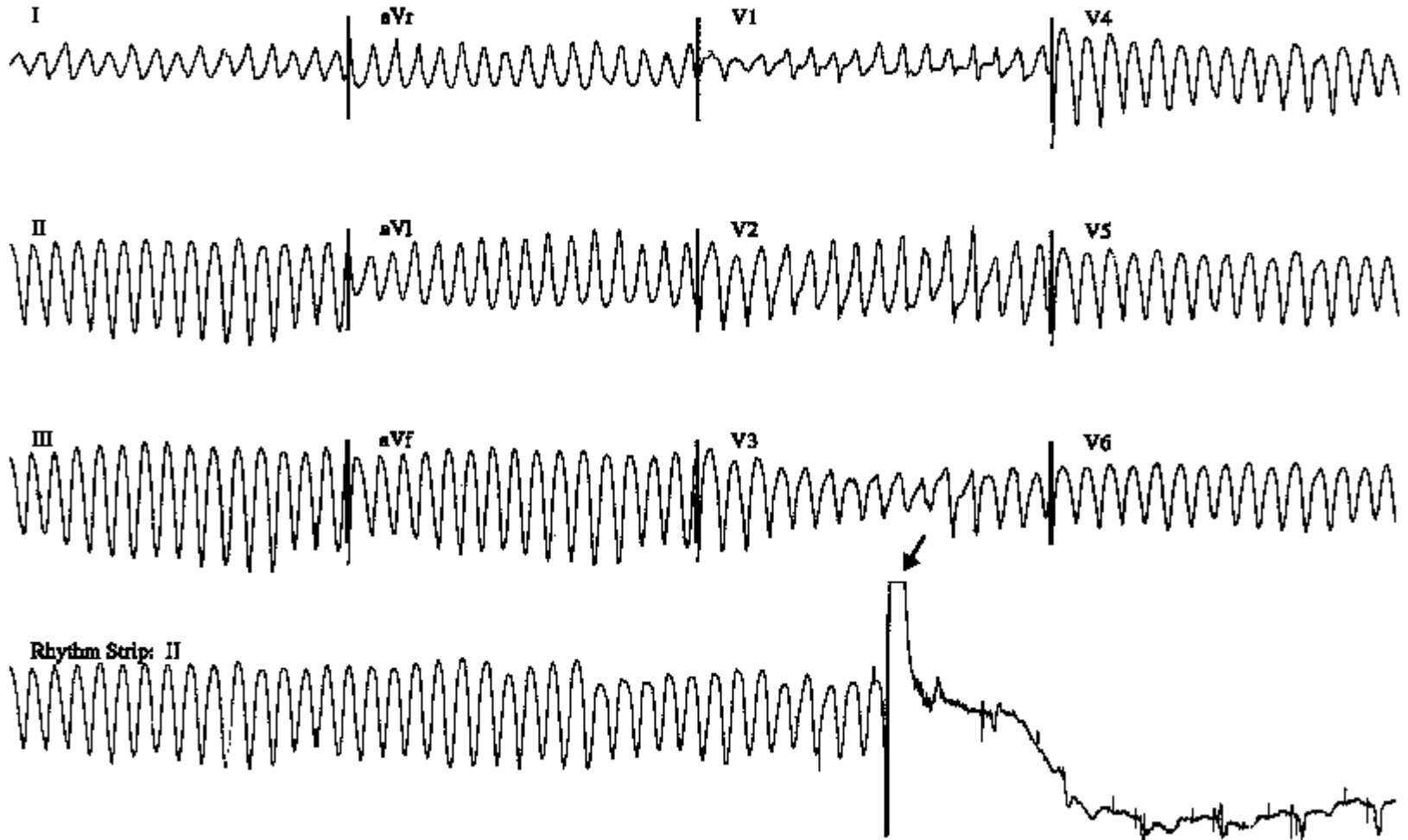

Ventriküler Fibrilasyon

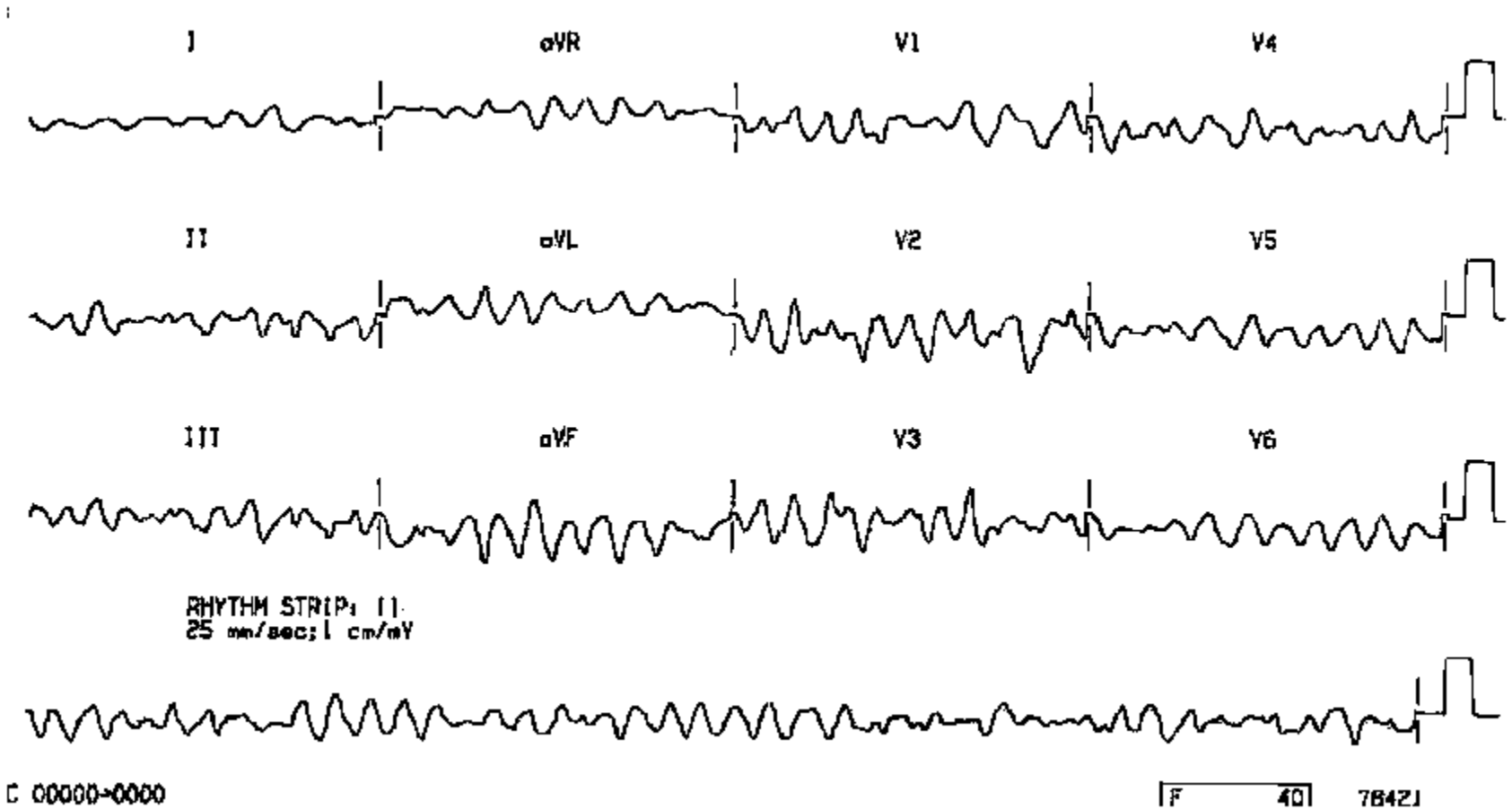

İNFARKTÜS - QRST

12 Lead ECG

Inferior – II, III, aVF

Septal – V1 – V2

Anterior – V3 – V4

Lateral – V5 – V6

Yüksek Lateral – I, aVL

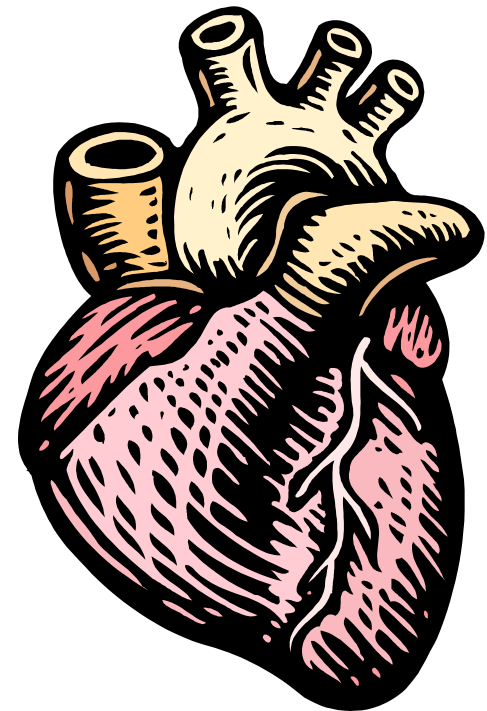

INFARKTÜS - QRST

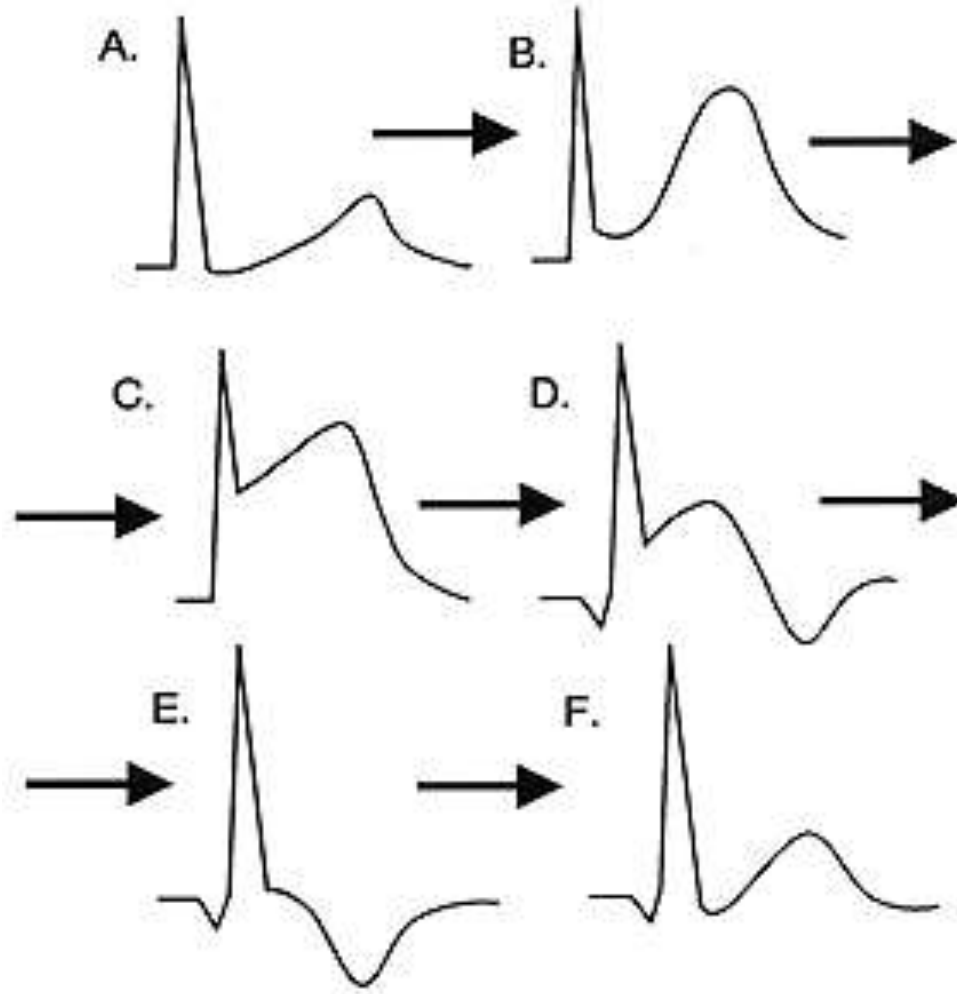

Evolution of Acute MI

Akut inferior MI

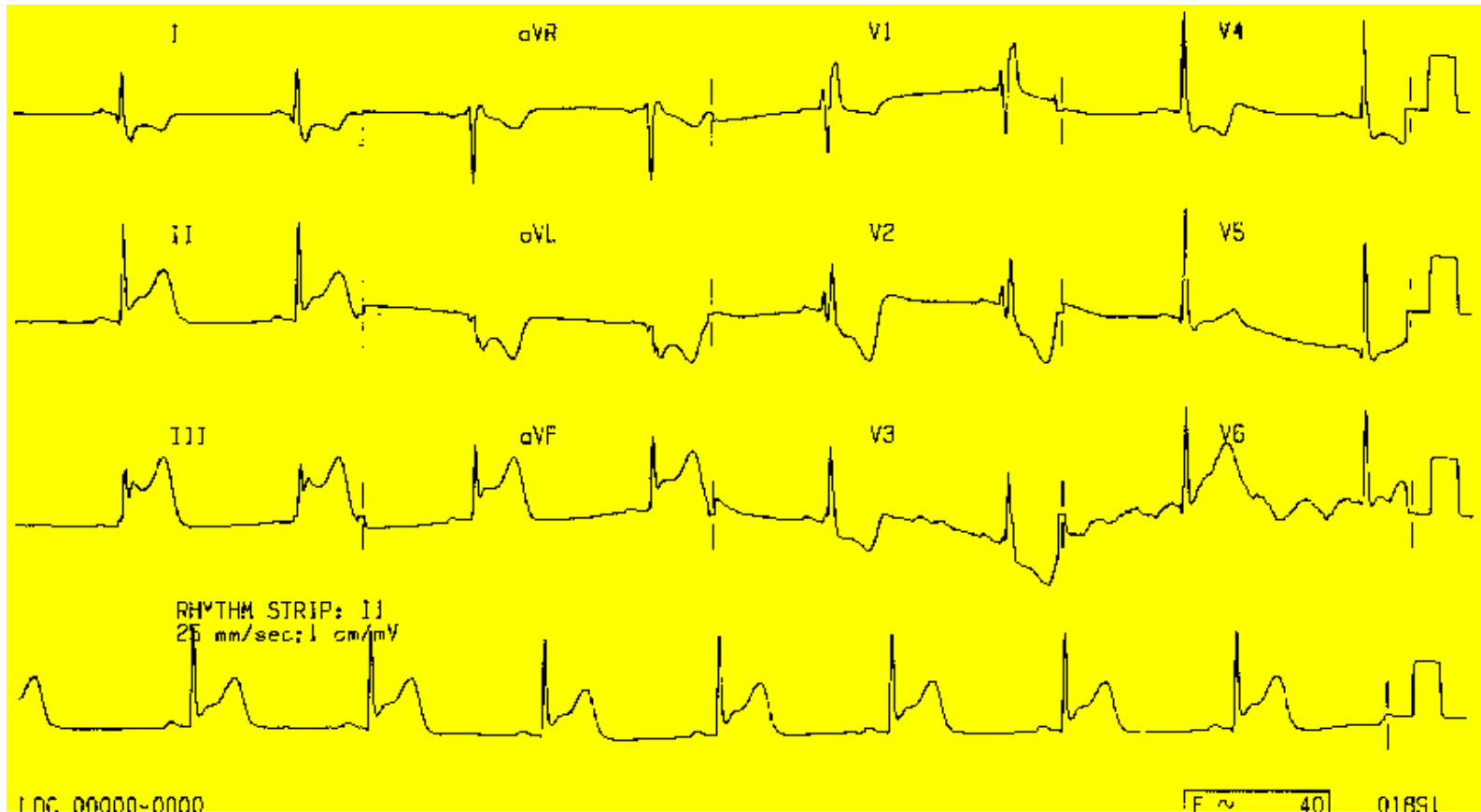

Subakut(iyileşmekte olan) İnferior MI

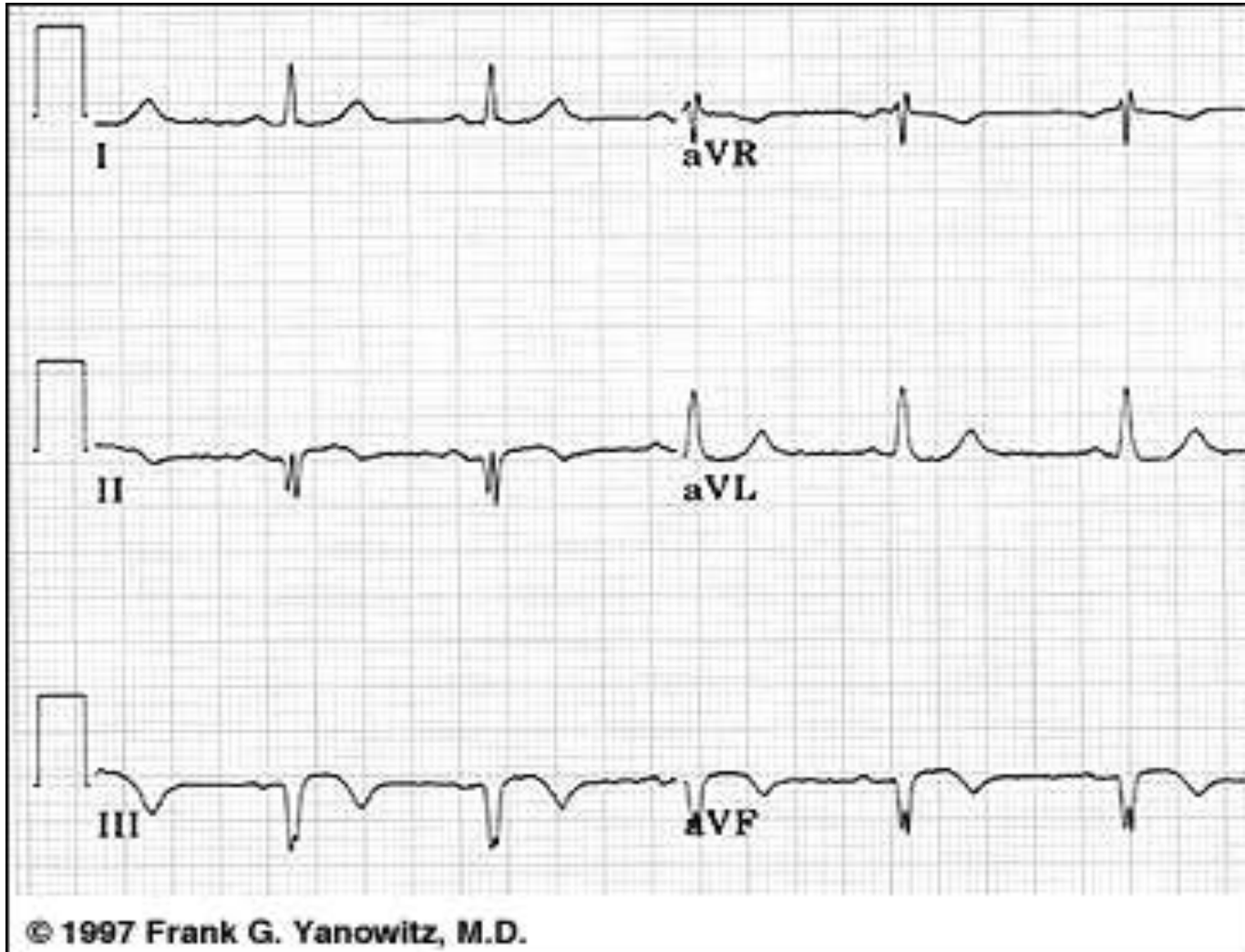

Eski İnferior MI

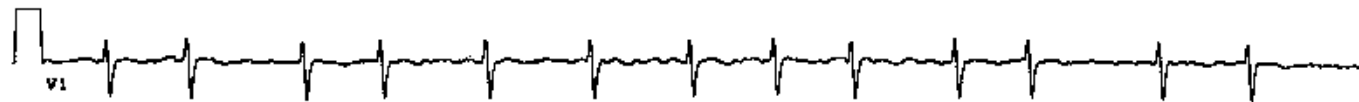
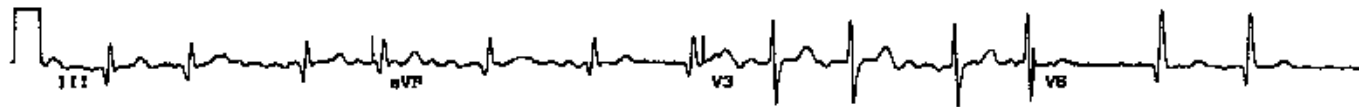
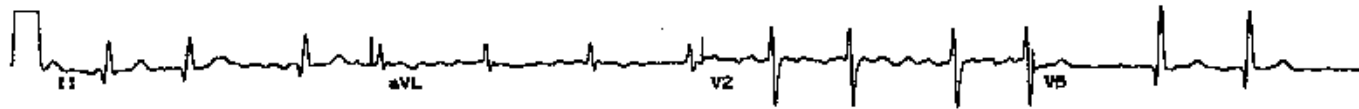
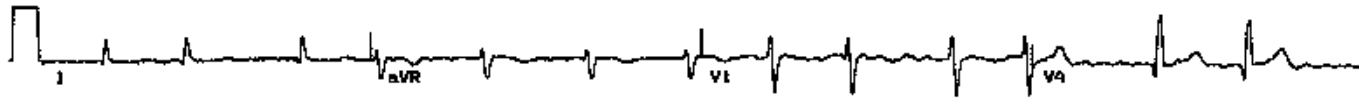

Eski Inferior MI

11-FEB-1942 (55 yr)
Male Caucasian

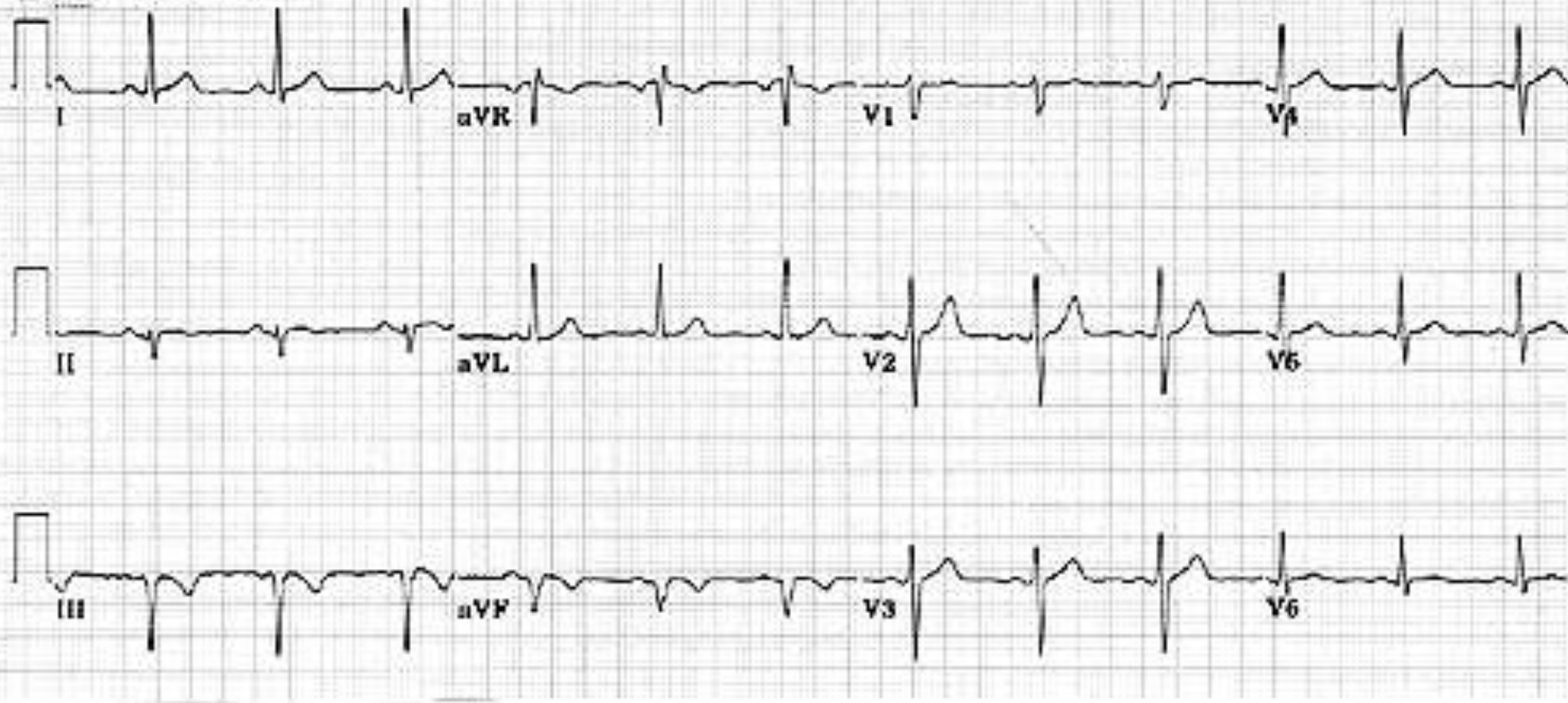

ID: 528527184 10-FEB-1997 07:55

© 1997 Frank G. Yanowitz, M.D.

Eski Inferior MI+AF

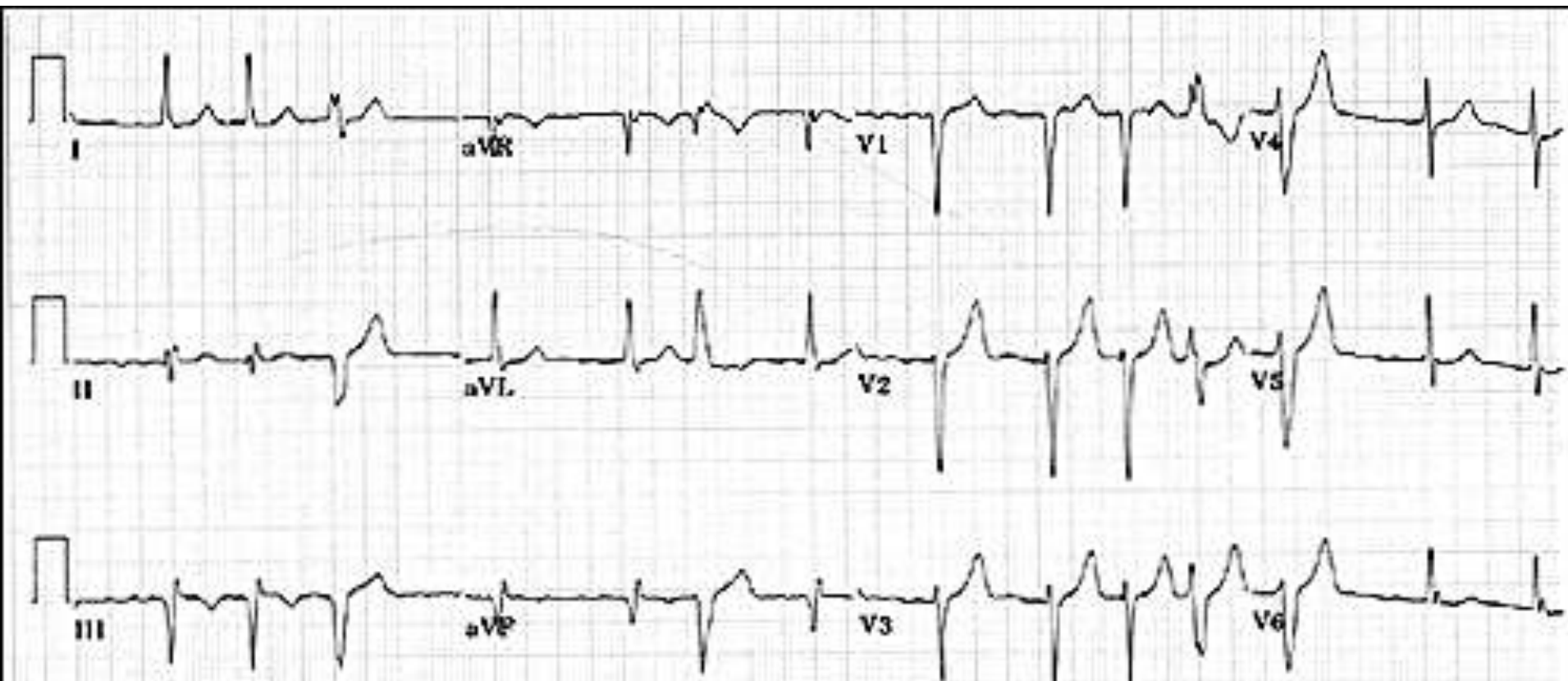

13-JUN-1927 (69 yr)
Male Caucasian

ID: 009147823

03-APR-1997 07:42

© 1997 Frank G. Yanowitz, M.D.

Akut Yaygın Anterior MI

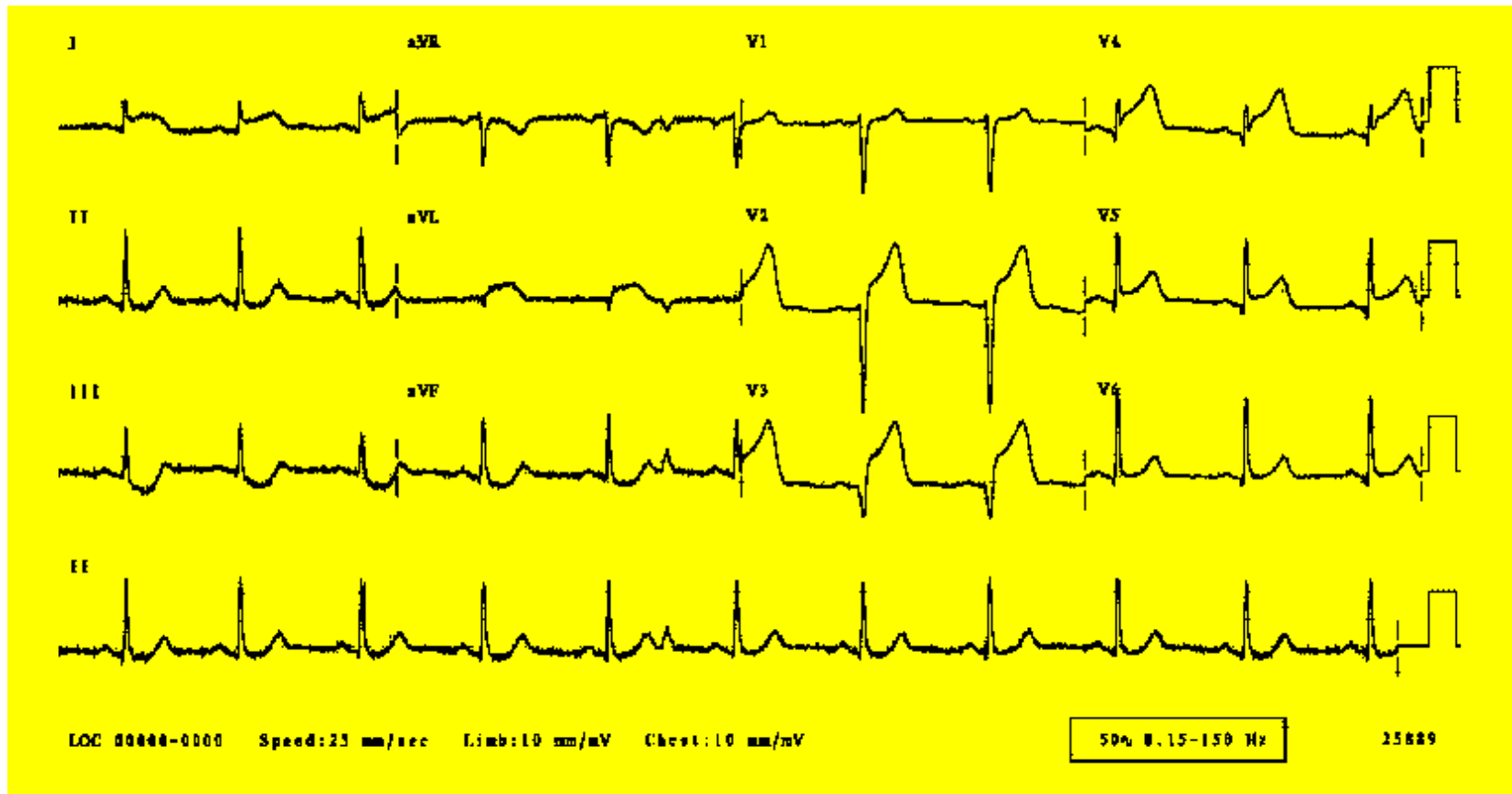

Acute Anterior MI

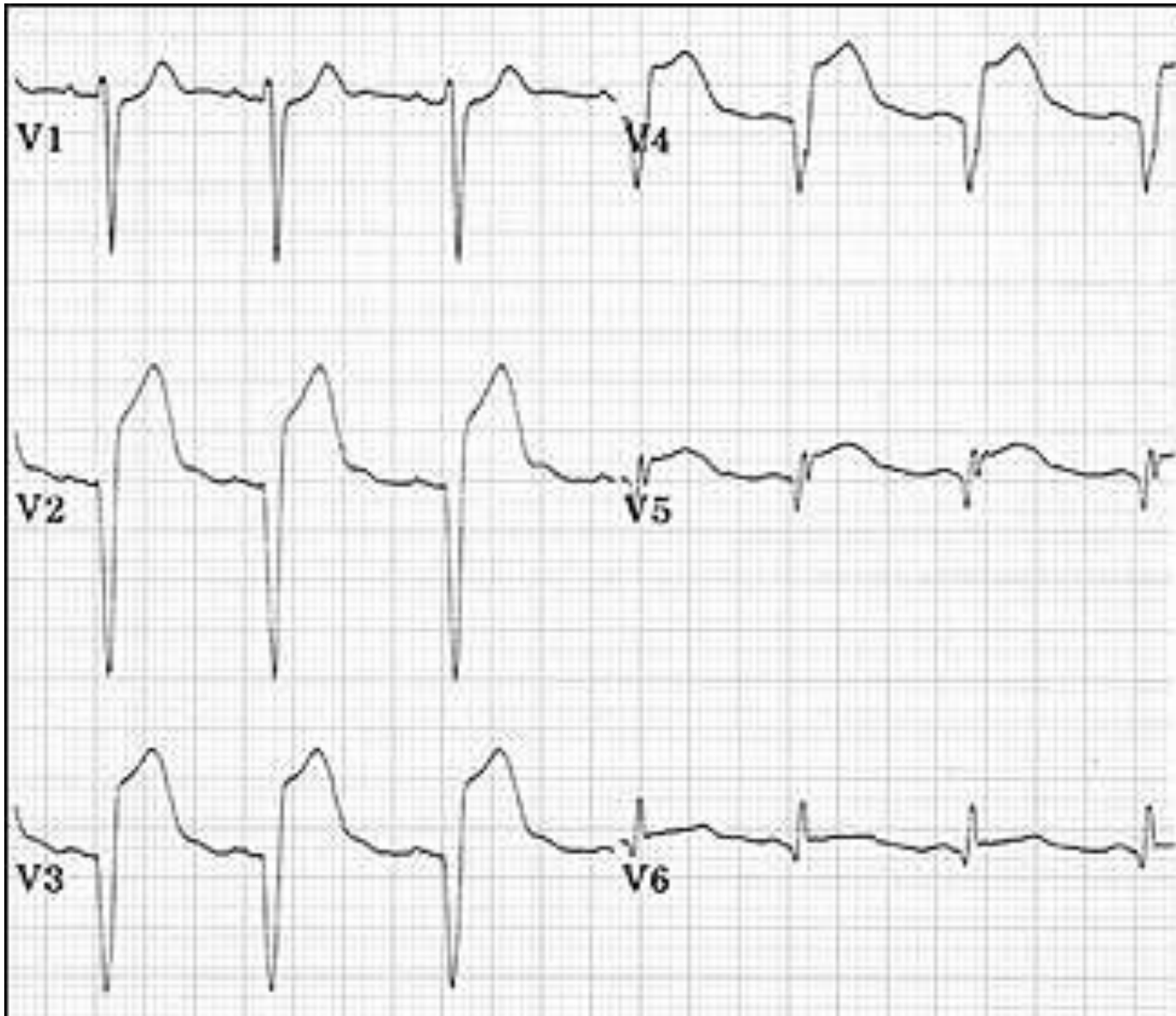

Acute Anterior MI

11-OCT-1941 (53 yr)
Male Caucasian

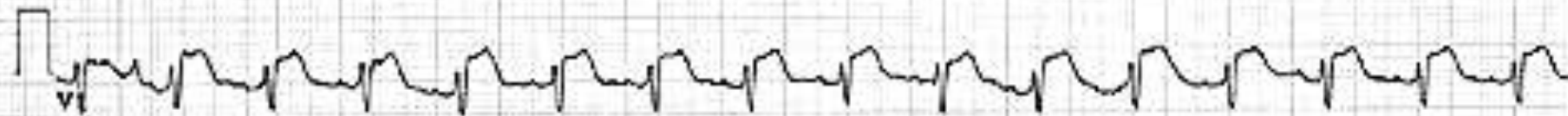
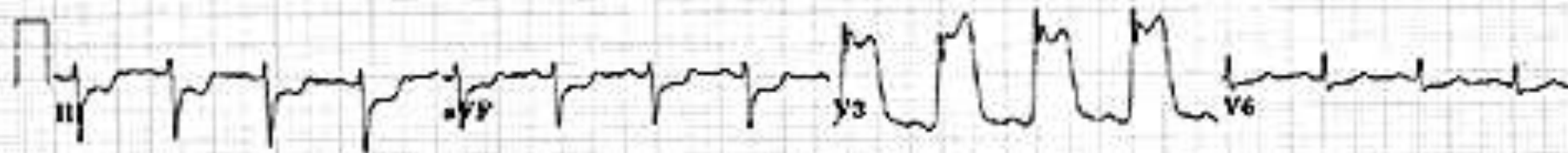
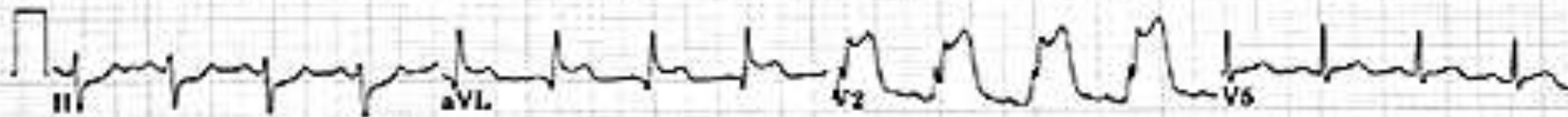
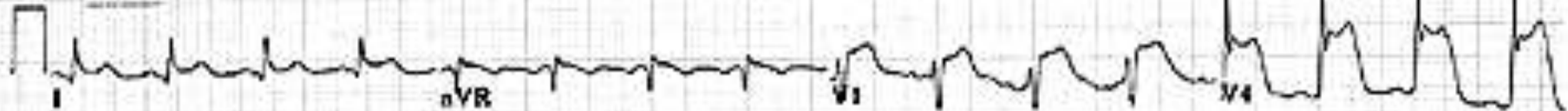

25mm/s 10mm/mV 150Hz

ID: 568407944

18-NOV-1994 16:01

EID: Unconfirmed EDT: ORDER:

© 1997 Frank G. Yanowitz, M.D.

Subakut(iyileşmekte olan) Anterioseptal MI

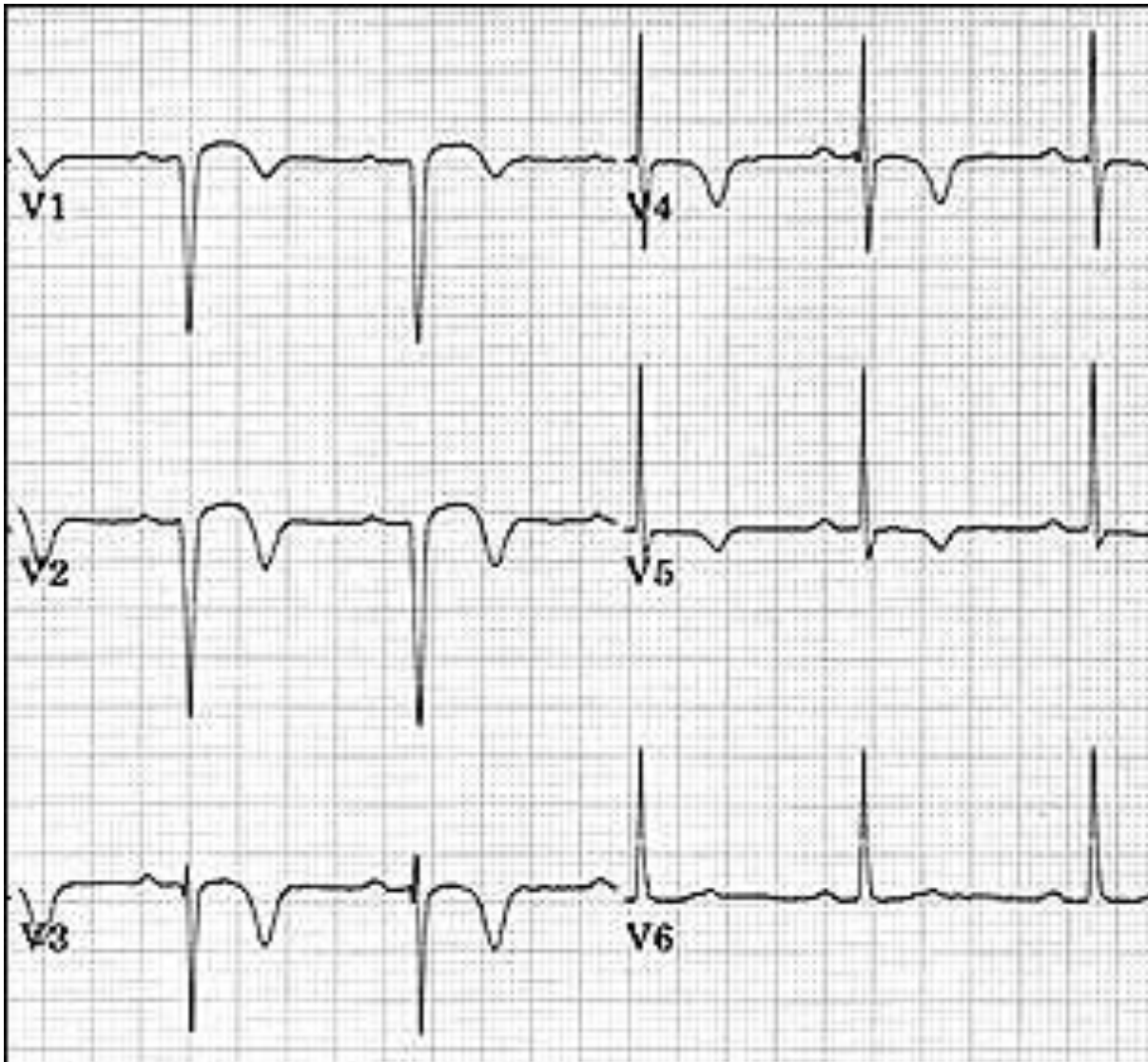

Akut Posterior MI

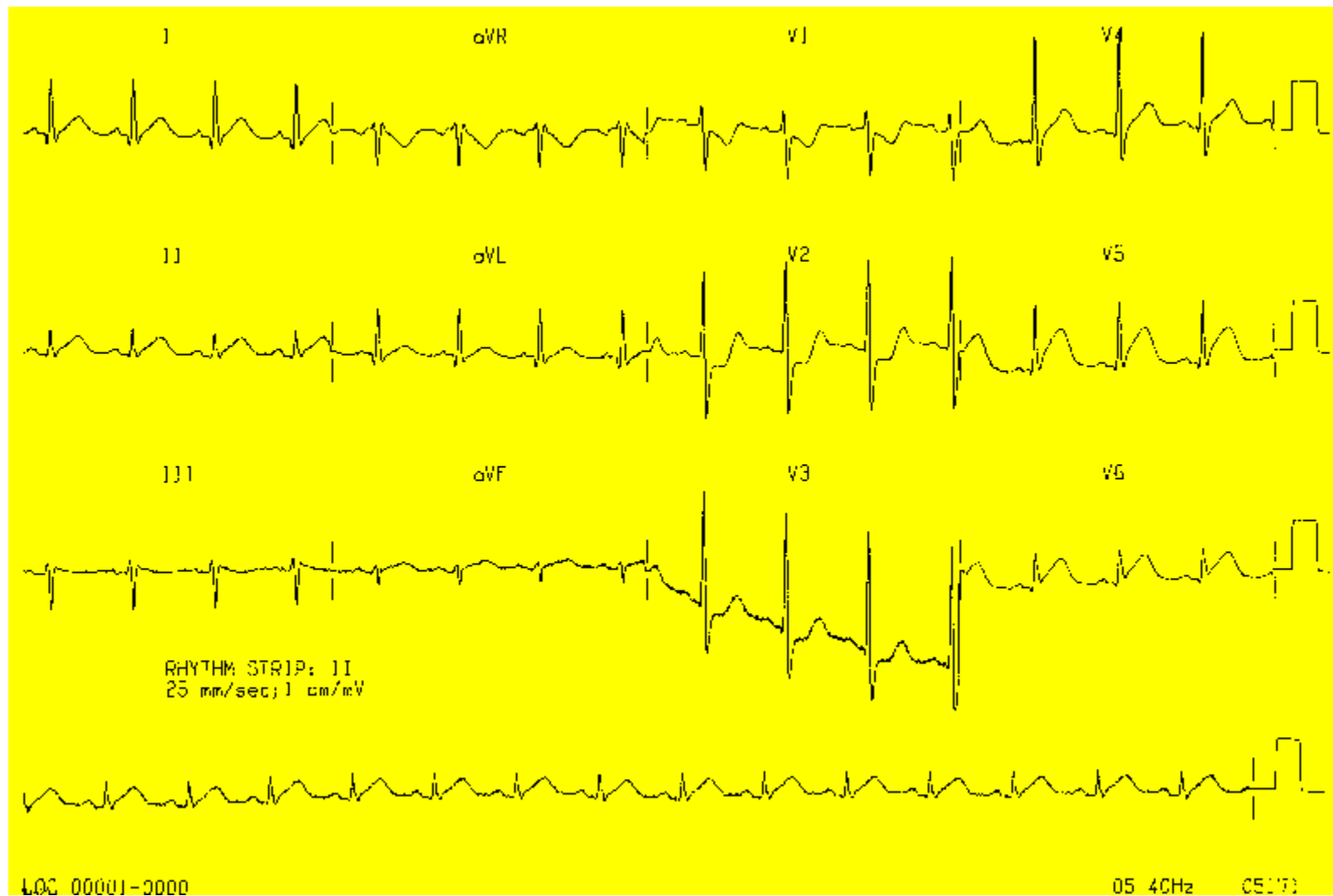

ST Segment Depresyonu

Ischemic heart disease

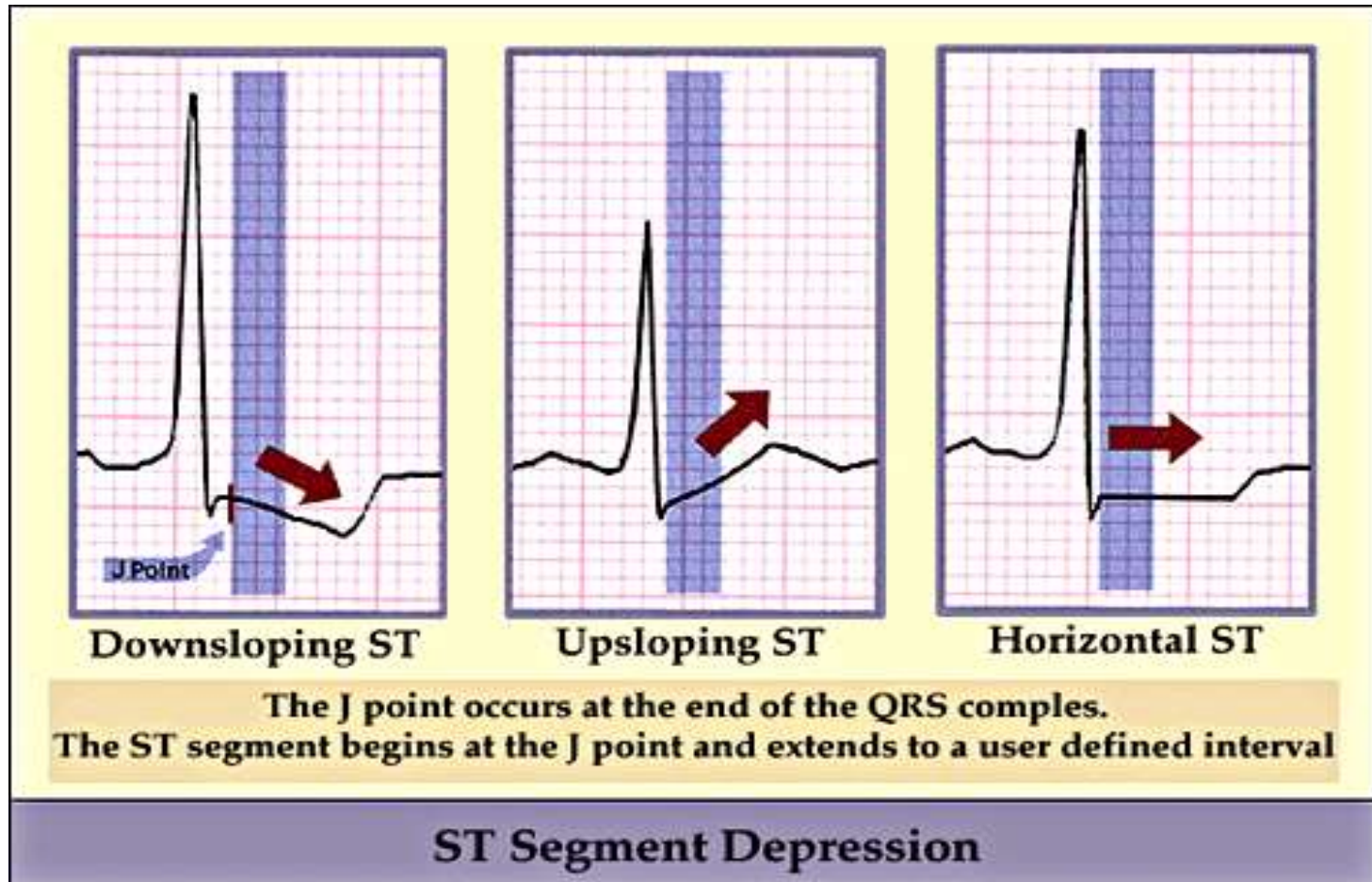

ST Segment Depresyonu

Akut koroner sendrom-NonSTEMI(Akut NonQMI)

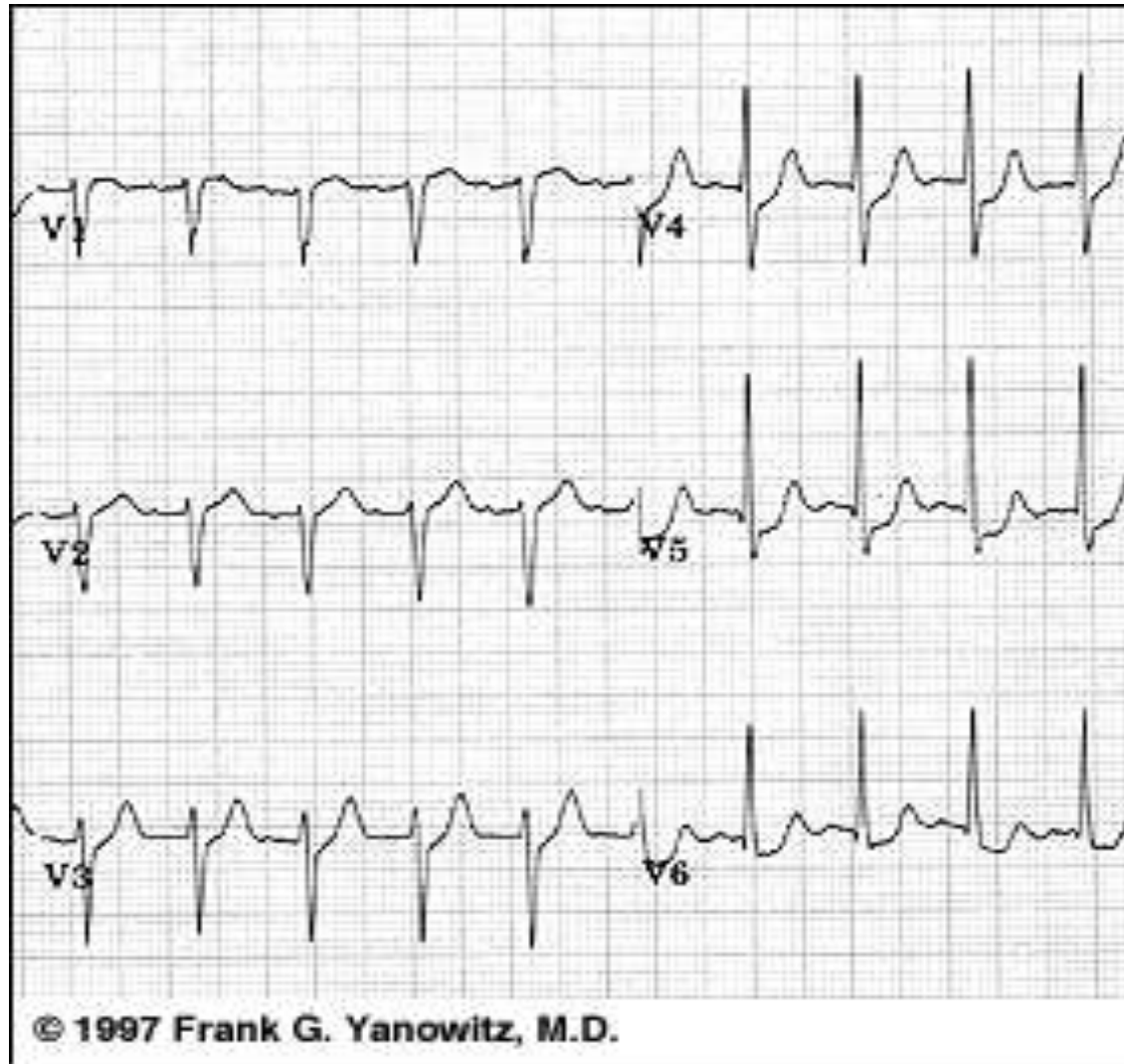

Ventriküler Pacemaker



Pacemaker Spike

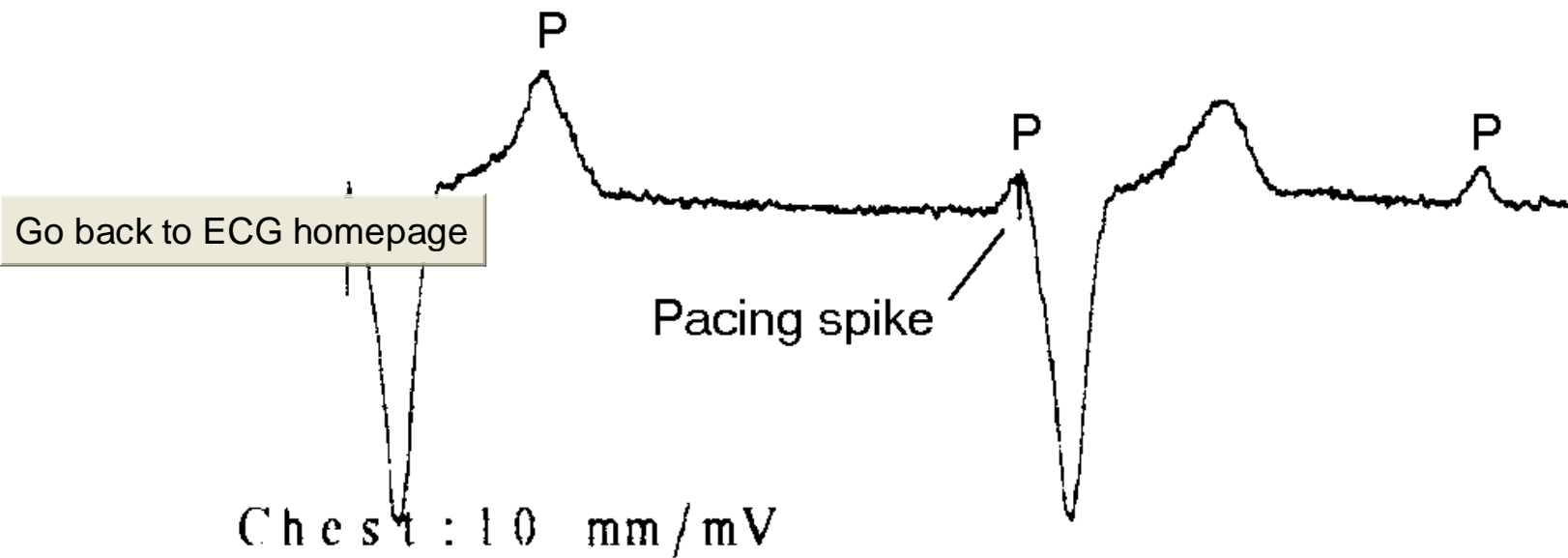

WPW

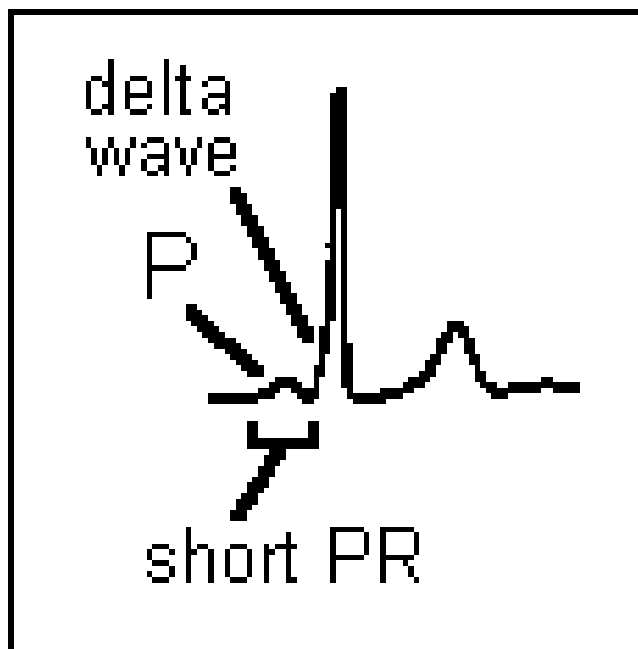

WPW

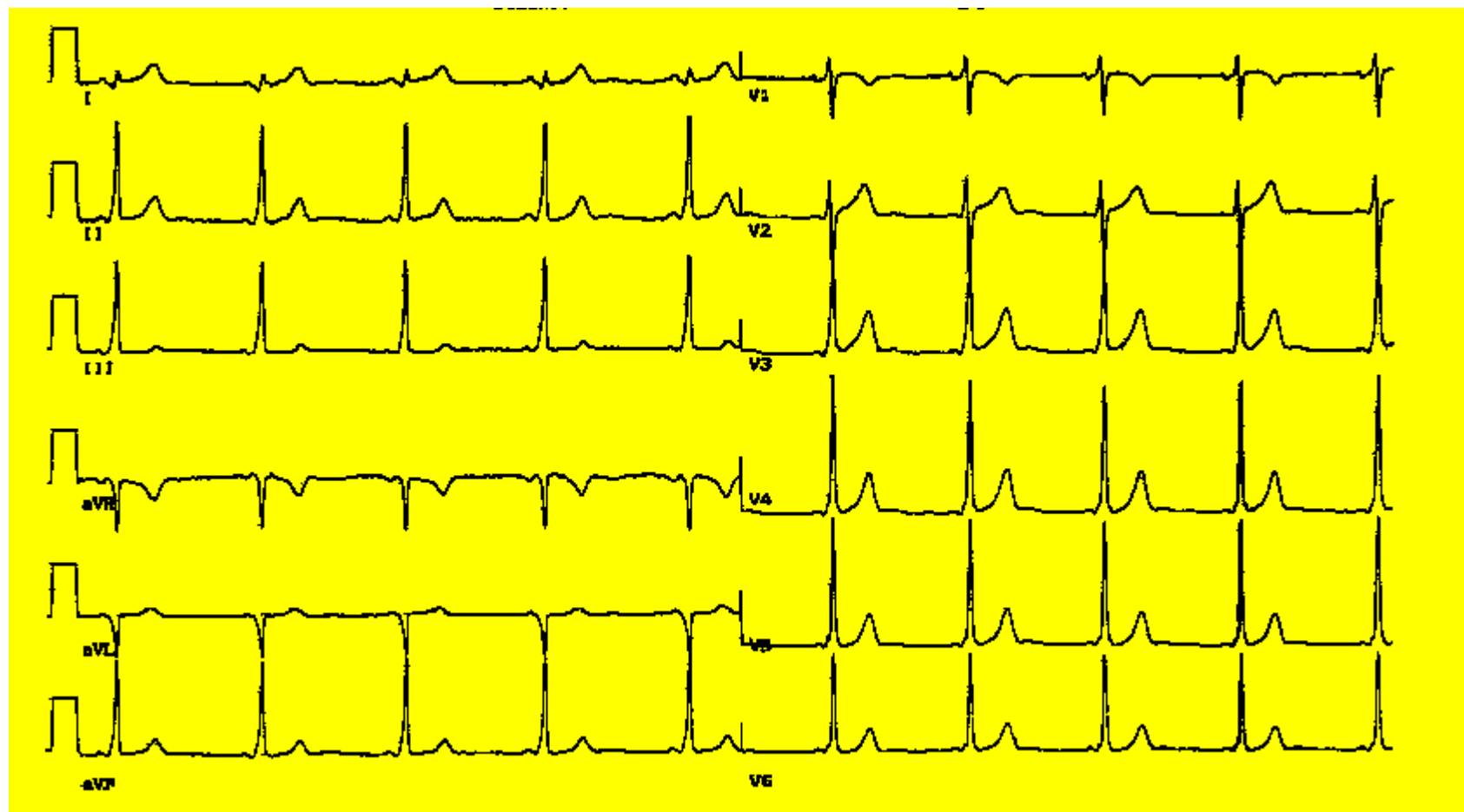

WPW

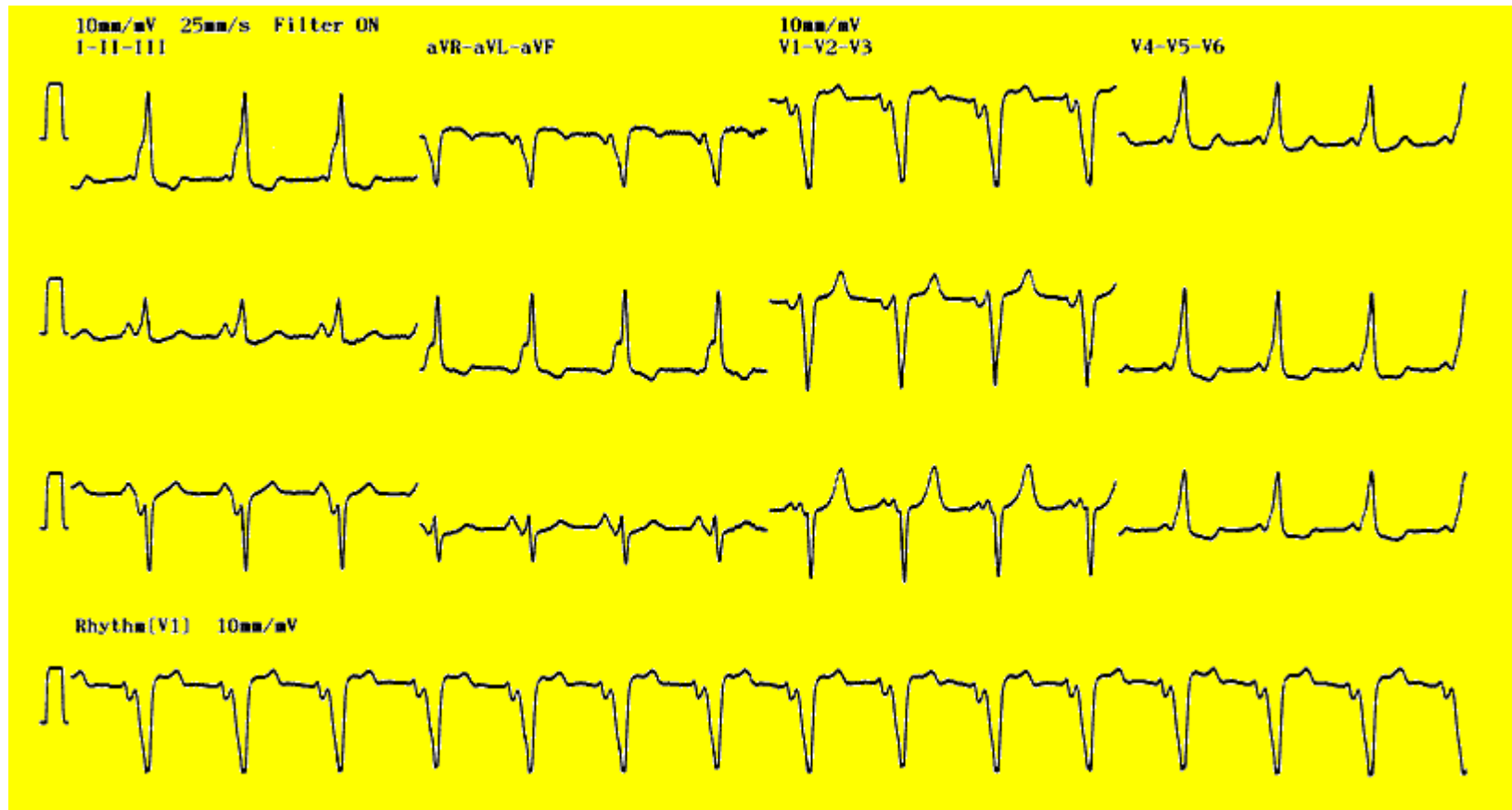

WPW+AF

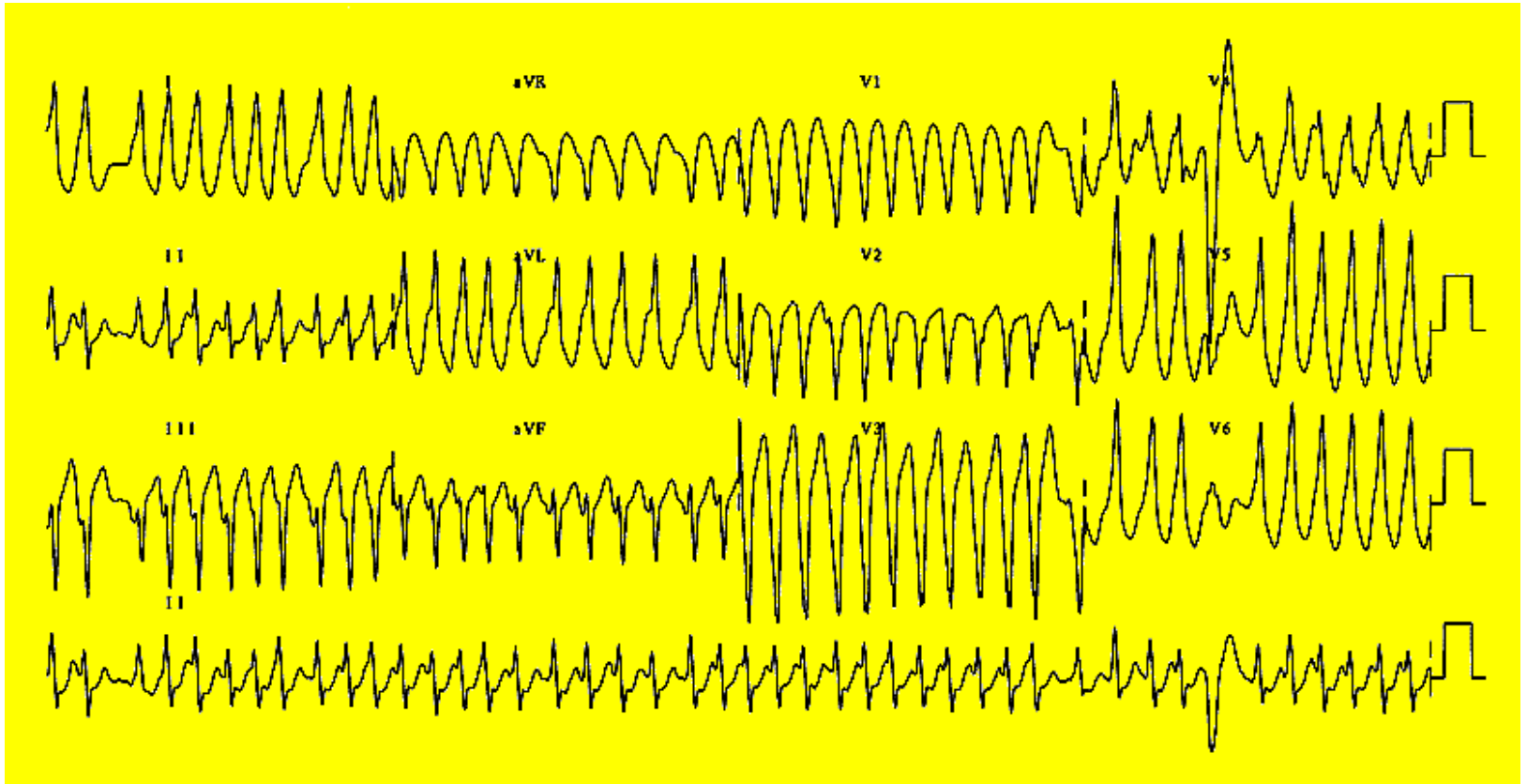

Perikardiyal Efüzyon Elektriksel Alternans

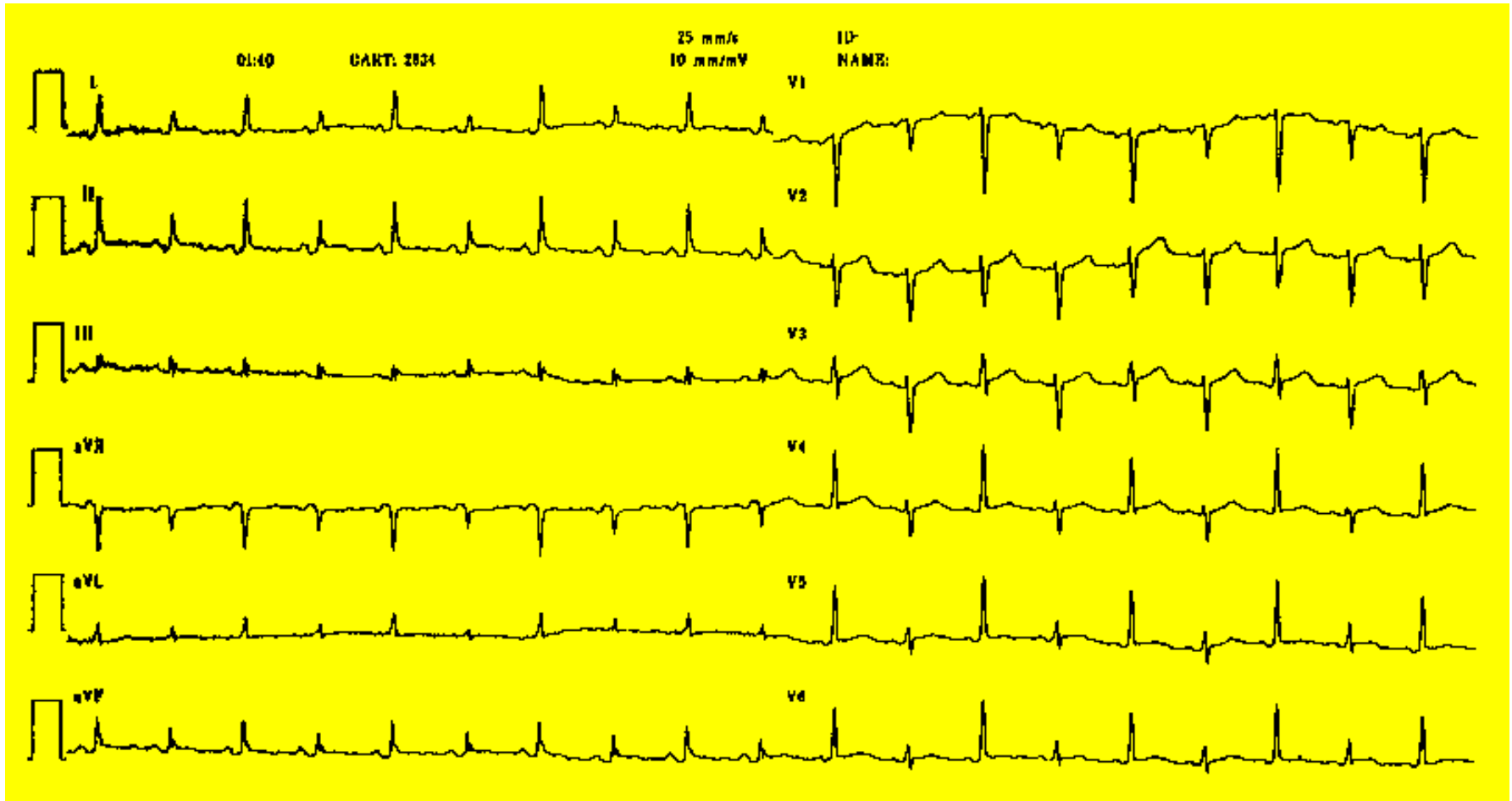

Lown Ganong Levine Syndrome

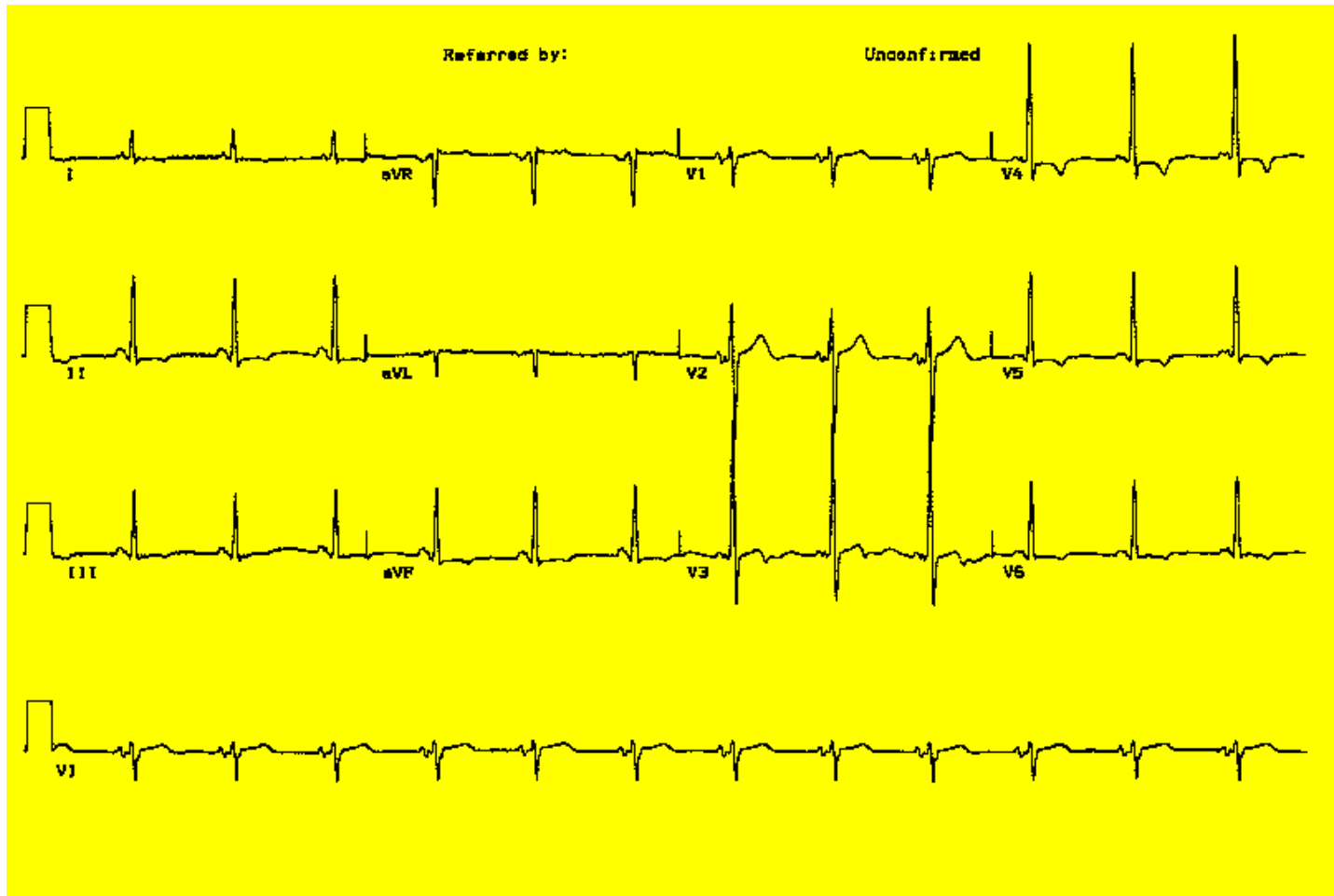

Hiperkalemi

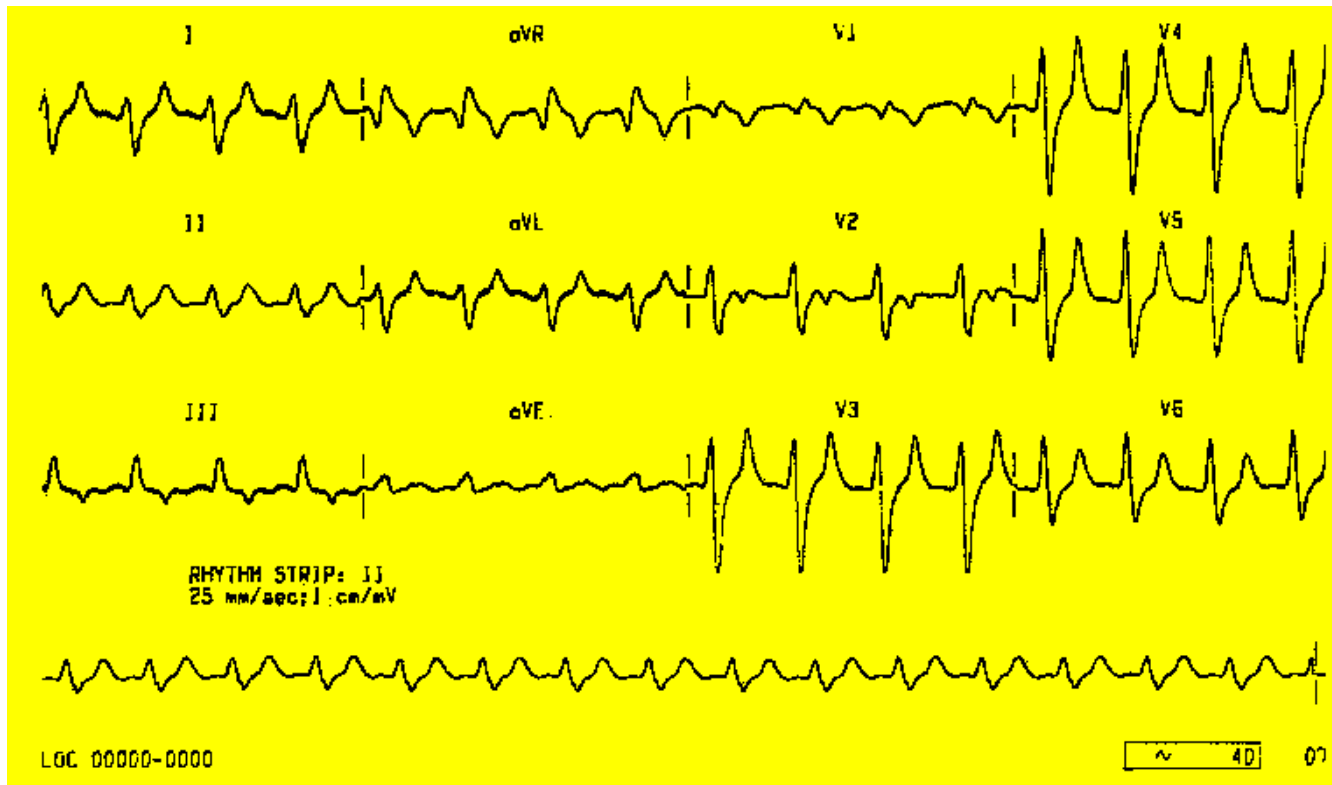

Hipokalemi

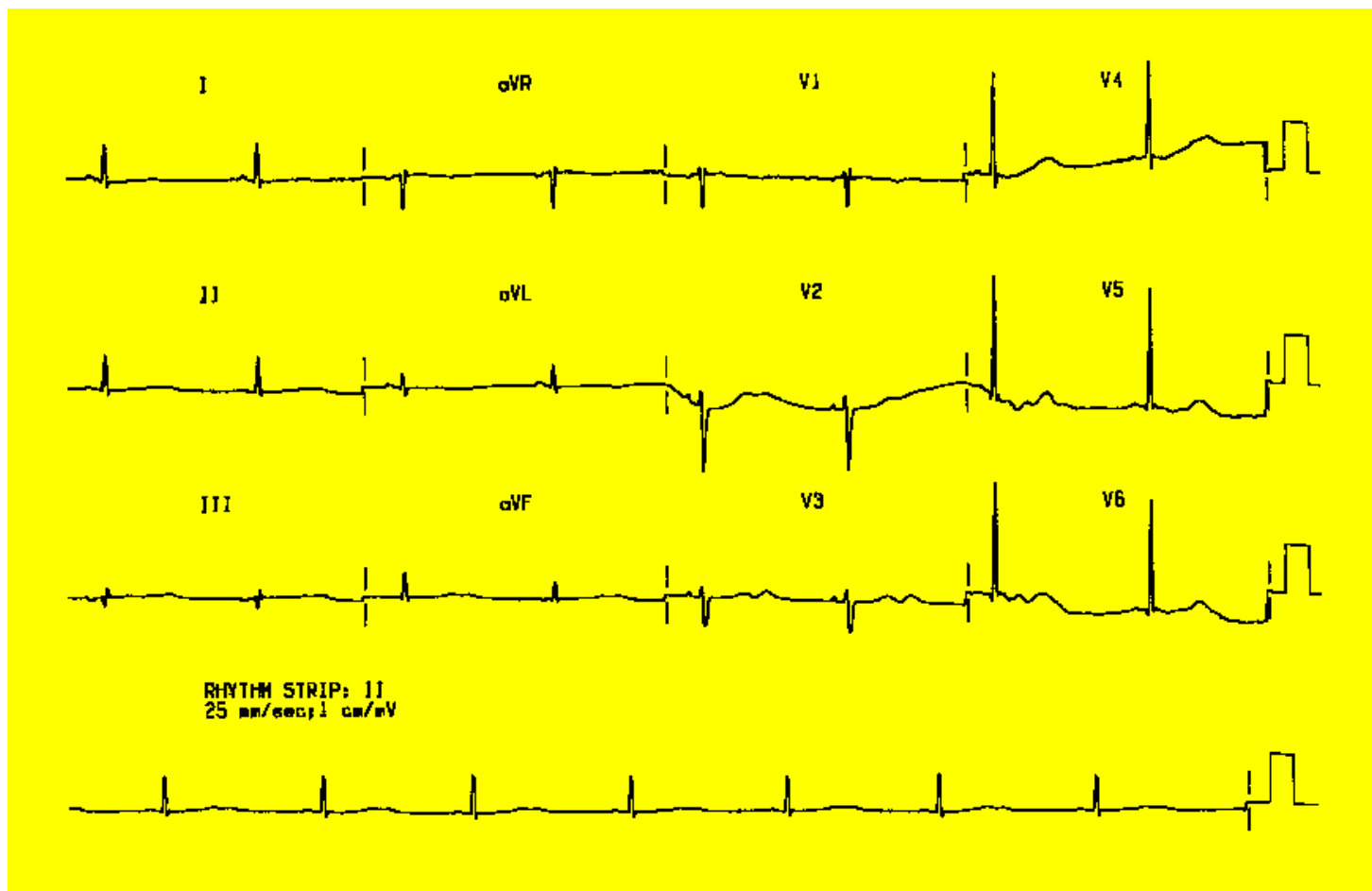

Dijital Kullanan Hasta

