

KLA 109

ARKAİK ÖNCESİ EGE ARKEOLOJİSİ

8. Hafta

Miken Uygarlığı



MİKEN UYGARLIĞI (M.Ö.1600 – 1100)

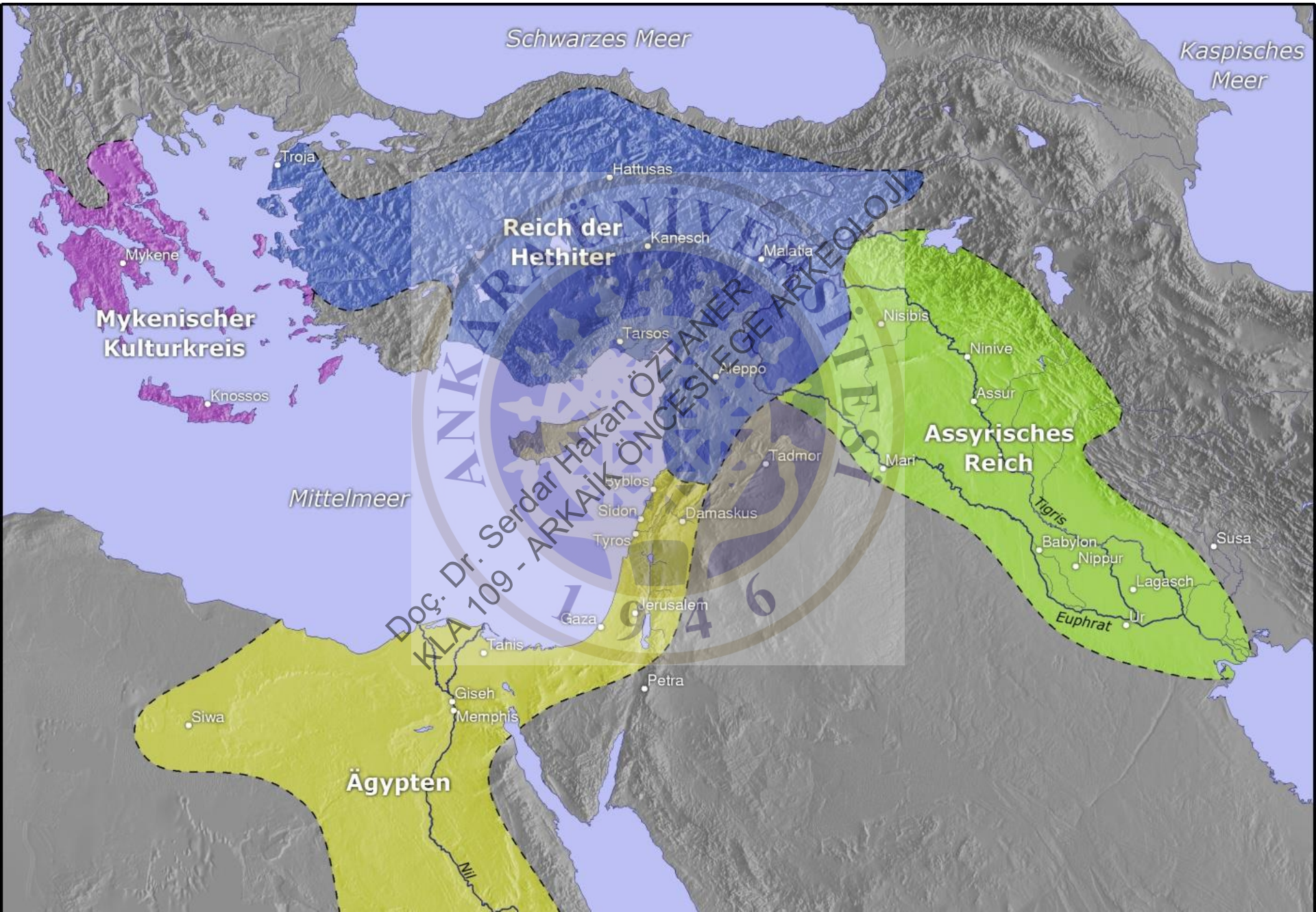

MİKEN UYGARLIĞI

Kaynakça:

- H.-G. Buchholz, Ägäische Bronzezeit, Darmstadt 1987.
- R. Castleden, Mycenaeans, London 2005
- J. Chadwick, Die mykenische Welt, Stuttgart 1979.
- V.R.A. Desborough, The Last Mycenaeans & their Successors: An Archaeological Survey c.1200-c.1000 B.C., Oxford 1964 .
- R. Hampe - E. Simon, The Birth of Greek Art: From the Mycenaean to the Archaic Period, New York 1981.
- J.T. Hooker, Mycenaean Greece, Londra 1976.
- G.E. Mylonas, Mycenae & the Mycenaean Age, Princeton 1966.
- L.R. Palmer, Mycenaeans and Minoans, Londra 1961.
- R. Higgins, Minoan & Mycenaean Art, Londra 1967.
- C. Özgünel, “Batı Anadolu ve İçerlerinde Miken Etkinlikleri”, Belleten XLVII, 187, 1983 (1984) 697-743.
- C. Özgünel, Mykenische Keramik in Anatolien, Asia Minor Studien Band 23 (1996).

Mykenae dışında önemli Akha merkezleri

1- Tiryns

2- Pylos

3- Argos

4- Orchomenos

5- Atina

6- Gla



TİRYNS AKROPOLÜ

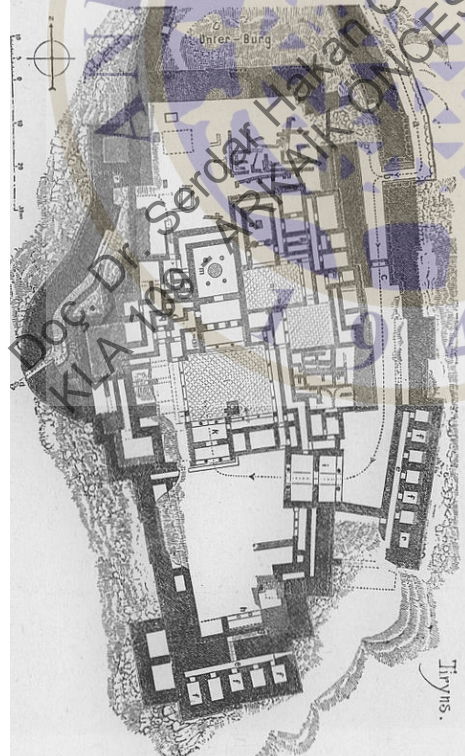
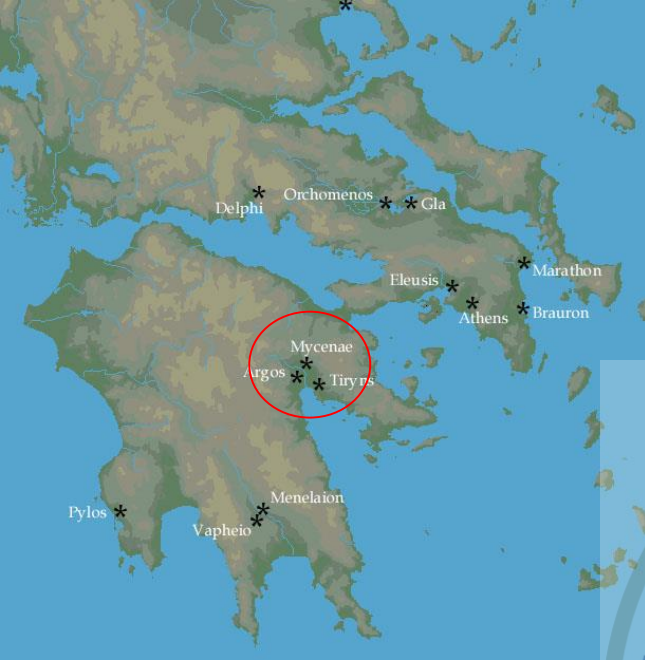

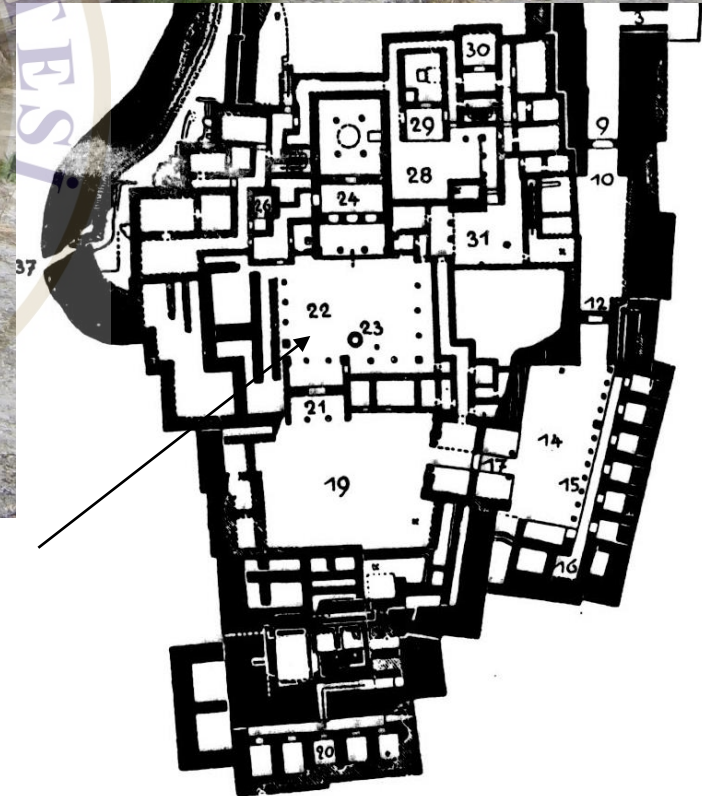

TİRYNS, POTERN (GALERİ)



ANKARA ÜNİVERSİTESİ
Doç. Dr. Serdar Hakan ÖZTANER
KLA/709 - ARKAIK ÖNCESE EGE ARKEOLOJİ
1946



Schlieman'ın Agamemnon Maskı, Mykenae- Mezar 5 – Altın Mask



**Mykenae,
Altın Mask,
Mezar IV,
M.Ö. 1550-
1500**



**Mykenae, Altın
Mask, Mezar
IV, M.Ö. 1550-
1500**



**Lakonia_Vapheio_
Mezari_15.yy**





ANKARA ÜNİVERSİTESİ
Doç. Dr. Serdar Hakan ÖZTANER
KLA 109 - ARKAIK ÖNCESE EGE ARKEOLOJİ
1946





ANKARA ÜNİVERSİTESİ
Doç. Dr. Serdar Hakan ÖZTANER
KİMYA ANABİLİM DALI
NİK ÖNCESİ EĞİTİMİ





ANKARA ÜNİVERSİTESİ
EĞİTİM VE ARAŞTIRMA ENSTİTÜSÜ
TARİH VE İZLENLERİ
KLA 109 - ANKARA ÖZTANER
1949
Doç. Dr. Serdar Hakan ÖZTANER
1949











ANKARA ÜNİVERSİTESİ
1946
Doç. Dr. Serdar Hakan ÖZTANER
KLA 109 - ARKAIK ÖNCESİ EGE ARKEOLOJİ

MYKEN SERAMİKLERİ



ANKARA ÜNİVERSİTESİ
Doç. Dr. Serdar Hakan ÖZTANER
1946
KLA 109 - ARKAIK ÖNCESI EGE ARKEOLOJİSİ

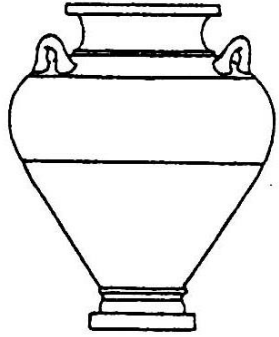

FS 14

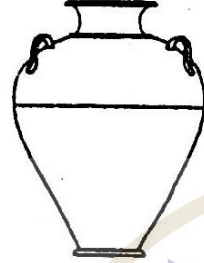

FS 26

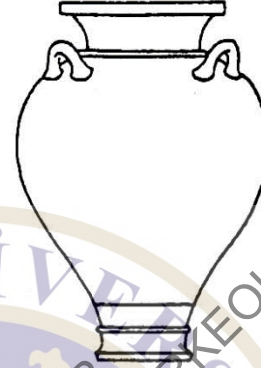

FS 14

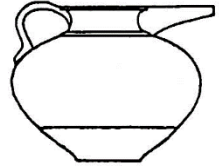
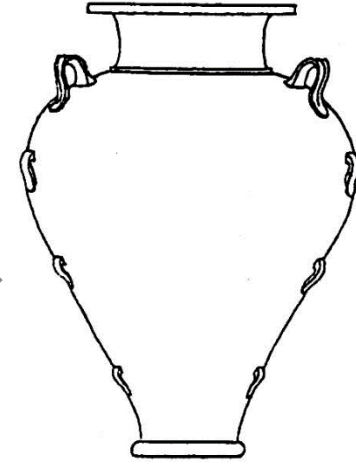

FS 103

Amphora

Üzengi kulplu kanne



FS 264

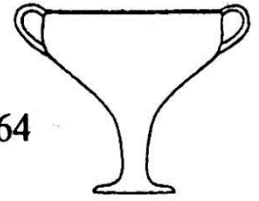

Kylix

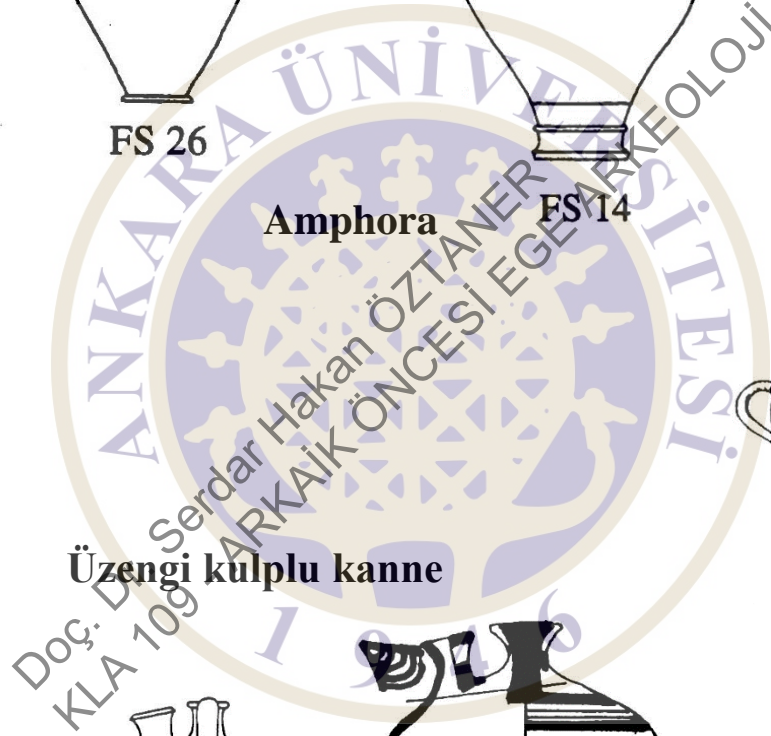
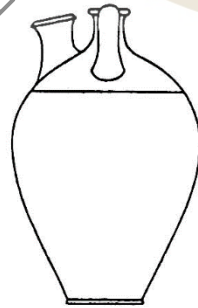
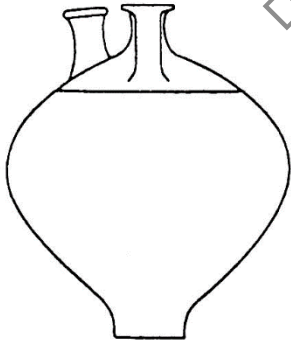

Gaga ağızlı kanne



FS 87

Tek kulplu Alabastron

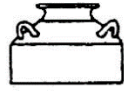

FS 90

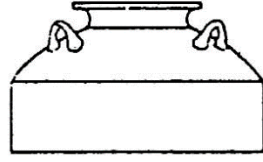

FS 91

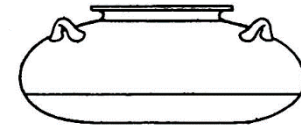
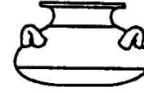

FS 84

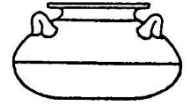

-FS 83-

Alabastron-pyxis

Alabastron

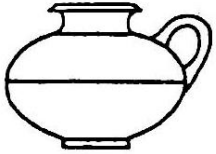

FS 87

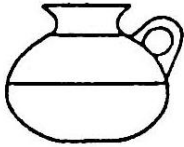

FS 87



FS 84 (C 54)



FS 211



FS 212

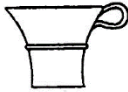

-FS 224-



-FS 254-

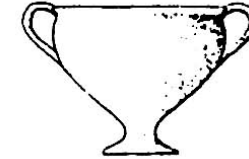

FS 254 (A 84)

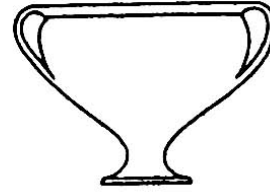

FS 254

Fincan

Kase - Goblet



FS 219

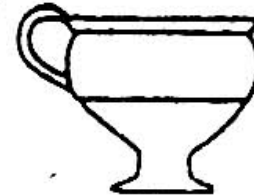
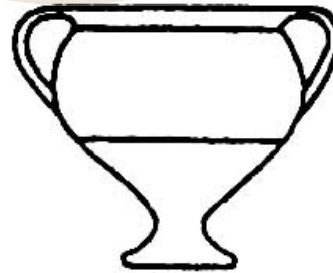

FS 254

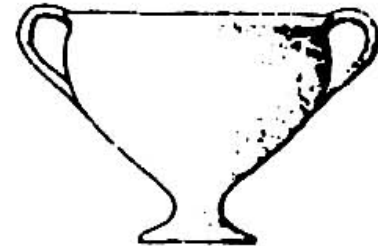



FM 10 Aa



FM 12,22



FM 27,9



FM 27,10



FM 44,1



FM 46,51

Kutsal sarmaşık

Deniz-rozet anemon çiçeği

İç içe çember

Koşan Spiral



FM 12,7



FM 57,2



FM 46,33



FM 61,1

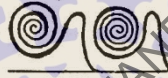

FM 49,10



FM 46,54



FM 46,57



FM 14 I 4



FM 61,13

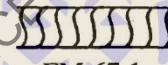

FM 67,1



FM 67,3

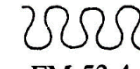

FM 53,4

Palmiye



FM 50,26



FM 50,27



FM 70,7



FM 41, 4



FM 53,10



FM 41,6



FM 41,9

Kaya



FM 32 I 5



FM 32 I 19 21



FM 23,10



FM 21.2



FM 21,16

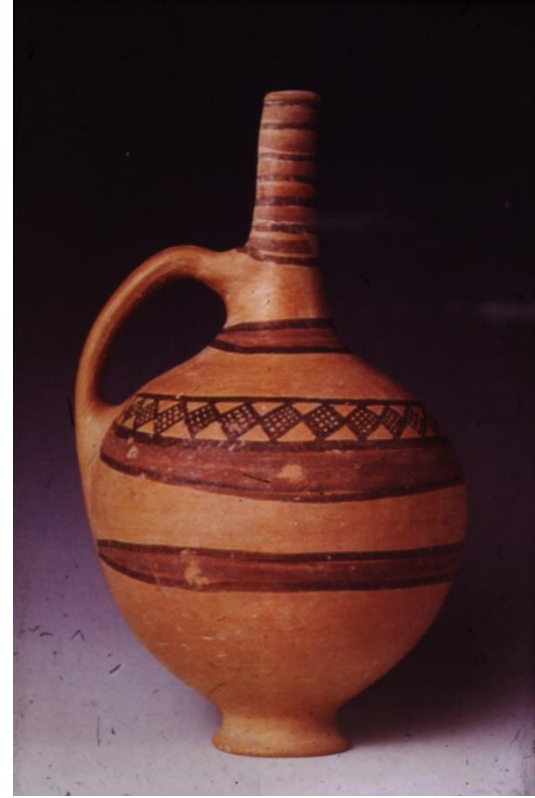
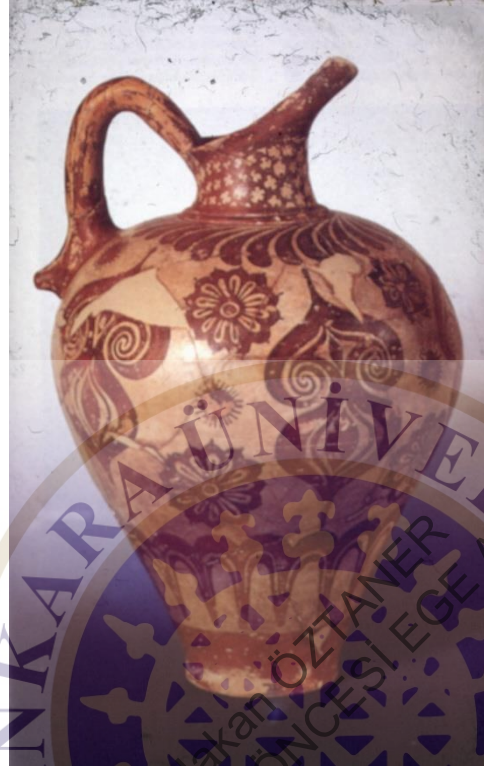

ANKARA NİVELE ÜNİVERSİTESİ
ARKEOLOJİ
Doç. Dr. Serdar Hakan ÖZTANER
ZILA 109 - ARKAİK ÖNCESELEGE







ANKARA ÜNİVERSİTESİ
1946
Doç. Dr. Serdar Hakan ÖZTANER
KLA 109 - ARKAIK ÖNCESE EGE ARKEOLOJİ





3



Miken Seramiđi

Resimsel Stil

14. Yy

En önemli örnekleri Kıbrıs'ta bulunmuştur

Savaş arabaları, girit seramiđinde nadir olan insan figürleri

ession of
somewhat
n fresco-
is rare in
ough most
is type so
s, analysis
they were



ANKARA ÜNİVERSİTESİ
1946
Doç. Dr. Serdar Hakan ÖZTANER
KLA 109 - ARKAIK ÖNCESTİTİŞİ

from
cene,
a god
rting
scales
the
ject-
rbar-



ANKARA ÜNİVERSİTESİ
EĞİTİM BİLİMLERİ ENSTİTÜSÜ
946
Doc. Dr. Serdar Hakkı ÖZTUNER
KLA 109 - ARKAIK KONCESI EĞİTİM BİLİMLERİ ENSTİTÜSÜ

Enko

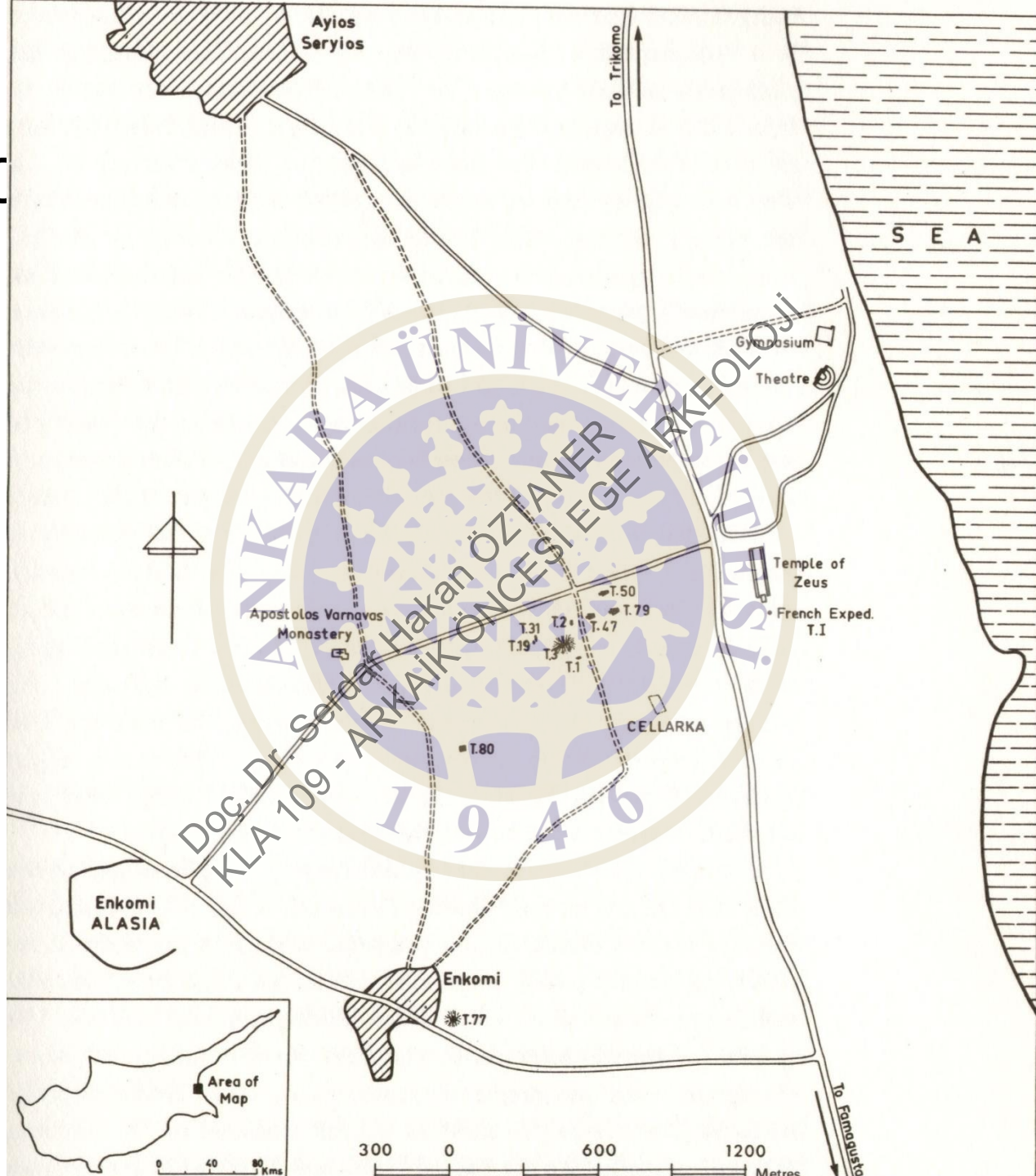



ANKARA ÜNİVERSİTESİ
TARİH VE EGE ARKEOLOJİ
Doç. Dr. Serdar Hakan ÖZTANER
1946
KLA 109 - ARKAYIK ÖNCESİ



ANKARA ÜNİVERSİTESİ
İSTİTÜTÜ
Doç. Dr. Serdar Hakan ÖZTANER
KLA 109 - ARKAIK ÖNÇESİ EĞE ARKEOLOJİ



**Enkomi'de bir
mezardan
14.yy**



Kyrenia
13.Yy
Kıbrıs Müzesi



ANKARA ÜNİVERSİTESİ
ARKEOLOJİ
Doç. Dr. Serdar Hakan ÖZTANER
KLA 109 - ARKAIK ÖNCESİ EGİTİM
1946



ANKARA ÜNİVERSİTESİ
Doç. Dr. Serdar Hakan ÖZTANER
1946
ARKEOLOJİ



Batı Anadolu'da Myken eserlerinin bulunduğu yerler

- 1- Troia
- 2- Gökçeada
- 3- Pitane (Çandarlı)
- 4- Elaiia (?)
- 5- Myrina (?)
- 6- Kyme (?)
- 7- Phokaia (?)
- 8- Larisa (?)
- 9- Panaztepe
- 10 - Kumtepe
- 11- Bayraklı – Eski İzmir
- 12- Smyrna – Agora
- 13- Urla, Limantepe-Klazomenai
- 14- Erythrai
- 15 - Çeşme – Bağlararası
- 16- Kolophon Değirmendere
- 17- Bakla Tepe

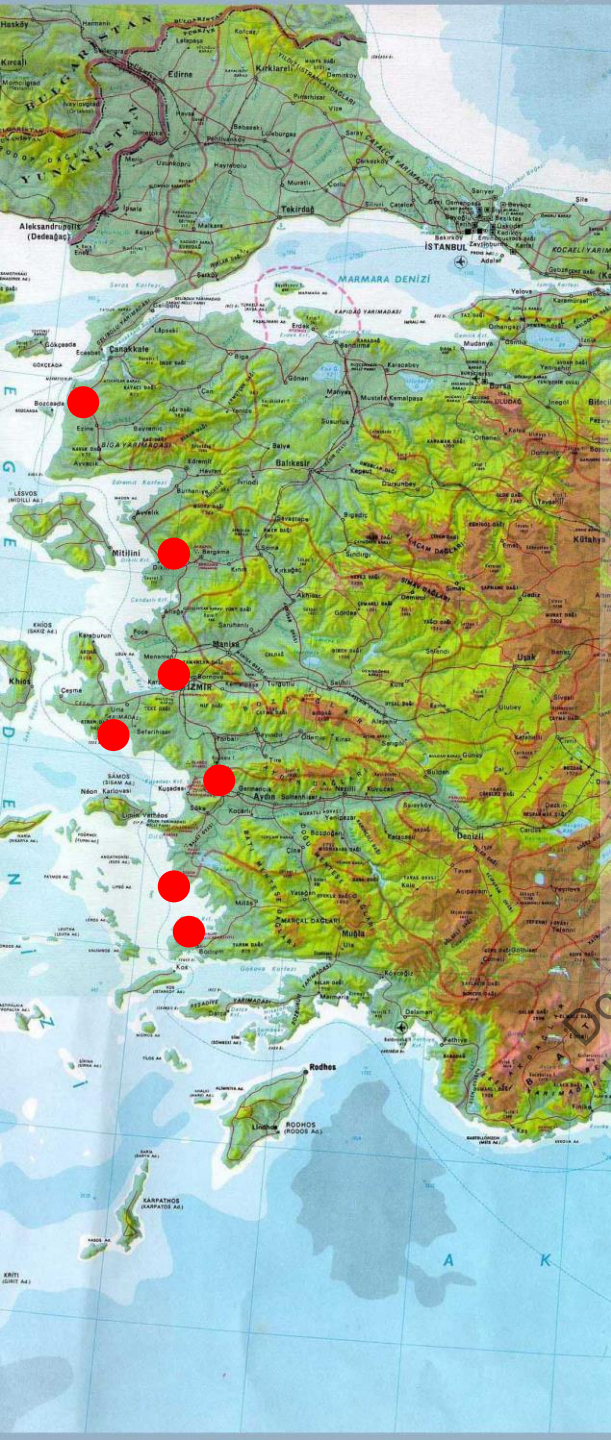

- 18- Puranda Torbalı
- 19- Ephesos (Apasas)
- Ayasoluk Tepesi
- 20 – Kadı Kalesi
- 21- Miletos
(Millawandas)
- 22- Iasos
- 23- Müskebi
- 24- Asarlık, Myndos
- 25- Knidos
- 26-Çömlekçiköy
- 27-Stratonikeia
- 28- Mylasa
- 29- Aphrodisias
- 30- Çine – Tepecik