

Köken hücre

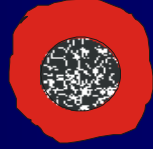

Lenfoid seri

Myeloid seri

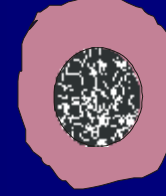

Polimorfnükleer seri (Granülosit)

Mononükleer seri

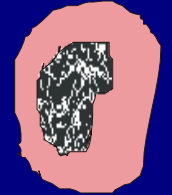
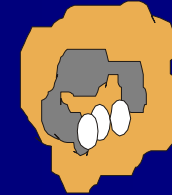
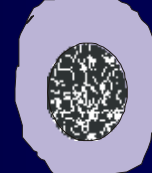
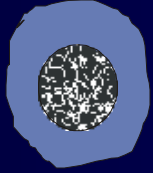
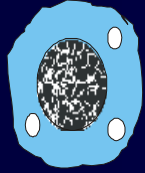

NK hücre

T-lenfosit

B-lenfosit

Mast hücresi

Bazofil

Eozinofil

Nötrofil

Monosit

Plazma hücresi

Makrofaj

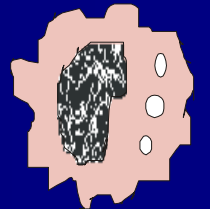

# Nötrofil

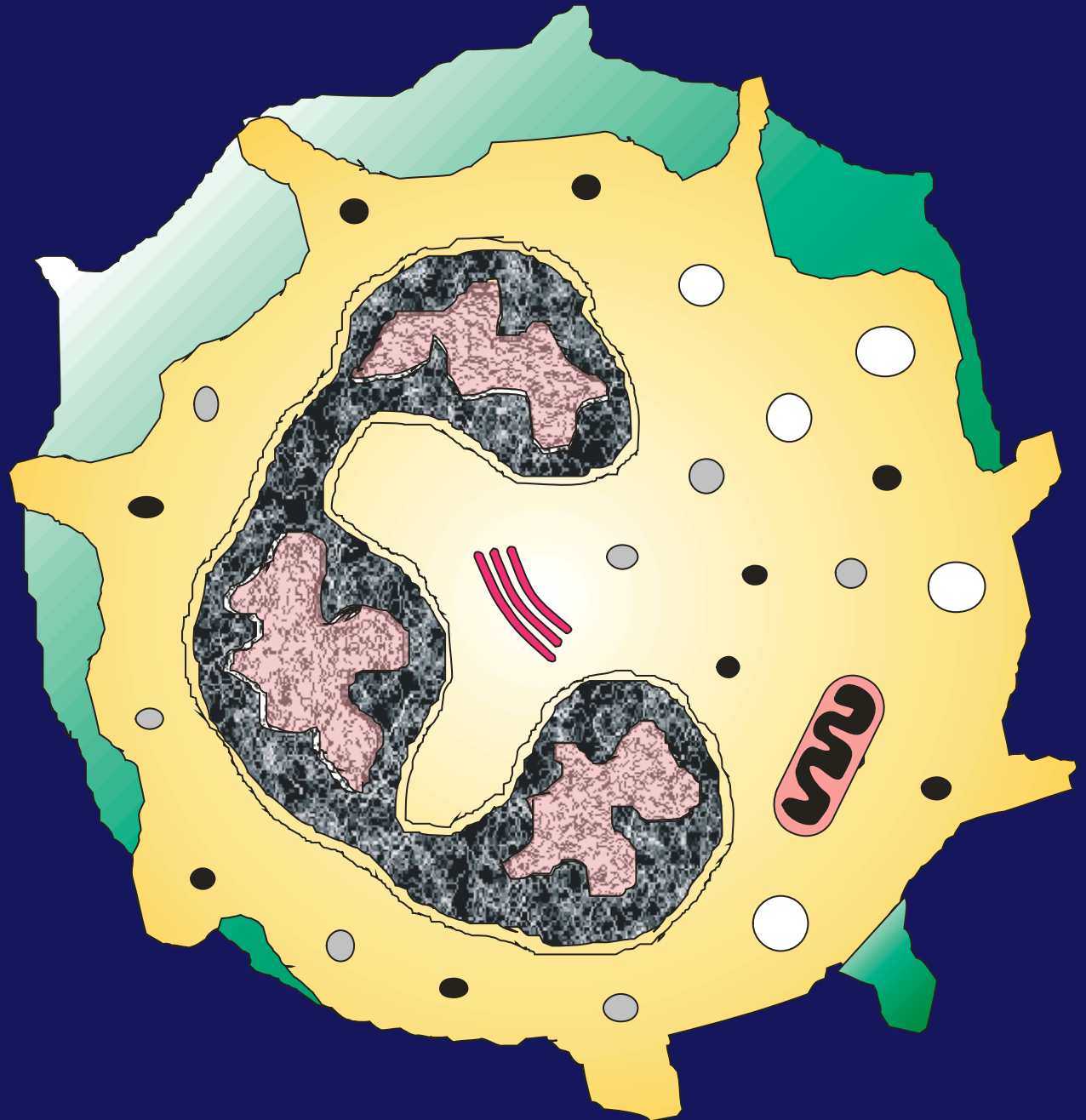

# Granülositlerin Gelişim Aşamaları

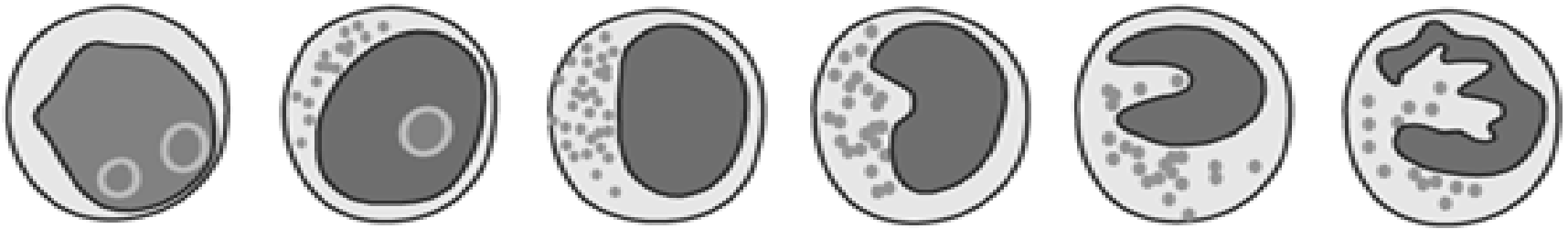
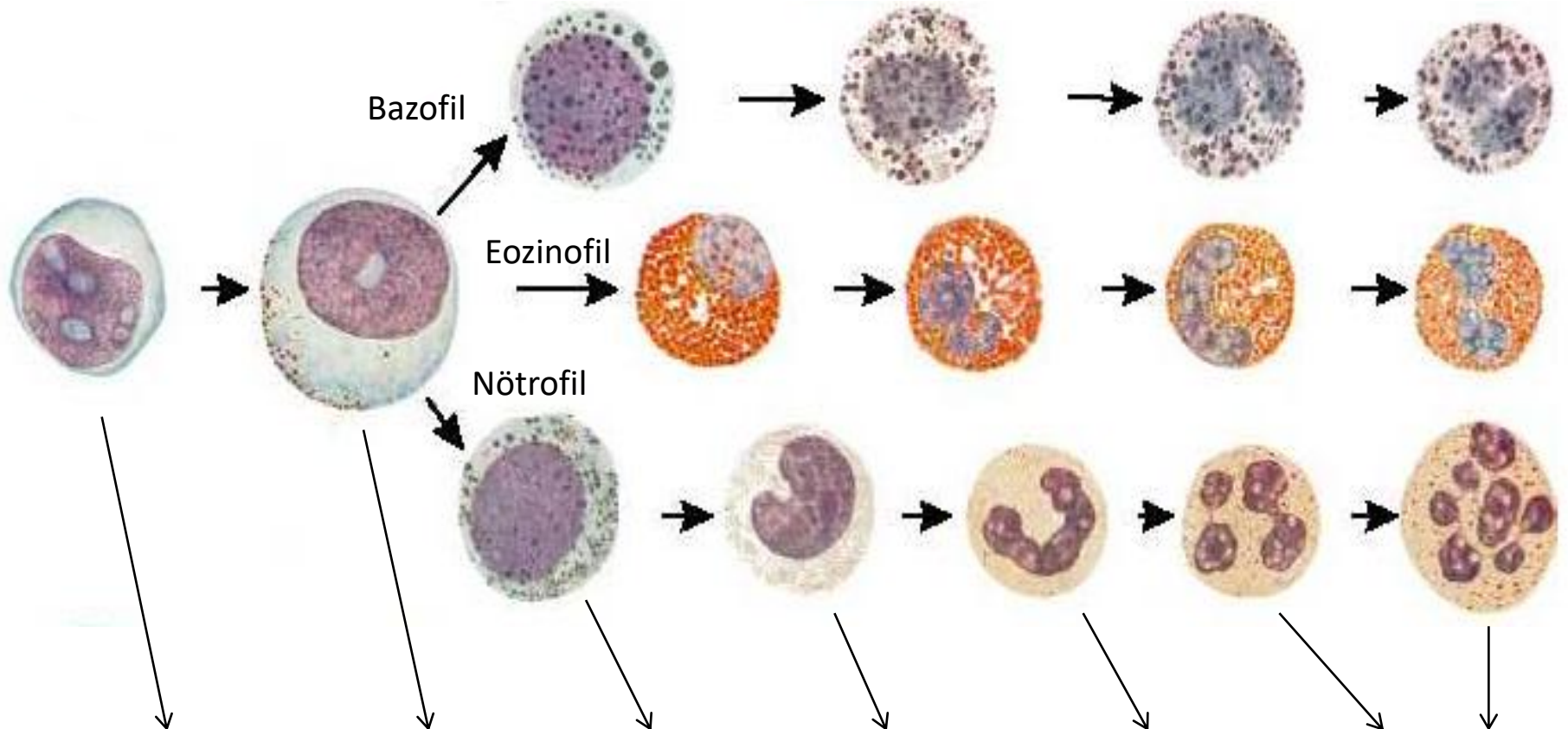

Myeloblast

Promyelocyte

Myelocyte

Metamyelocyte

Band  
granulocytes

Segmented  
granulocytes



## Nötrofillerin Gelişim Formları

Band nötrofil



Band nötrofil

Early  
metamyelocyte

Late  
metamyelocytes

Neutrophil

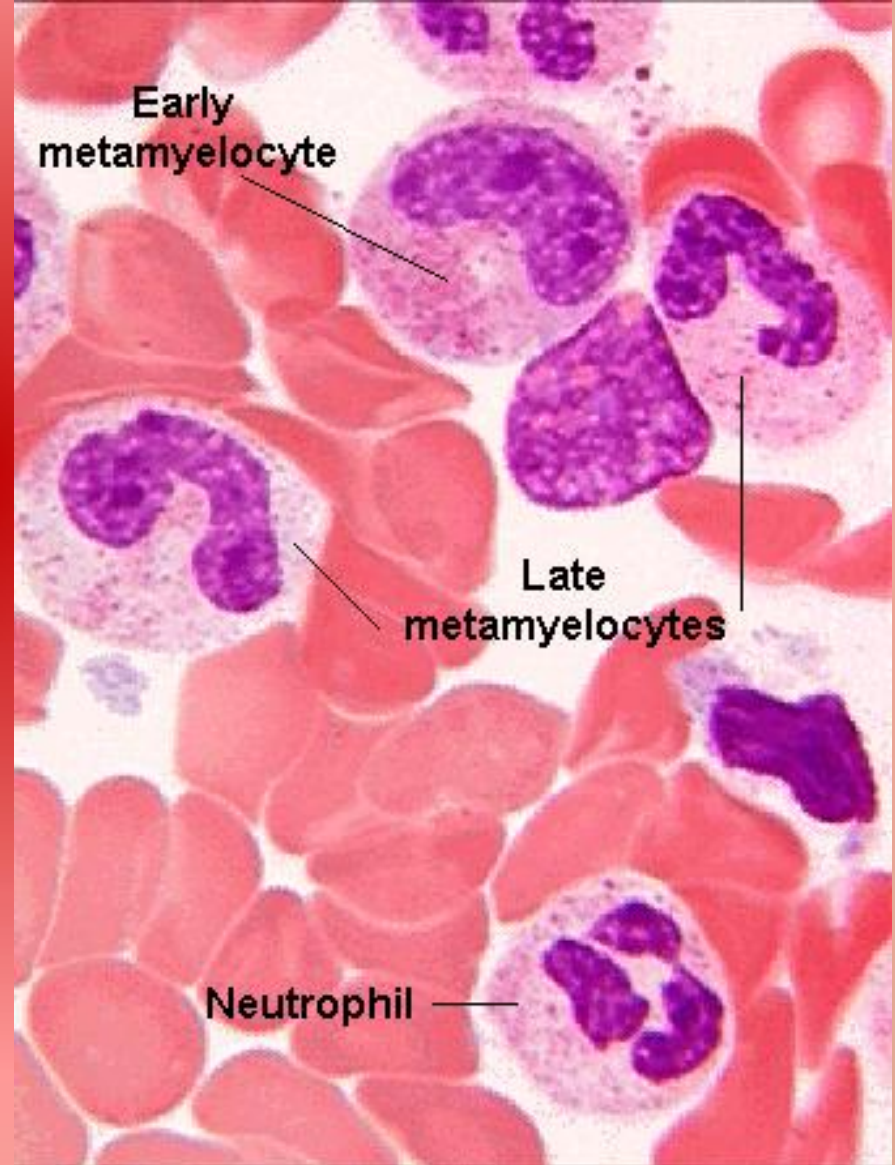



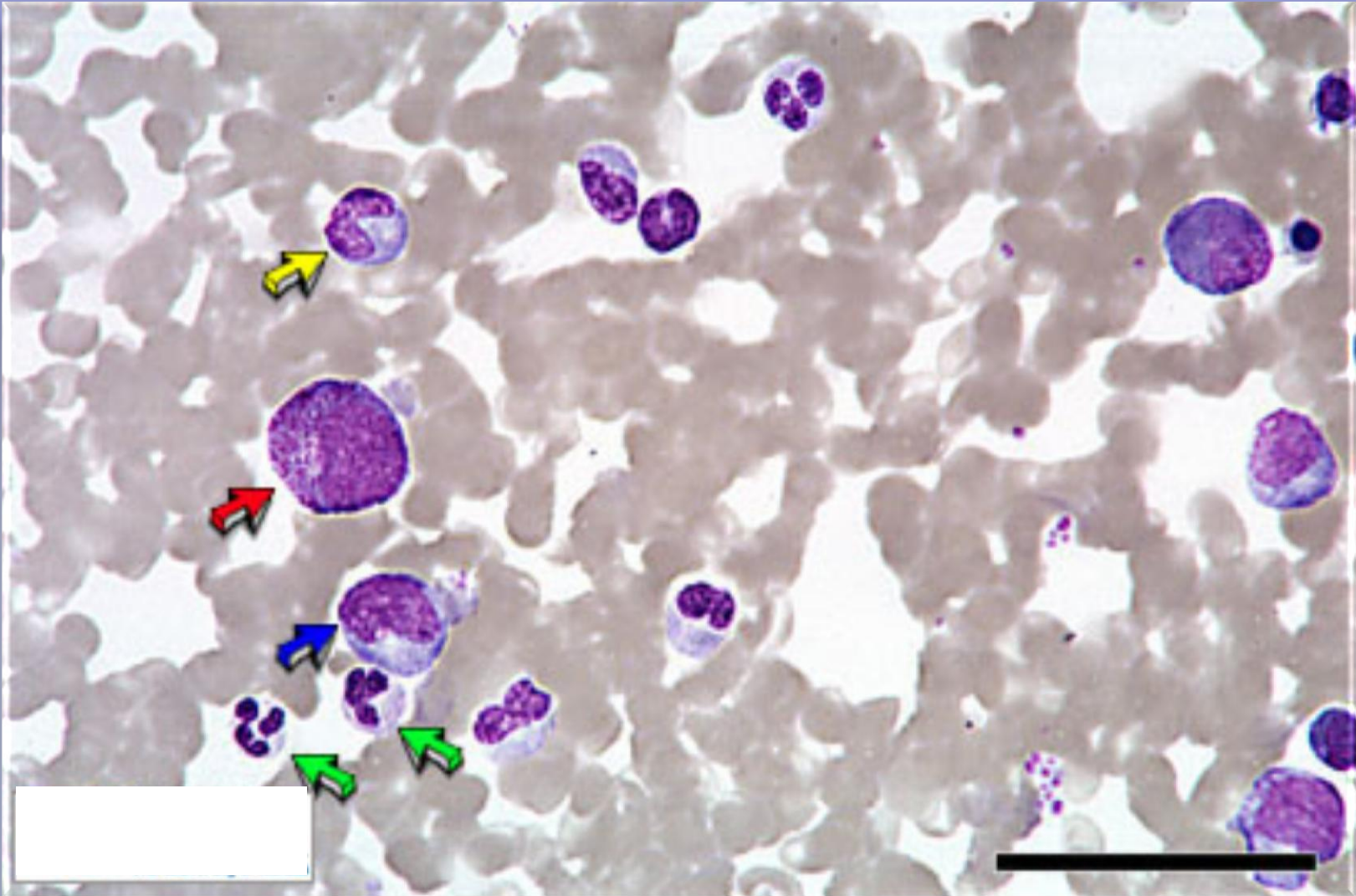

 Nötrofil  Band Nötrofil  Promyelosit  Myelosit

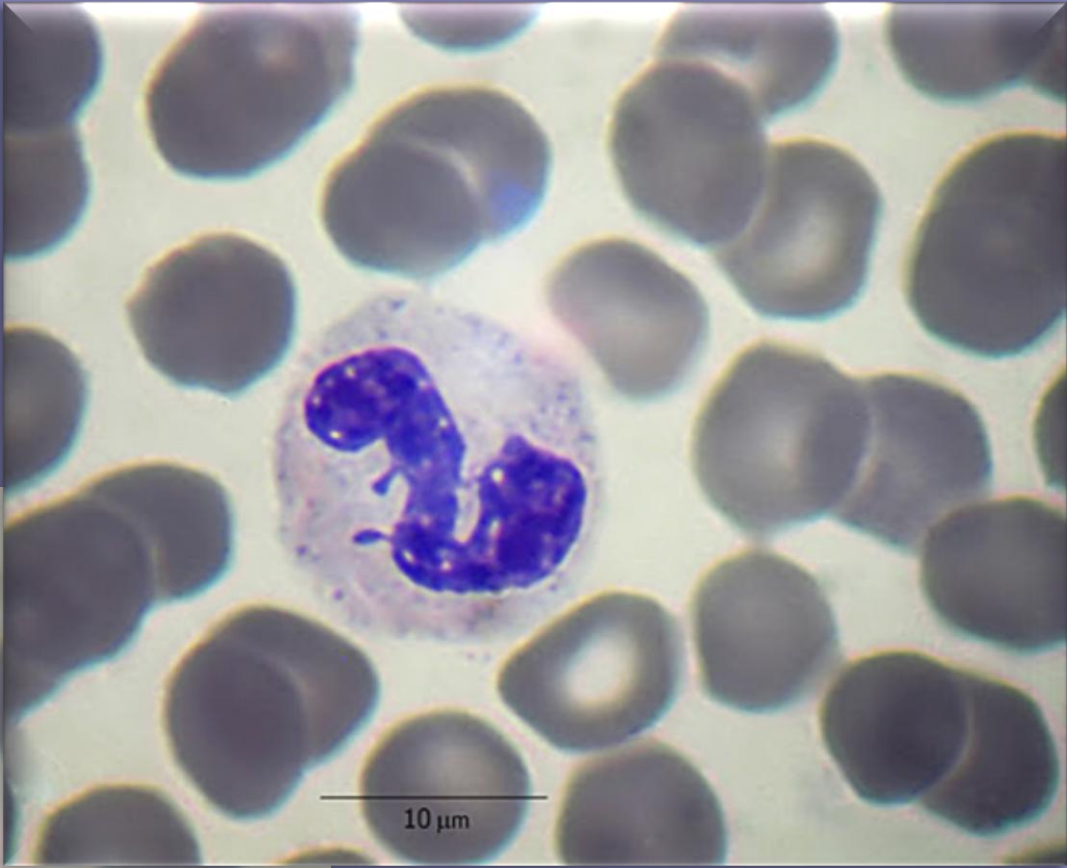
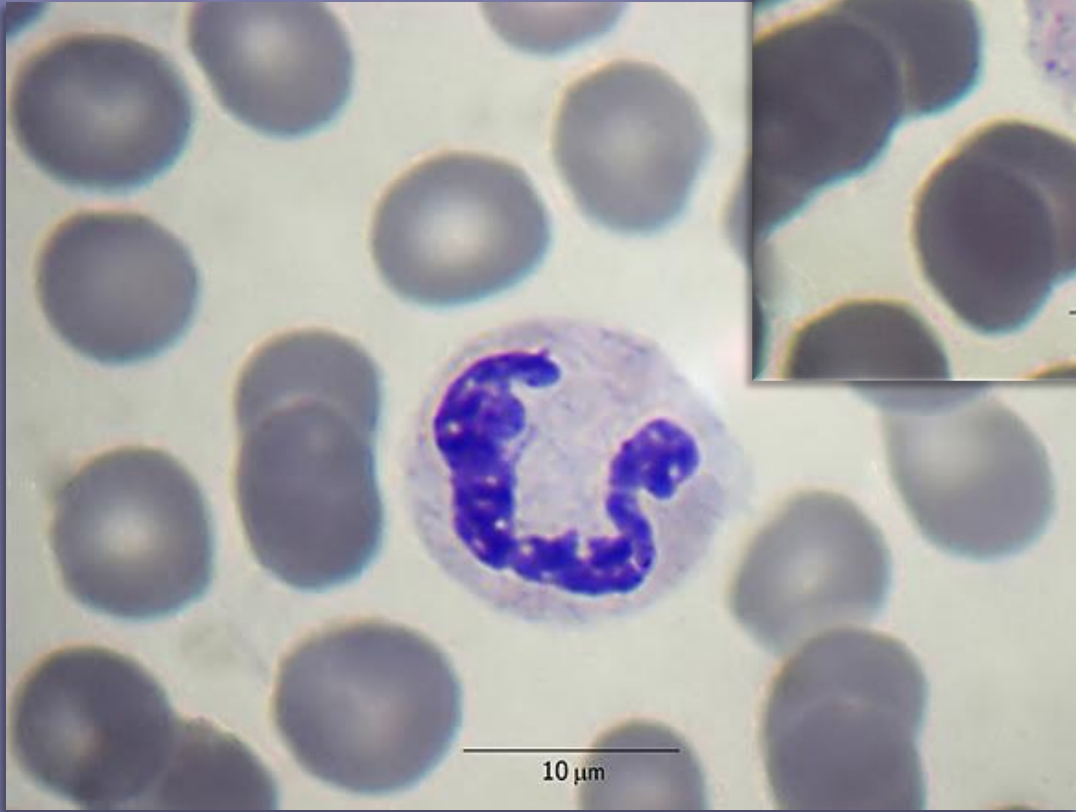

Band Nötrofil



**Band Nötrofil**

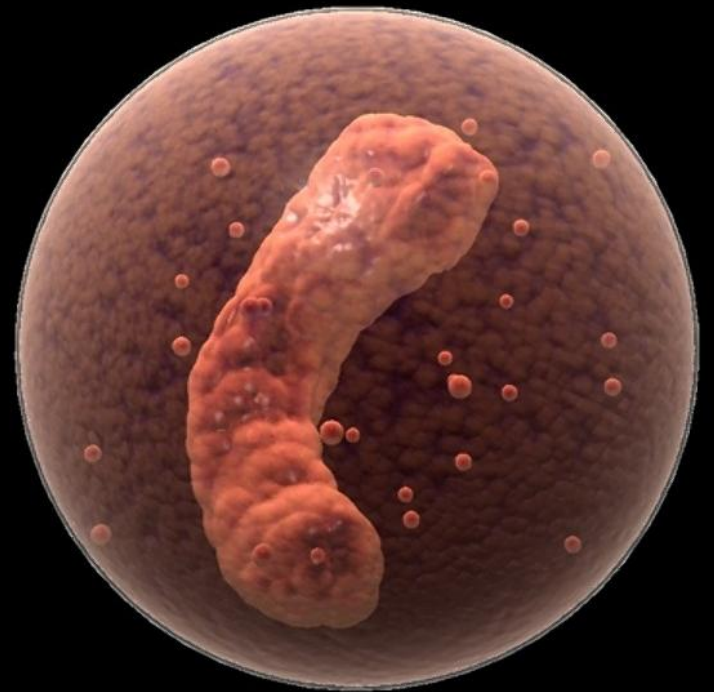



# Hayvan Türlerinde Nötrofiller

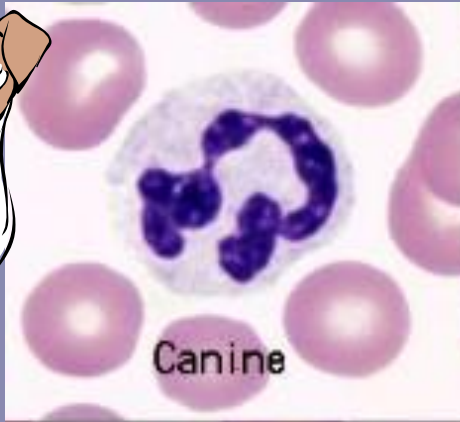

Canine



Feline

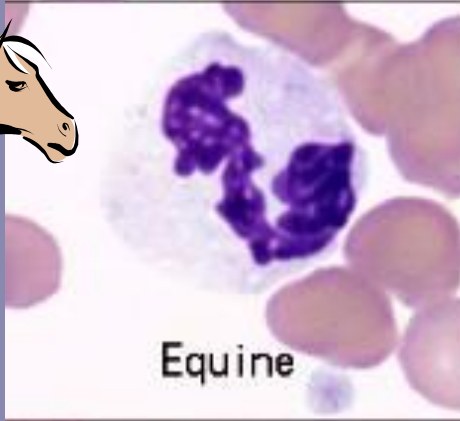
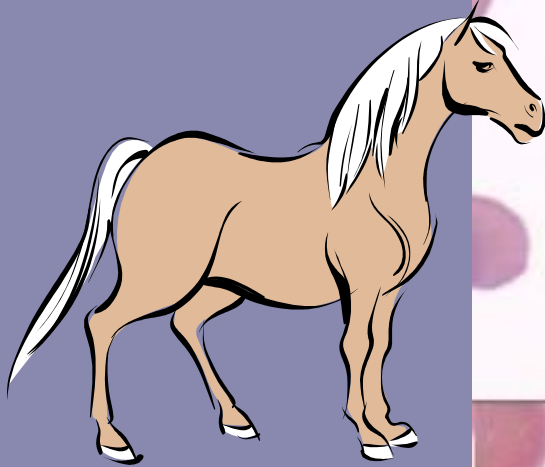

Equine



Bovine



Band neutrophil

Sola kayma  
"Left shift"

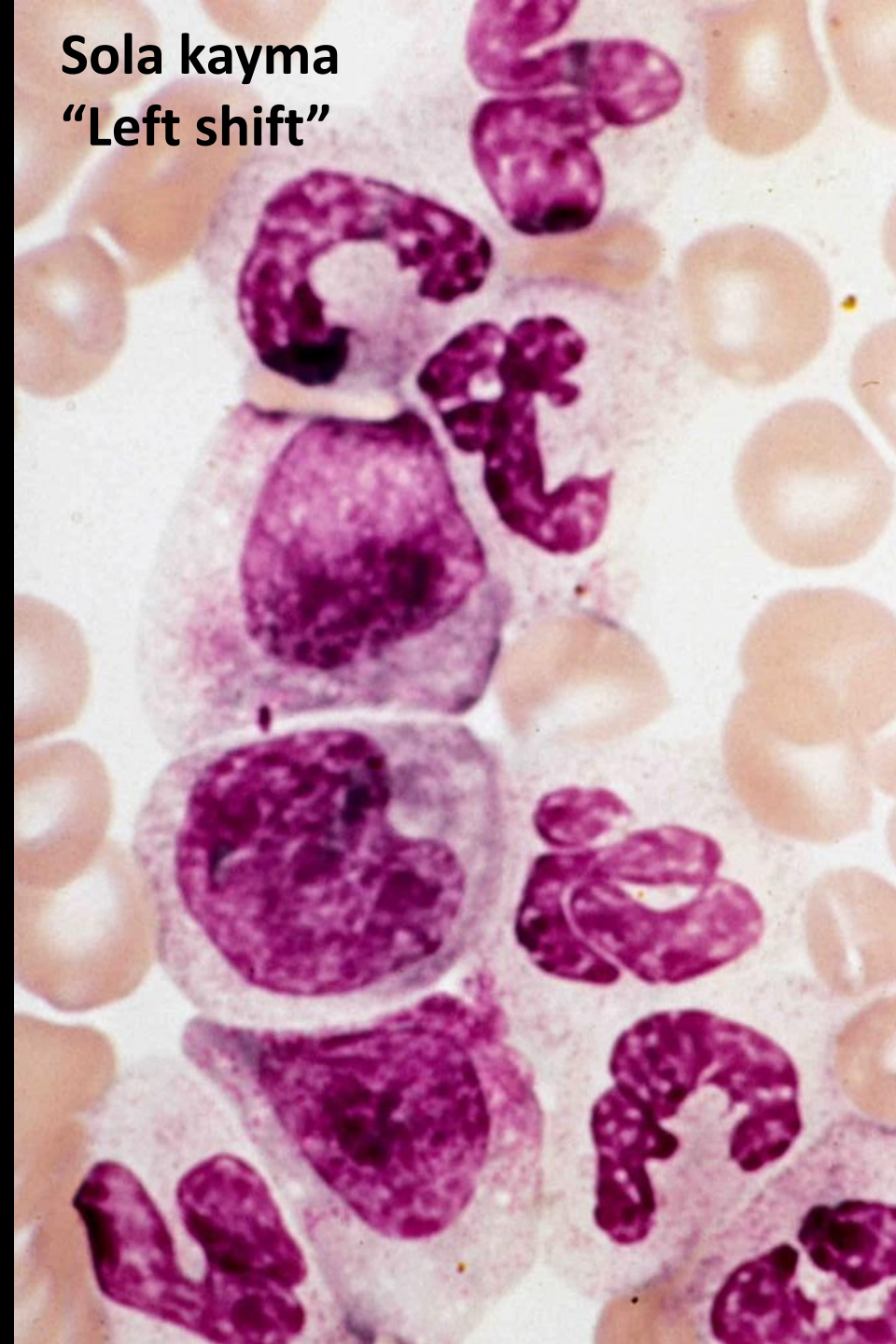
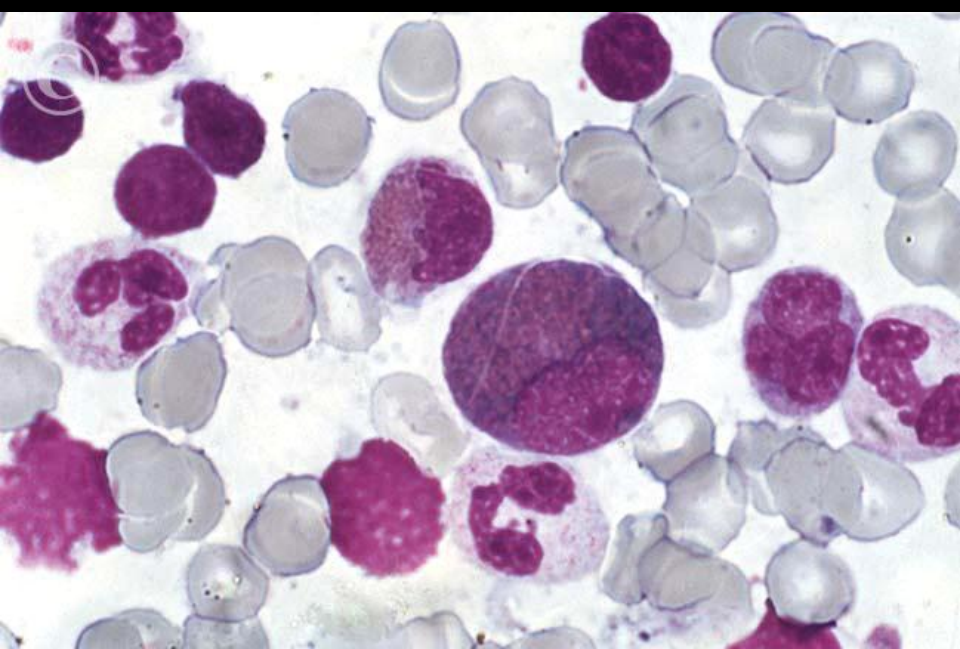
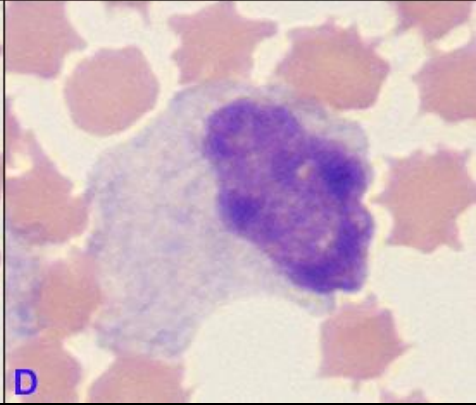
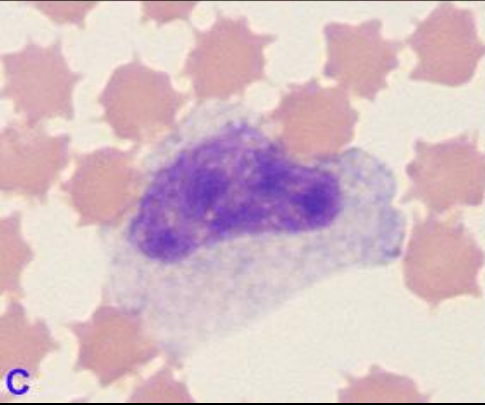
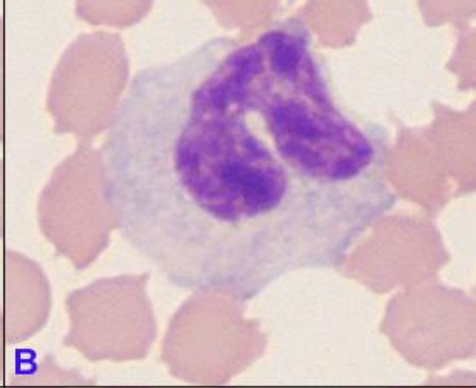
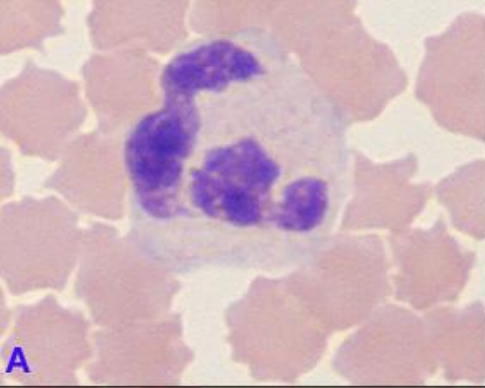



# *Sürme frotilerde nötrofiller*

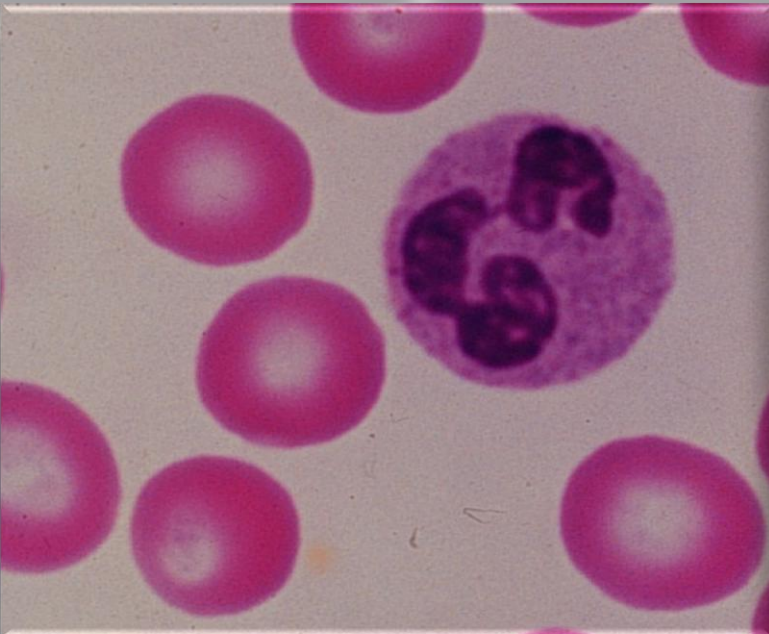
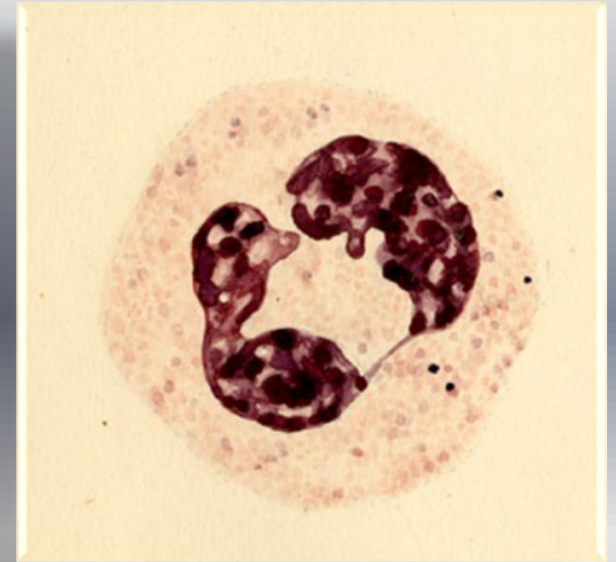
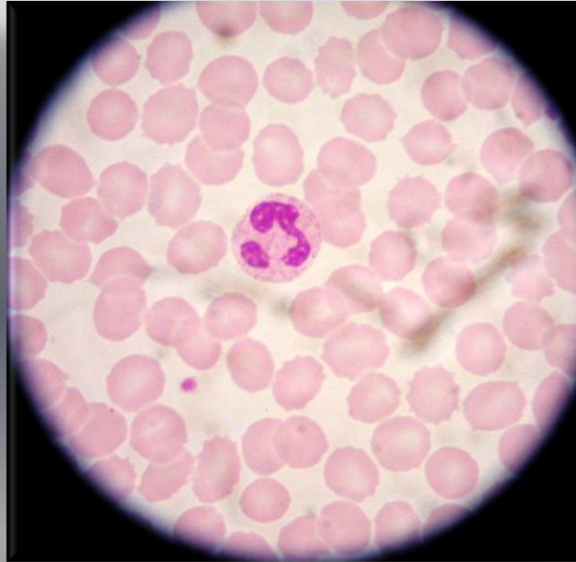
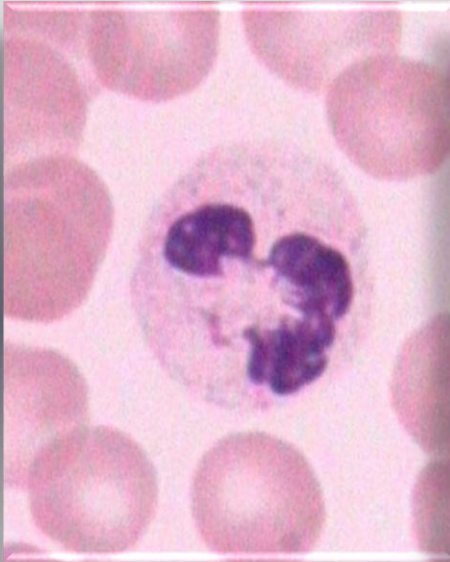



Sürme frotilerde nötrofiller

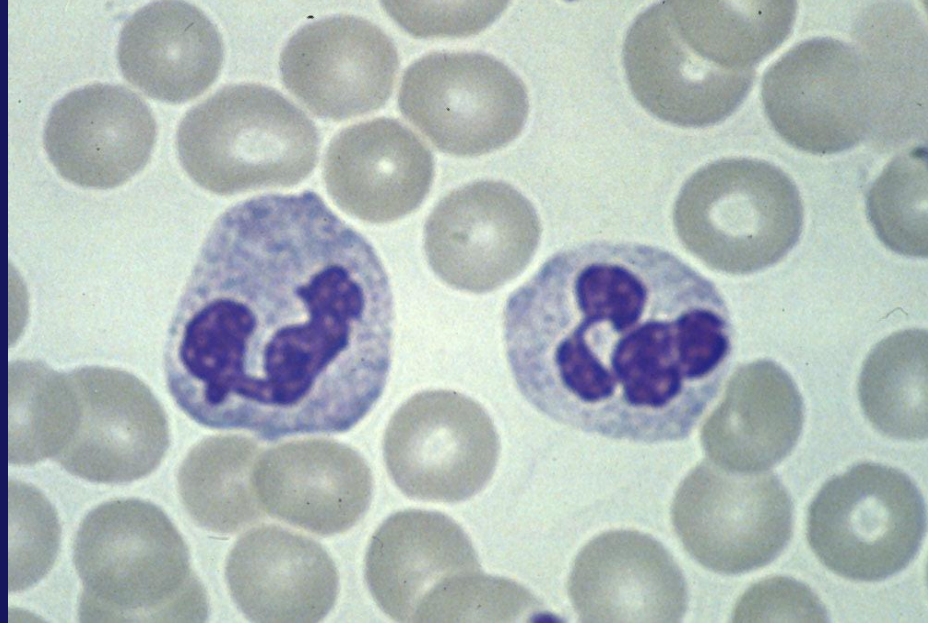
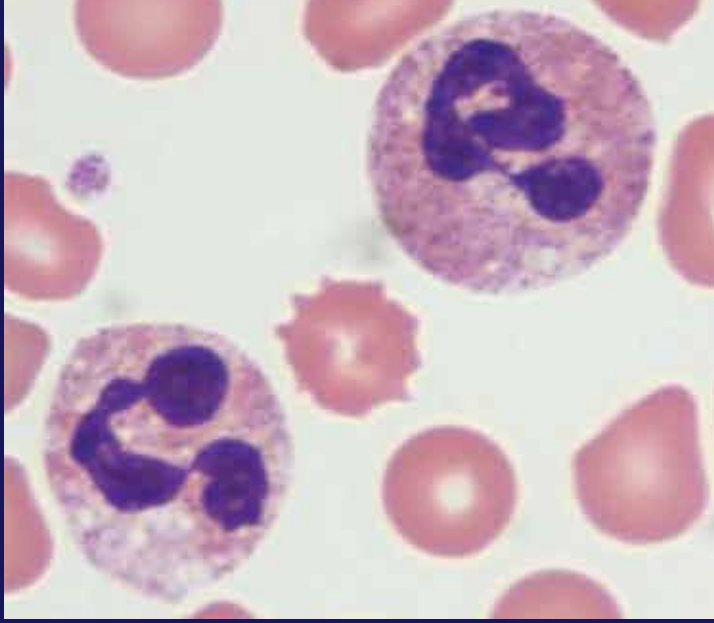
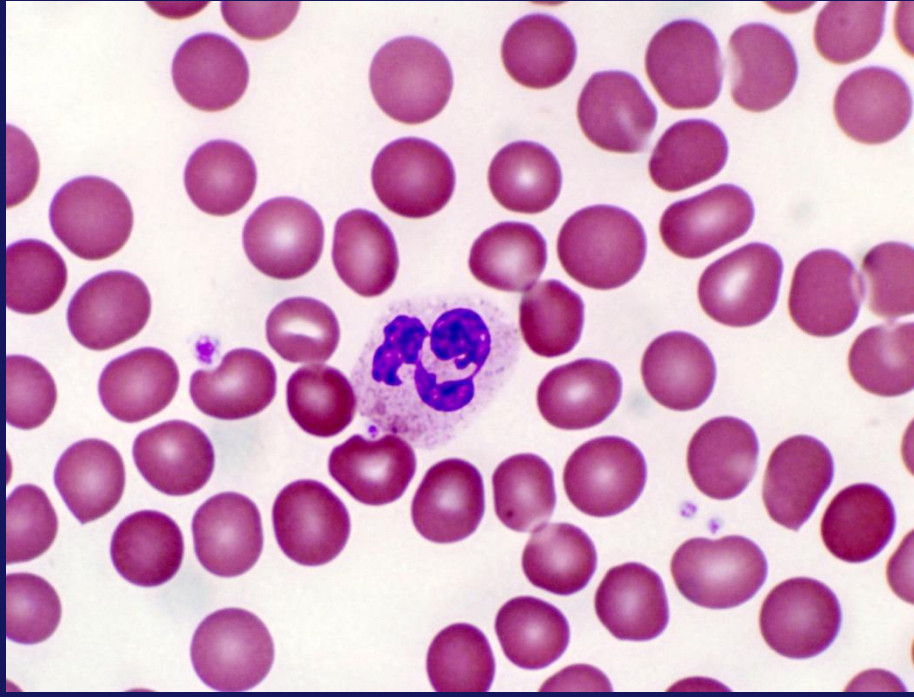

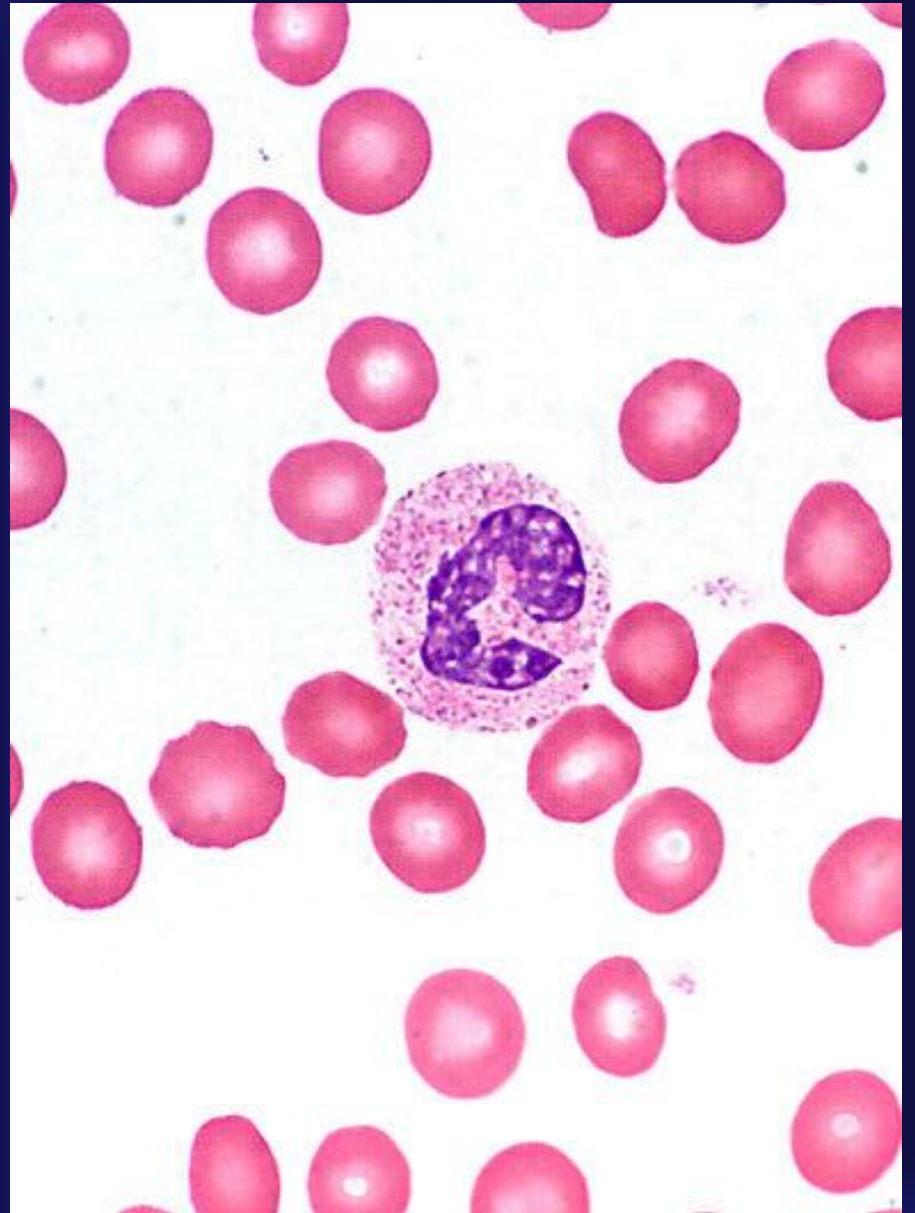
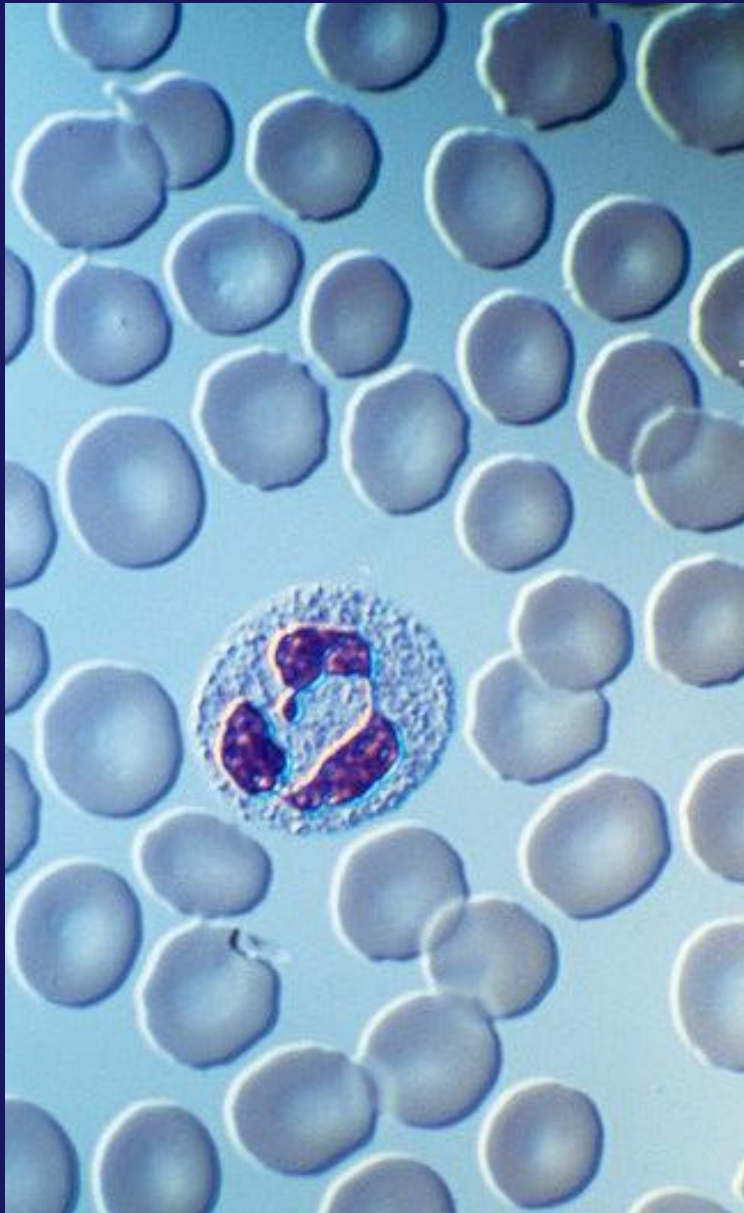

*Sürme frotilerde nötrofiller*



Hipersegmente nötrofiller

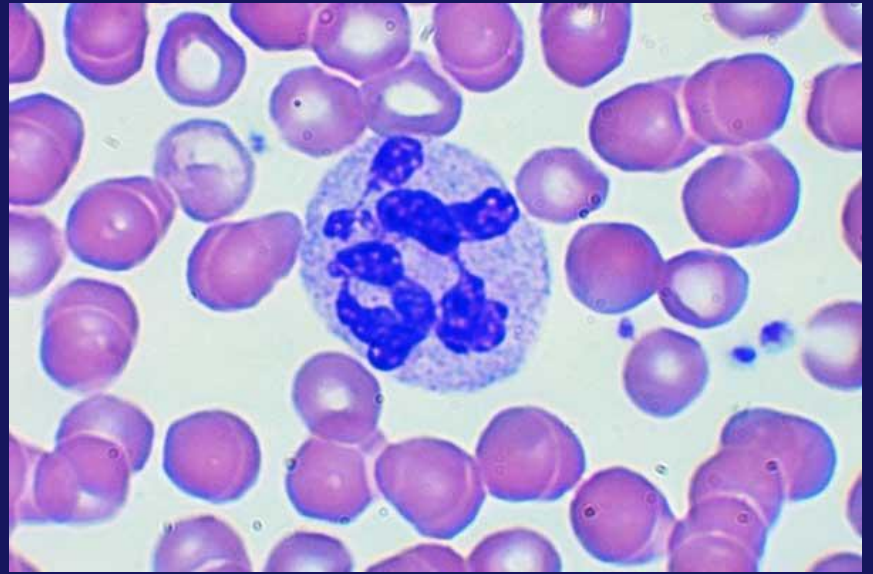
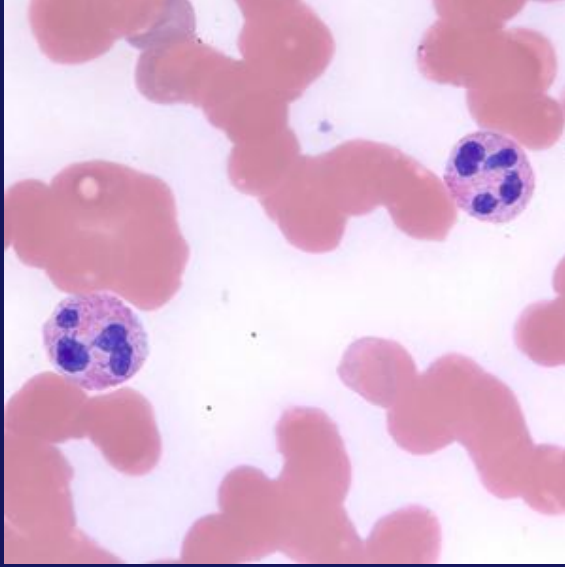
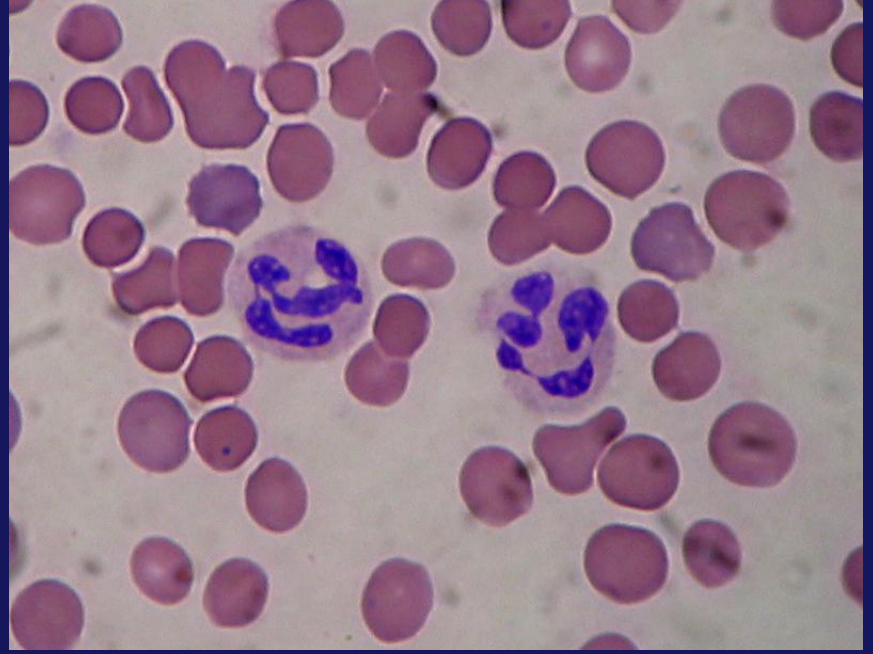



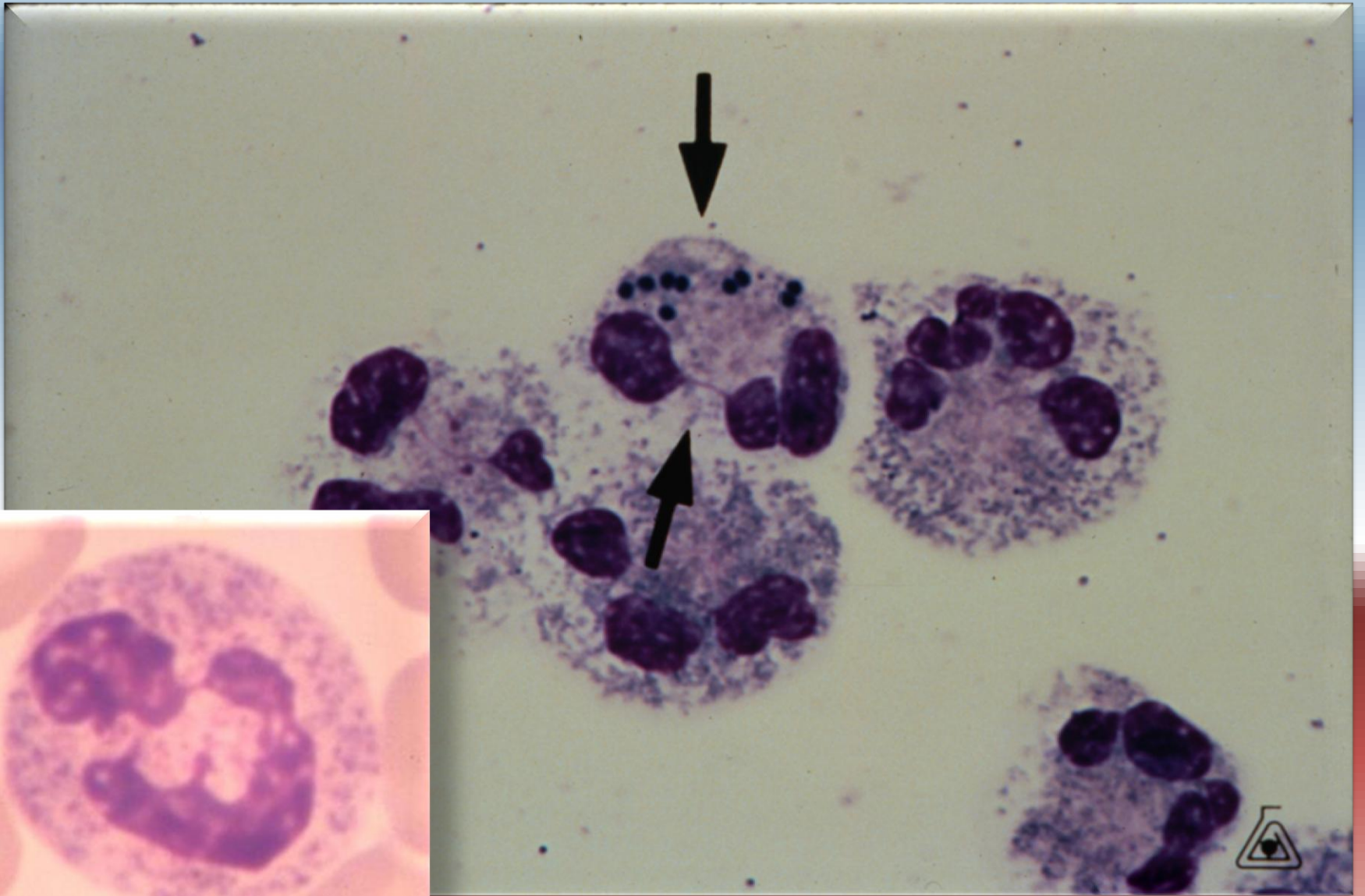

! "Toksik" Nötrofil

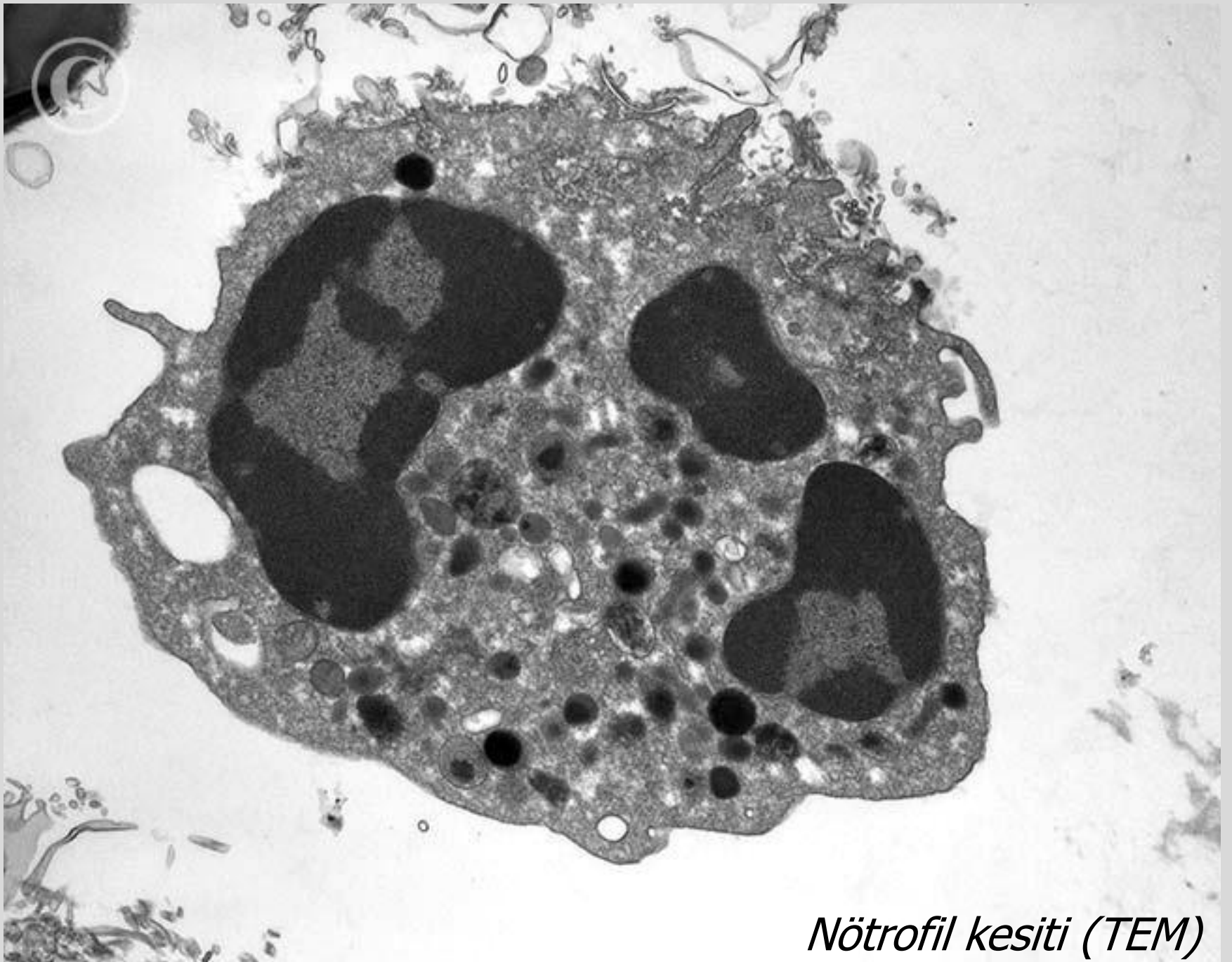

*Nötrofil kesiti (TEM)*



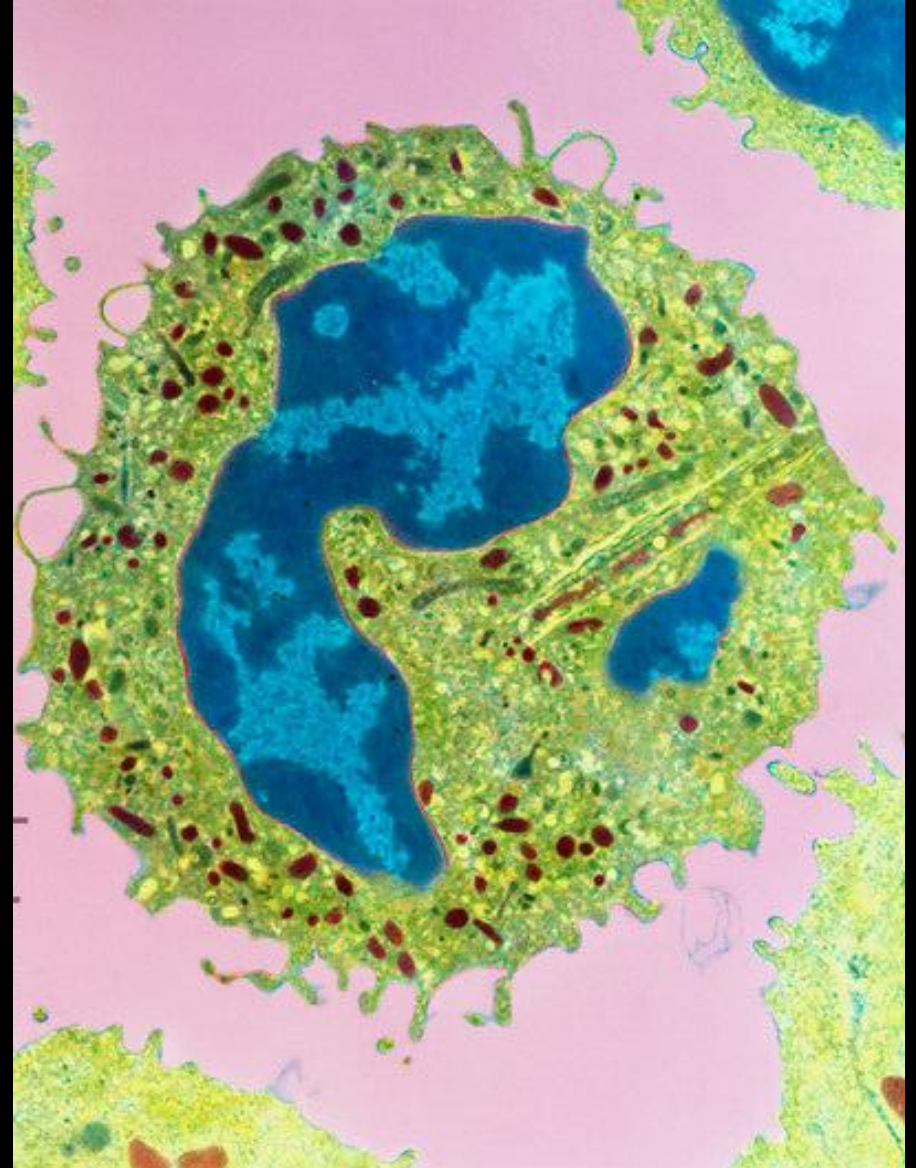

*Nötrofil kesiti (TEM)*



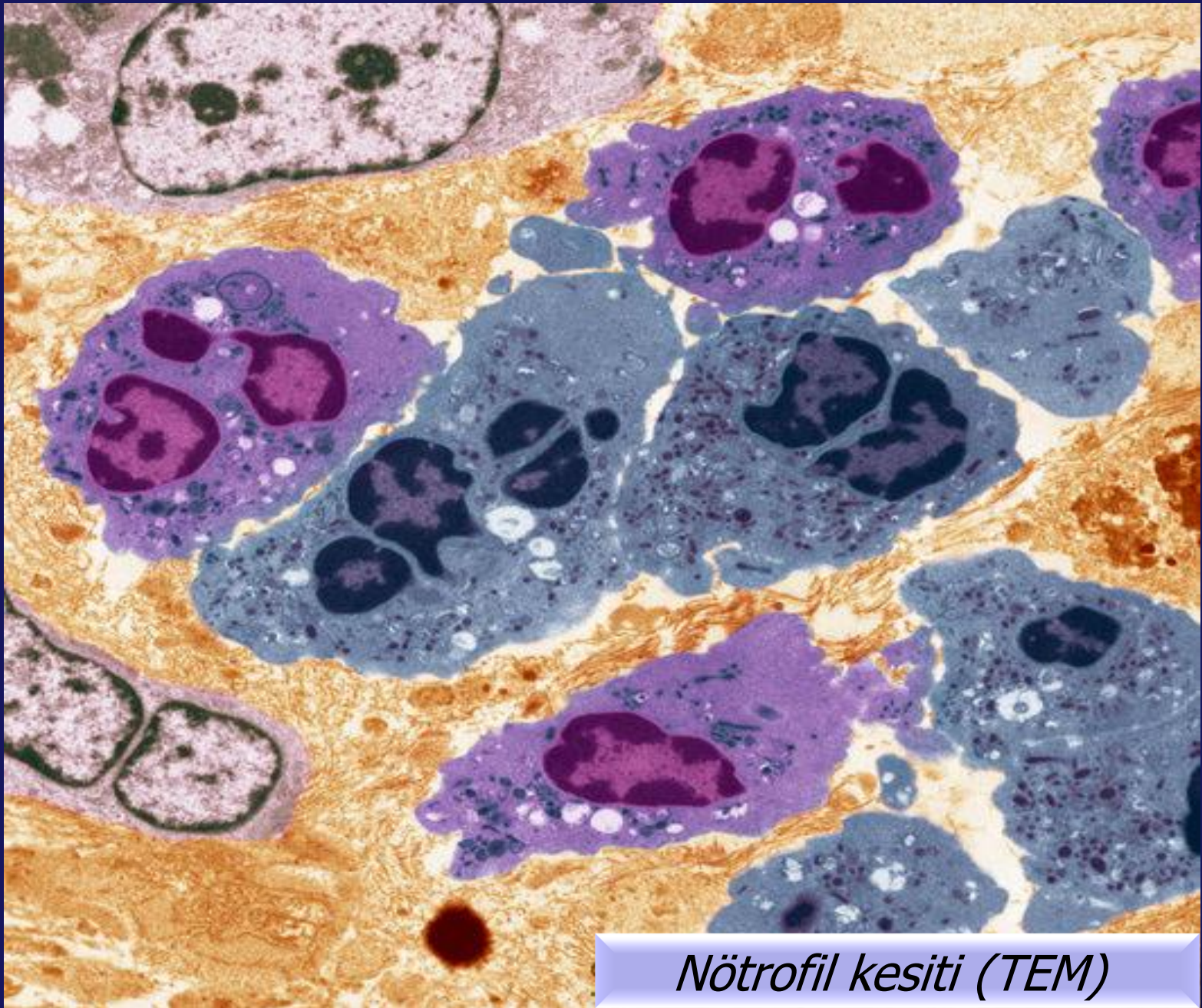

*Nötrofil kesiti (TEM)*



# Nötrofil Çizimleri

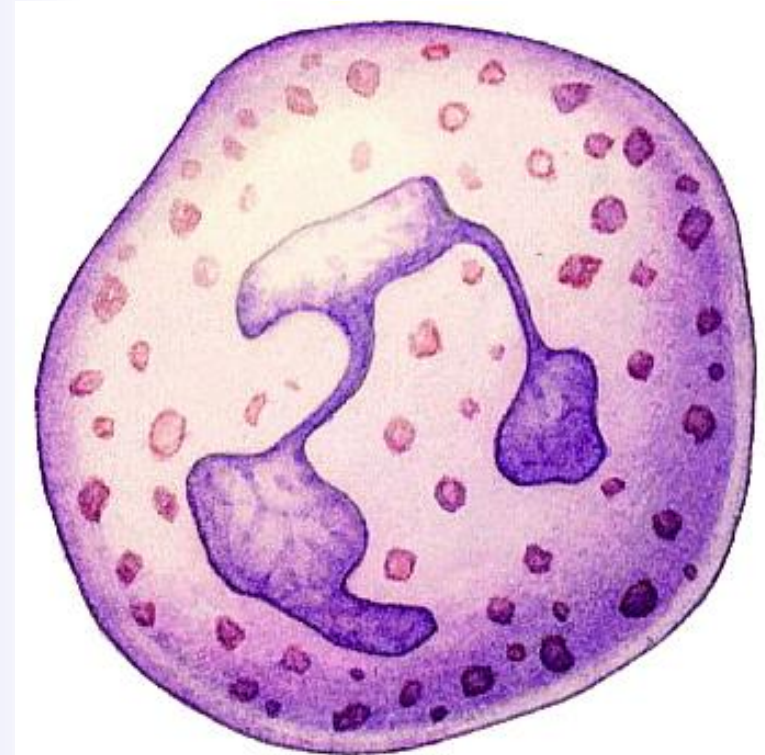
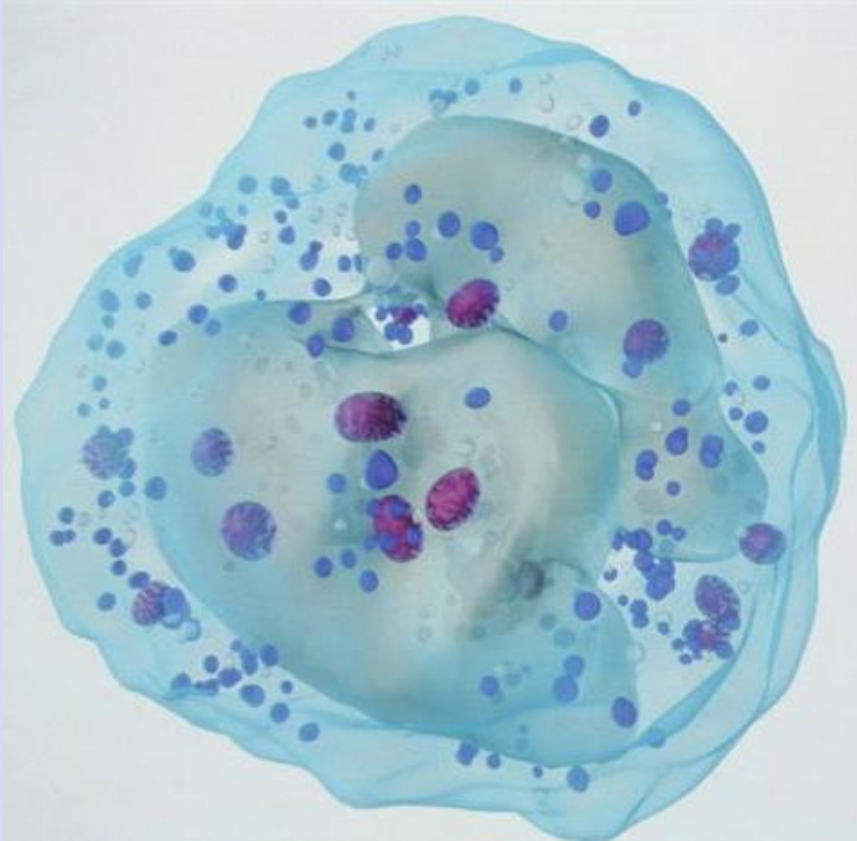
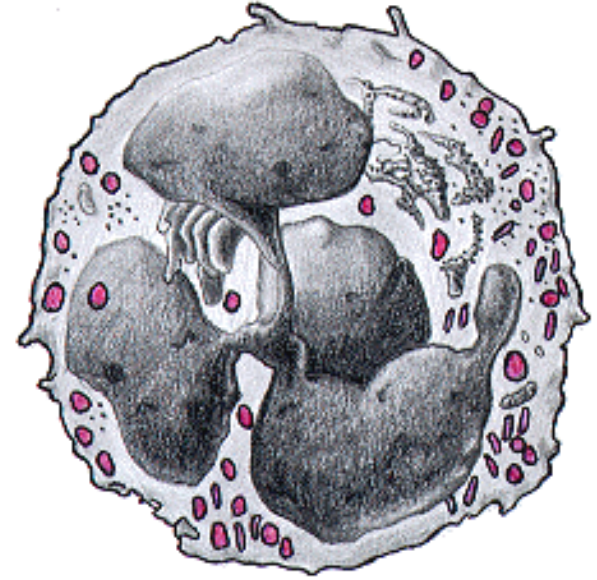



# Bazı Nötrofil Yüzey Molekülleri

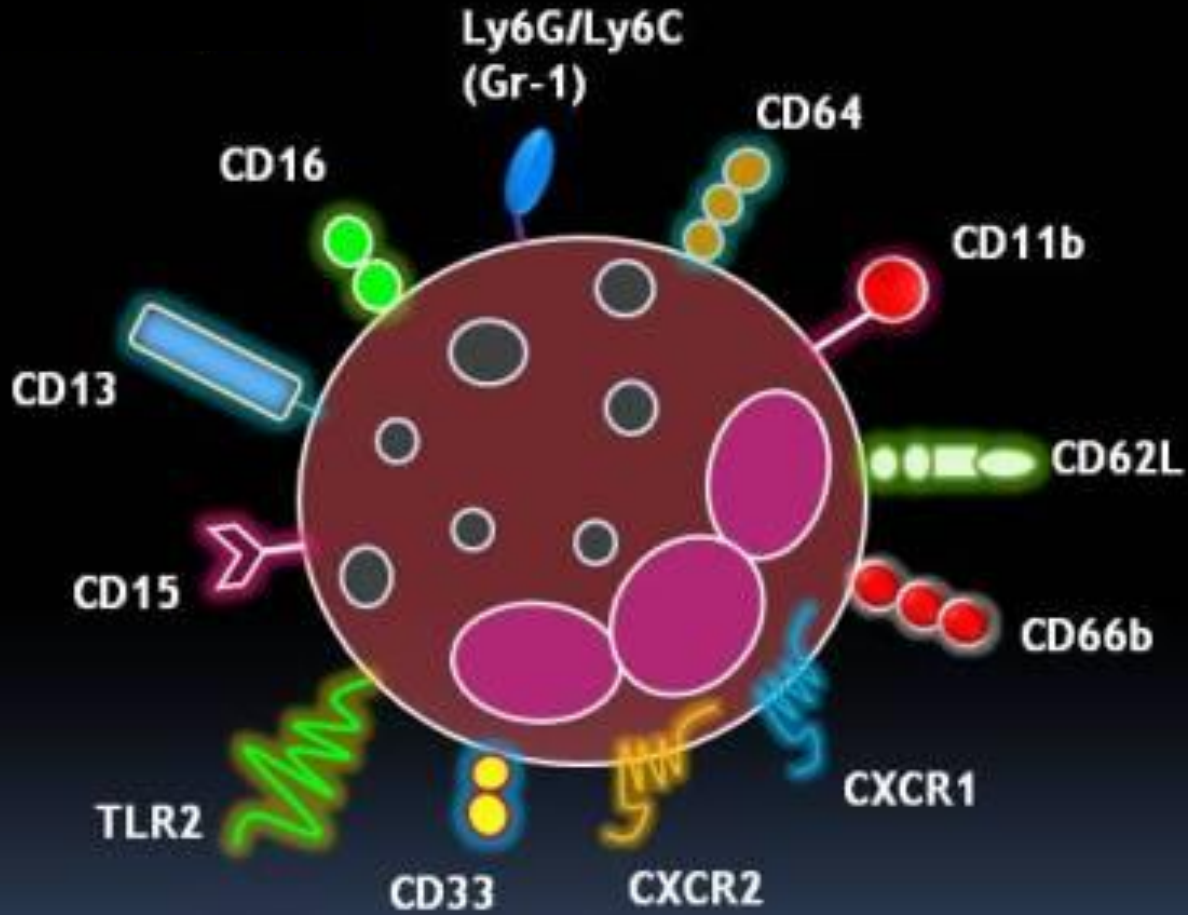

## Nötrofil Anomalileri

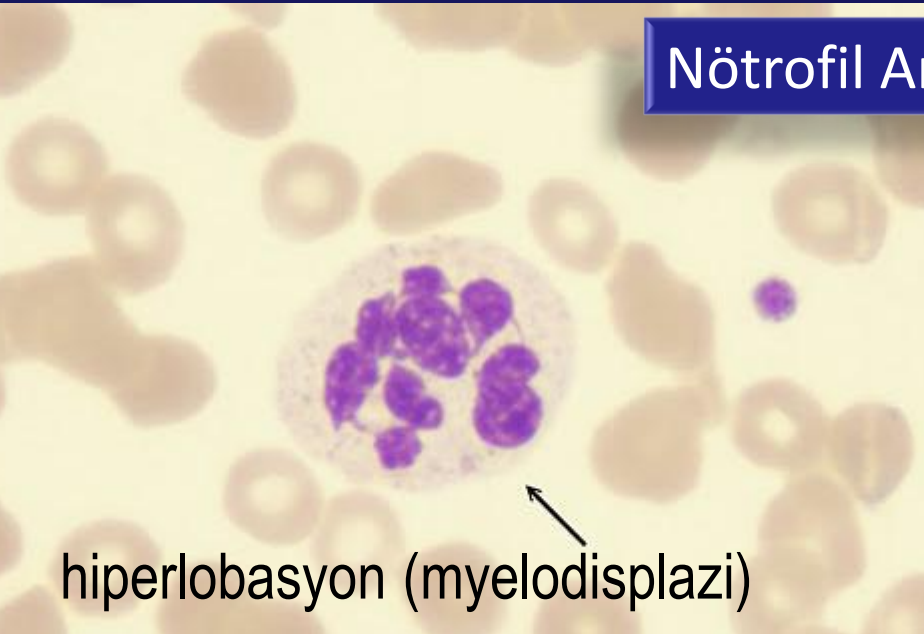

hiperlobasyon (myelodisplazi)

This panel shows a neutrophil with a nucleus that is highly lobated, with several distinct, rounded lobes. The background contains numerous other cells, likely erythrocytes, which are stained pinkish-red.



hemofagositoz

This panel shows a neutrophil with a multi-lobed nucleus. One of the lobes is engulfed by the cytoplasm of the cell, a process known as hemophagocytosis. The engulfed cell is visible as a darker, more condensed mass within the cytoplasm.



apoptoz

This panel shows a neutrophil with a nucleus that is condensed and fragmented, characteristic of apoptosis. The surrounding field is filled with many other neutrophils, some of which also show signs of nuclear condensation.

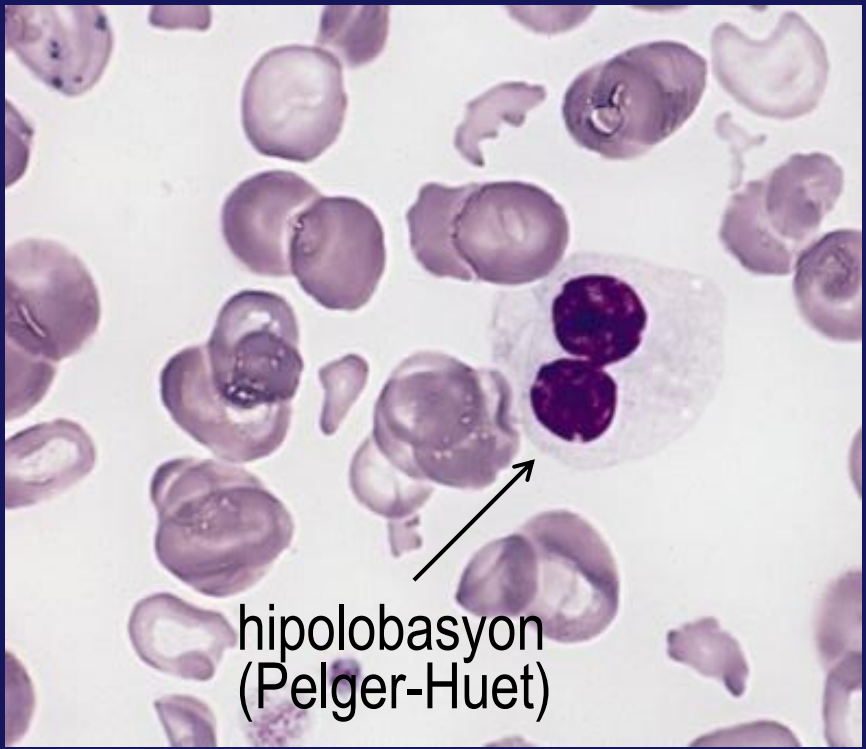

hipolobasyon  
(Pelger-Huet)

This panel shows a neutrophil with a nucleus that is hypolobated, meaning it has fewer lobes than normal. The nucleus appears as a few large, dark, rounded segments. The surrounding field contains many erythrocytes.



# Nötrofilin damar dışına çıkışı

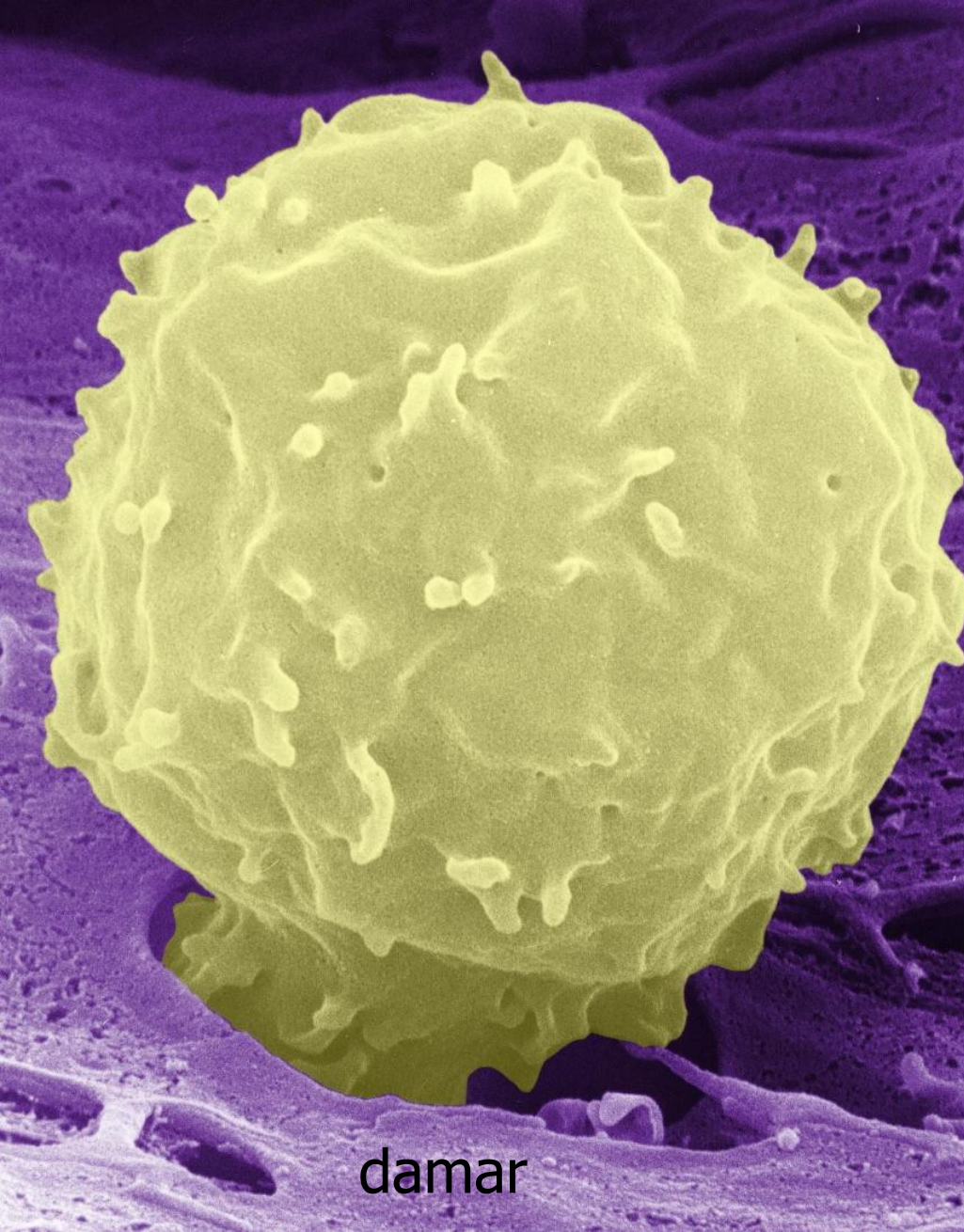



# Nötrofilin görevi: Fagositoz

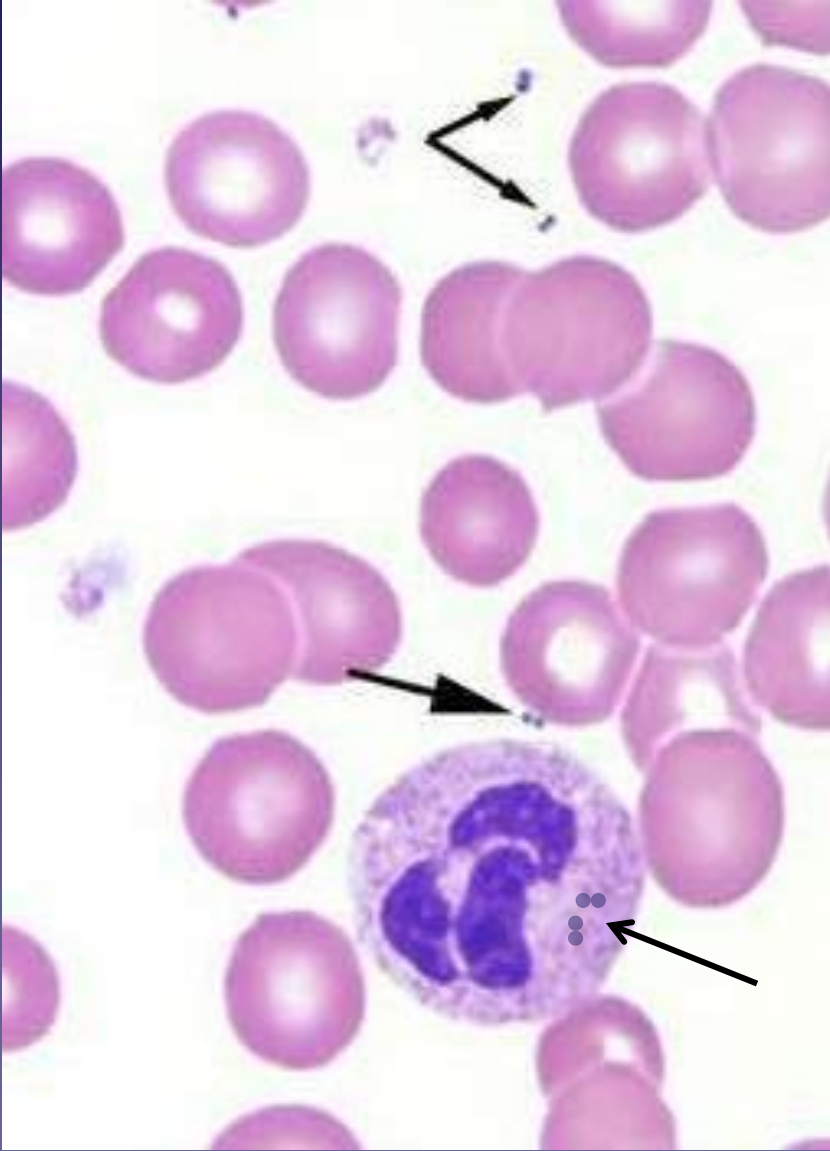

bakteri



maya



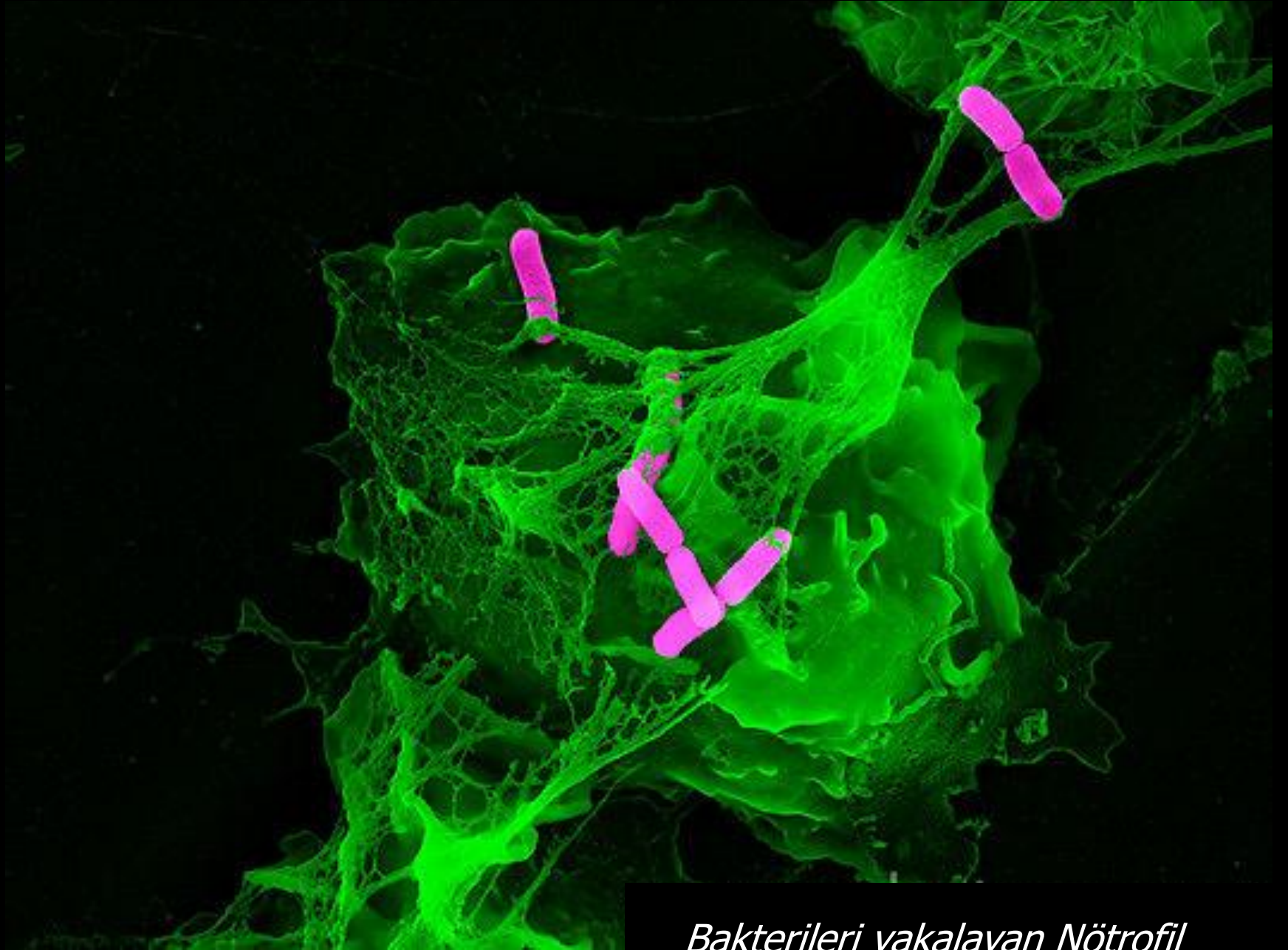

*Bakterileri yakalayan Nötrofil*

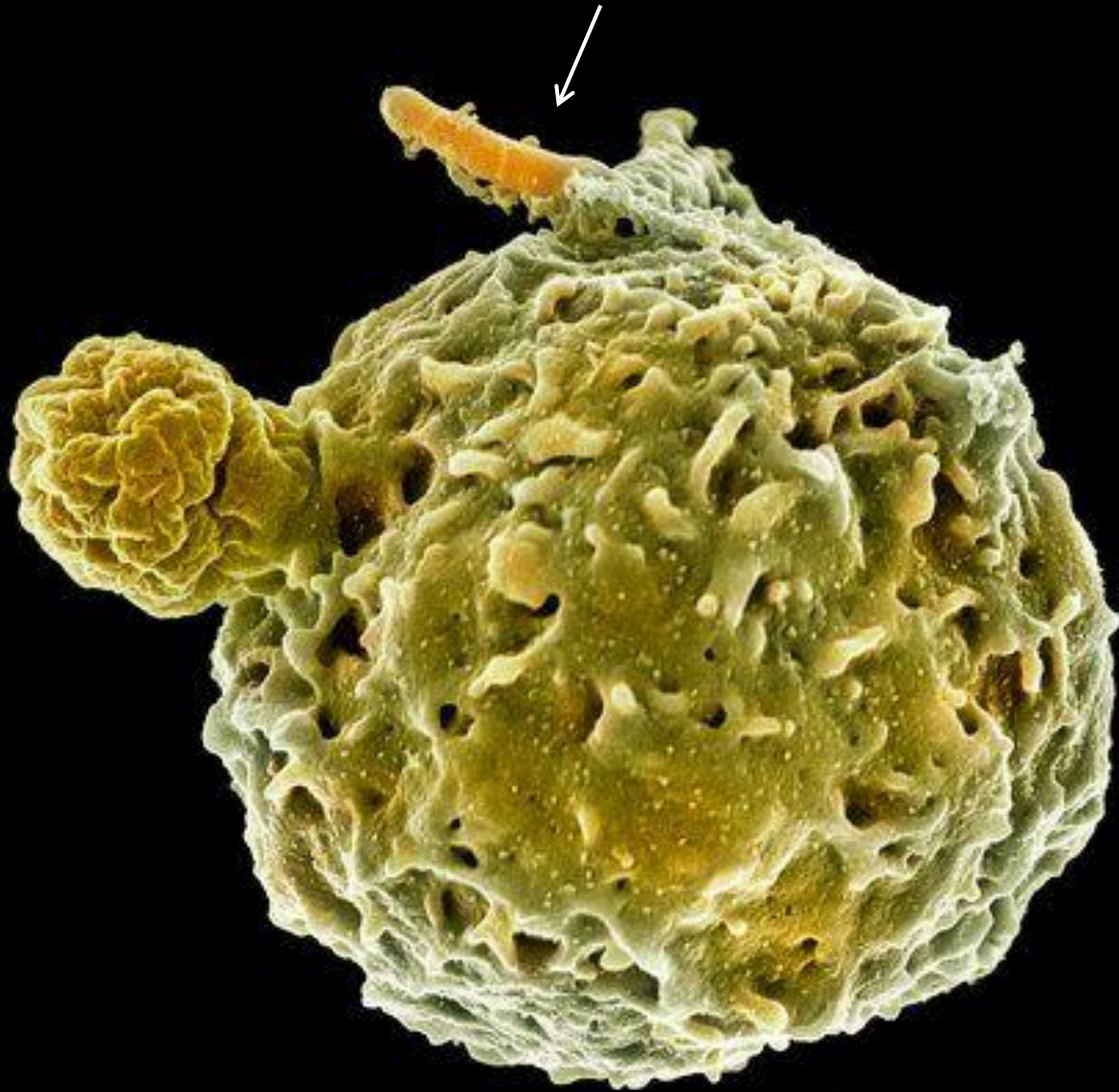

*Tüberküloz basilini yutan Nötrofil*



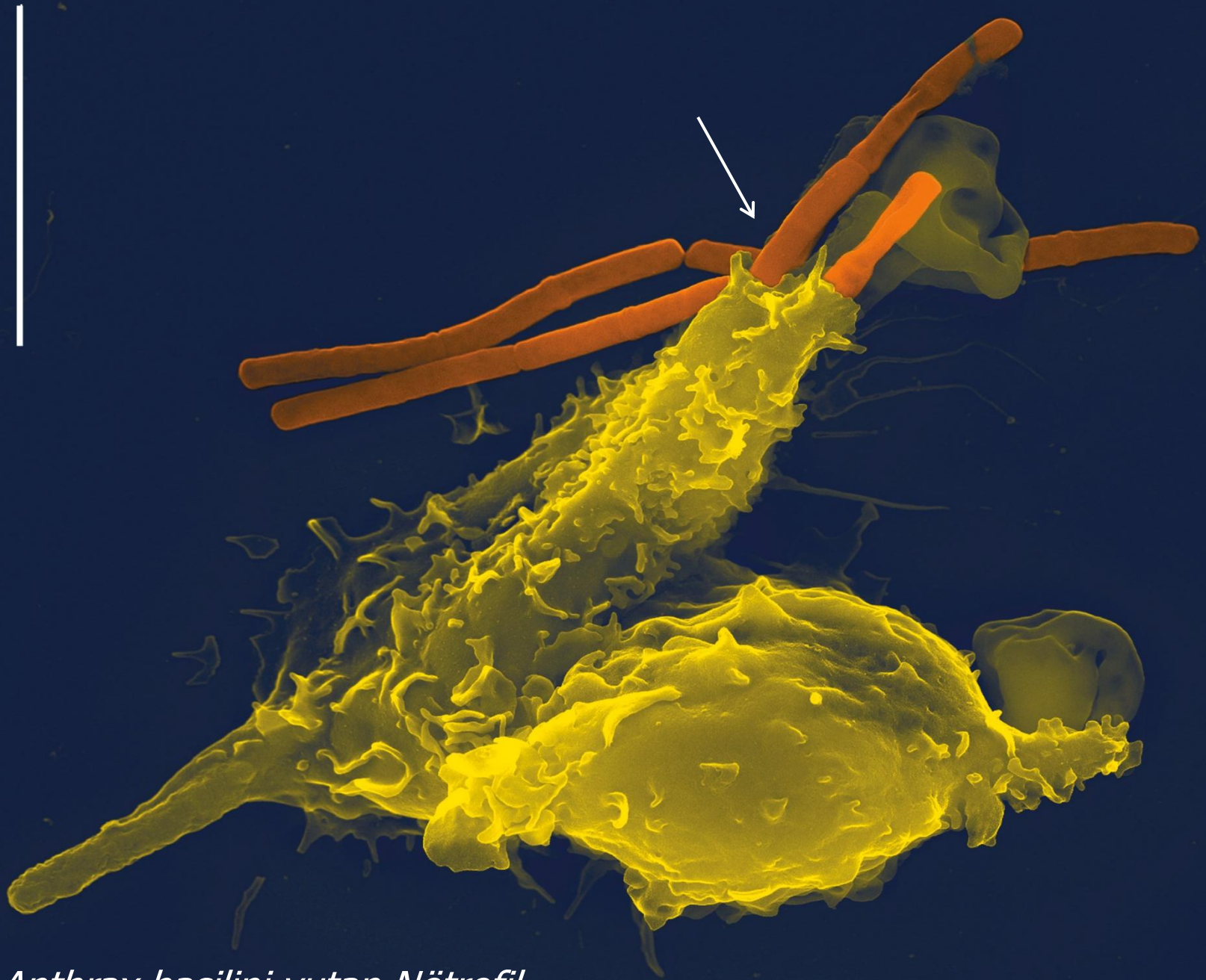

*Anthrax basilini yutan Nötrofil*

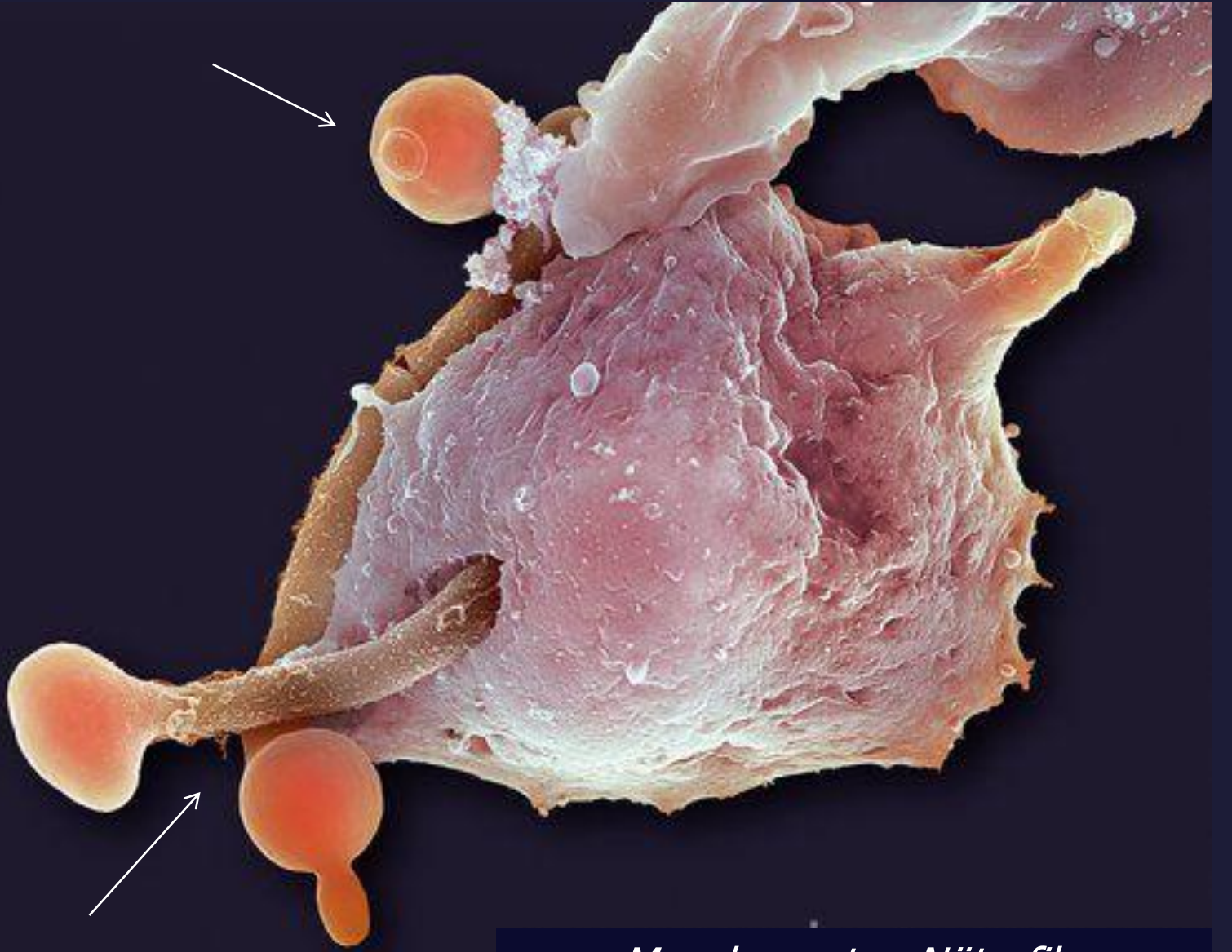

*Mayaları yutan Nötrofil*





*Mantar yutan Nötrofil*

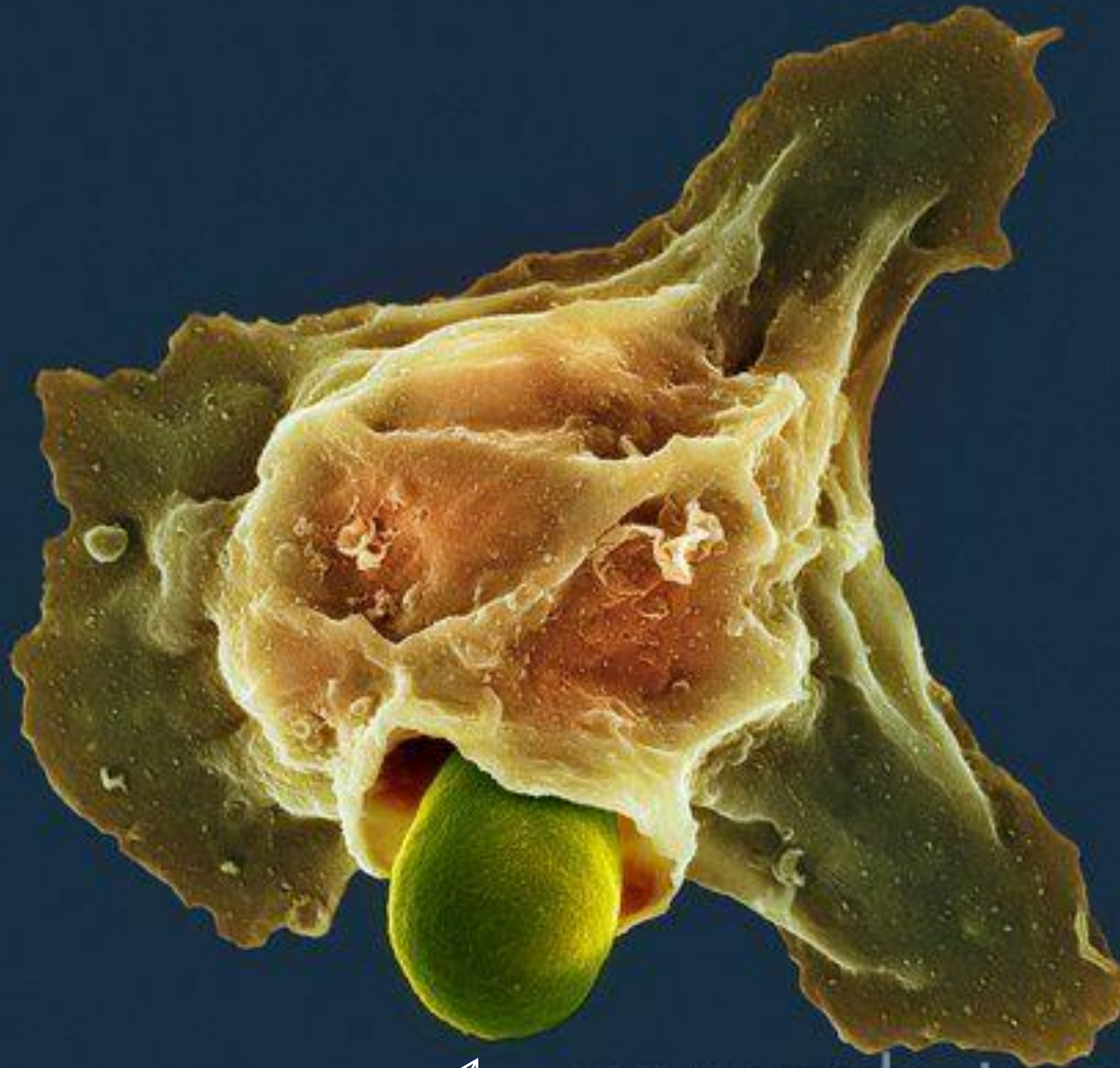

*Mantar yutan Nötrofil*





*Fagositoz yapan Nötrofil kesiti*



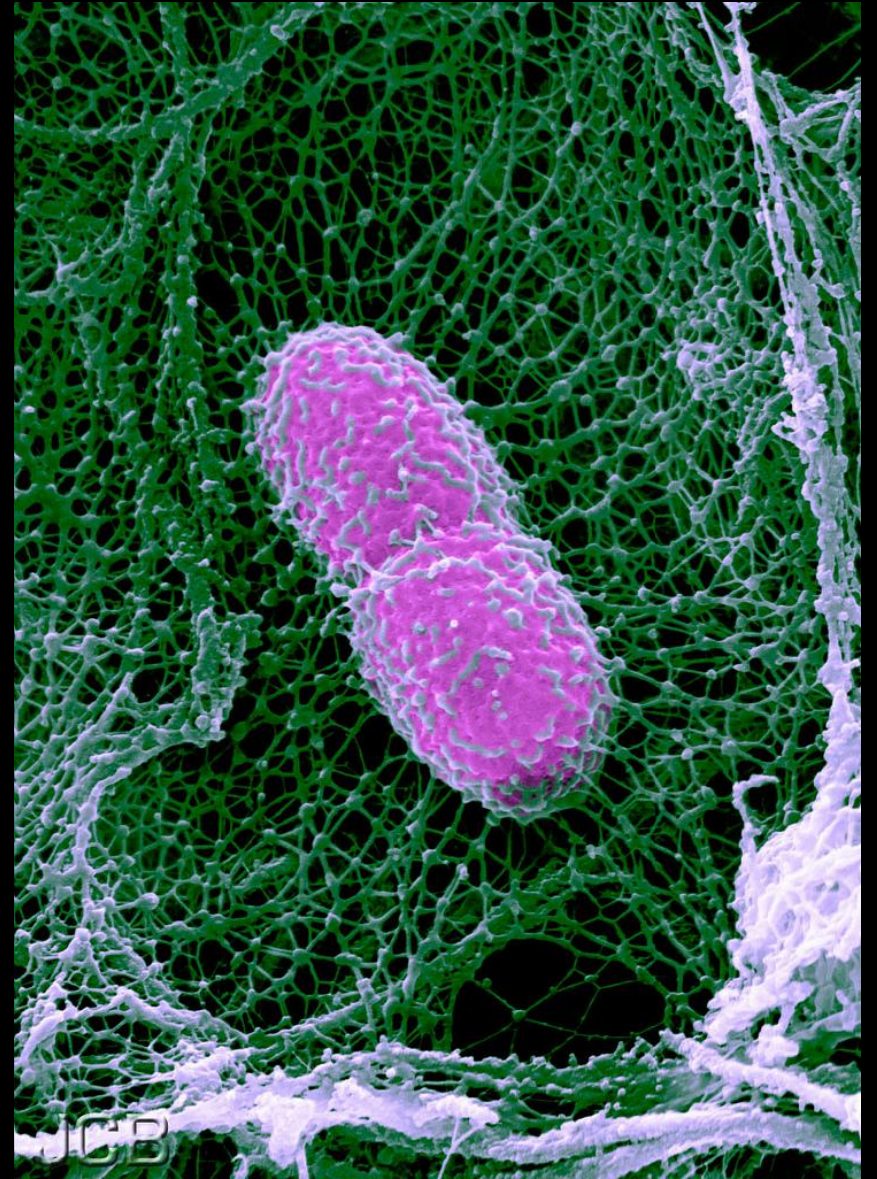
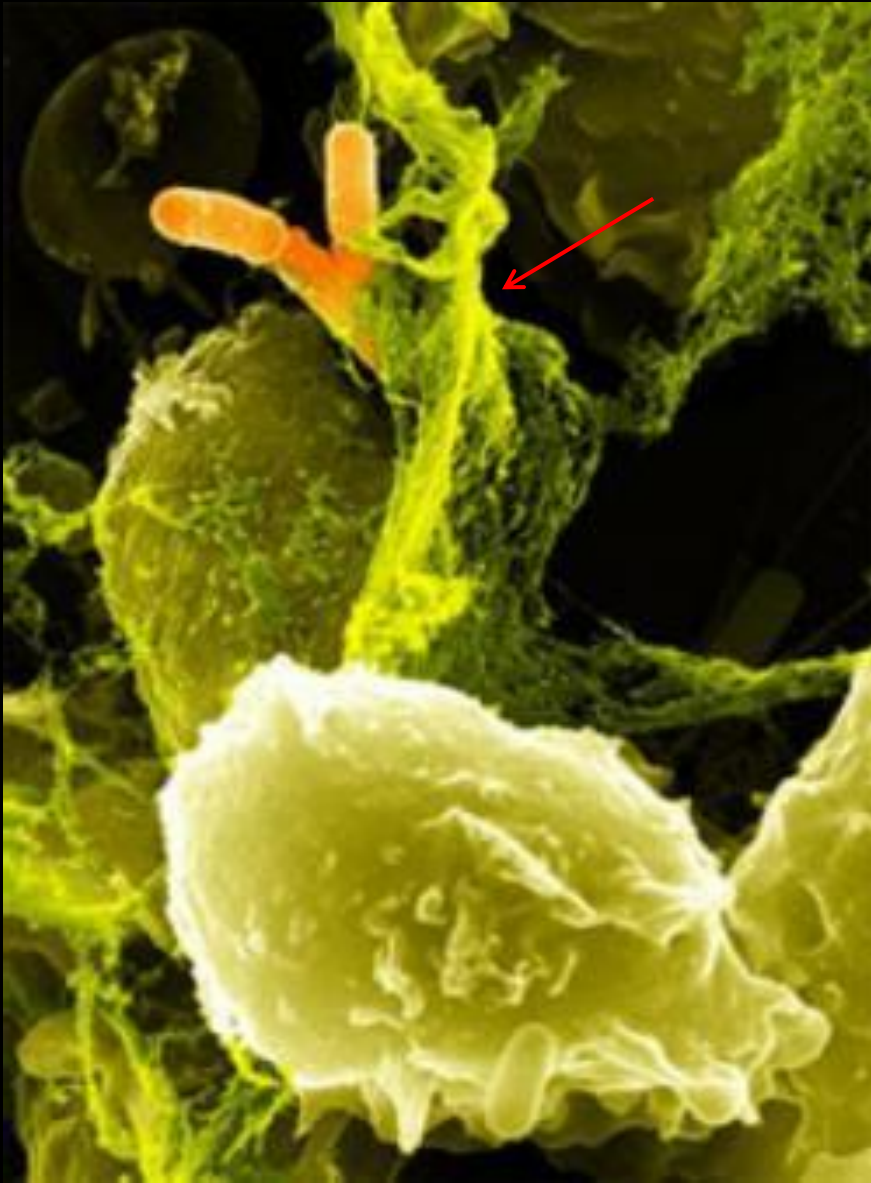

*Nötrofilin hücre membranı uzantıları*





*Ölü Nötrofil ve bakteriler*

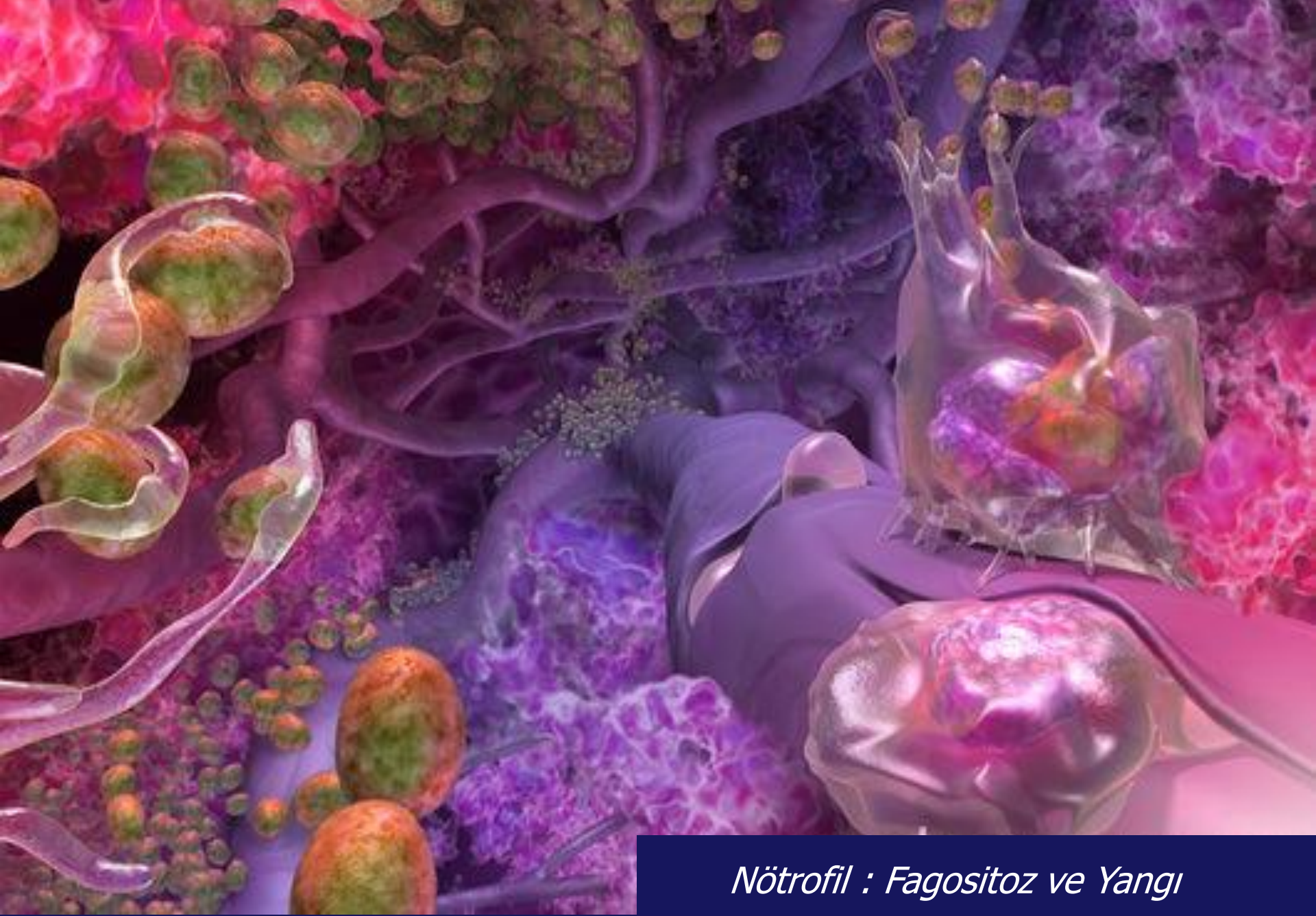

*Nötrofil : Fagositoz ve Yangı*



# THE NEUTROPHIL

polymorphonuclear leukocyte

## PHAGOCYTOSIS

the final destination for thousands  
of dead and dying bacteria

## SYMBOLISM

these depict the multilobular form  
of the Neutrophil's nucleus.



## THE BALL AND CHAIN

symbolizes not only the multi-lobed nucleus but also the weaponry of the Neutrophil.

The symbol represents the anti-bacterial nature of the Neutrophil's weaponry. The balls can represent specific and azurophilic granules full of powerful anti-bacterial agents like lysozyme, lactoferrin, myeloperoxidase and defensins.

The "kamikaze" nature of the Neutrophil made me think of brute force, giving the ball and chain a more appropriate weapon for a brutal killer that attacks without regard to its own survival.

# Eozinofil

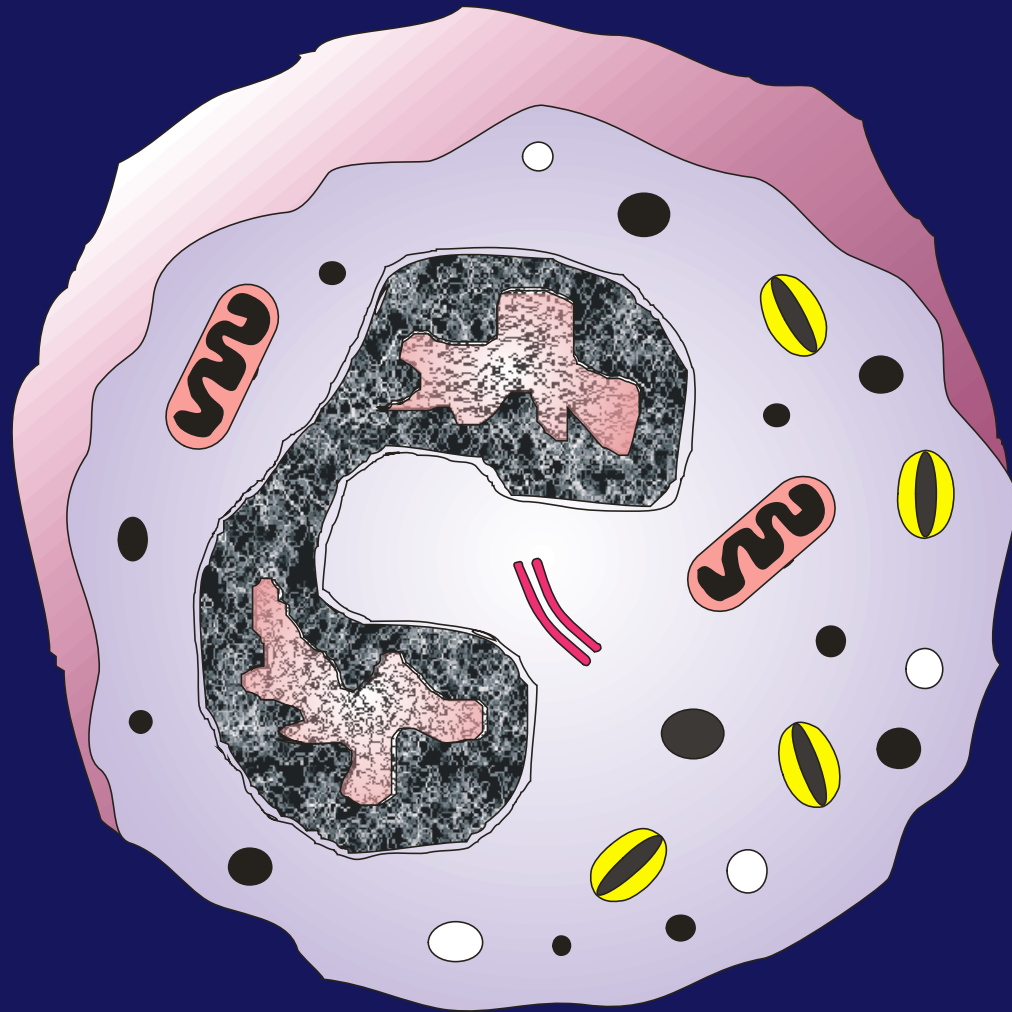



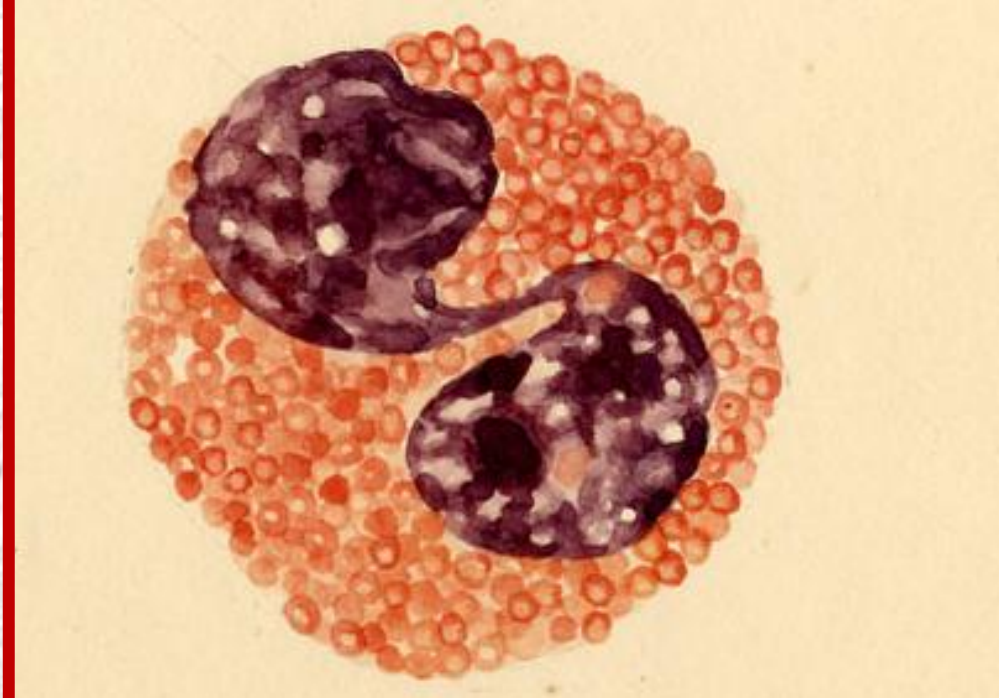

Eozinofil

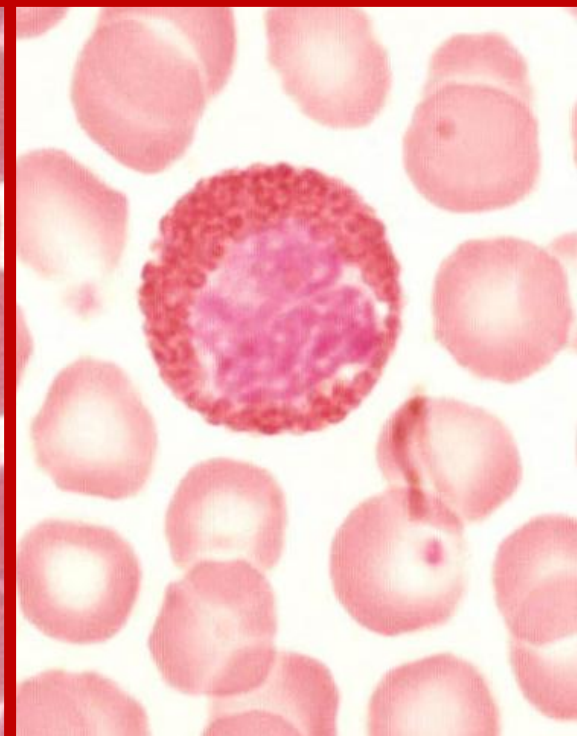
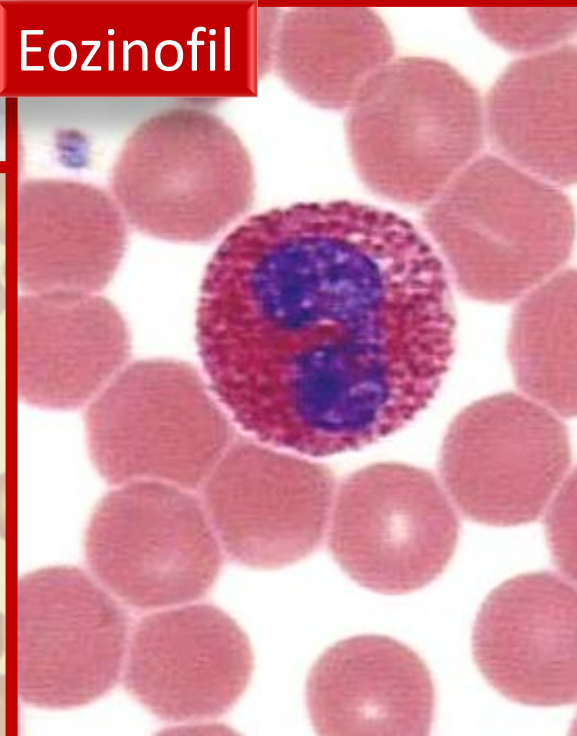
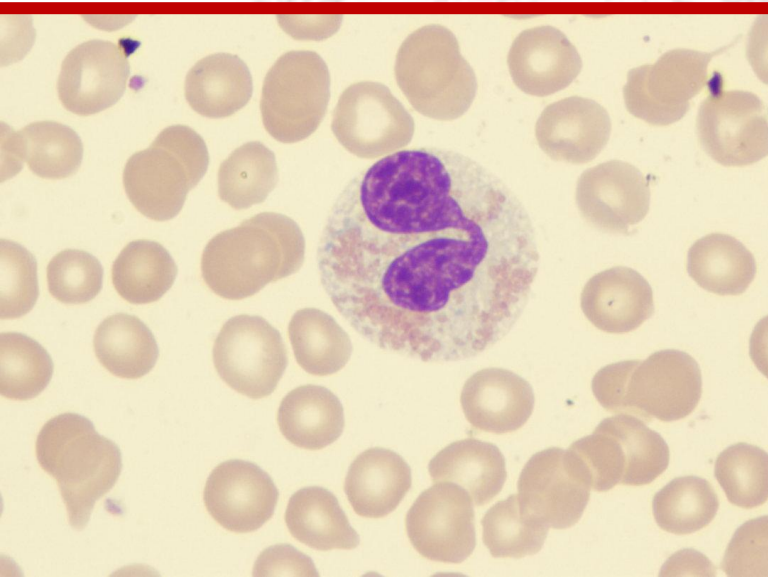



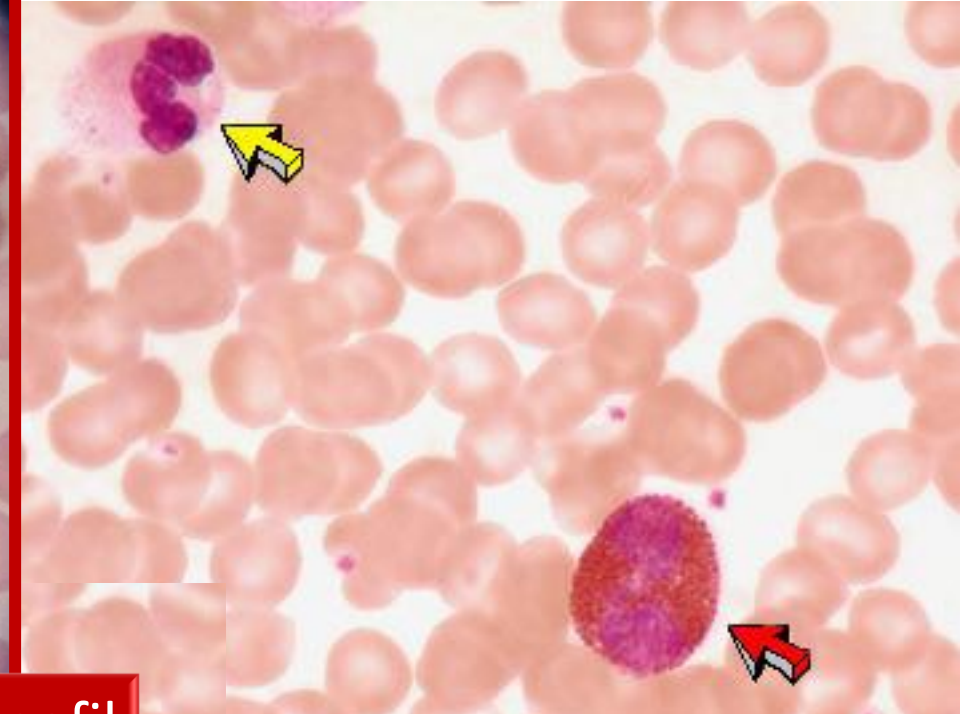
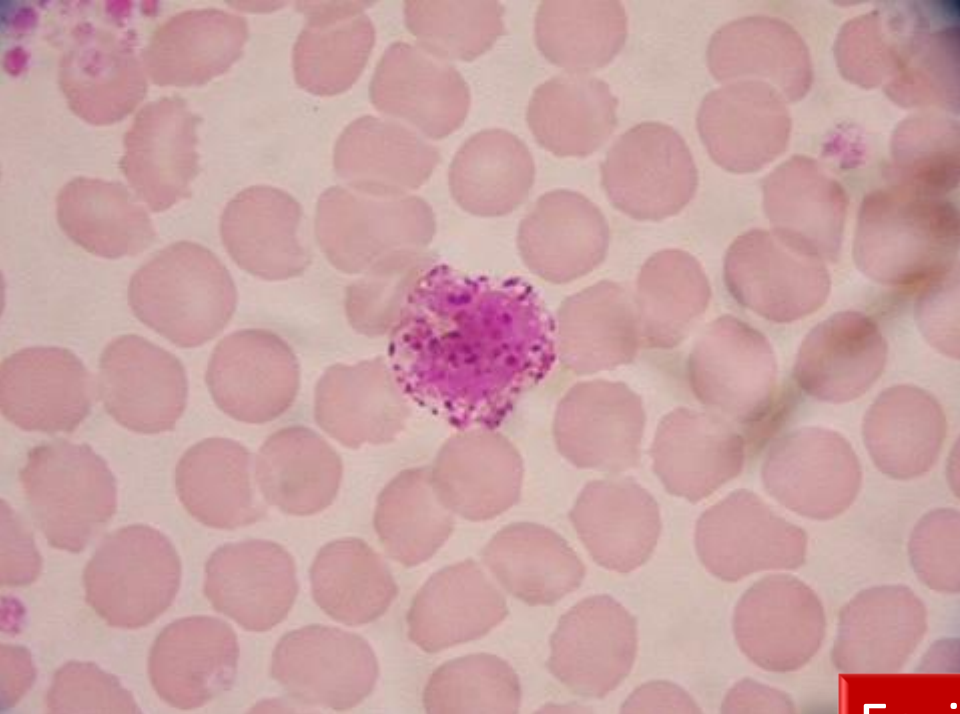

Eozinofil

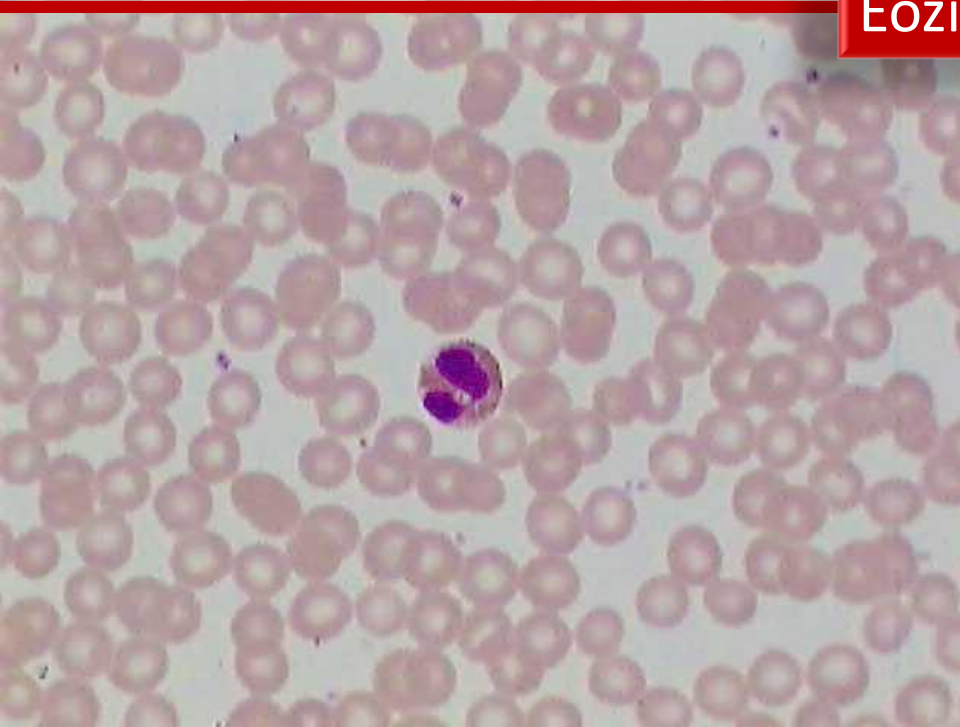



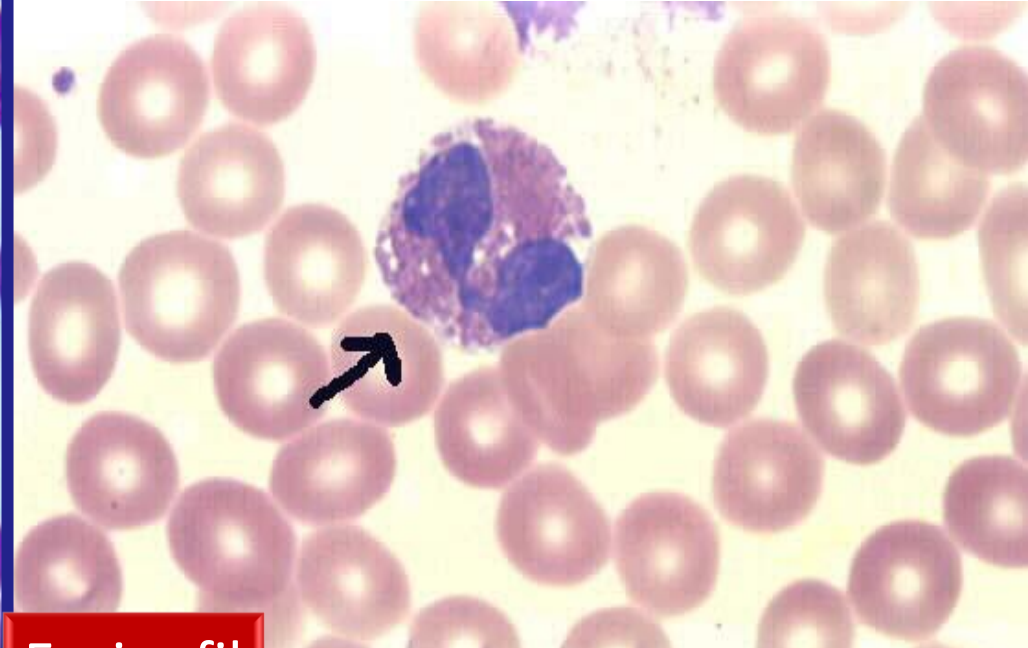
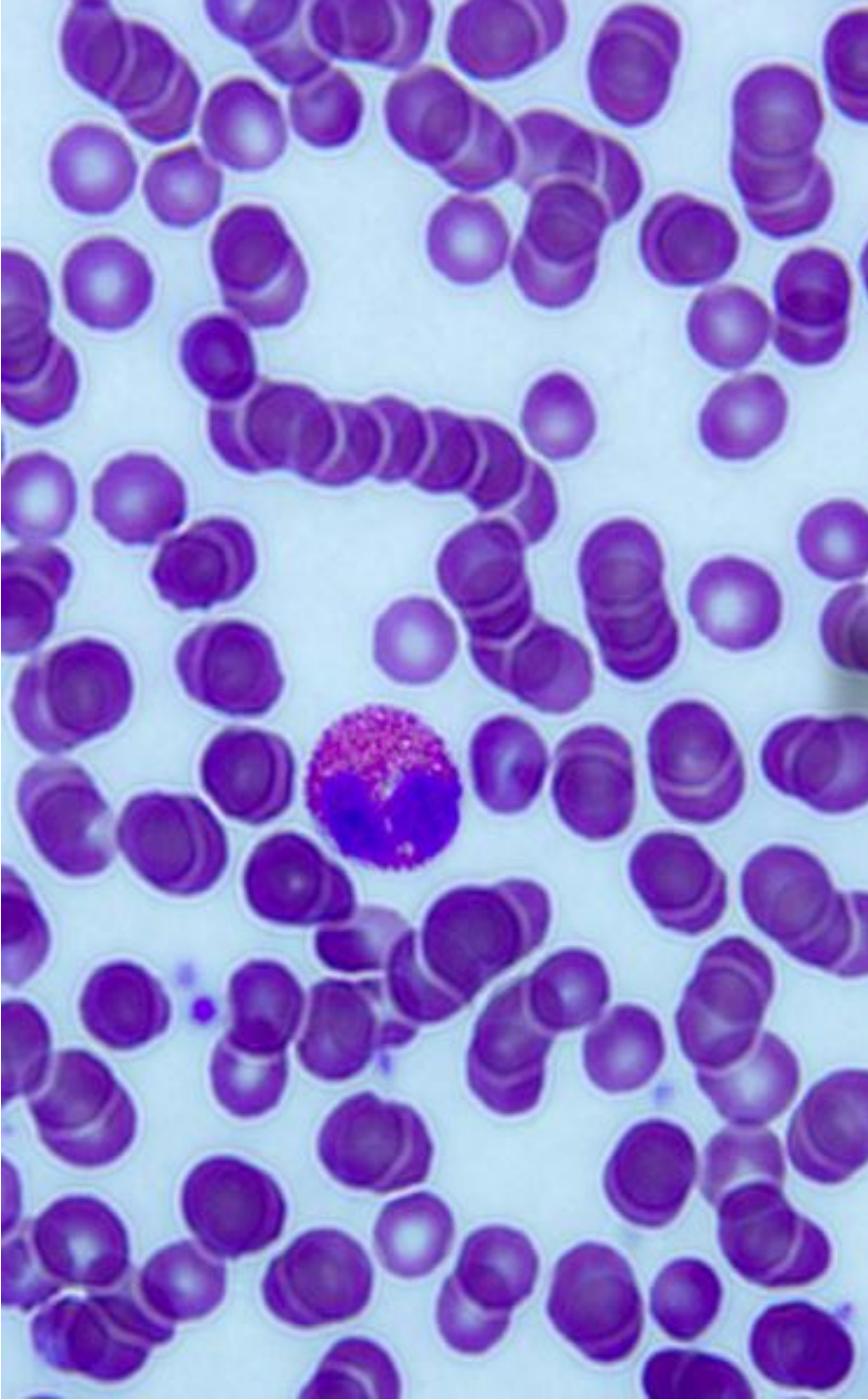

Eozinofil





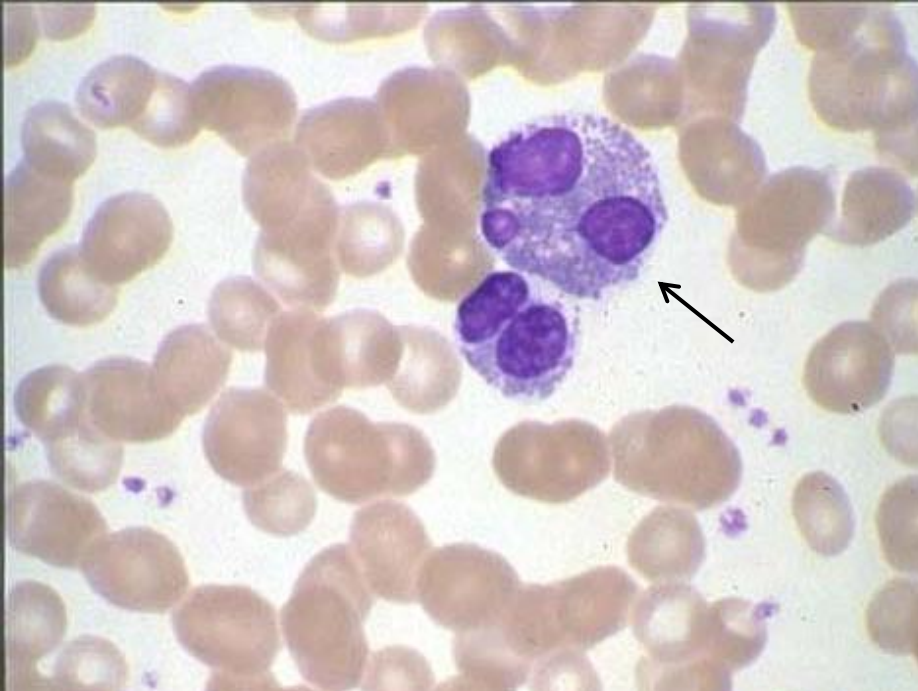

Eozinofil prekürsörleri

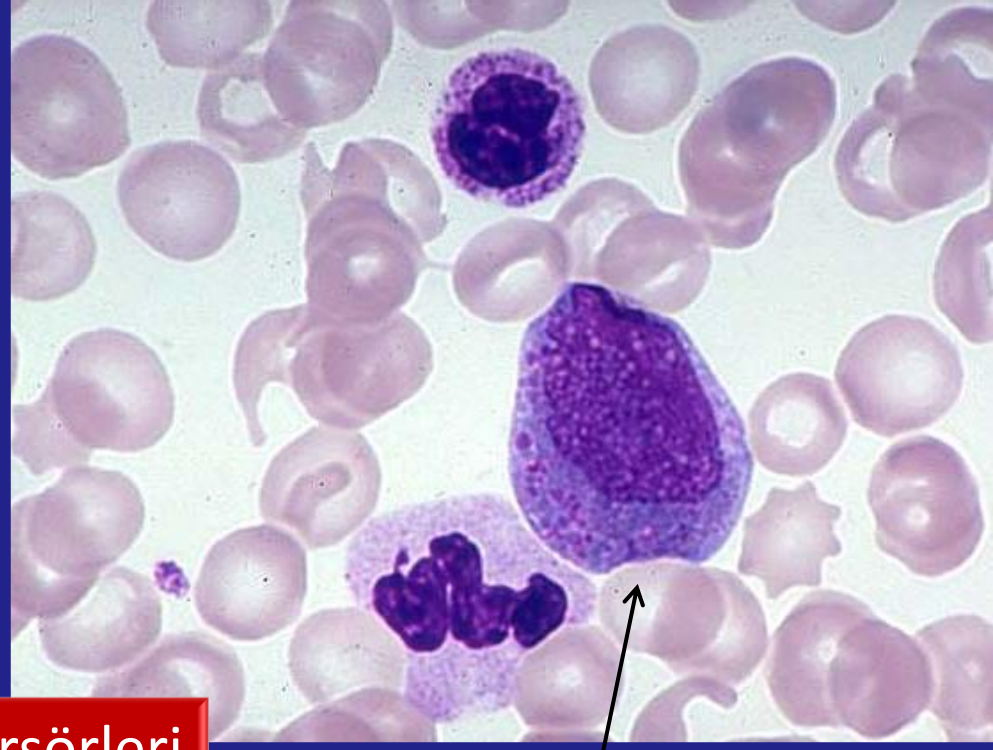

Eozinofil promyelosit

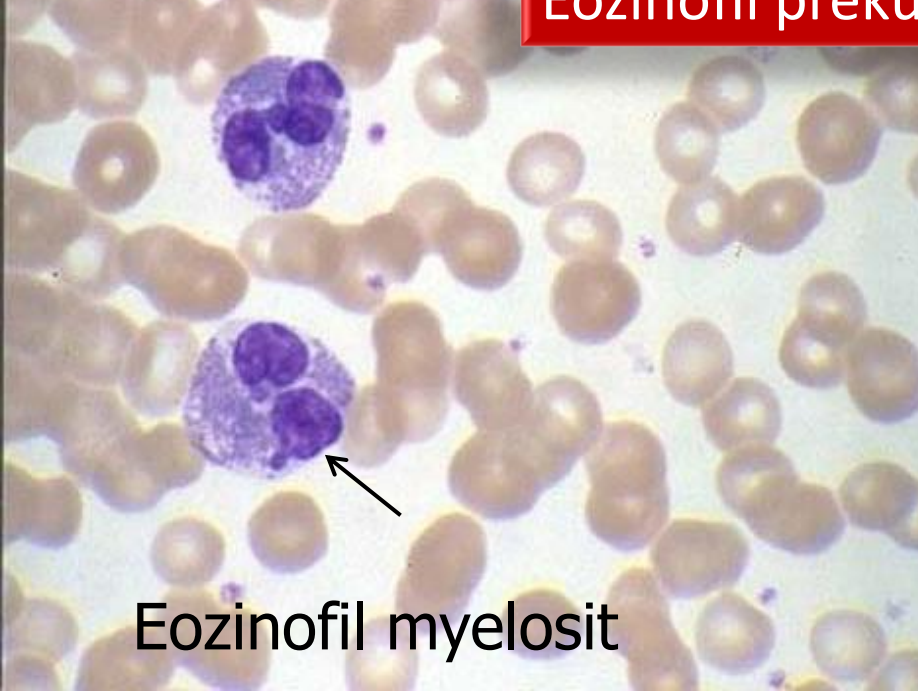

Eozinofil myelosit



# Hayvan Türlerinde Eozinofiller

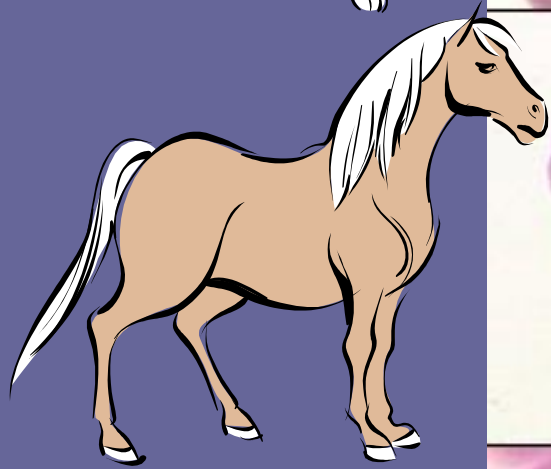
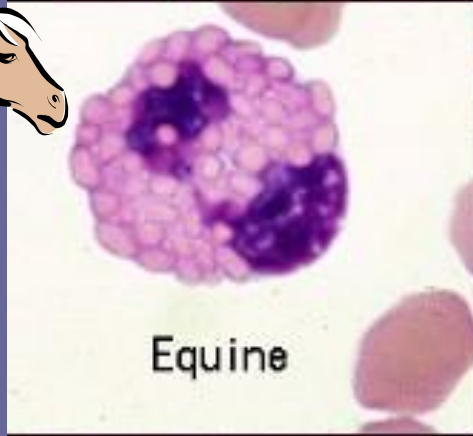
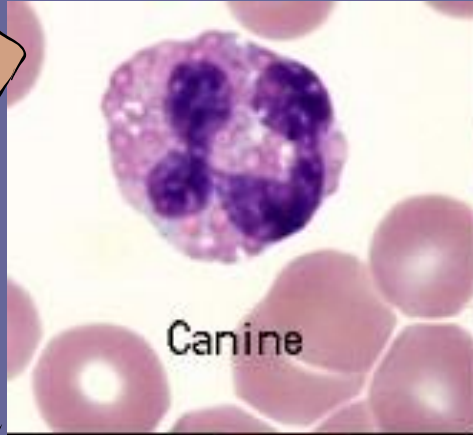

*Eozinofil kesiti (TEM)*

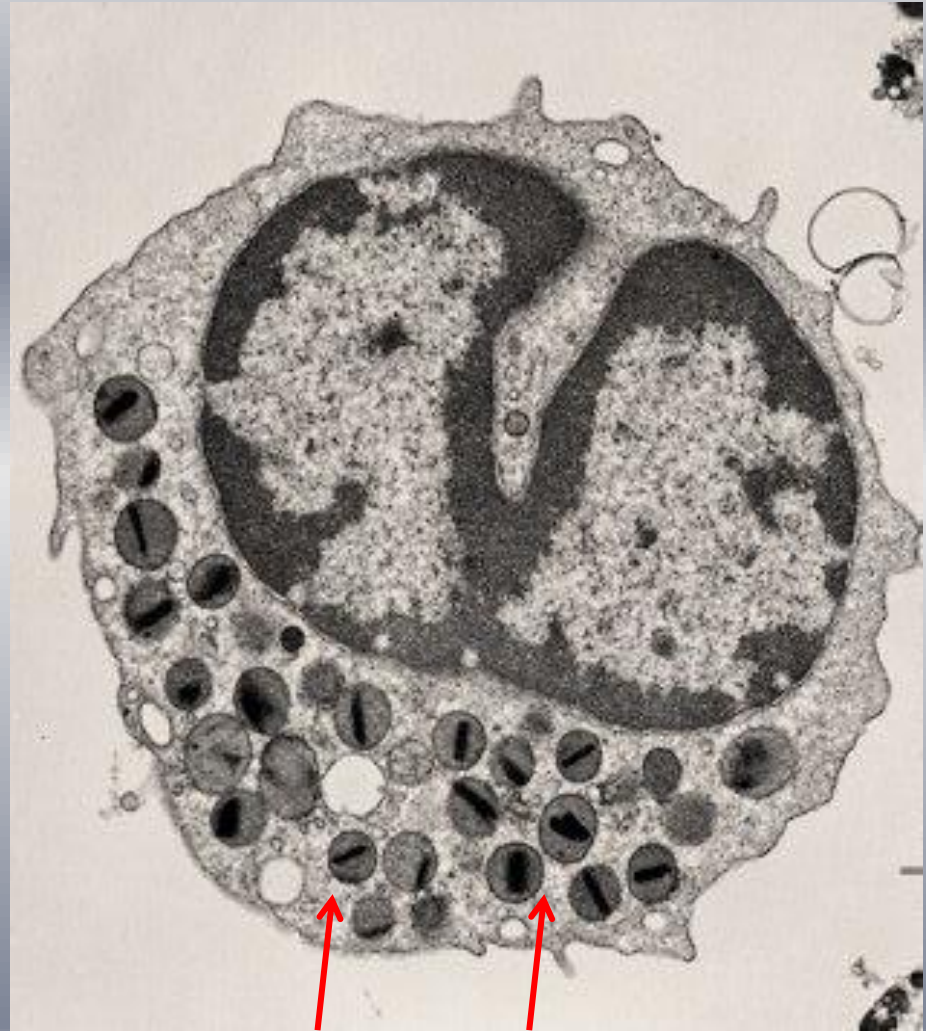
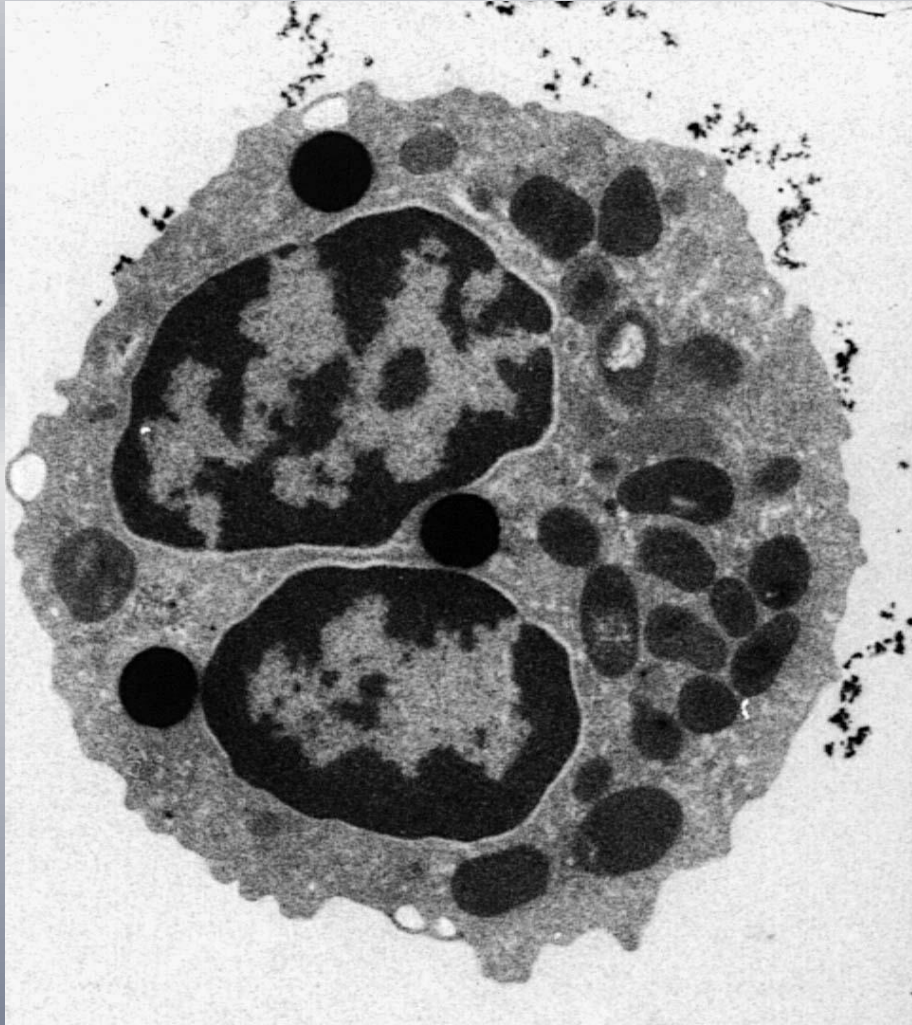

kristaloid granül



*Eozinofil kesiti (TEM)*





*Eozinofil kesiti (TEM)*

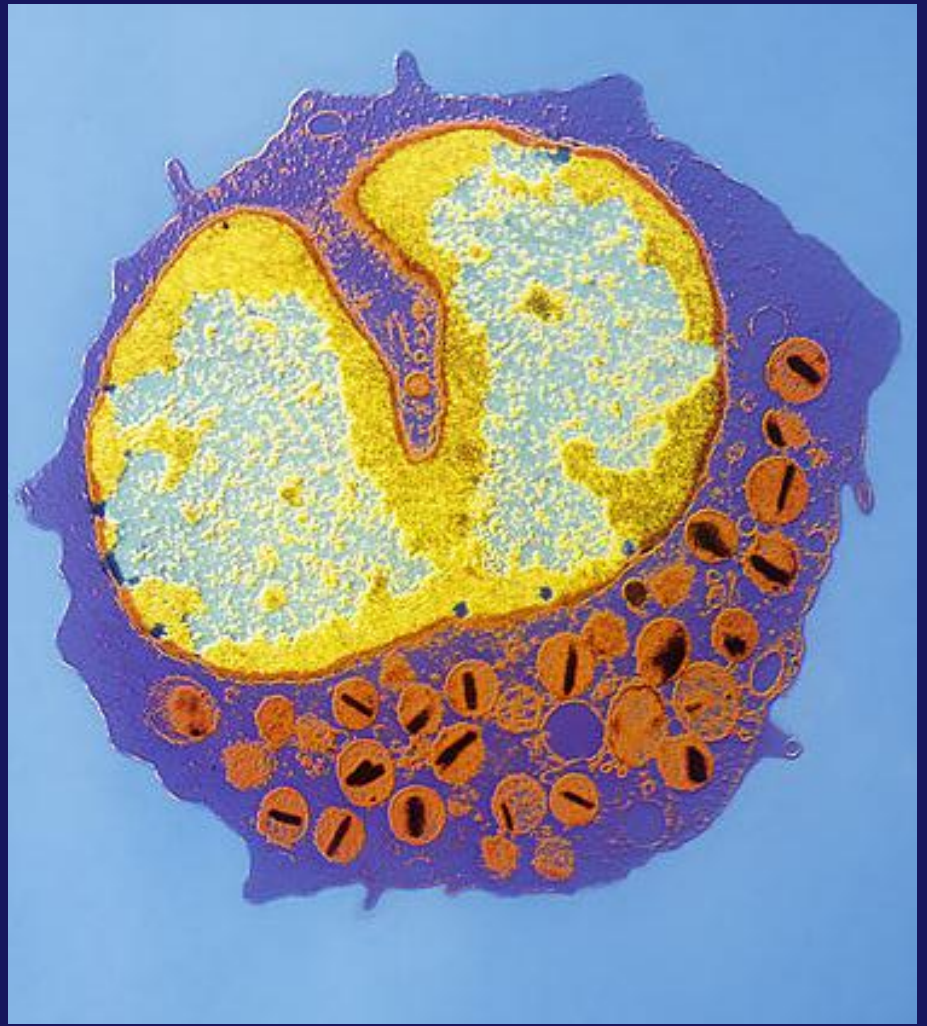
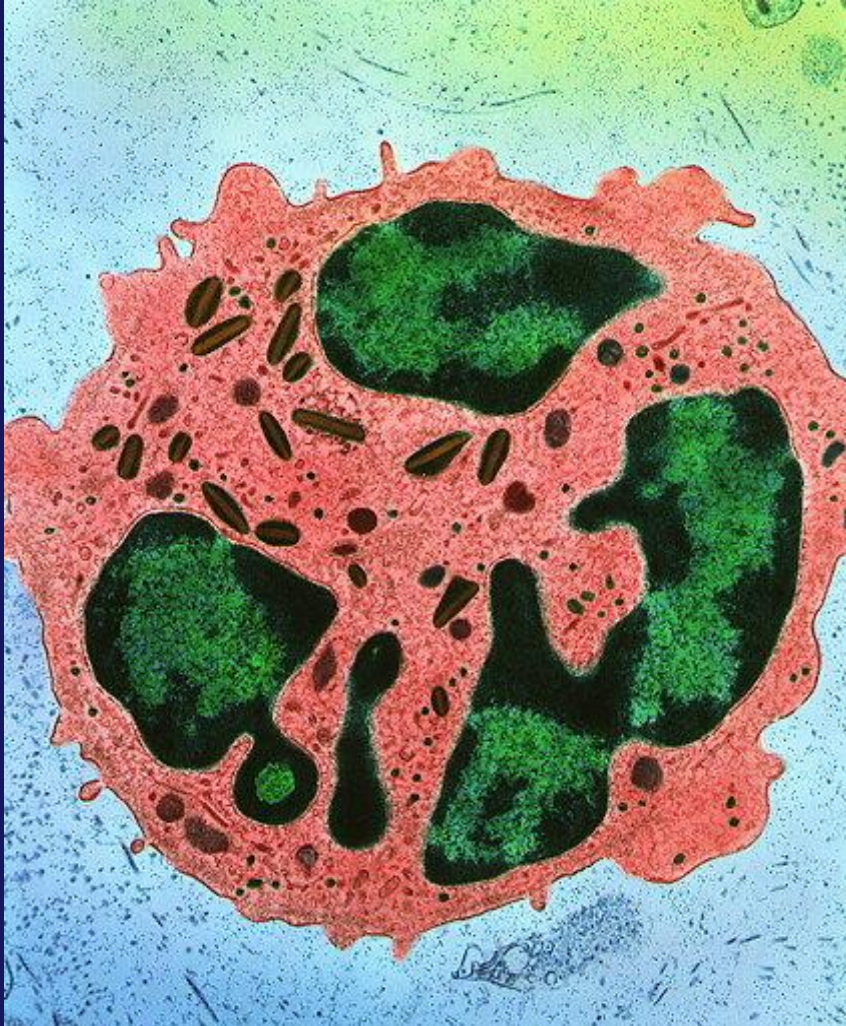



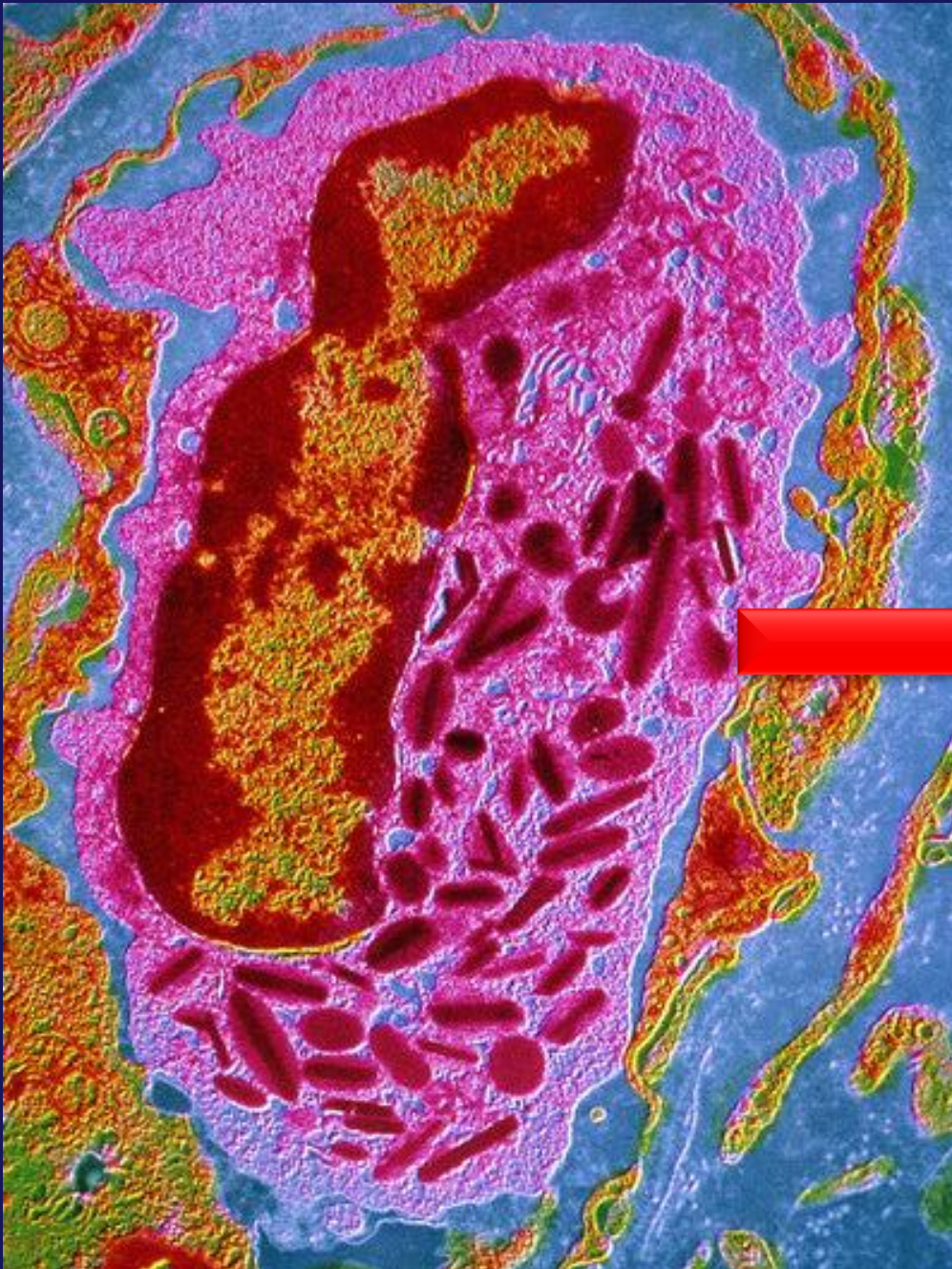

*Eozinofil kesiti (TEM)*

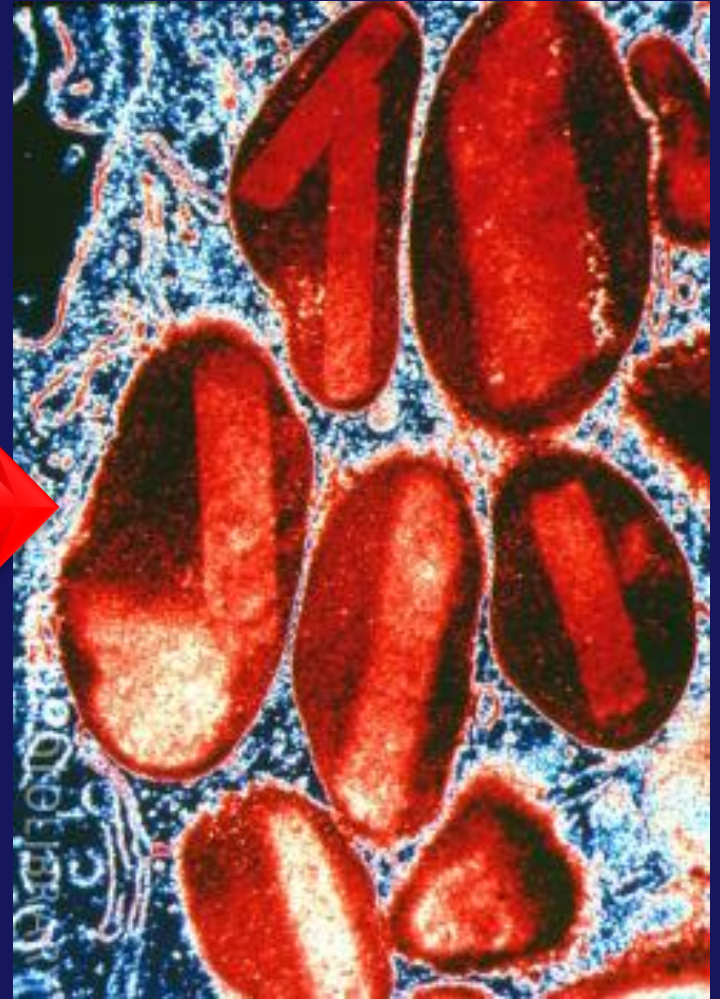

kristaloid granül



*Eozinofil 3D dijital*

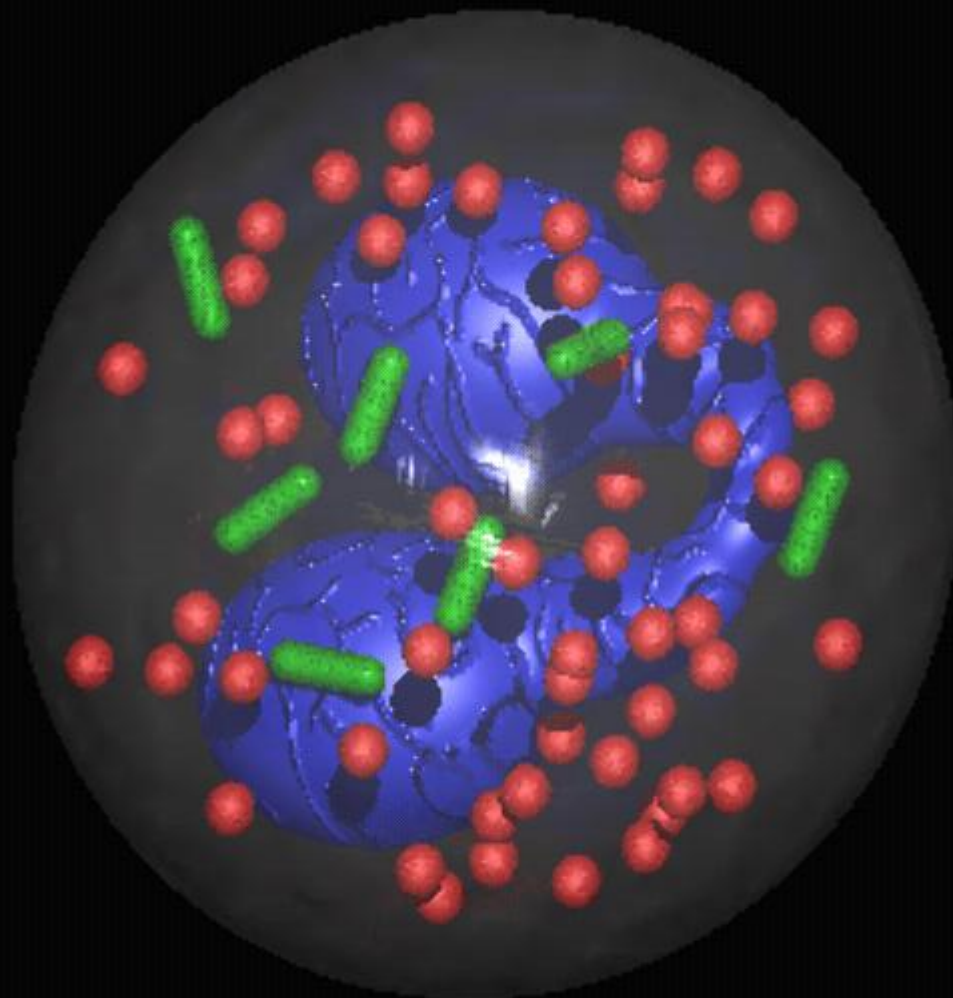
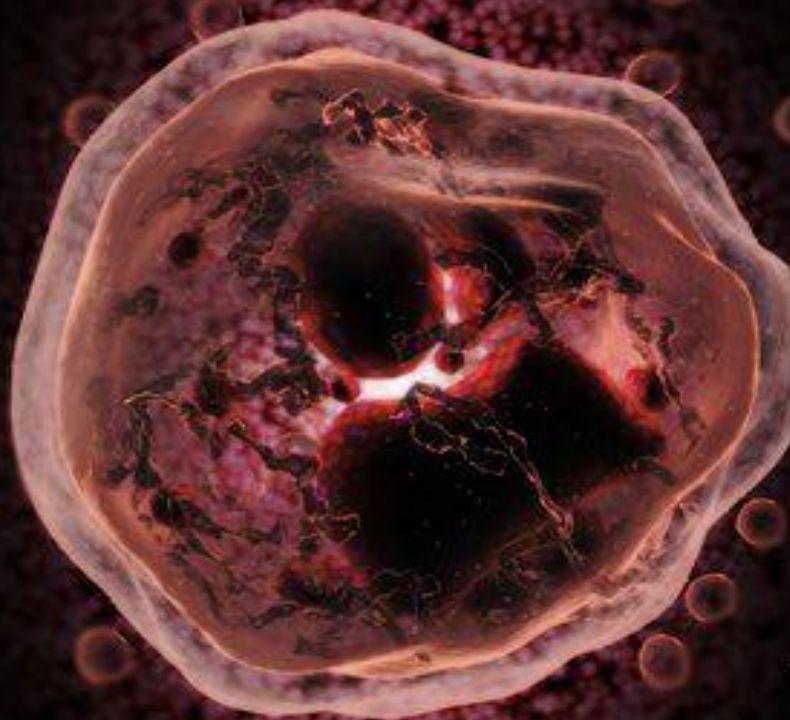



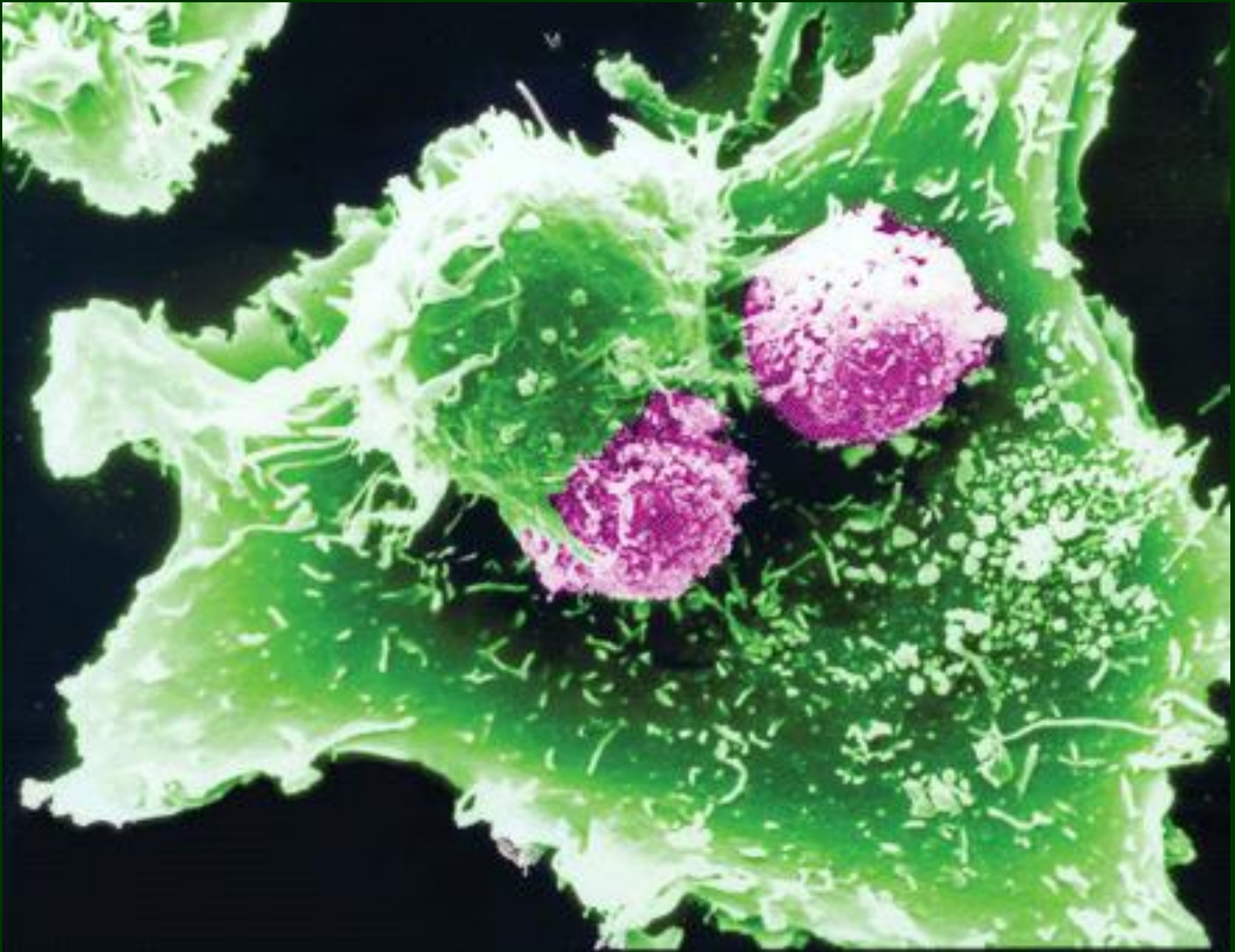

*Eozinofil (SEM)*

# THE EOSINOPHIL

THE WORM AND THE PARASITE  
the enemies of the eosinophil.

SYMBOLISM  
the bilobed nucleus of  
the eosinophil

THE MASK  
could represent protection  
from the toxic chemicals  
it releases or the toxic  
environment of the GI  
Tract in which it resides.  
It could also represent  
the connection to  
asthma that the eosino-  
phil seems to have.

THE GRANULES  
no other granulocyte has  
them quite like the eosinophil.  
Neurotoxins,  
Peroxidases,  
Cationic Proteins,  
and Major Basic Proteins, all  
give the eosinophil worm  
killing power

THE BLADE  
symbolizes the ability to "punch  
holes" in the worm and parasite  
plasma membrane.

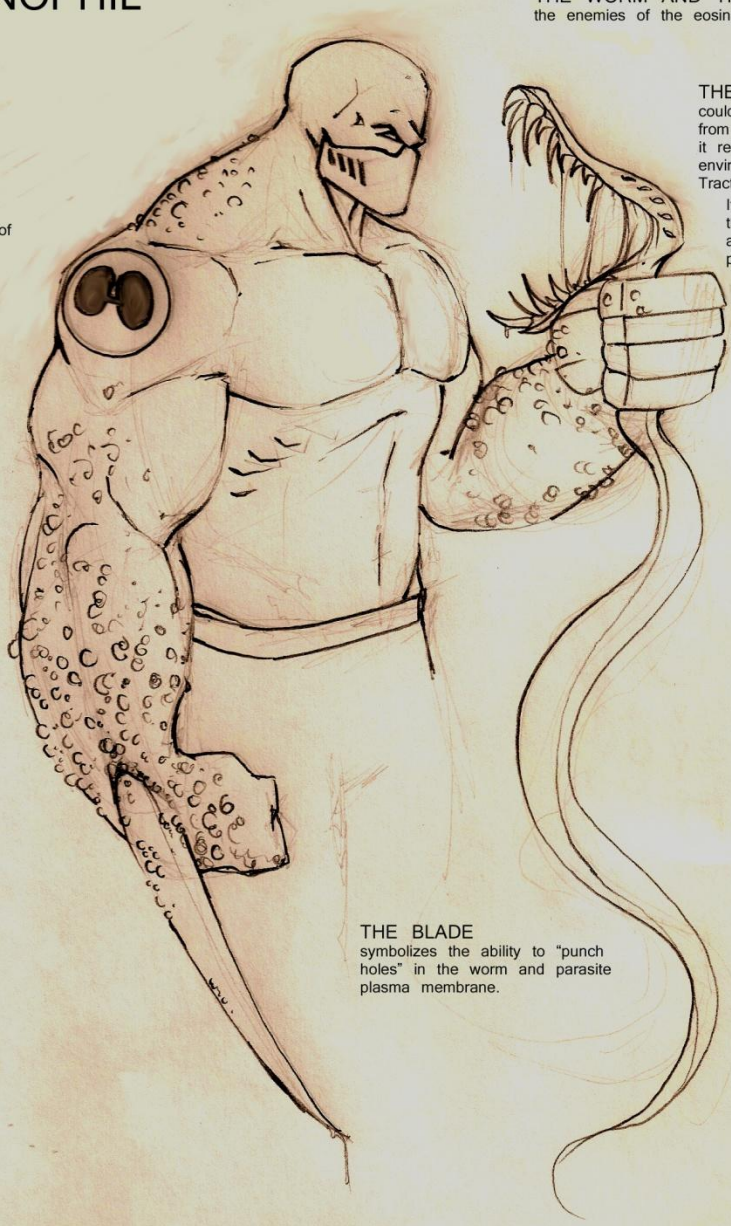



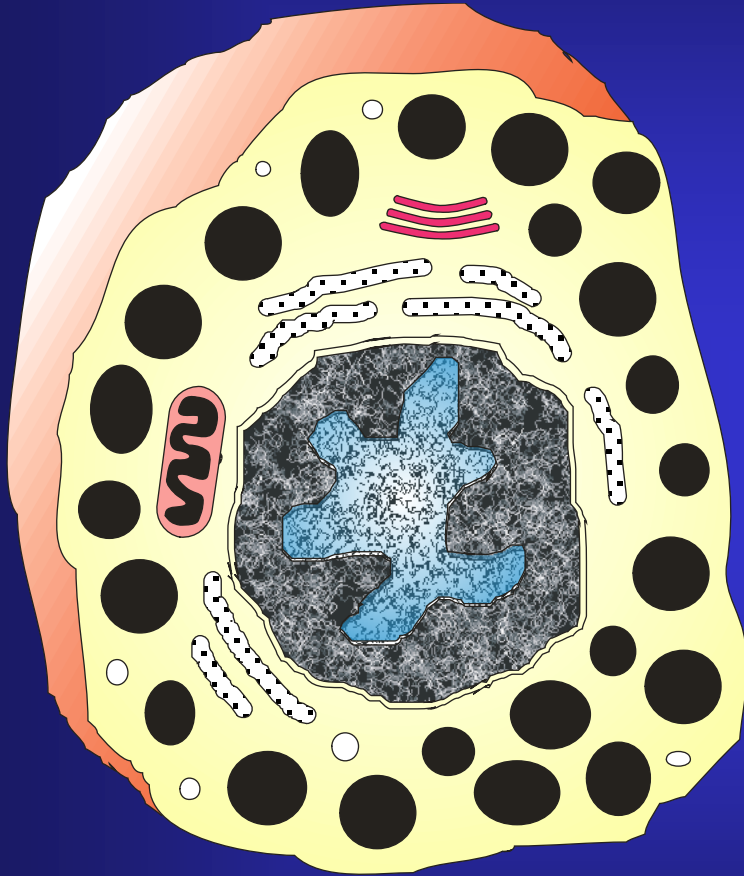

Mast hücresi

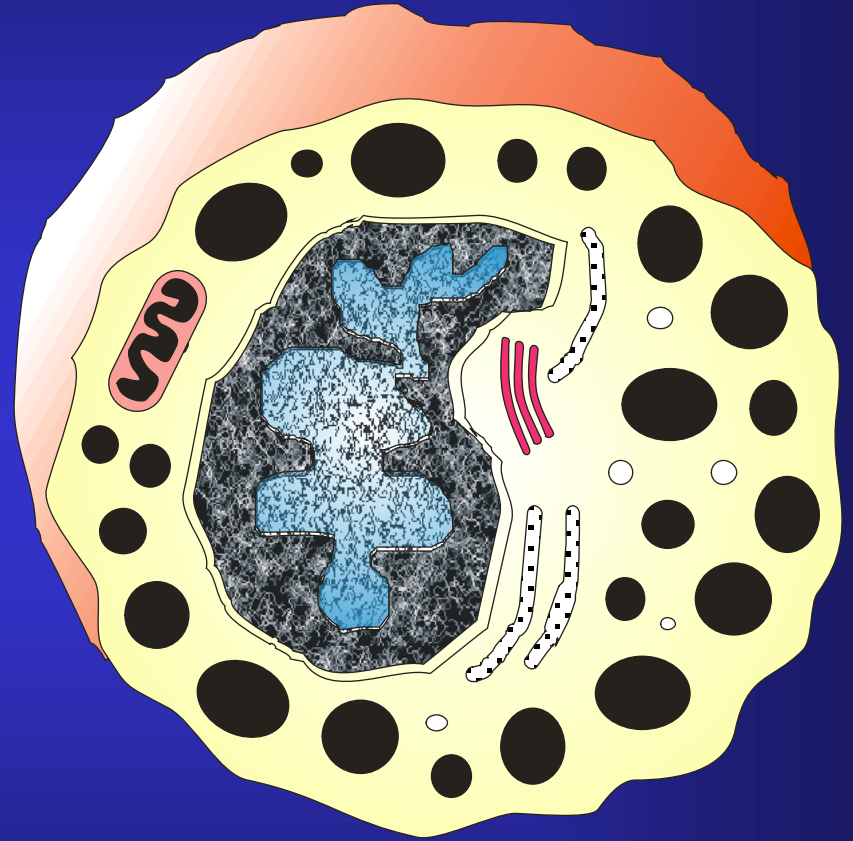

Bazofil

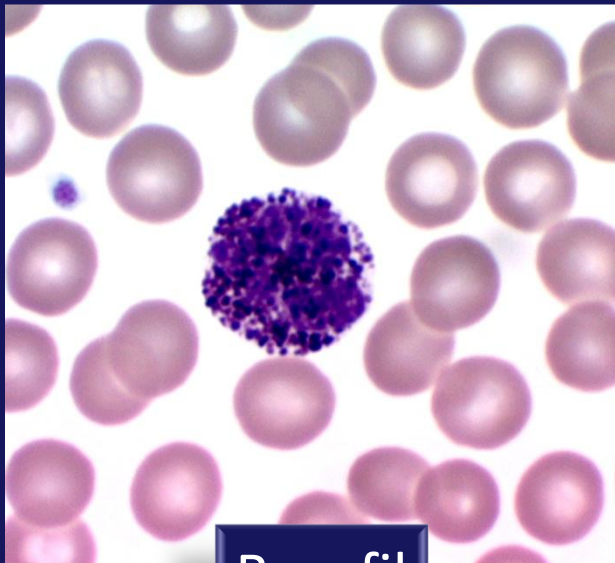

Bazofil

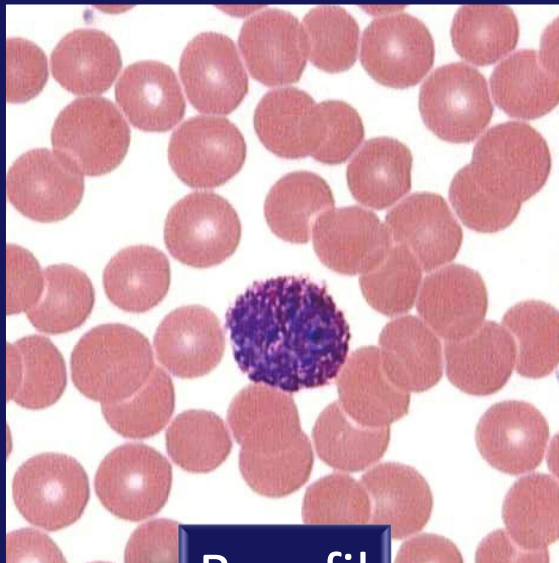

Bazofil

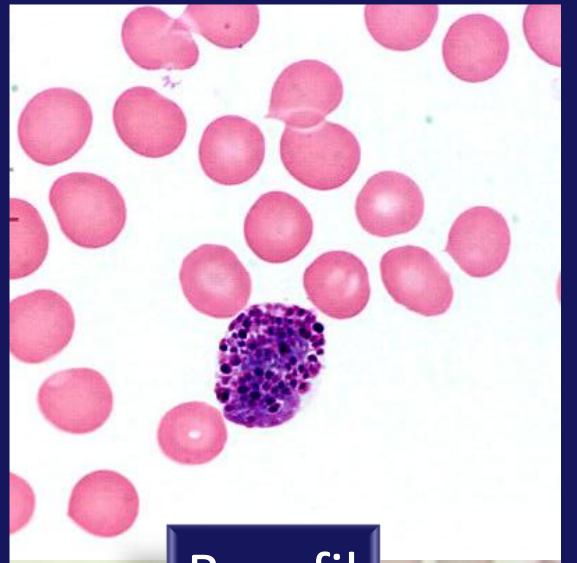

Bazofil

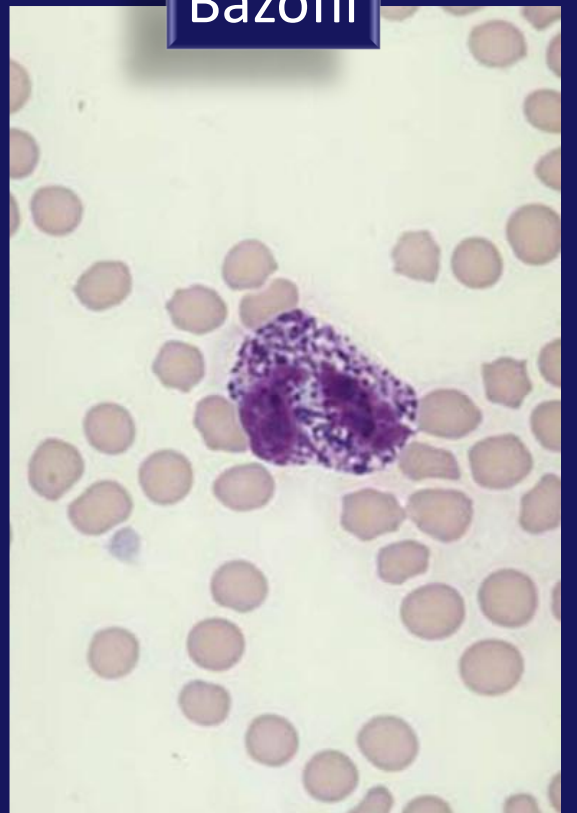
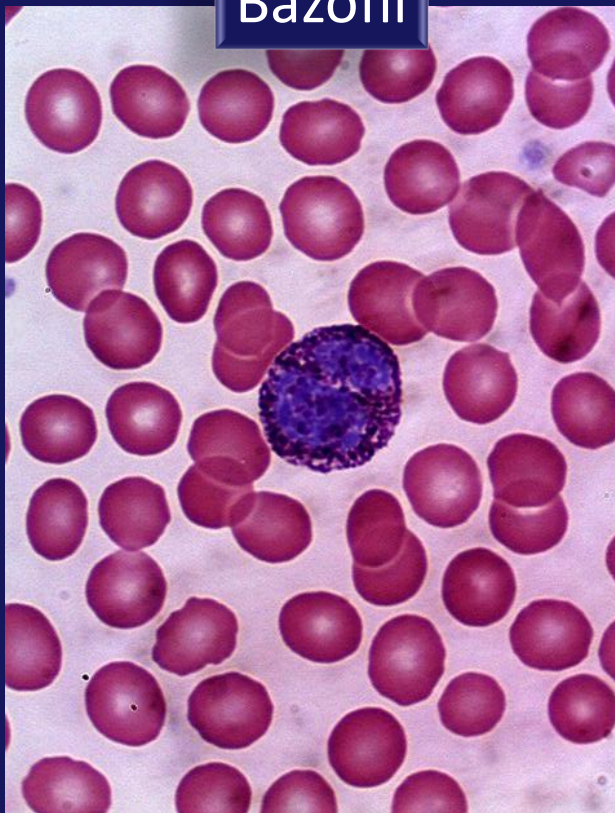



# Bazofillerin Gelişim Formları

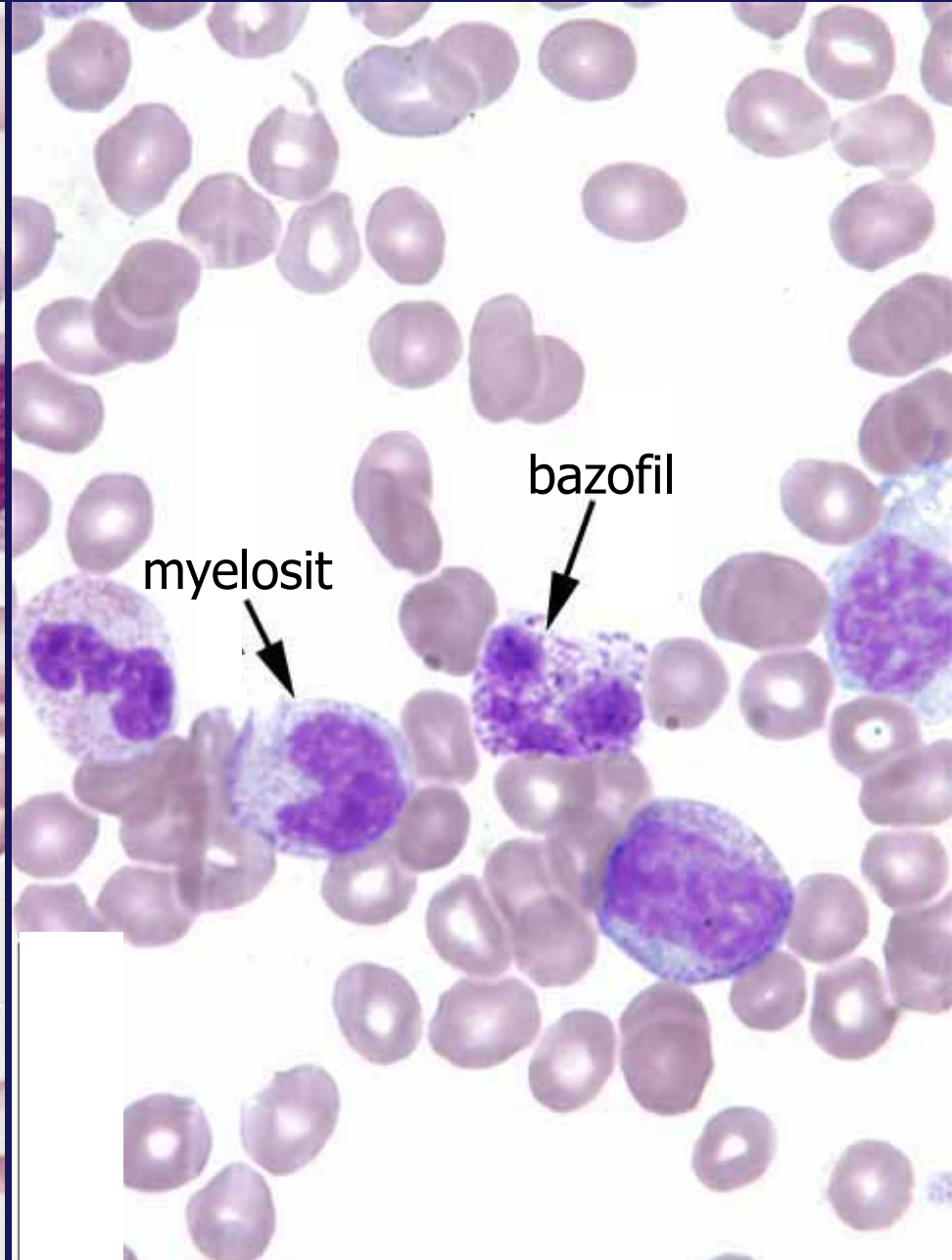
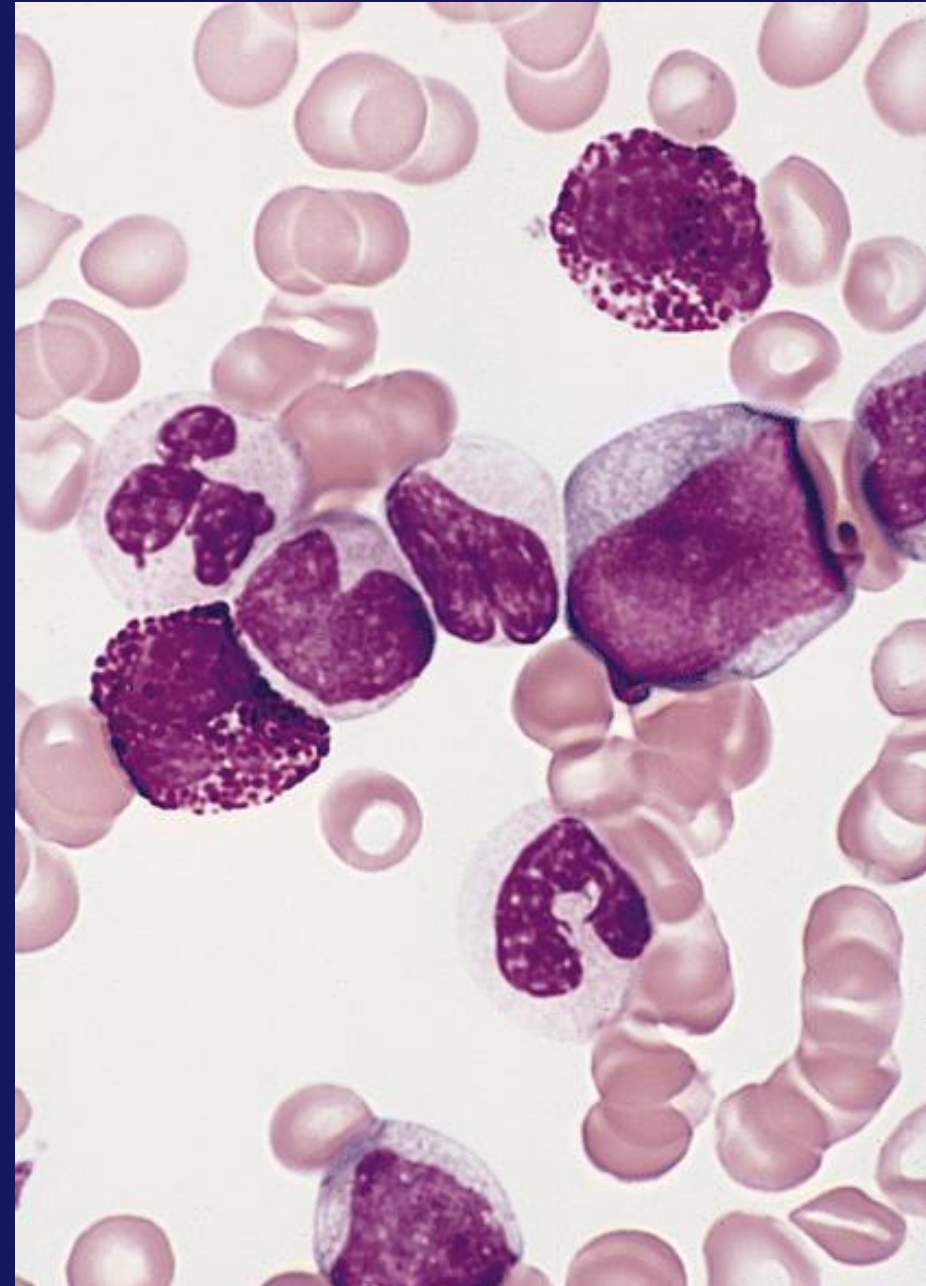

# Hayvan Türlerinde Bazofiller

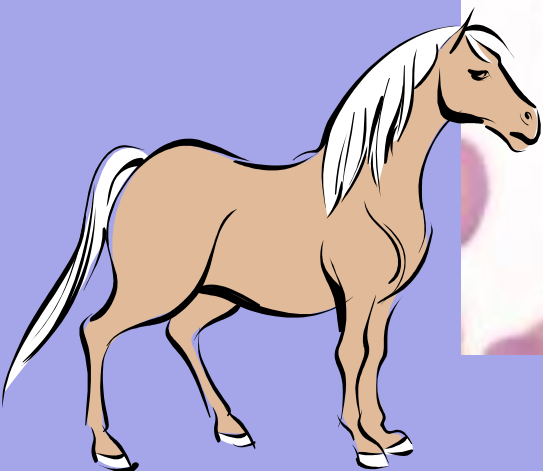
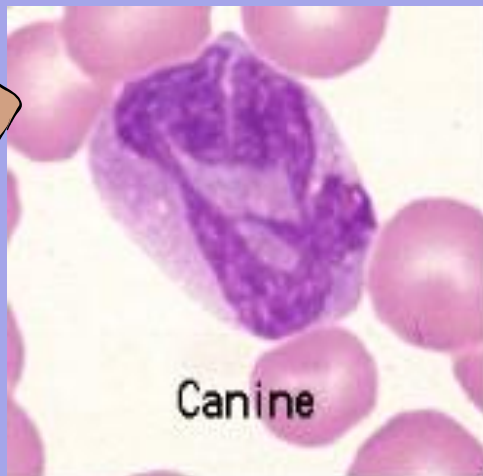
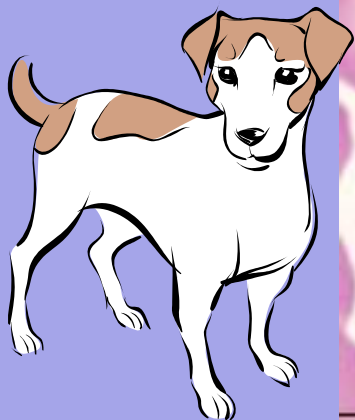



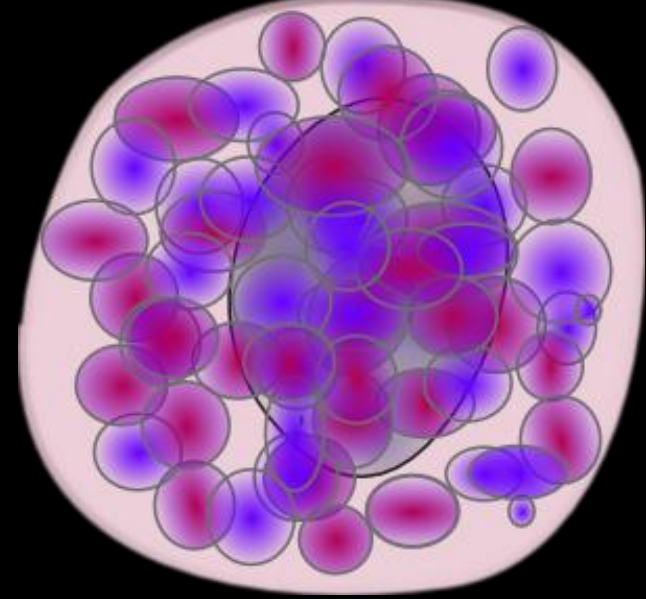
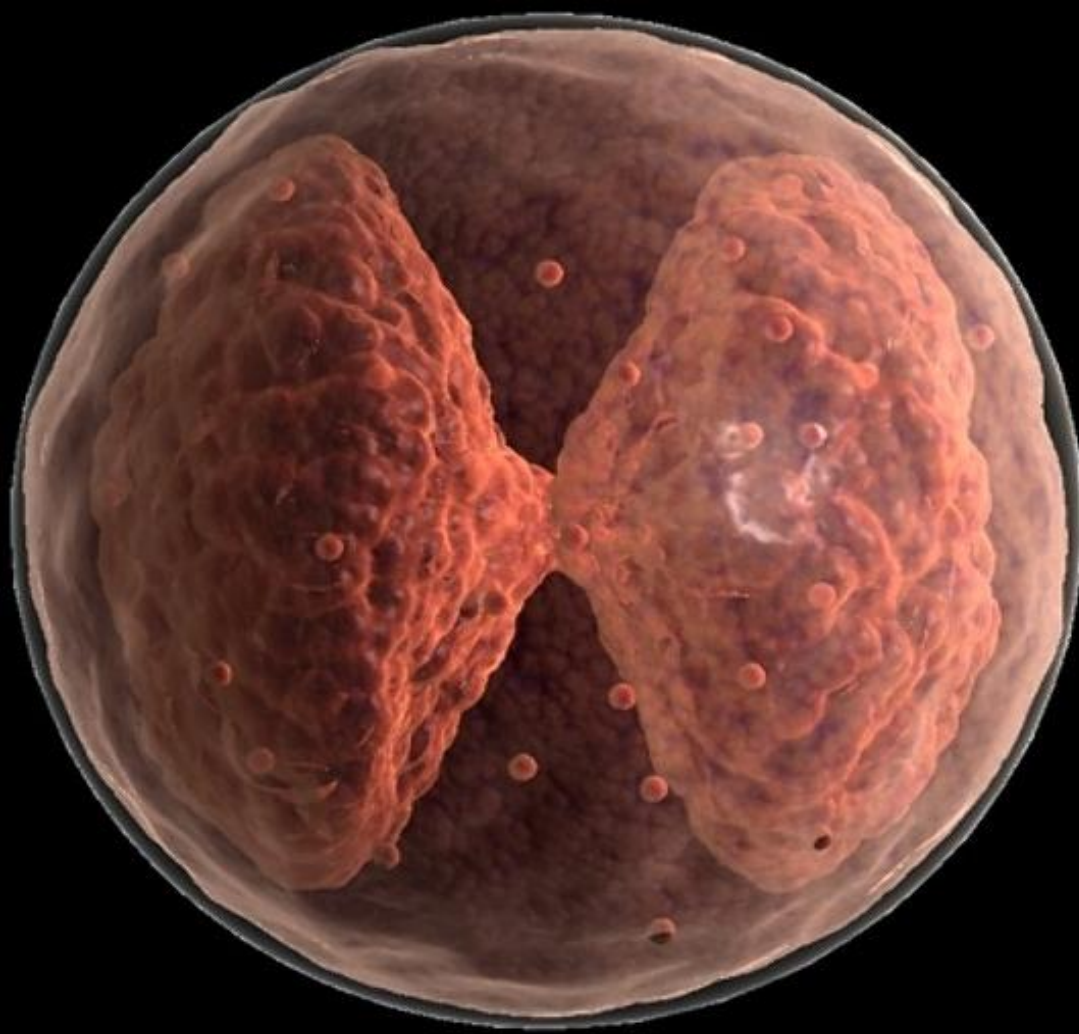

*Bazofil: çekirdek formları*

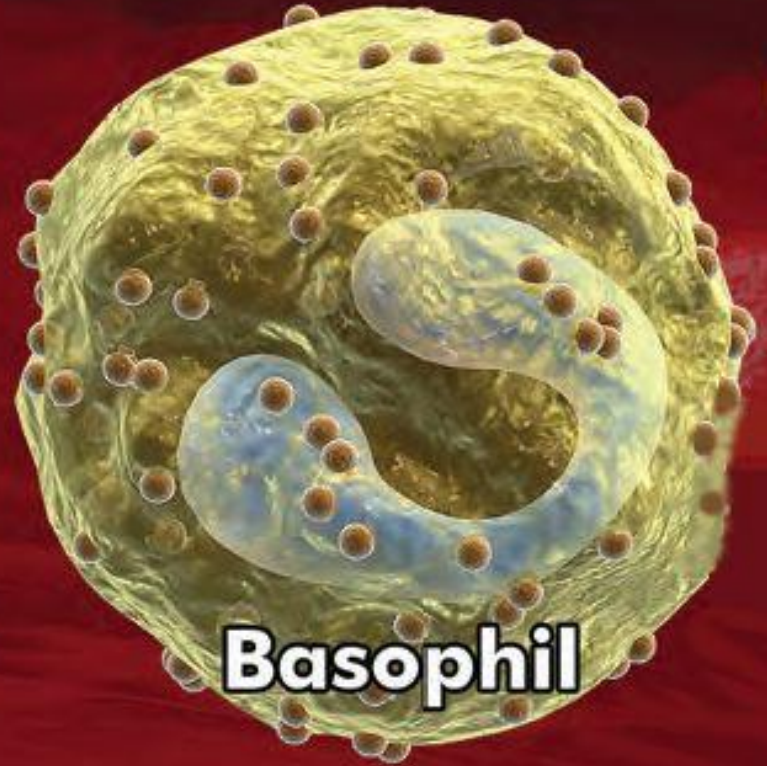

**Basophil**

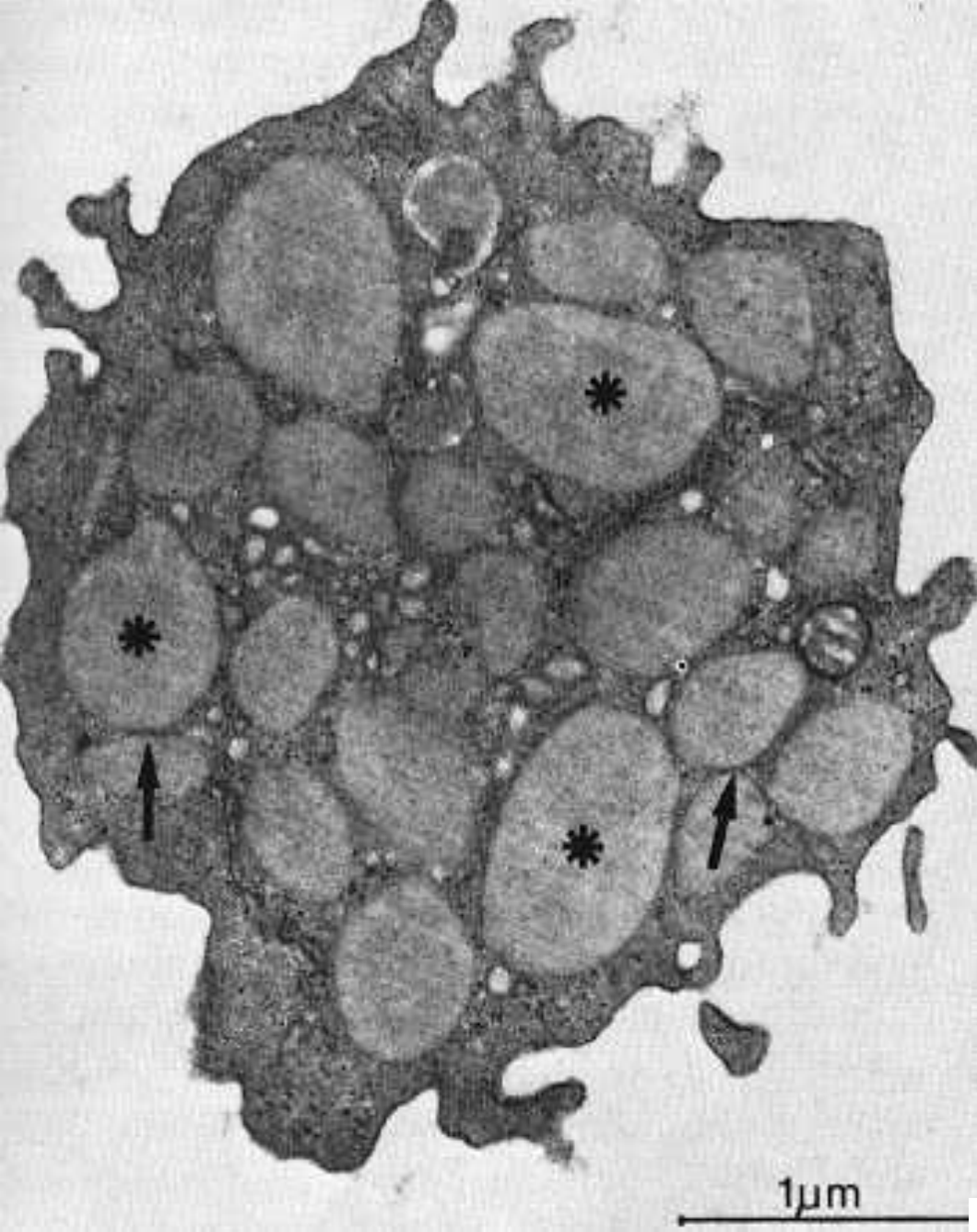

*Bazofil (TEM)*

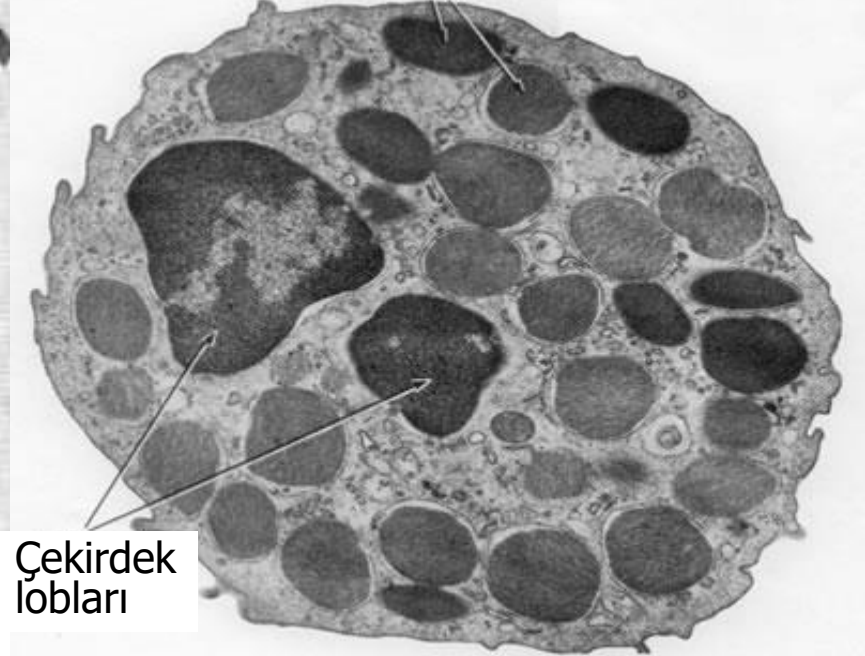
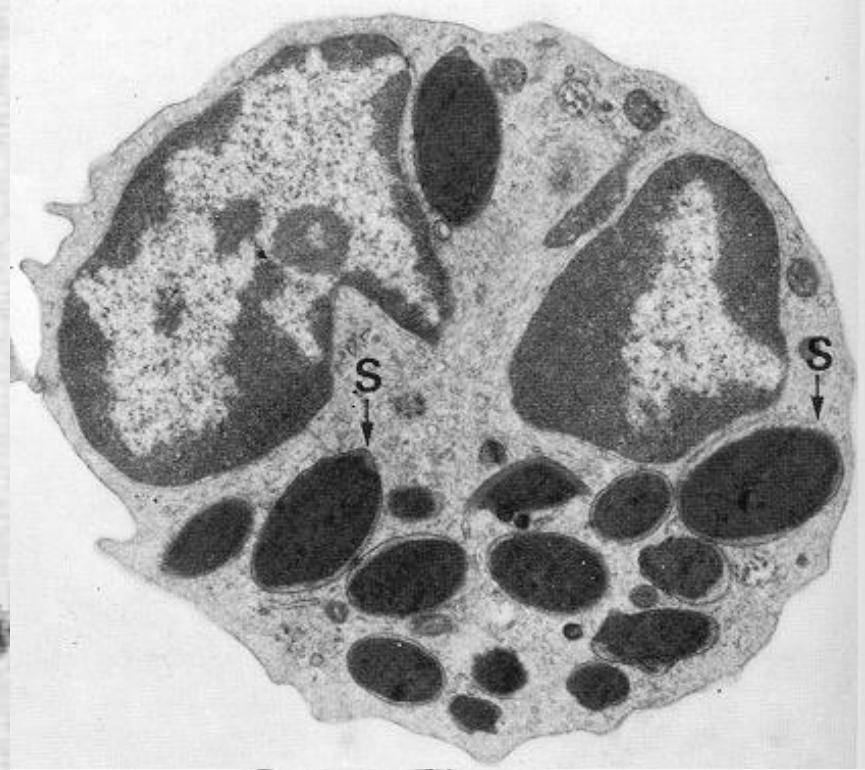

Çekirdek lobları



*Bazofil (TEM)*

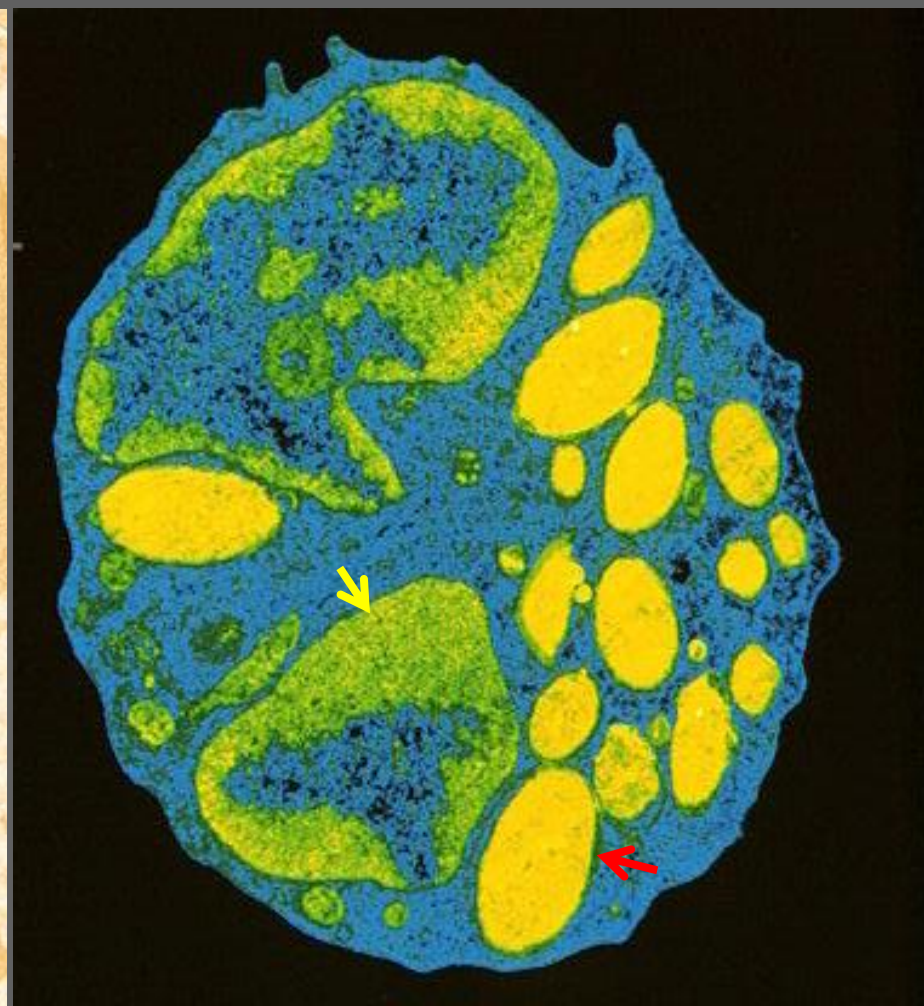



*Bazofil (TEM)*

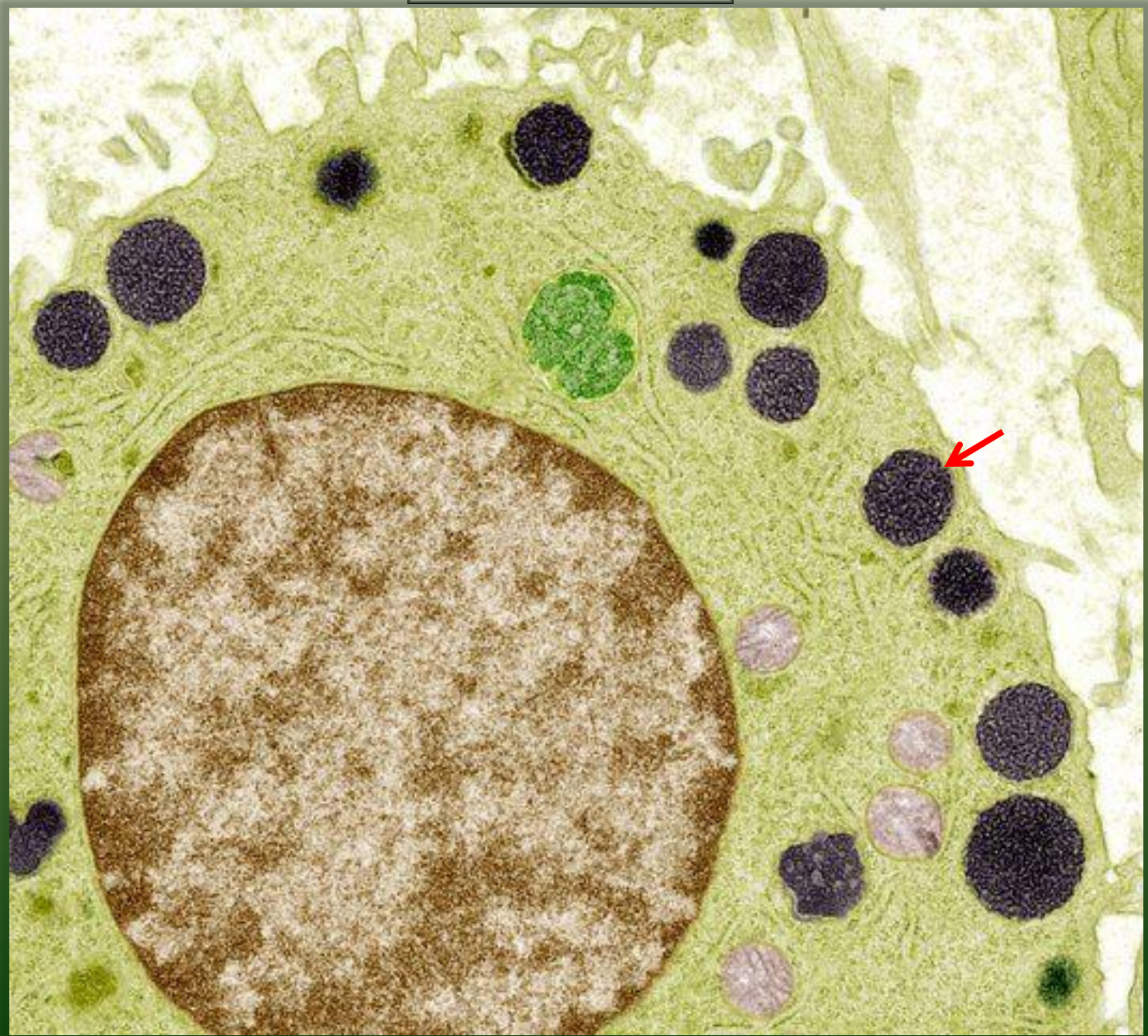



*Bazofil (TEM)*

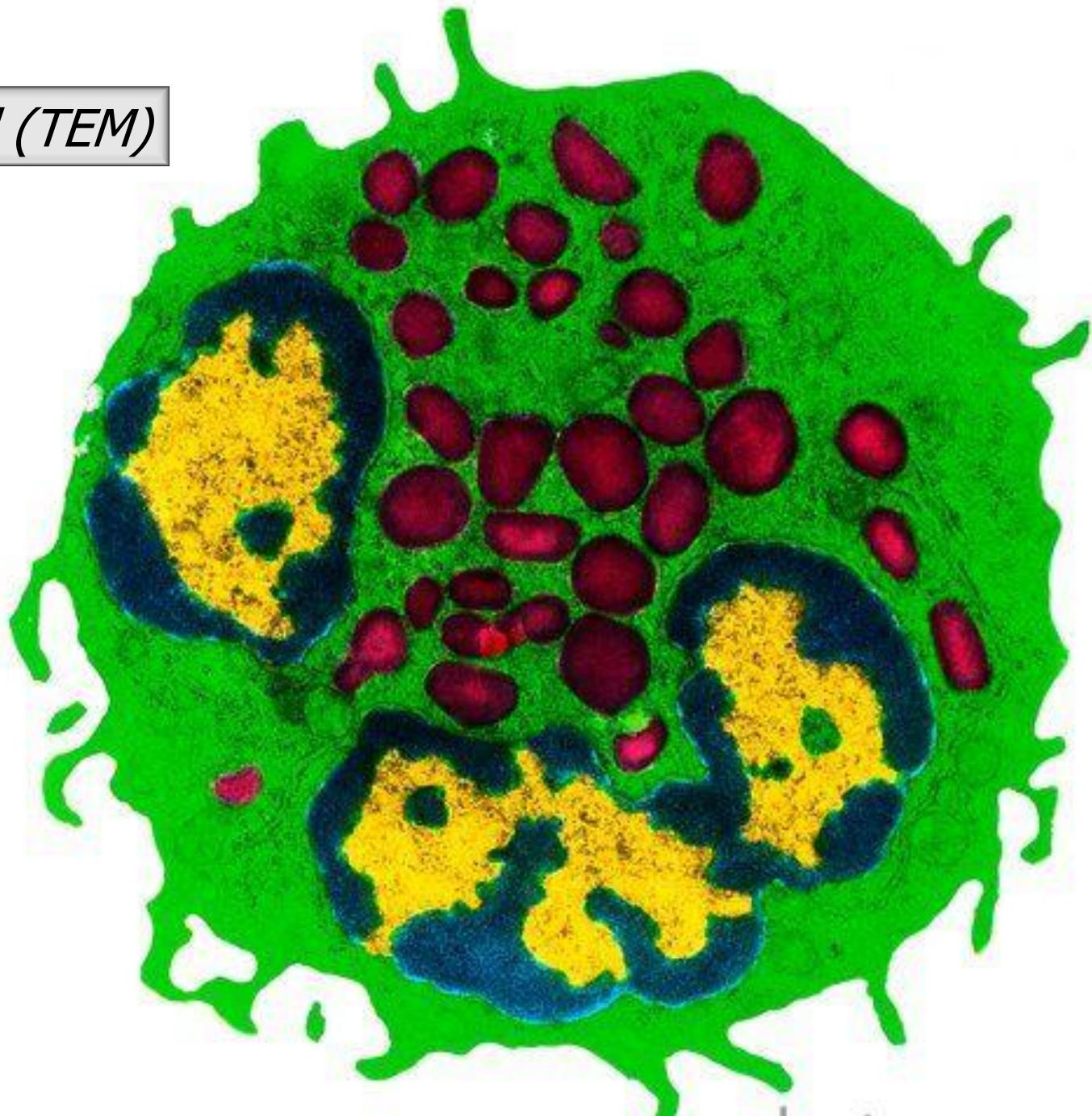



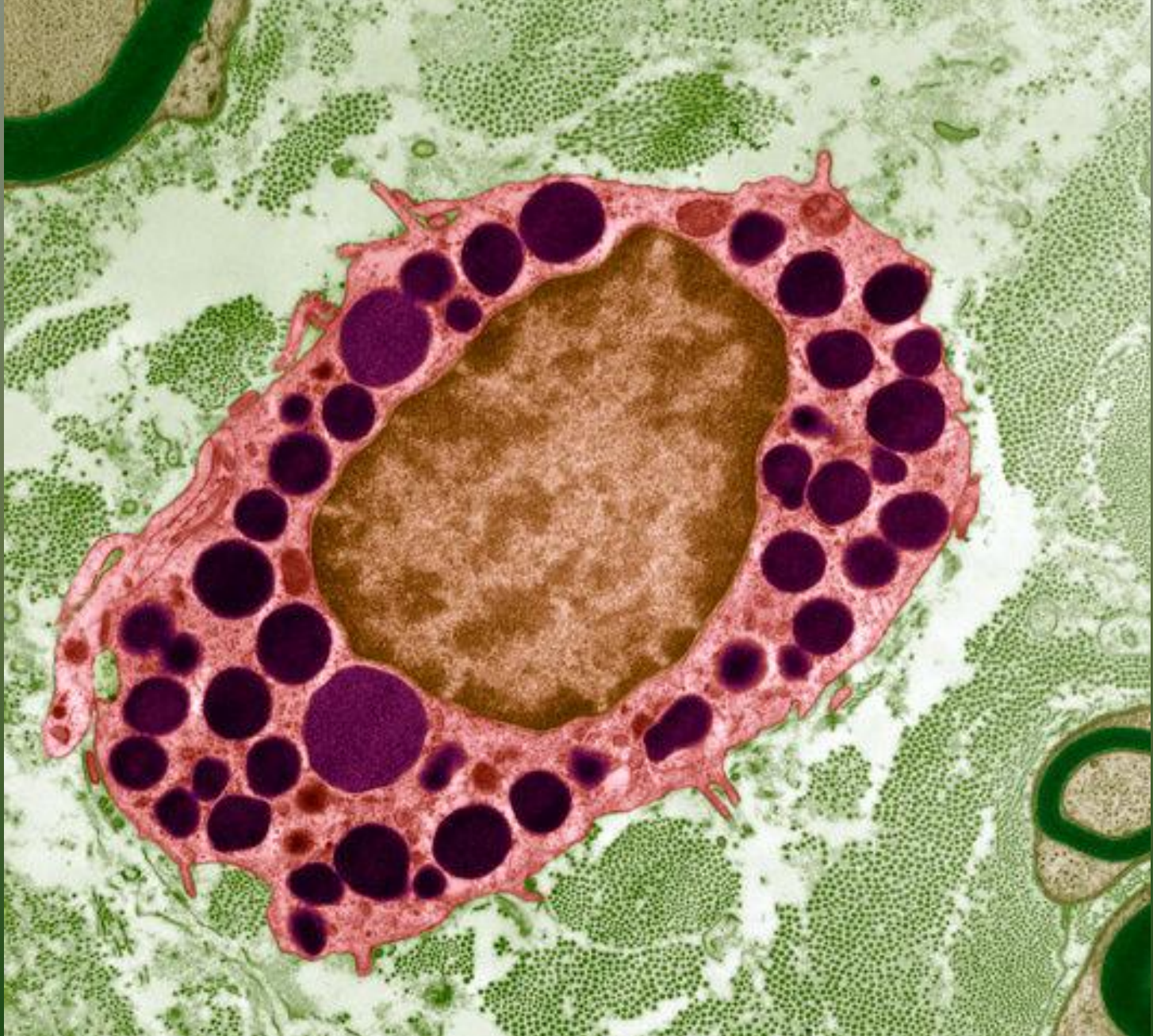

*Dokuda Bazofil (TEM)*



# Mast Hücreleri

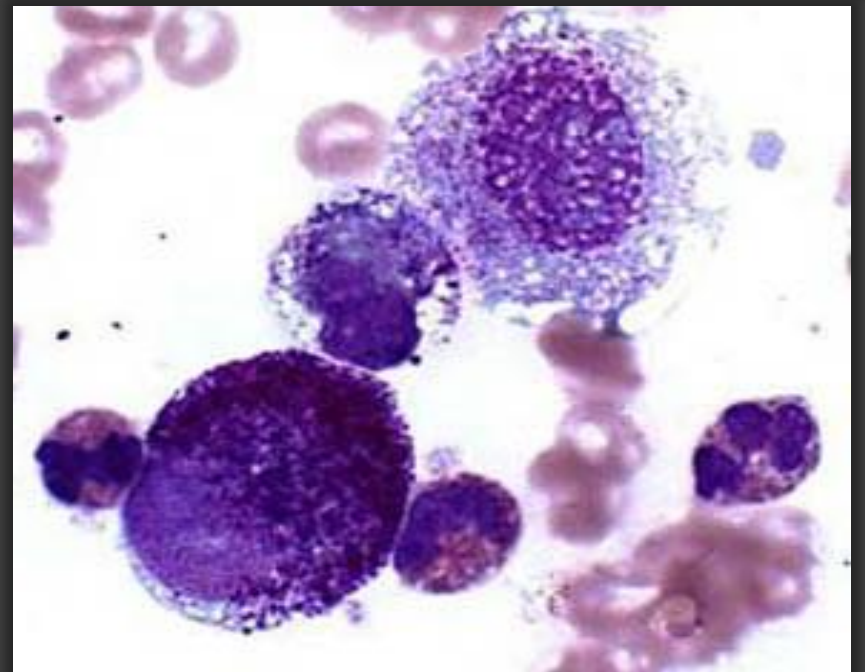
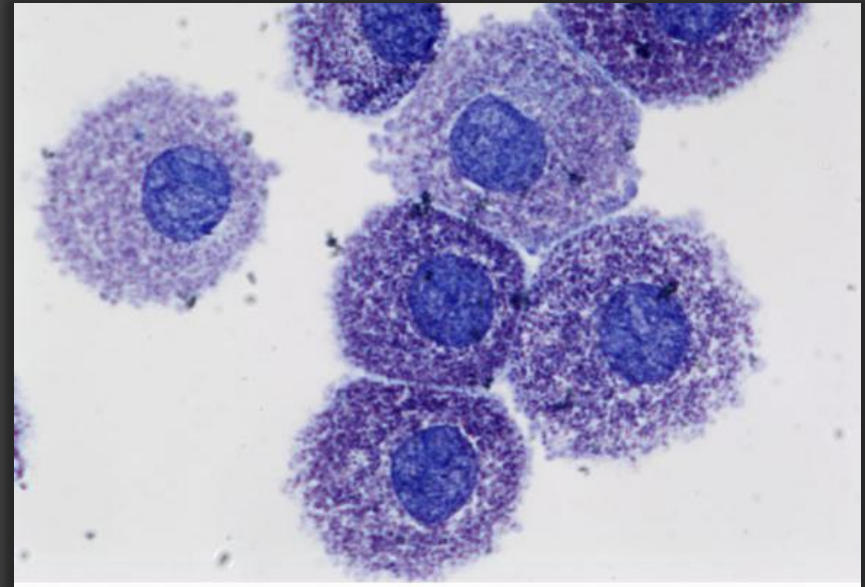
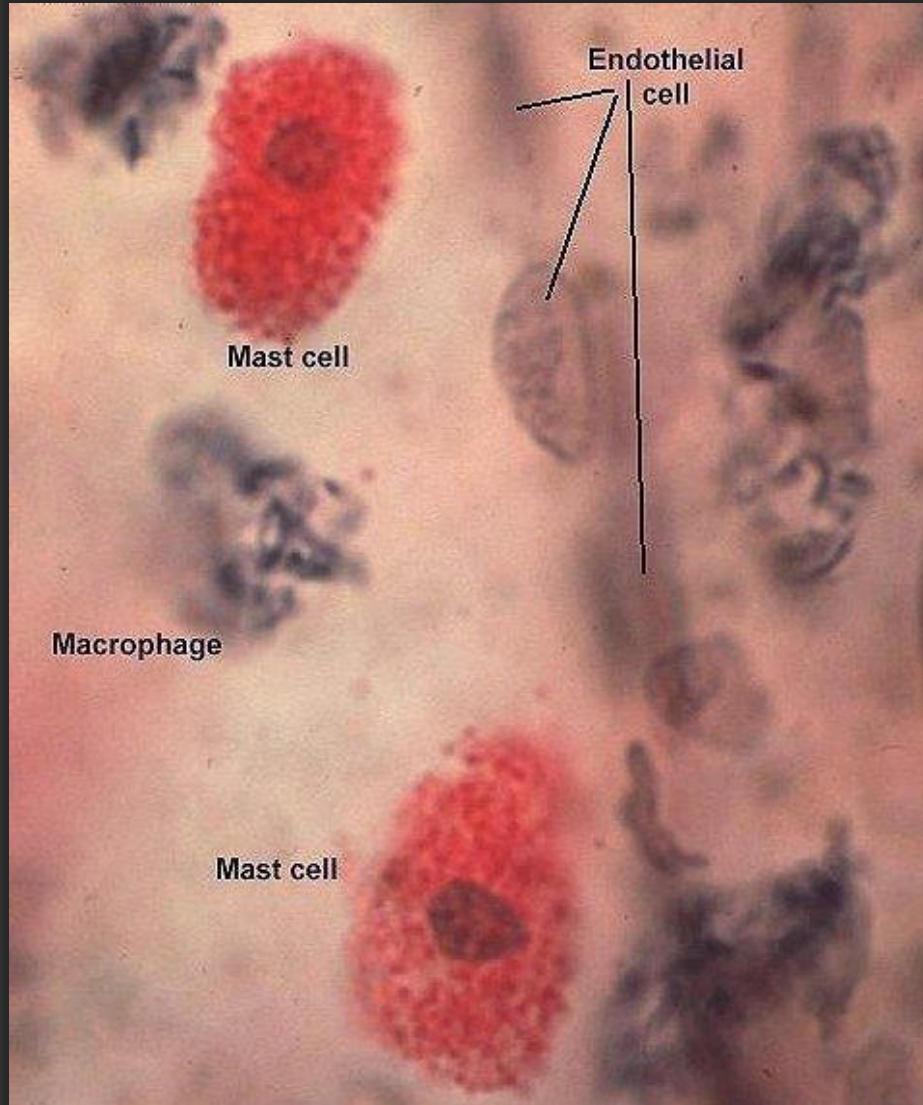



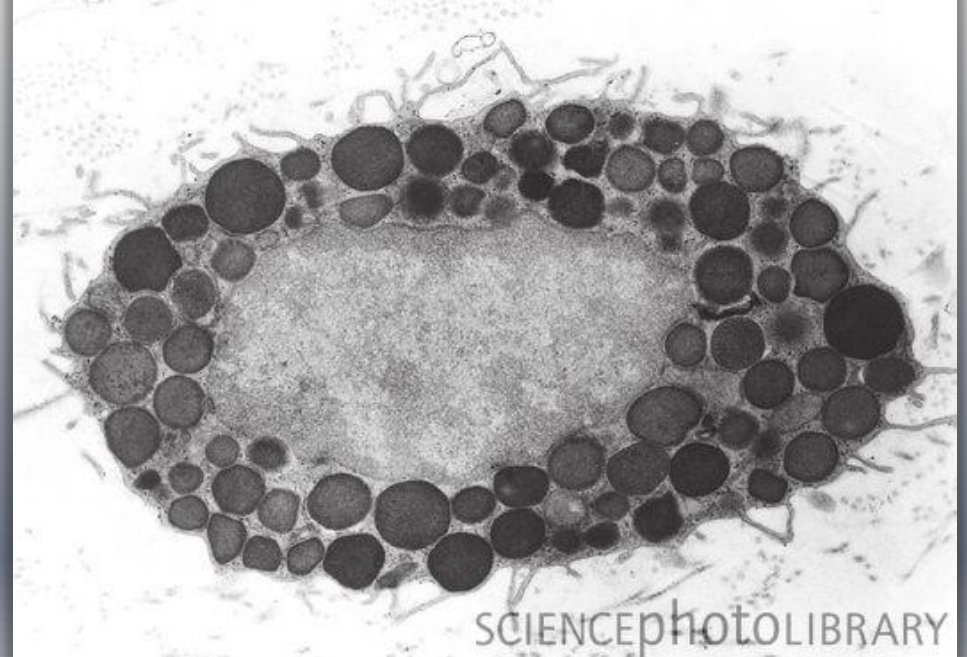
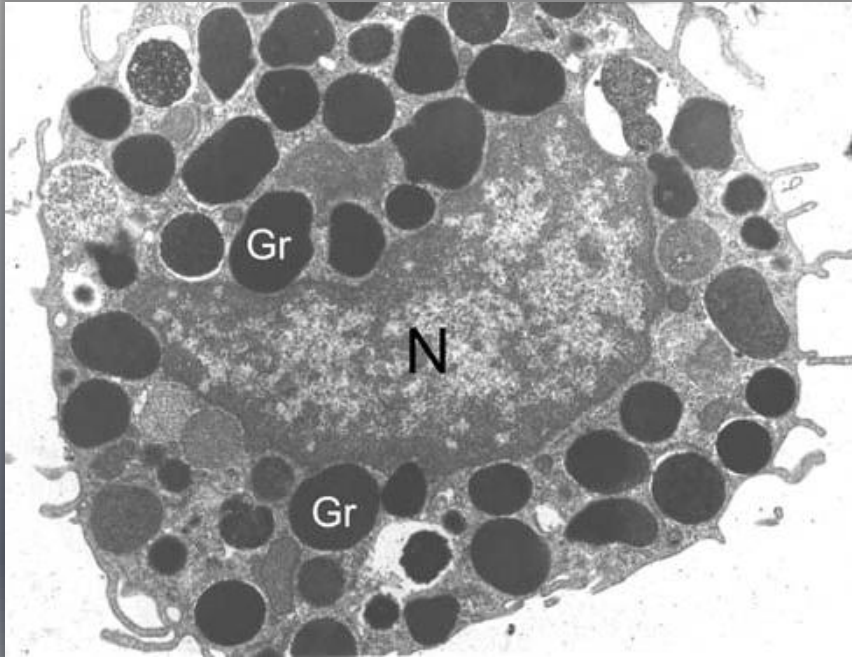
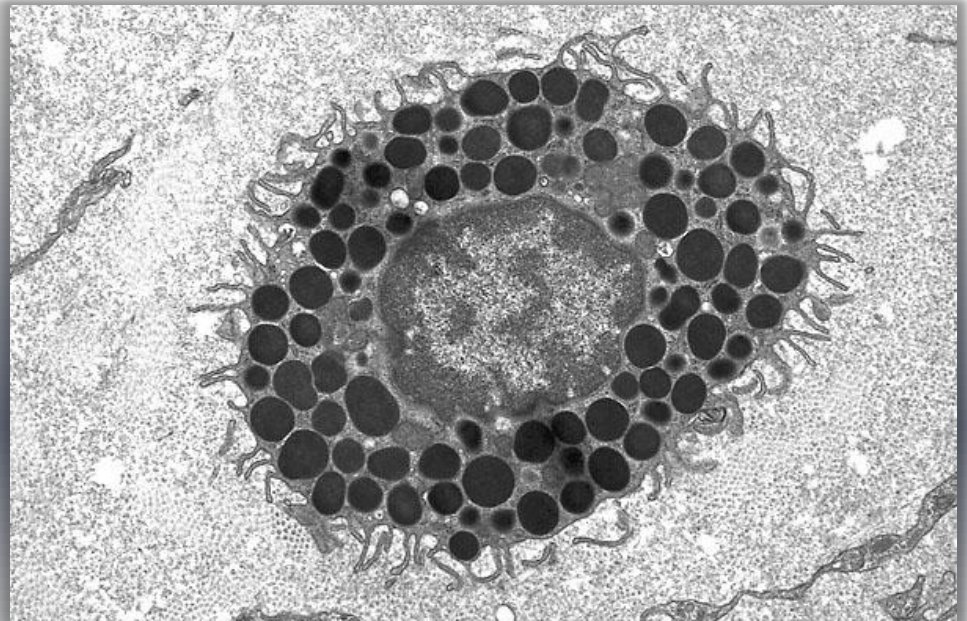
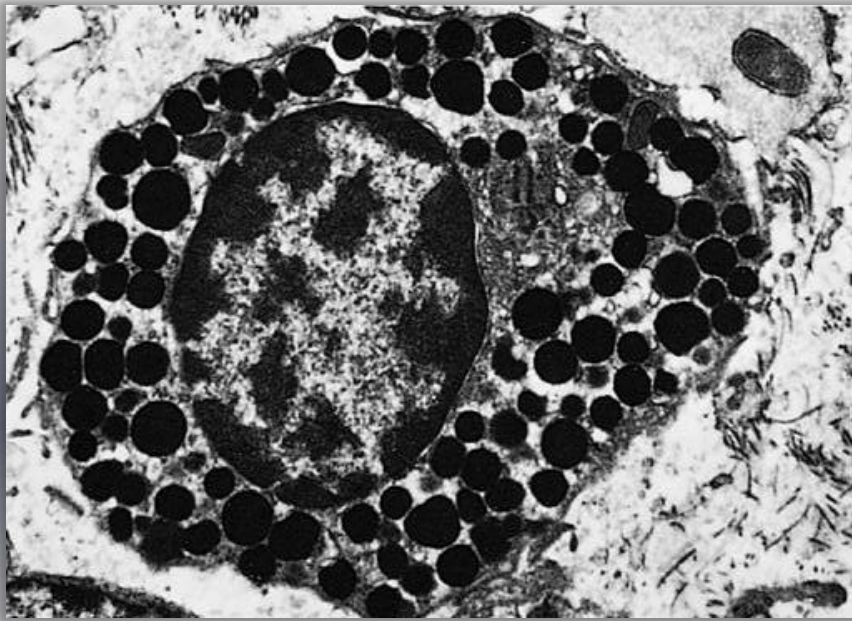

SCIENCEPHOTOLIBRARY

Mast Hücresi (TEM)



# Mast Hücresi (TEM)

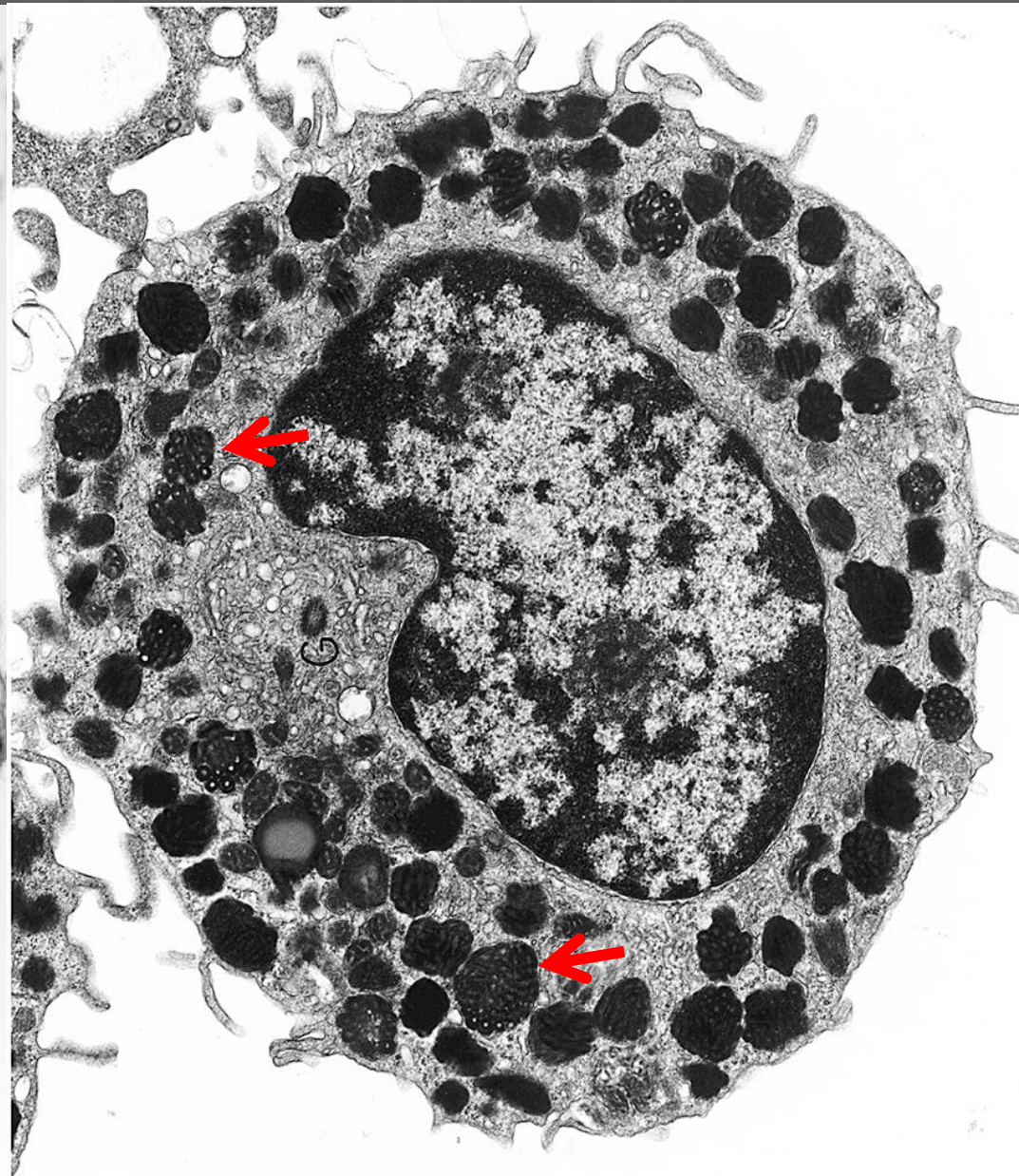
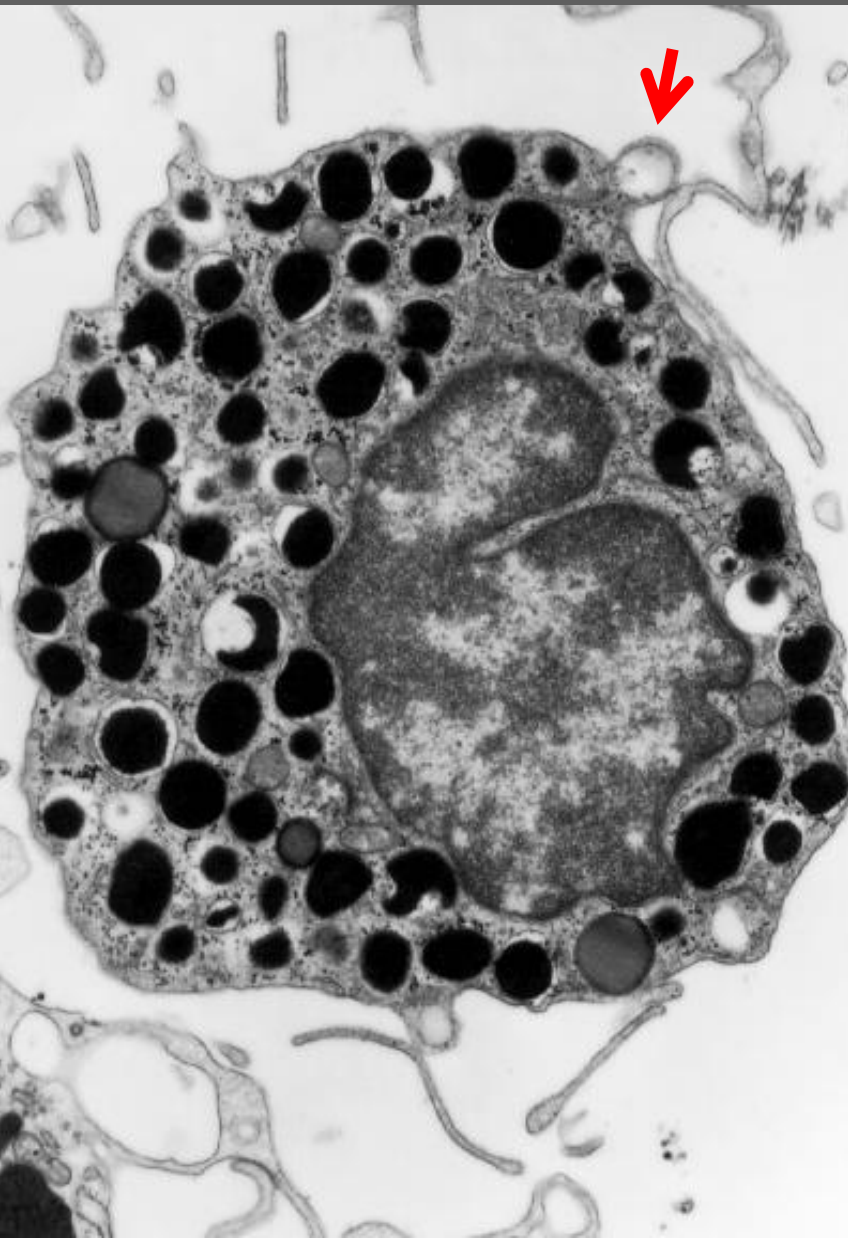





Doku içinde Mast Hücresi (TEM)



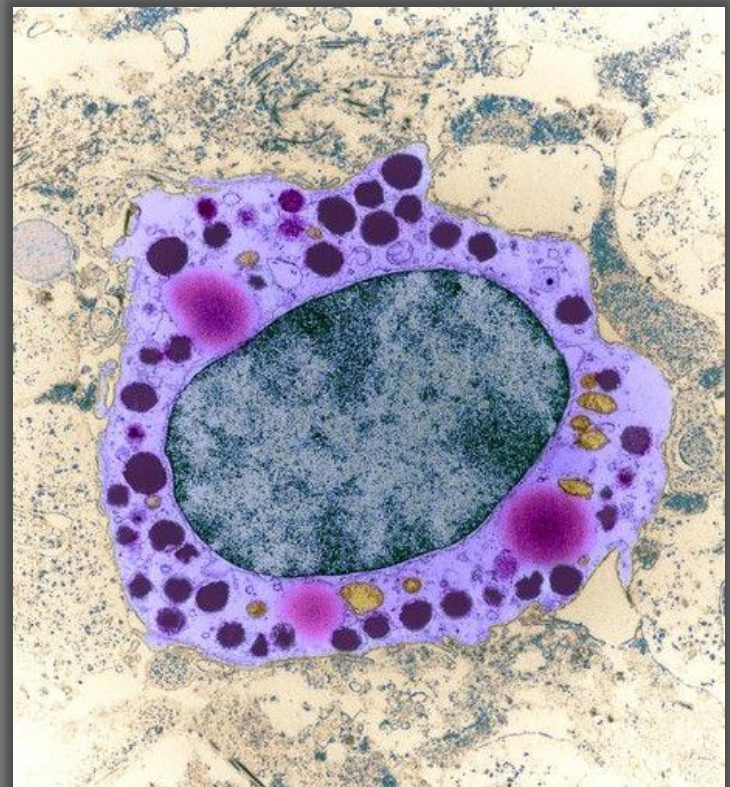
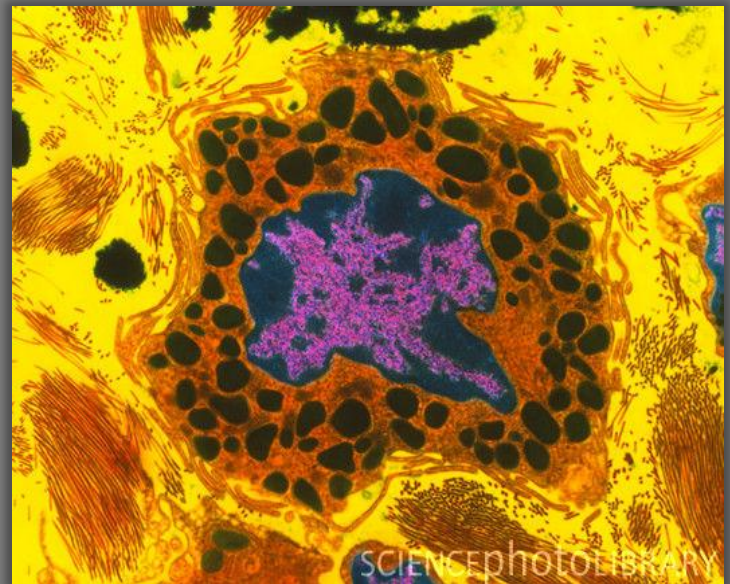
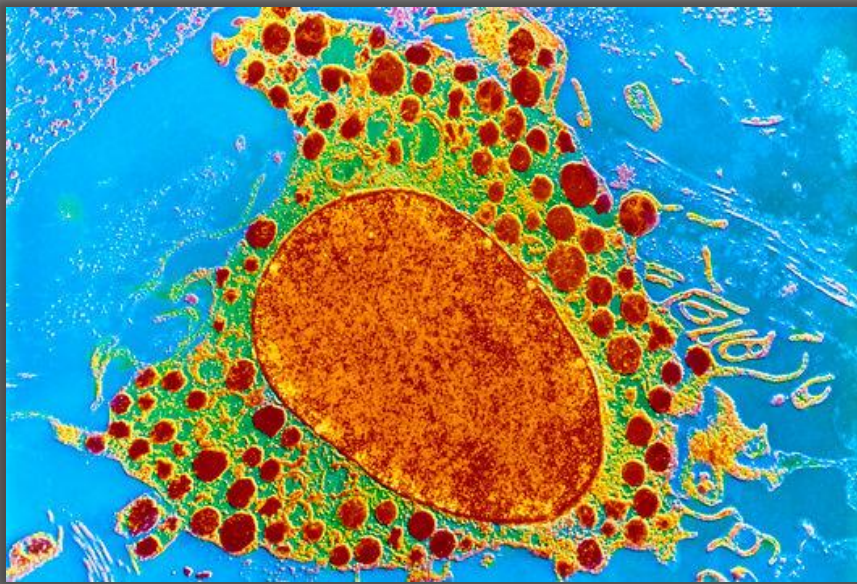



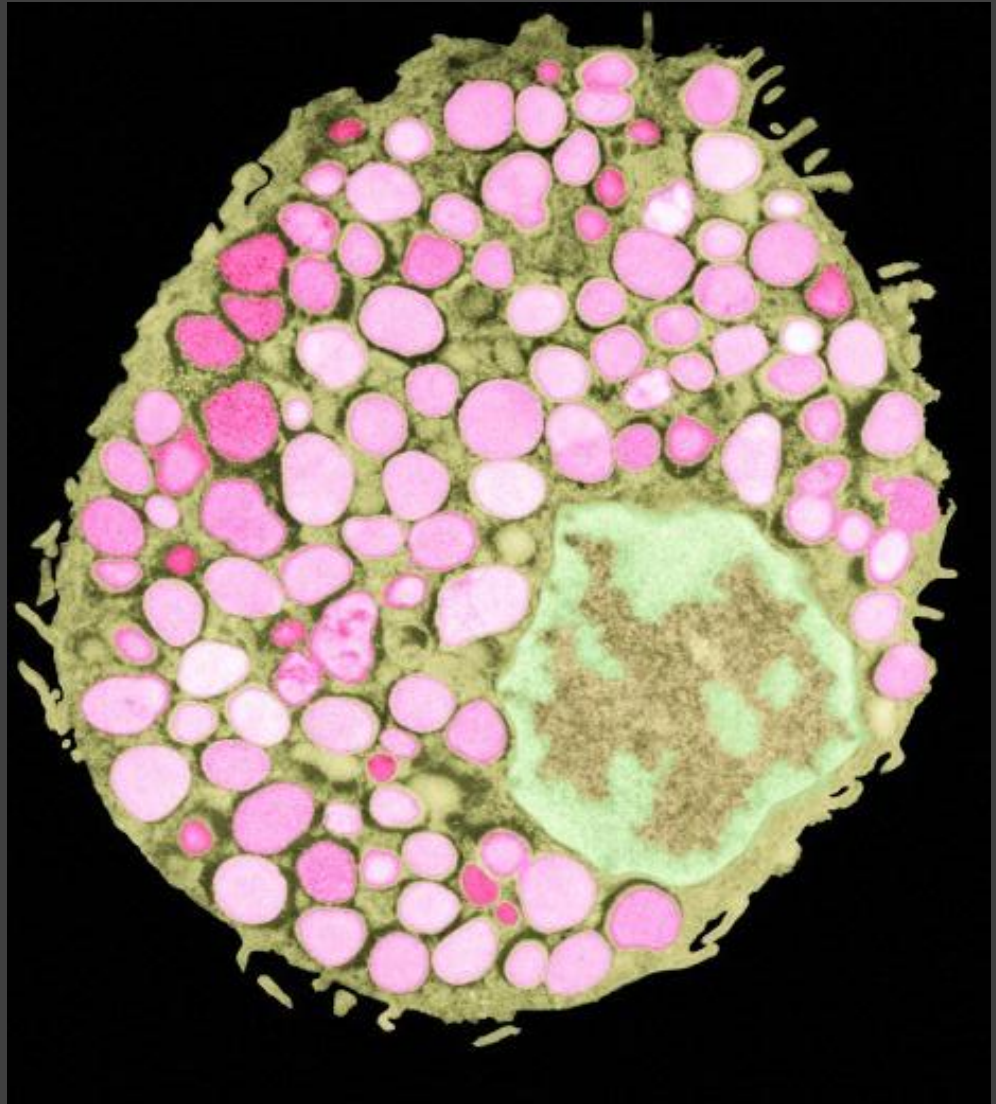
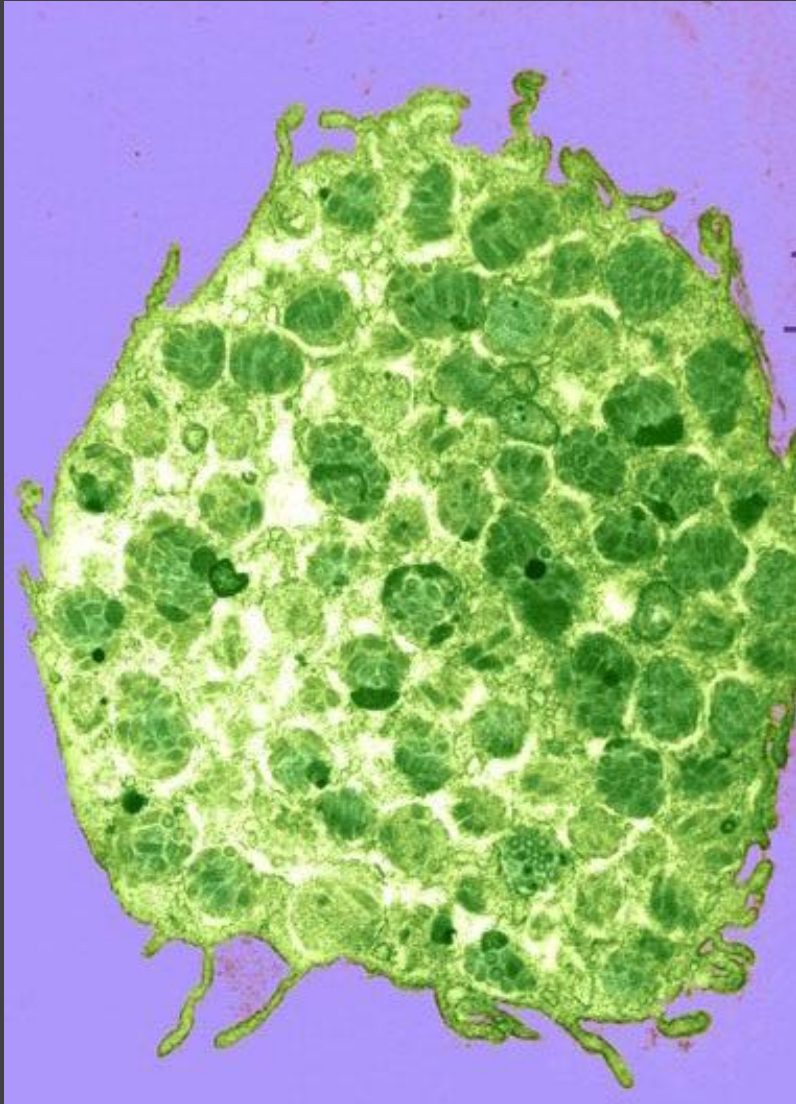

Mast Hücresi (TEM)



# Mast Hücresi (SEM)

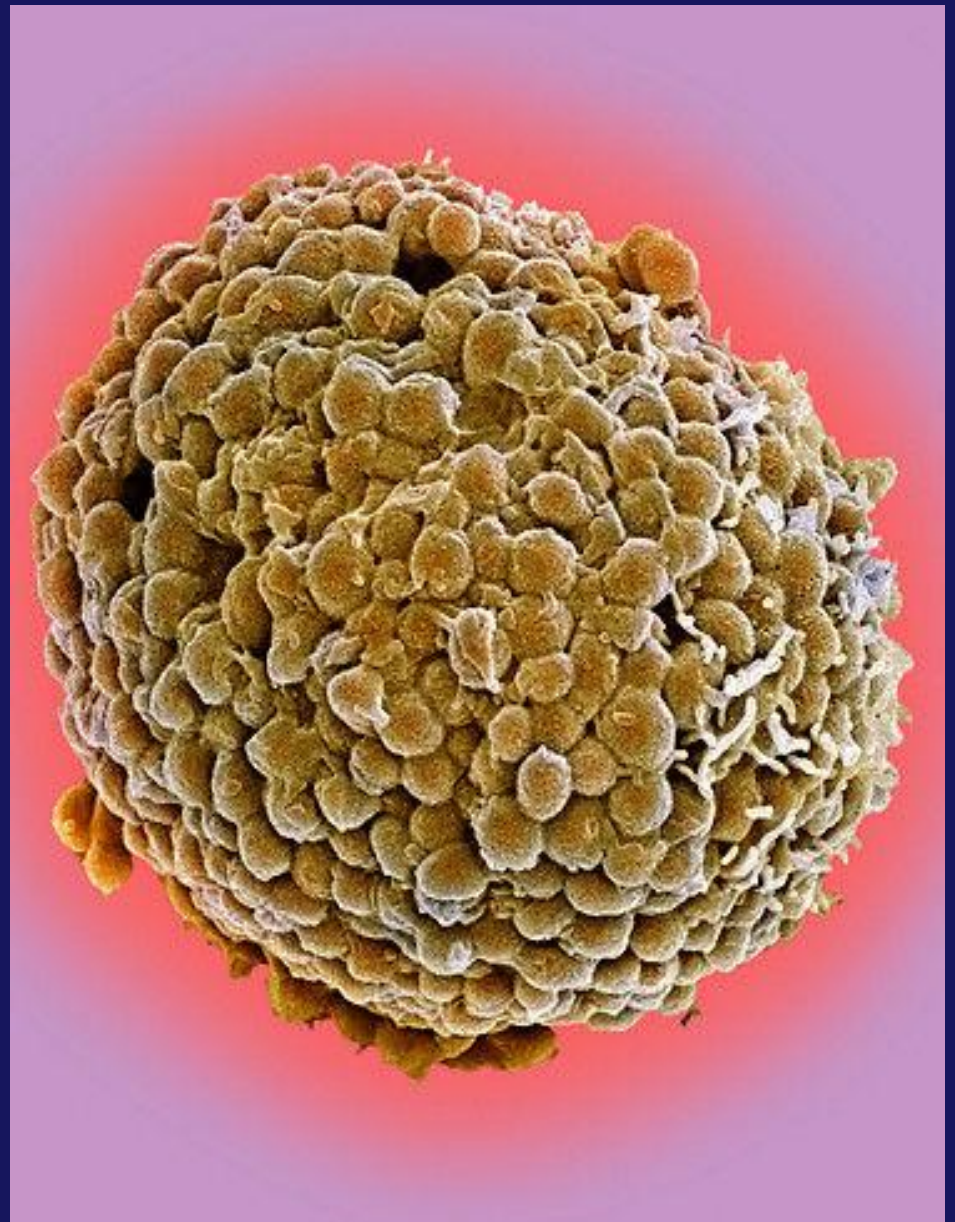



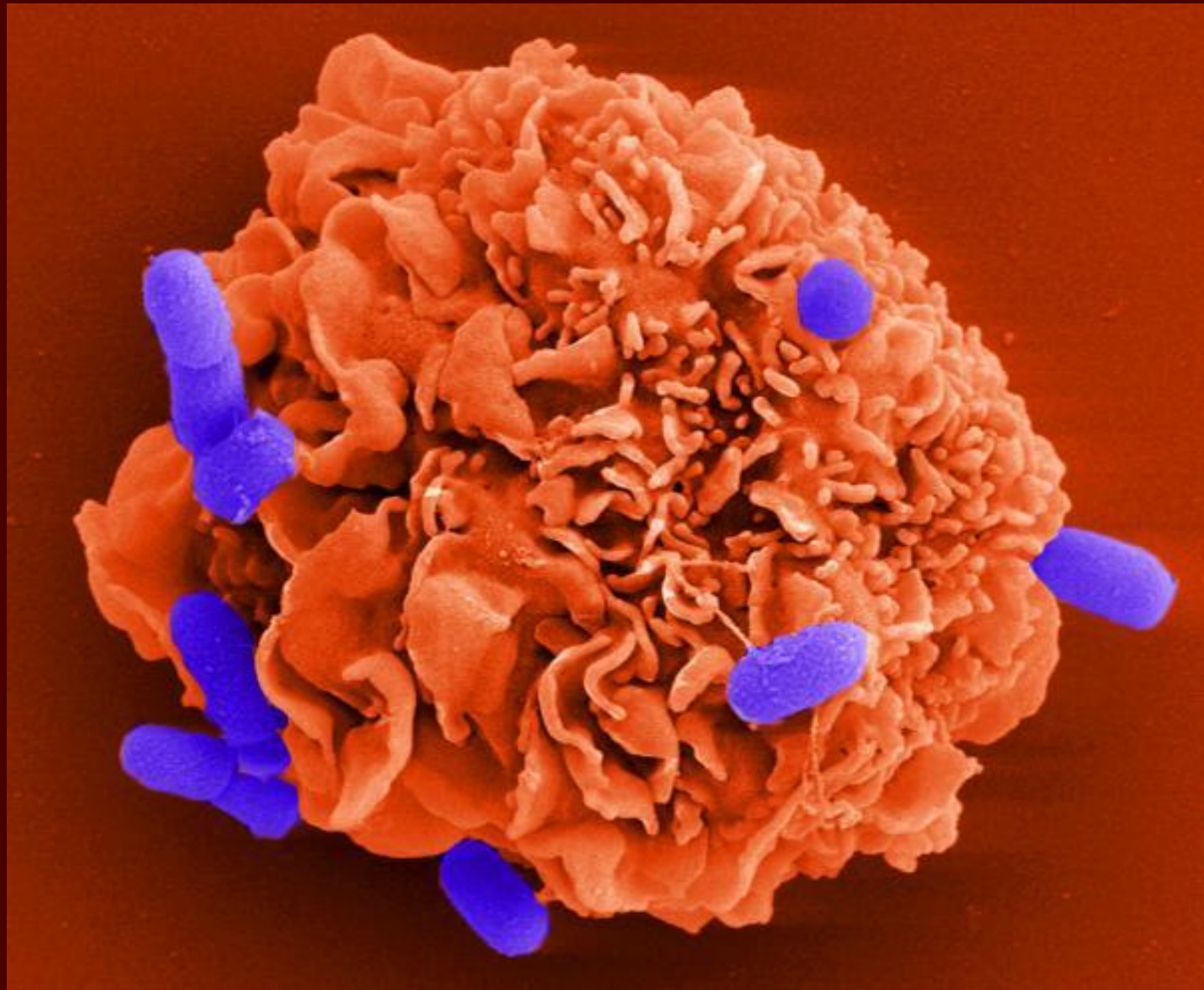

Mast Hücresi ve bakteriler (SEM)



# Mast Hücresi ve Bazofil: Yangı

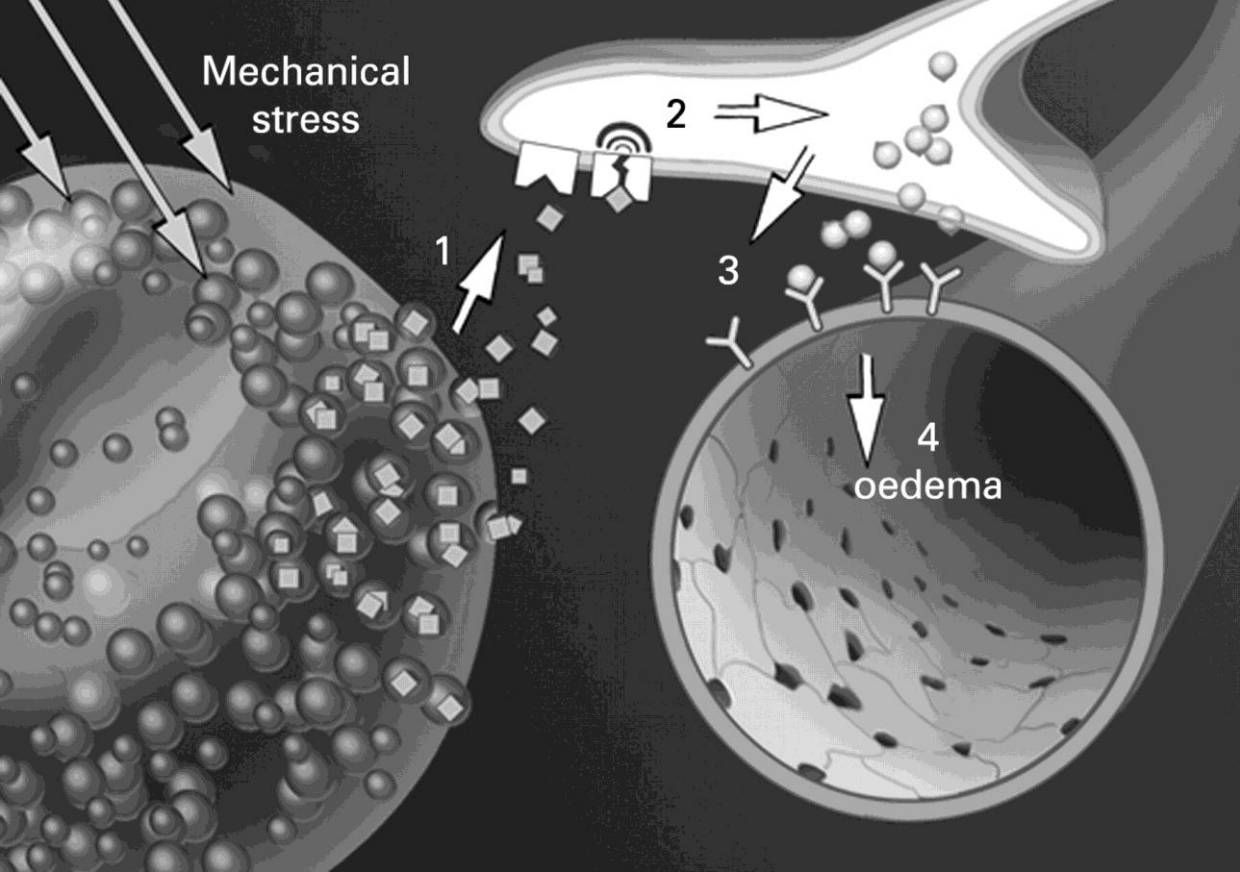
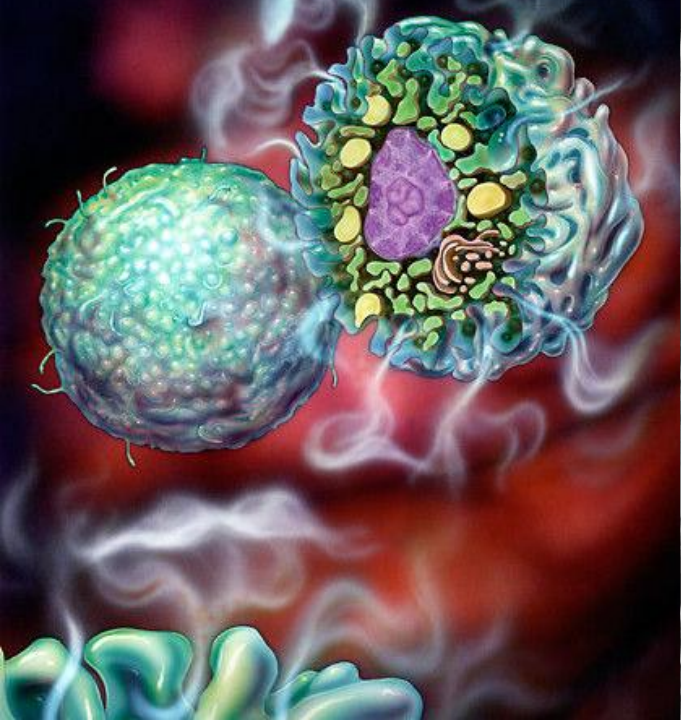
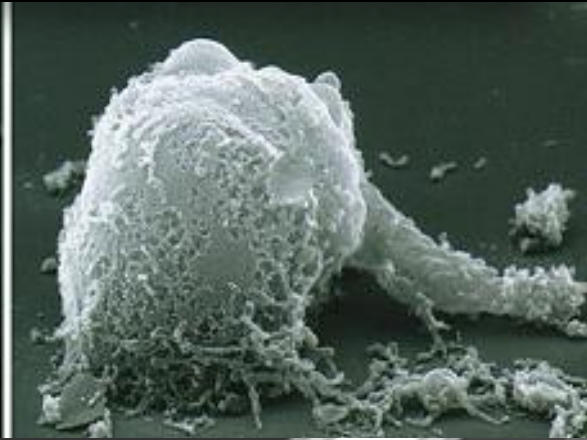
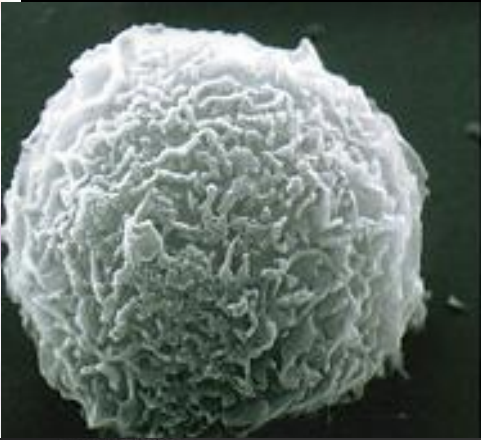



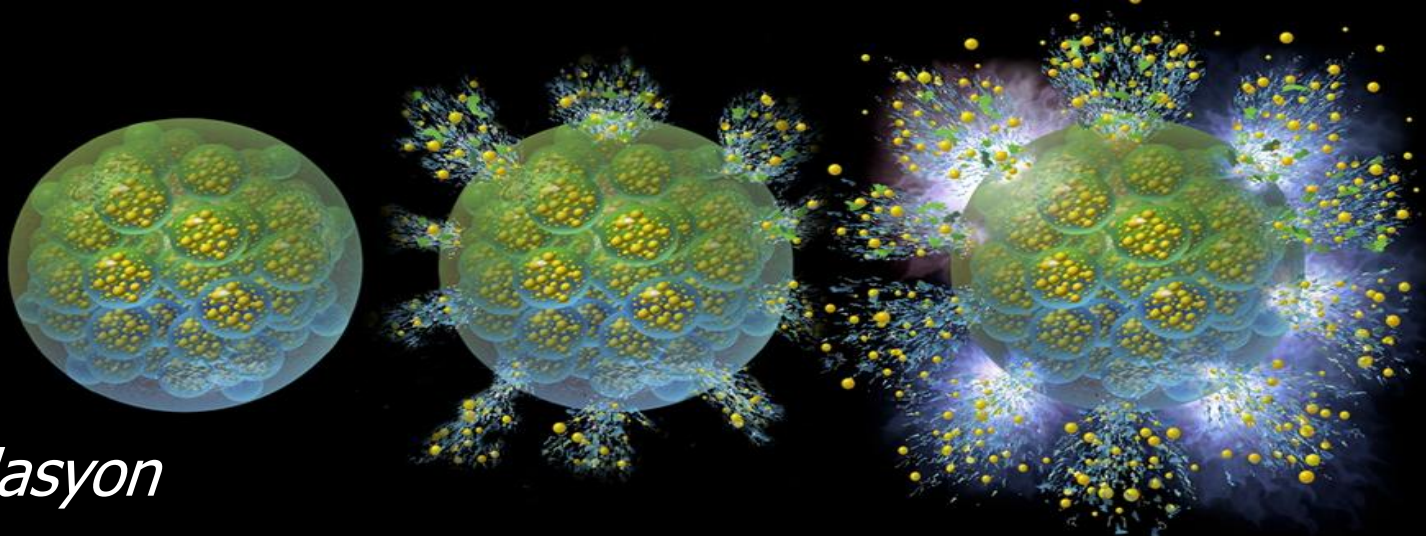
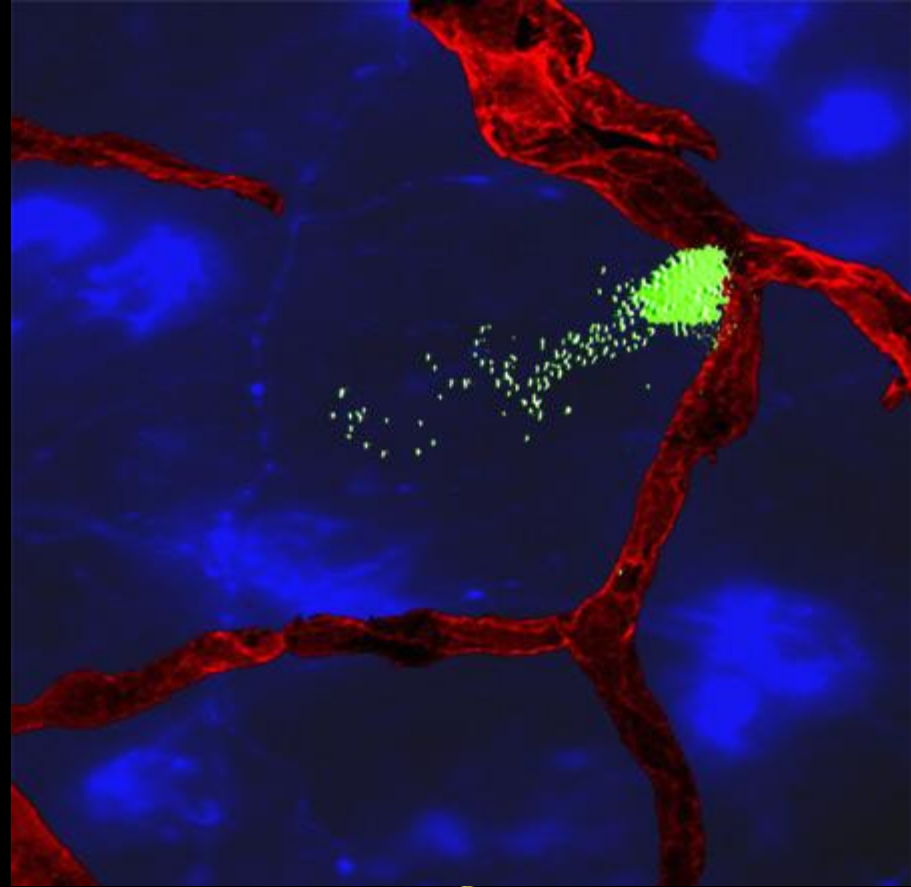
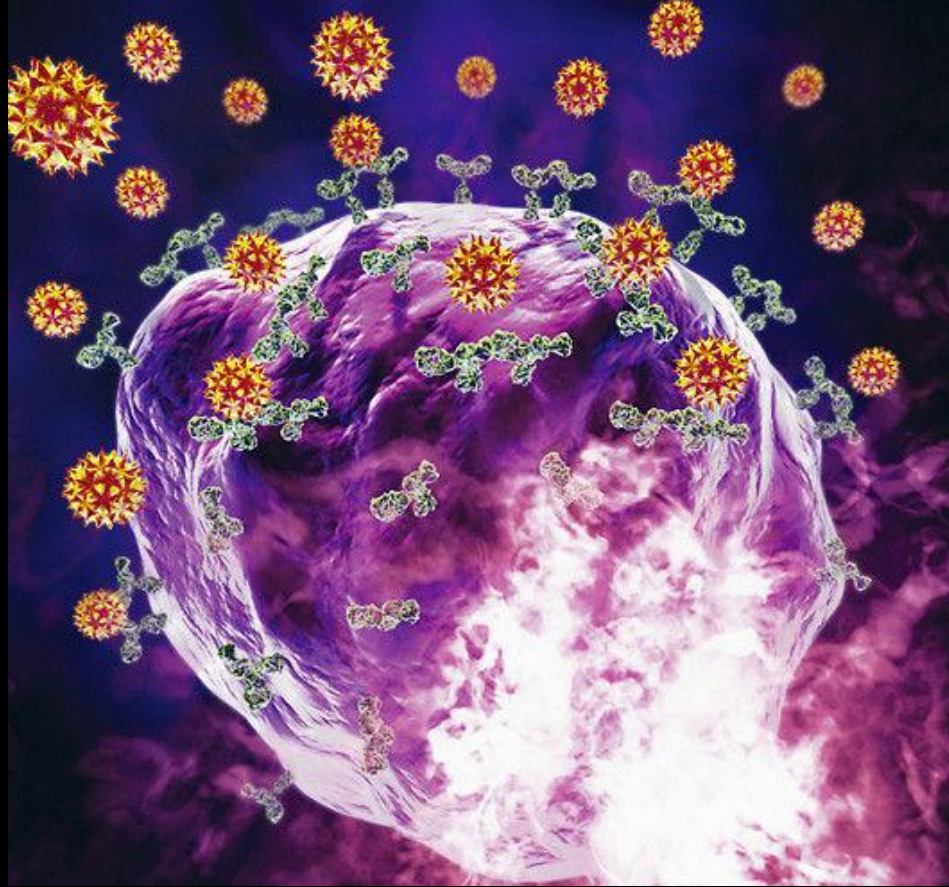

*Degranülasyon*



# Monosit/Makrofaj

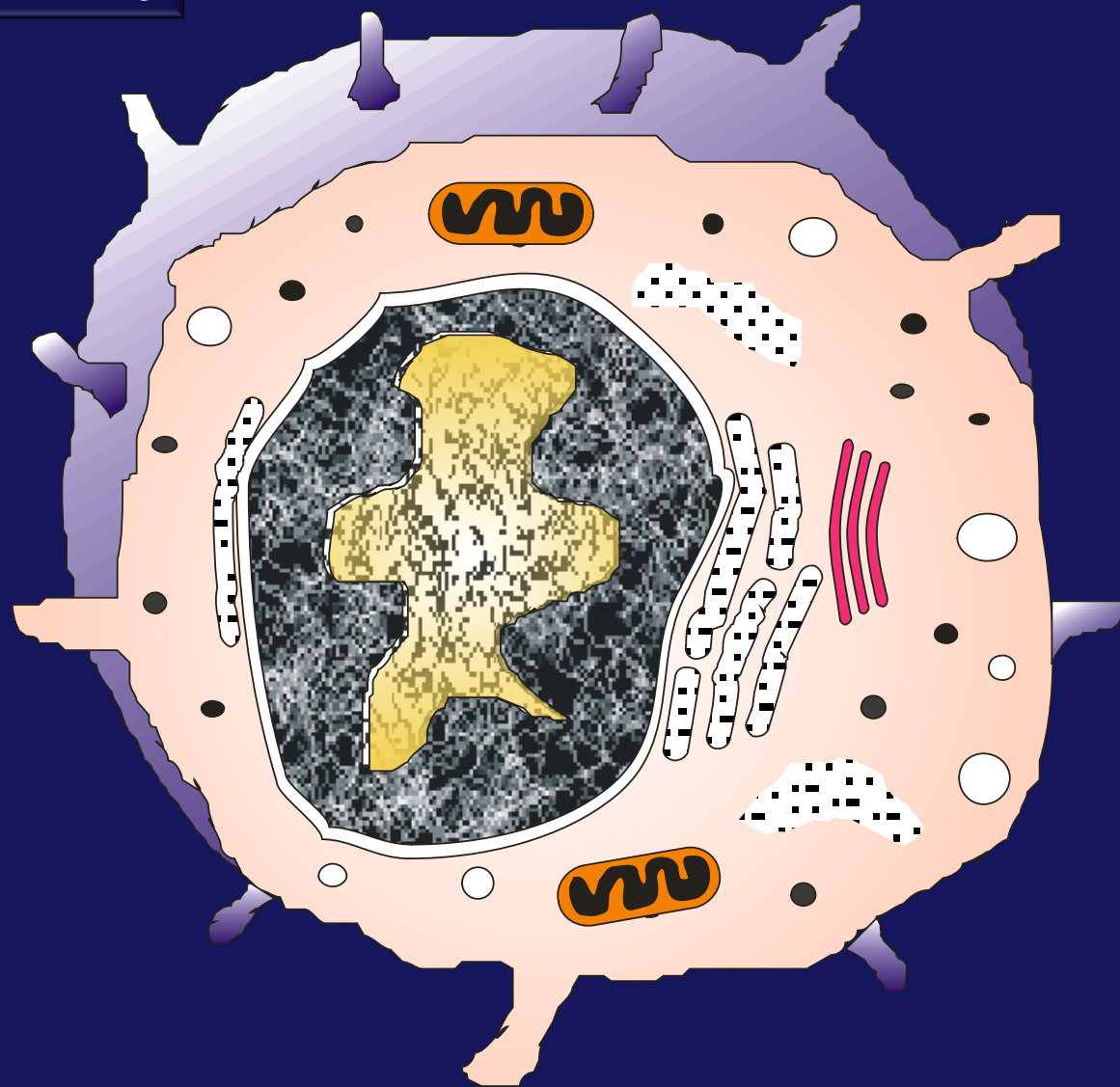

# Monosit

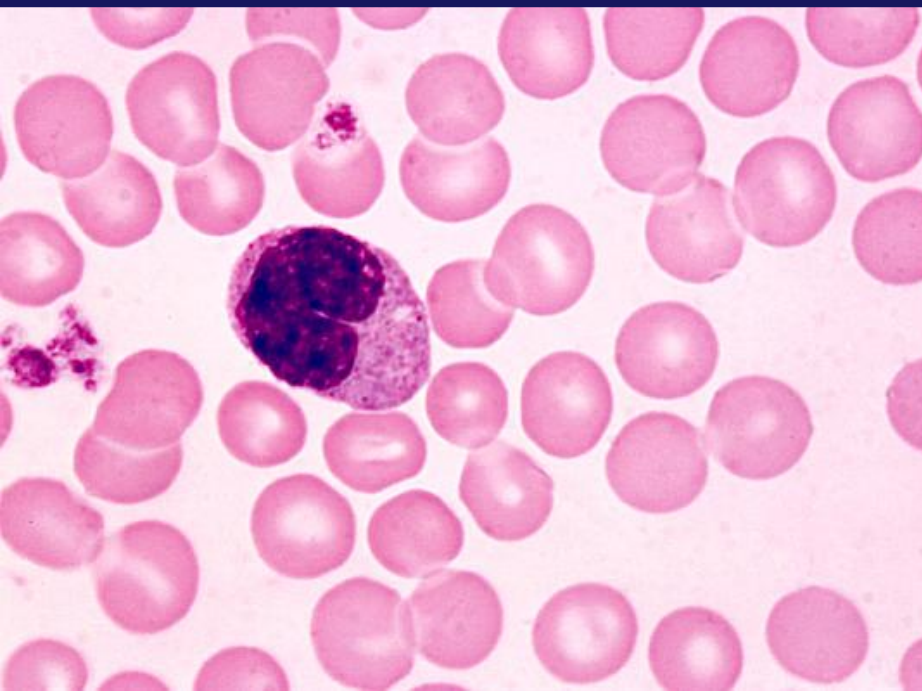
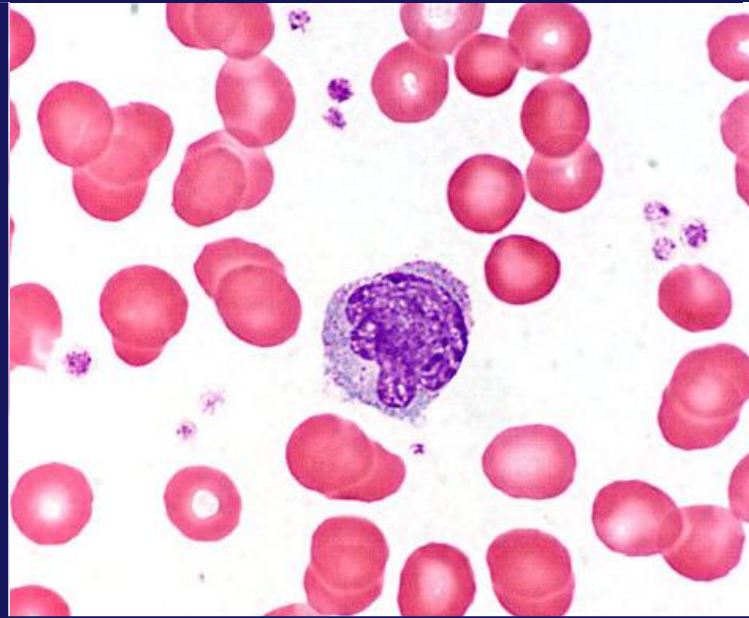



# Hayvan Türlerinde Monositler

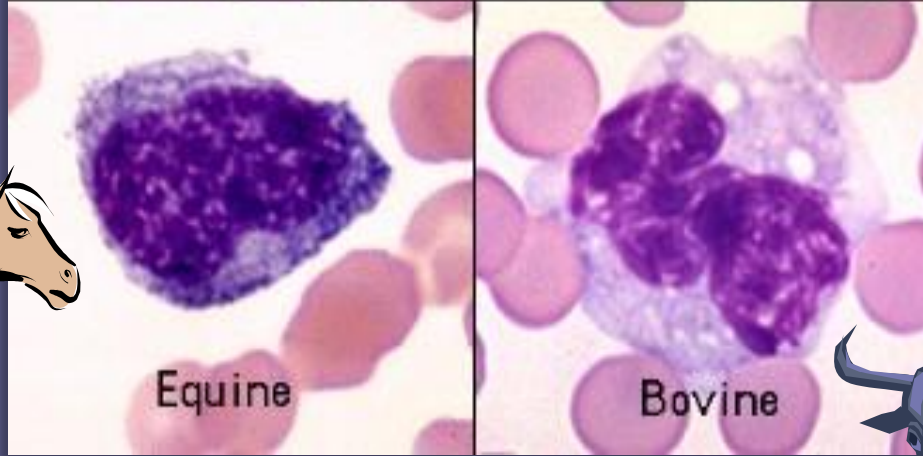
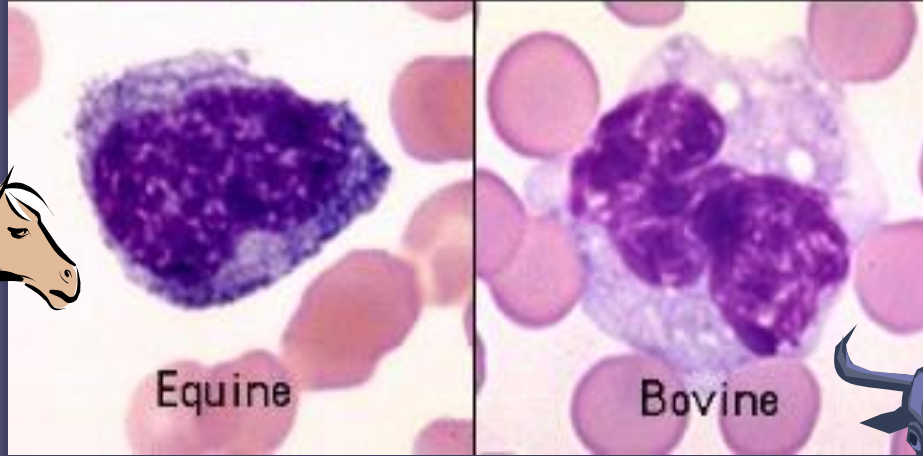
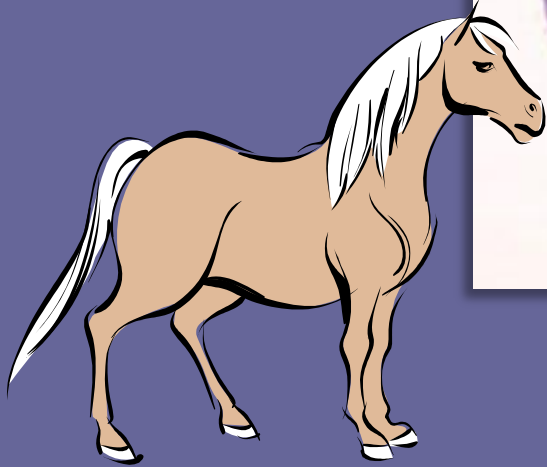
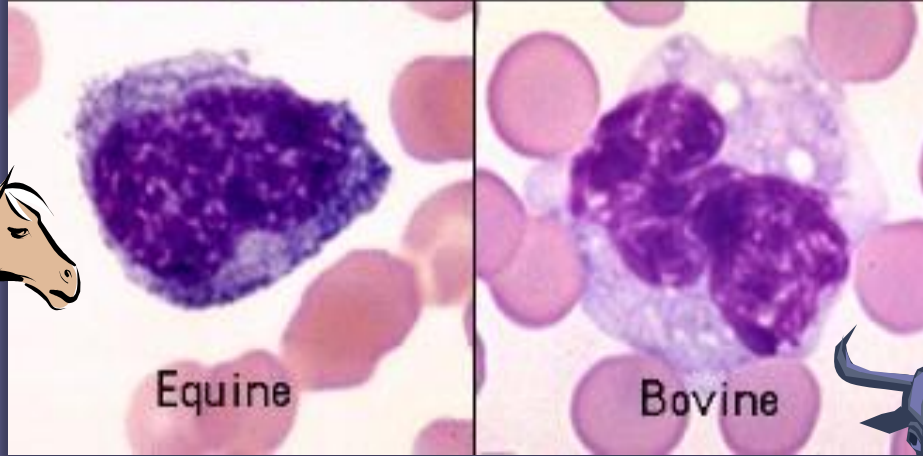
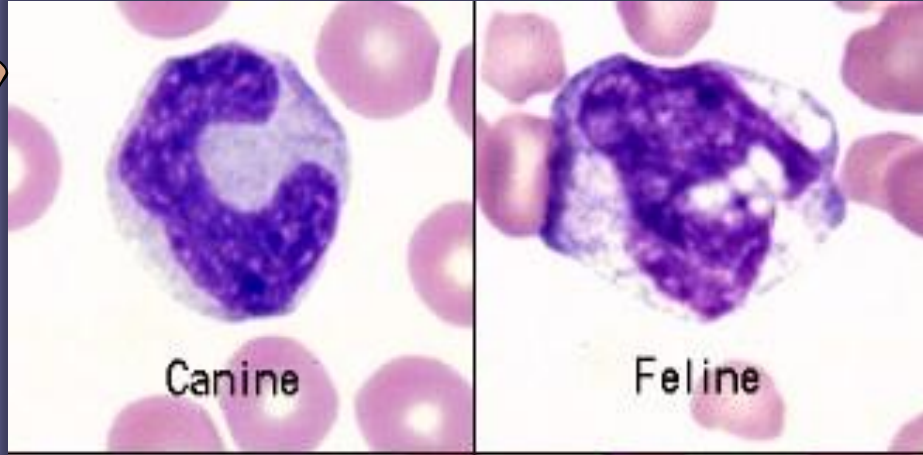



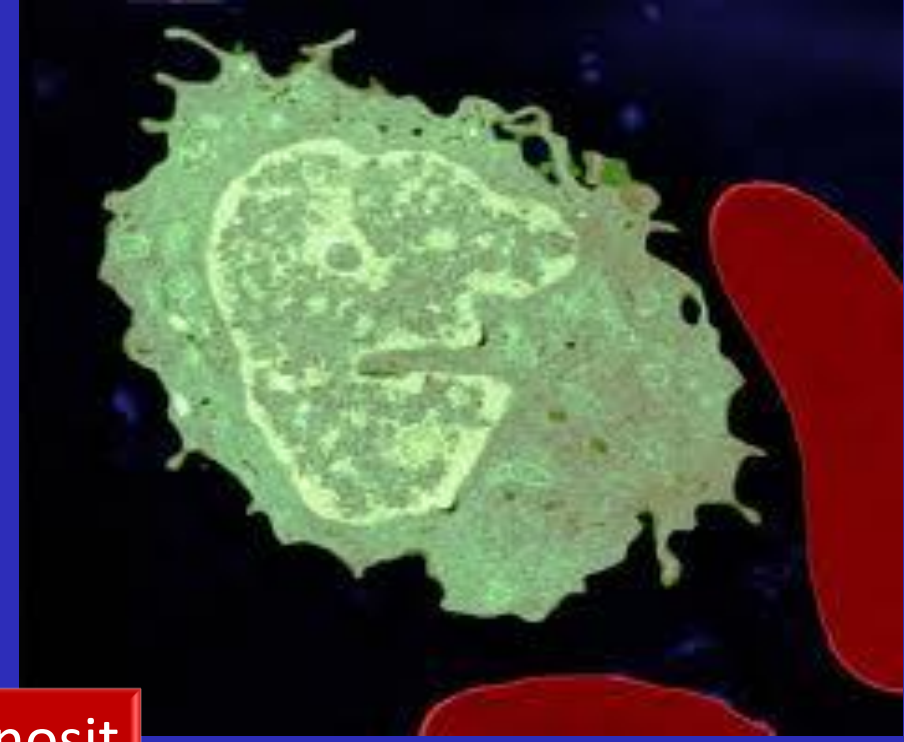
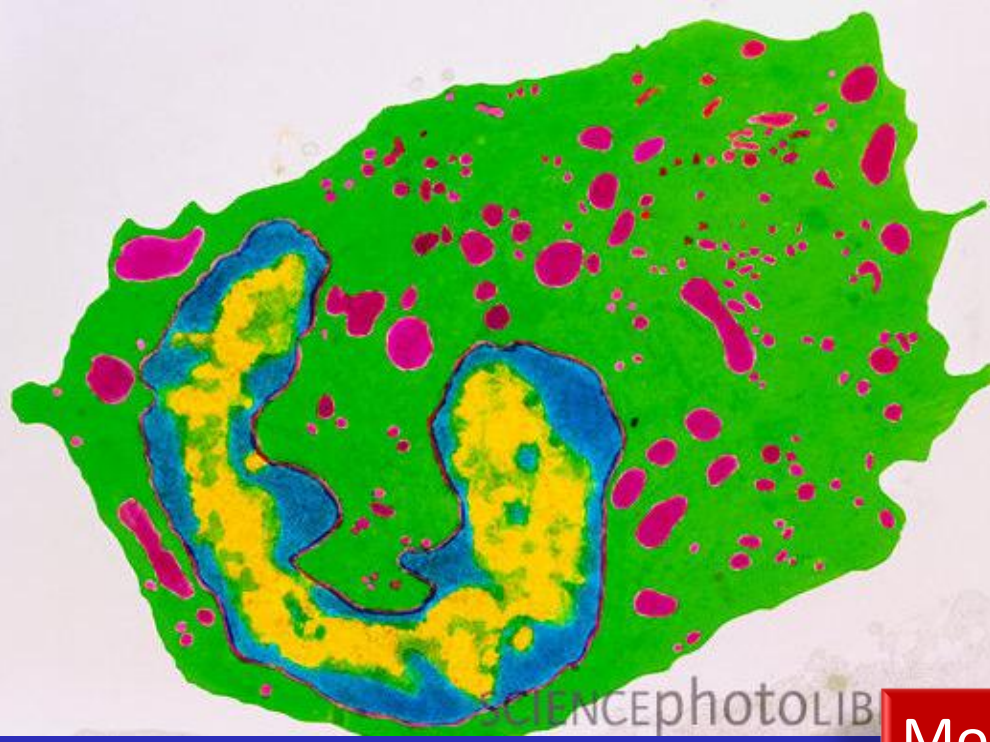

Monosit

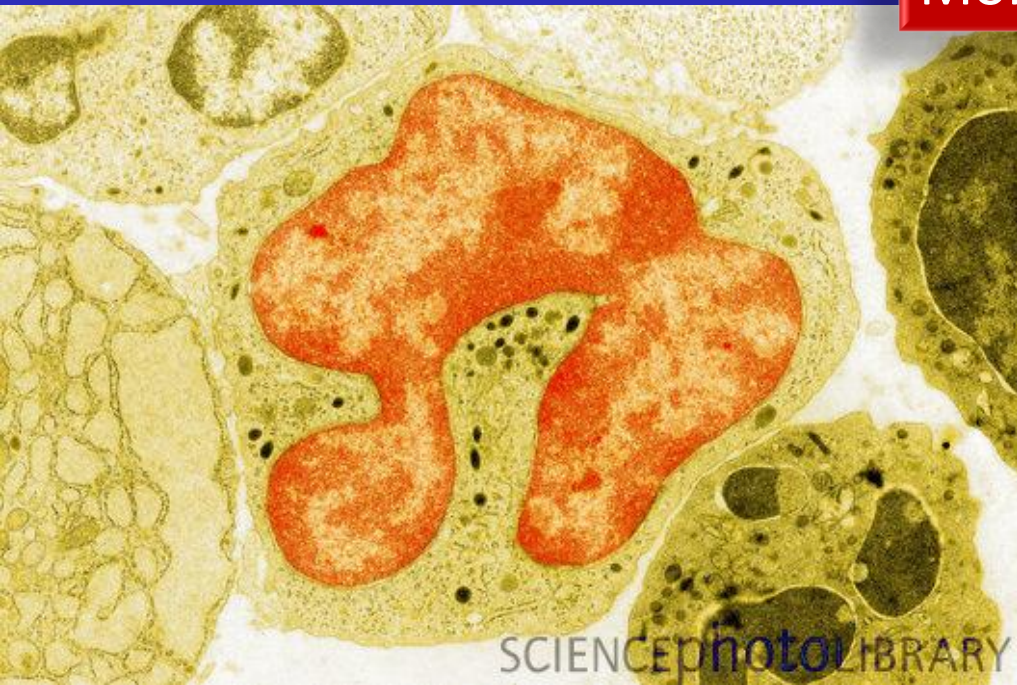



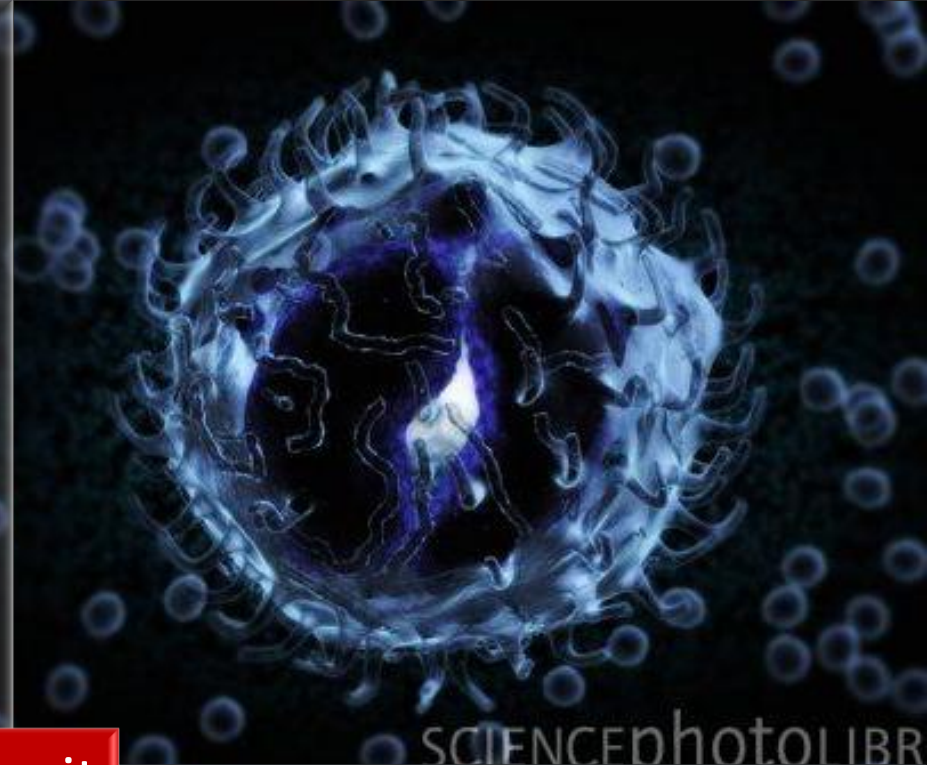
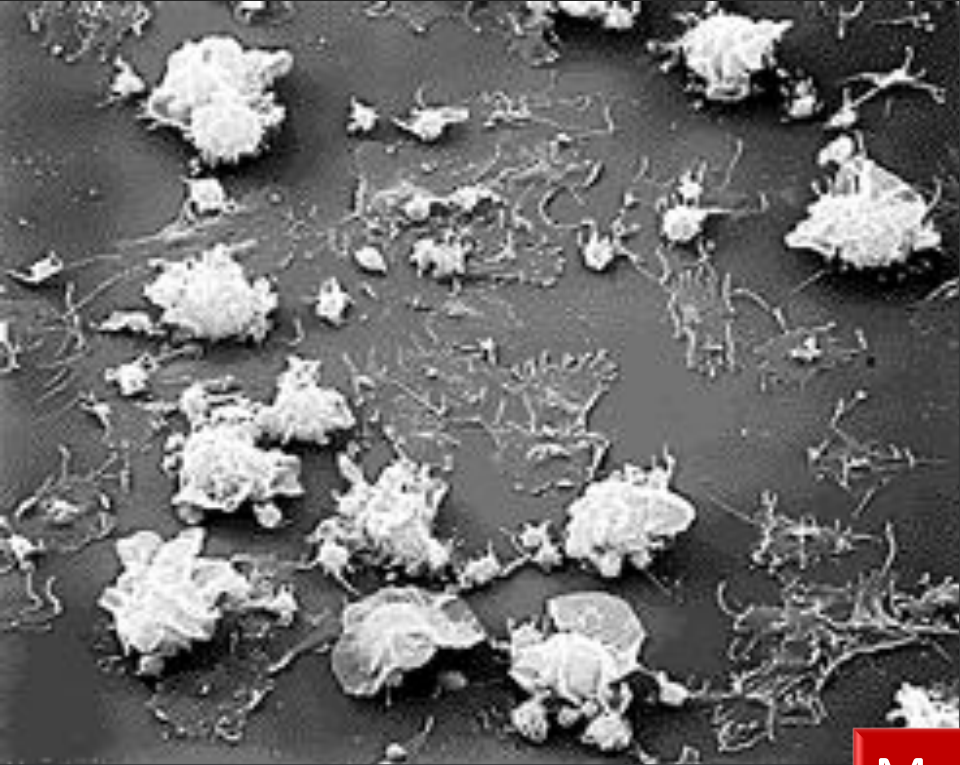

Monosit

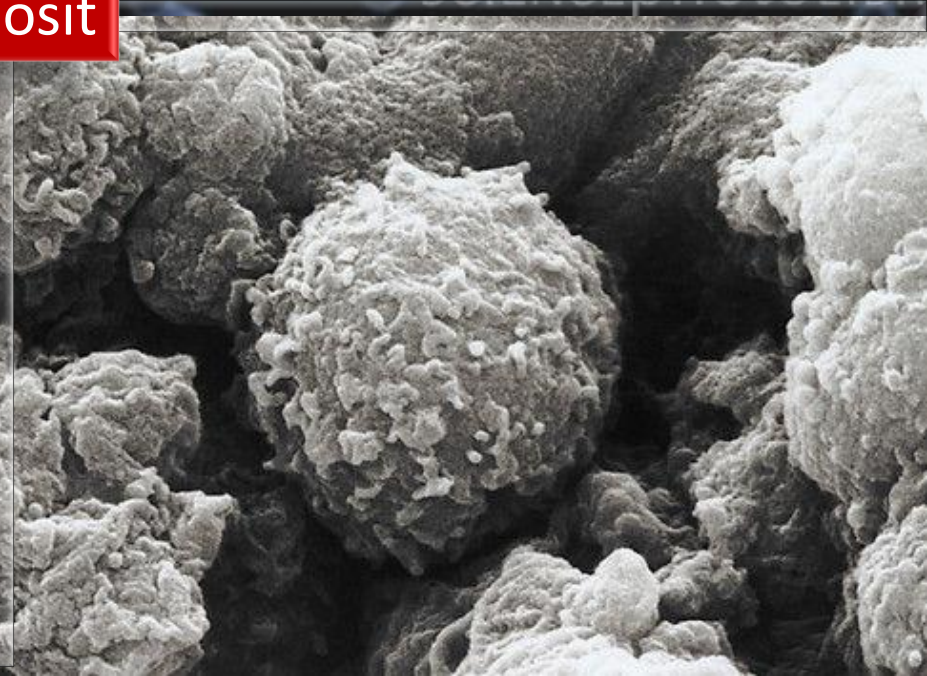
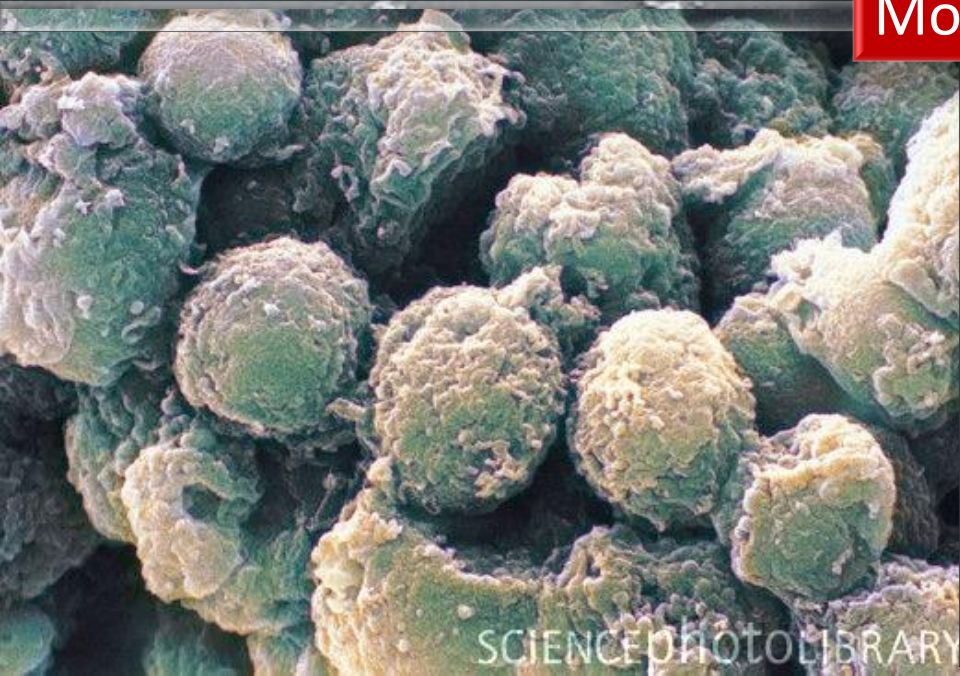





Damar içinde Monosit (SEM)



Monosit

Pseudopods

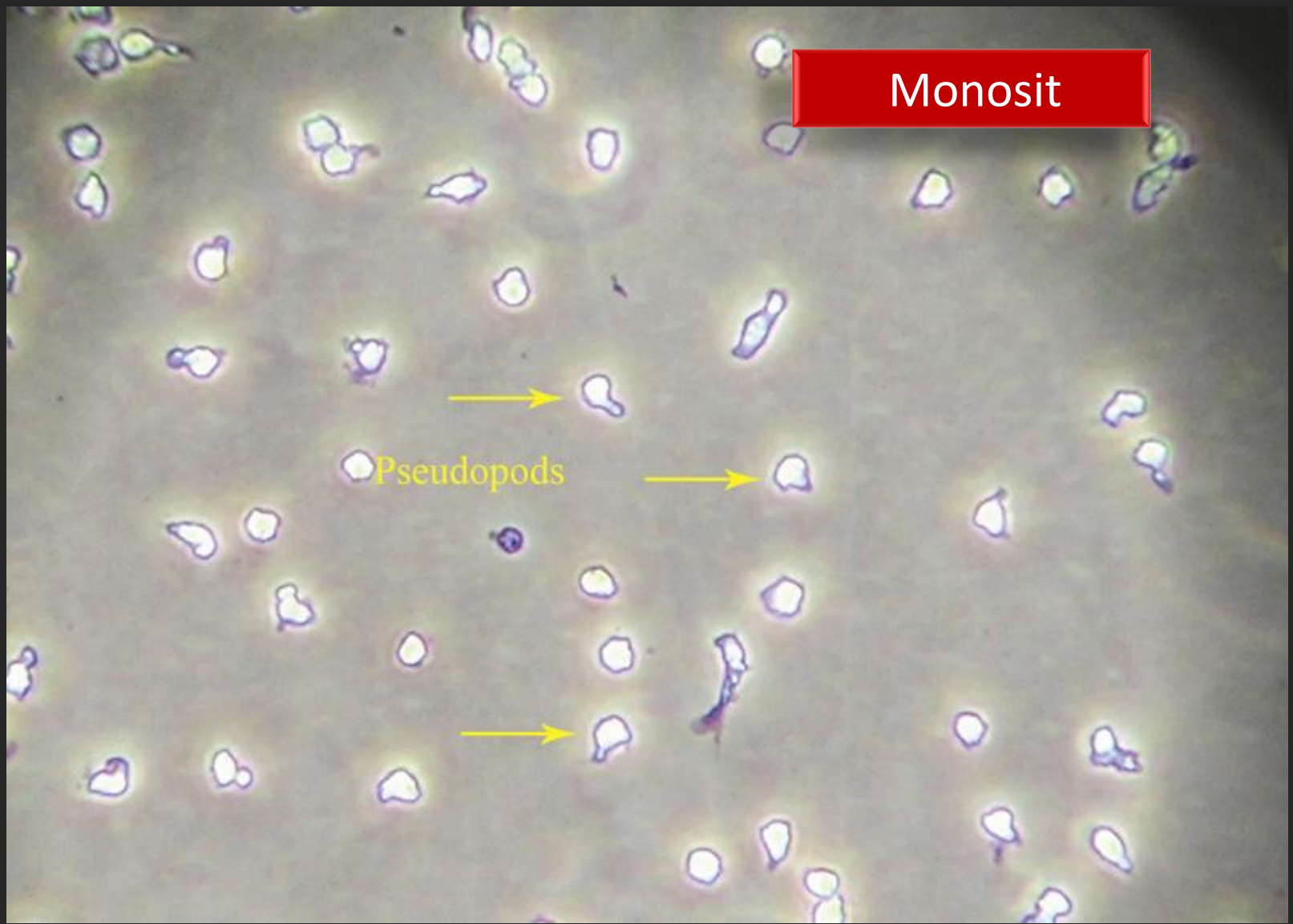



Dokuya göç eden Monosit (SEM)



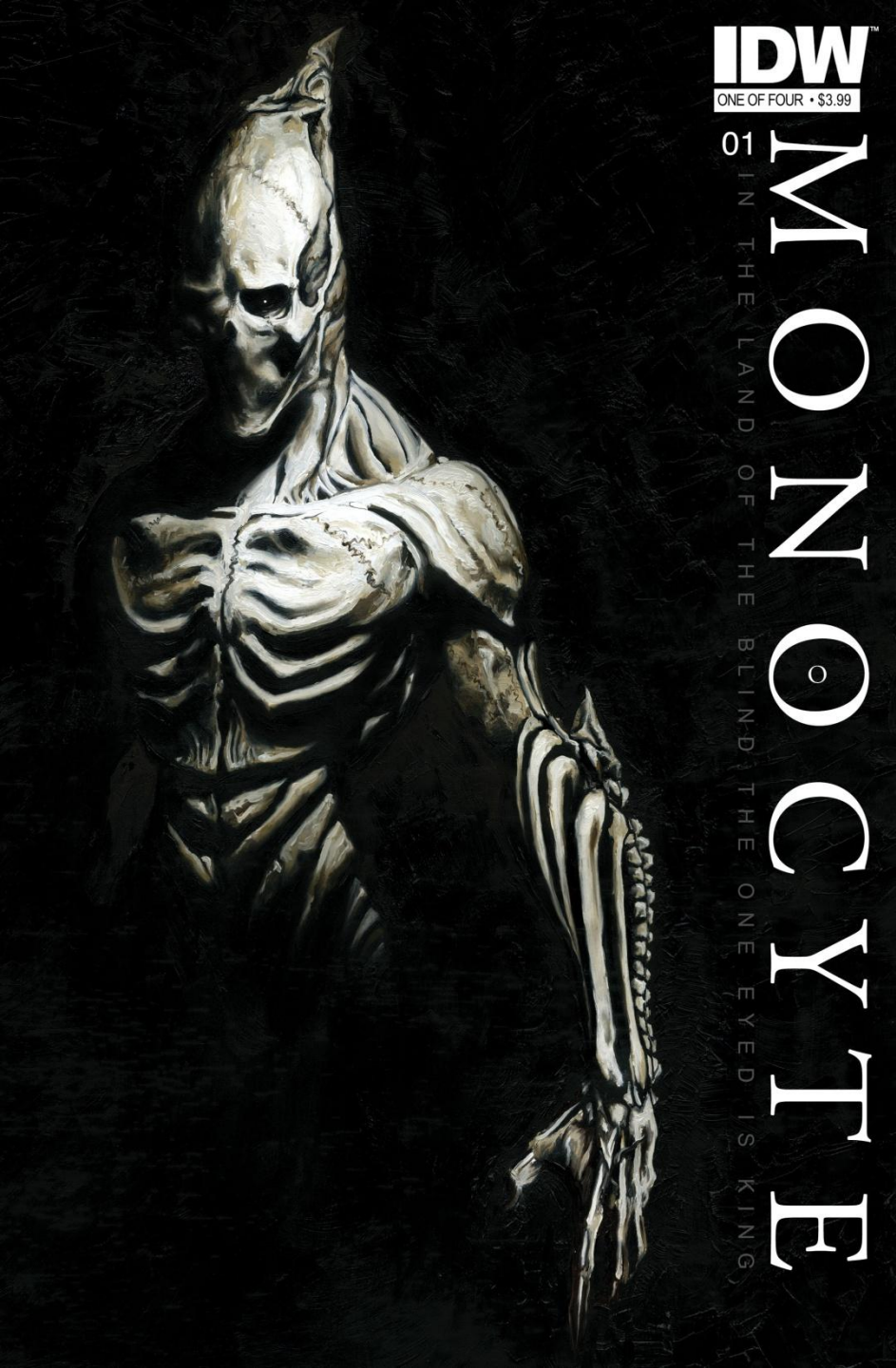

**IDW**<sup>TM</sup>

ONE OF FOUR • \$3.99

01 **MOONOCYTE**  
IN THE LAND OF THE BLIND THE ONE EYED IS KING

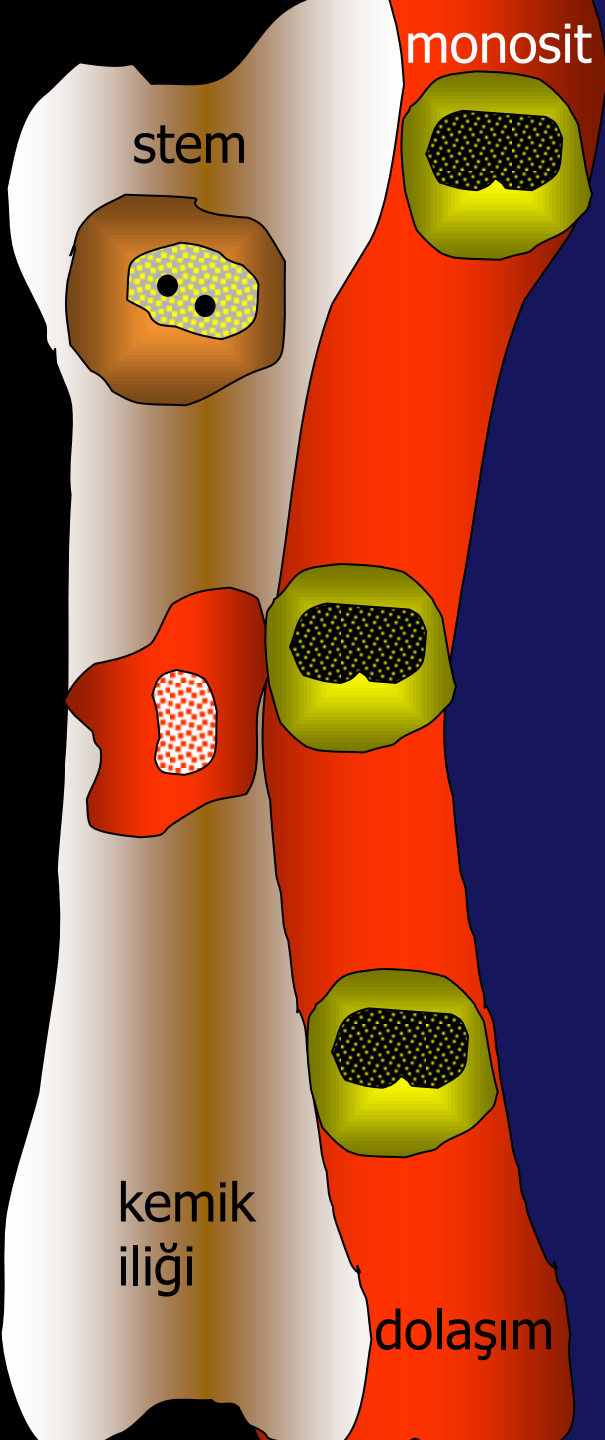

Makrofajlar

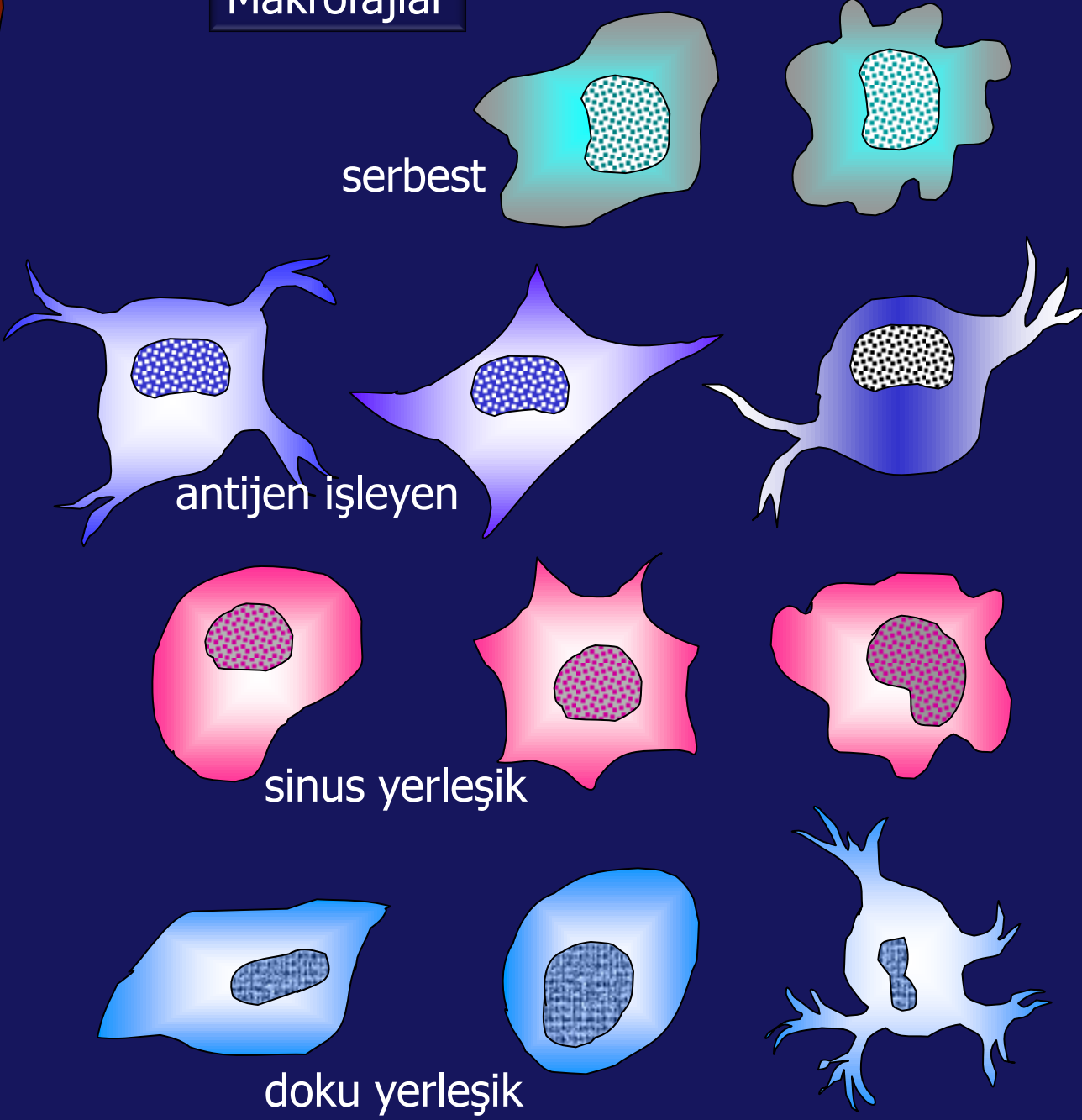



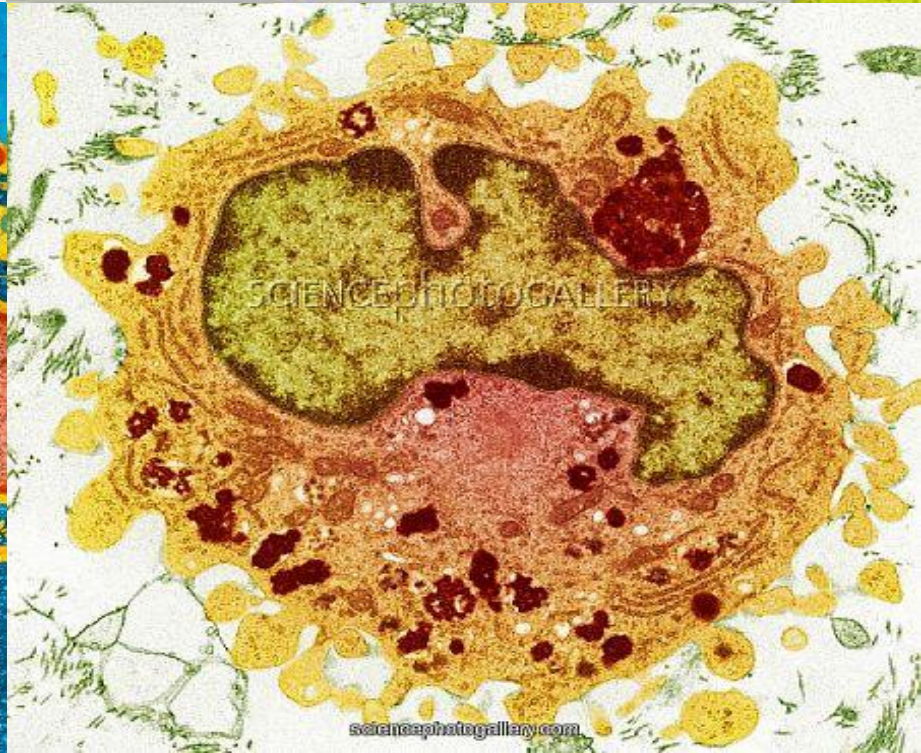
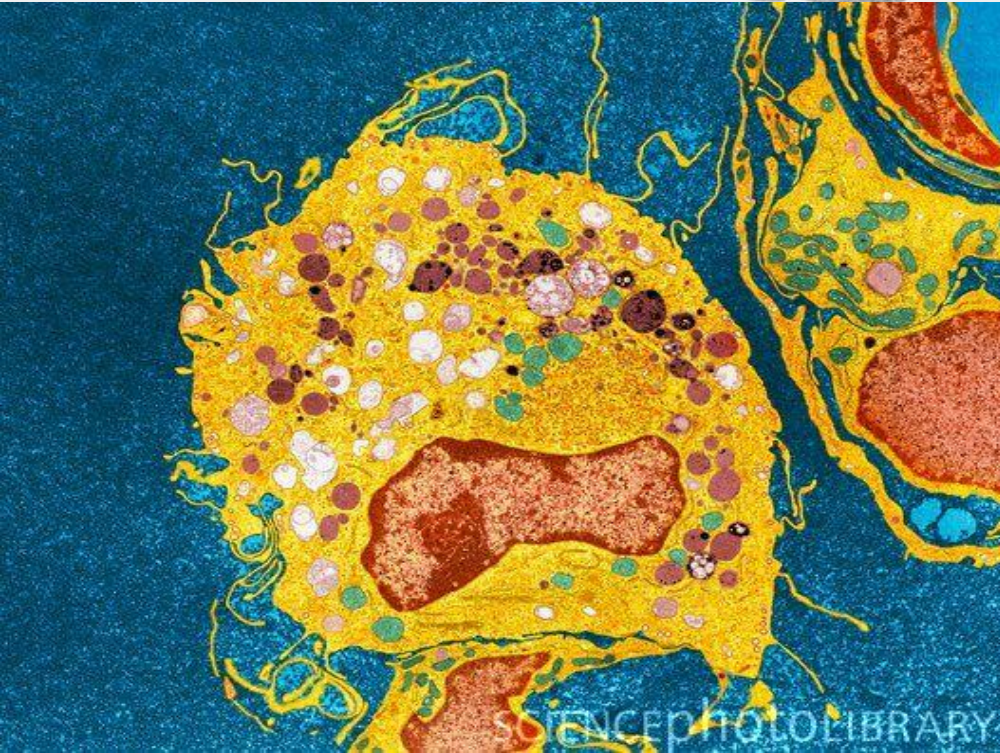
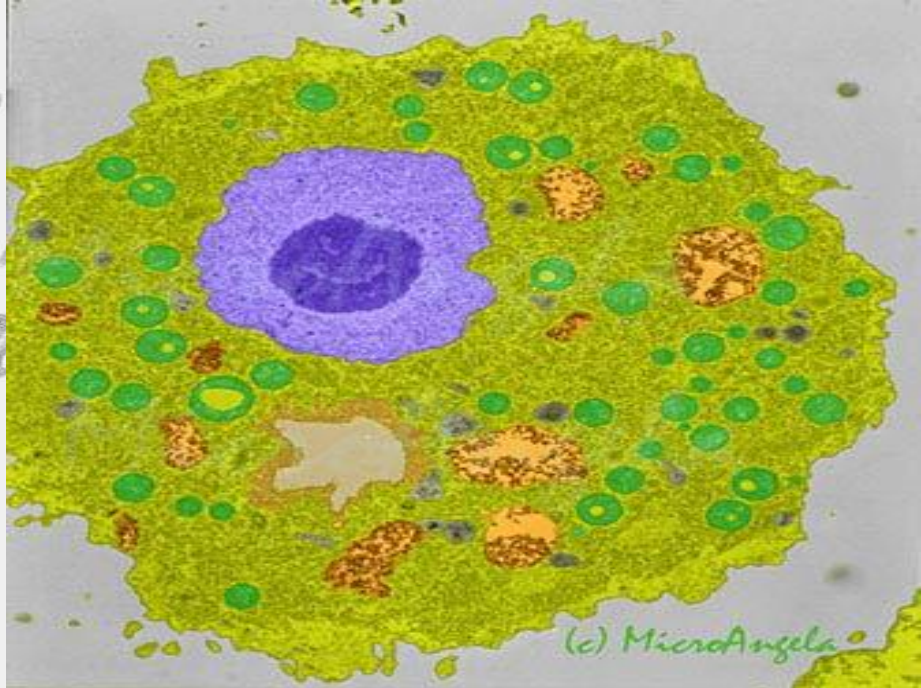
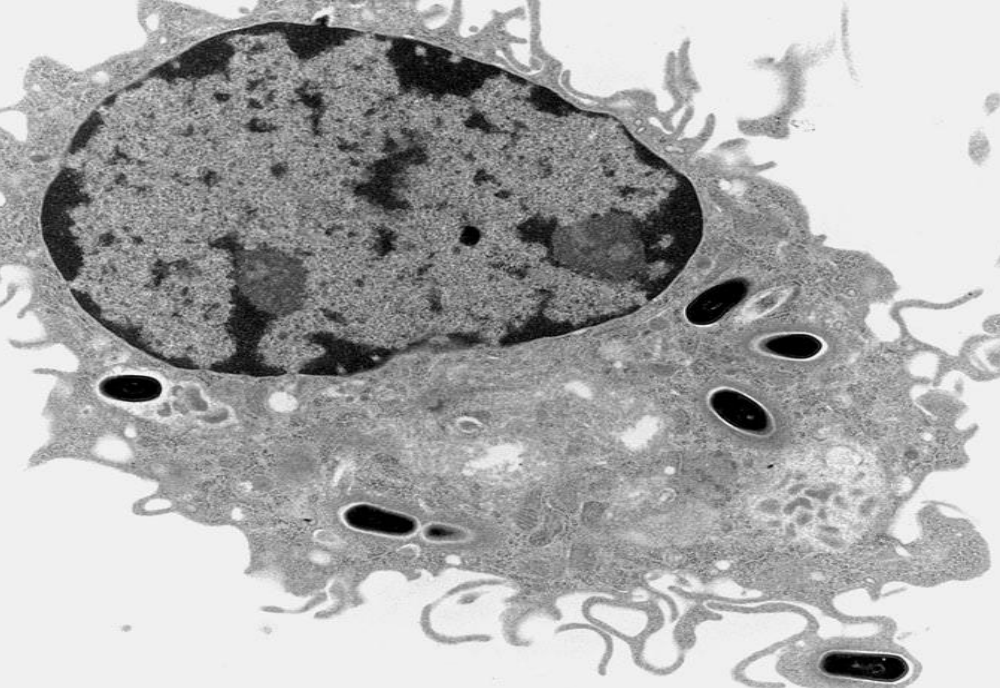



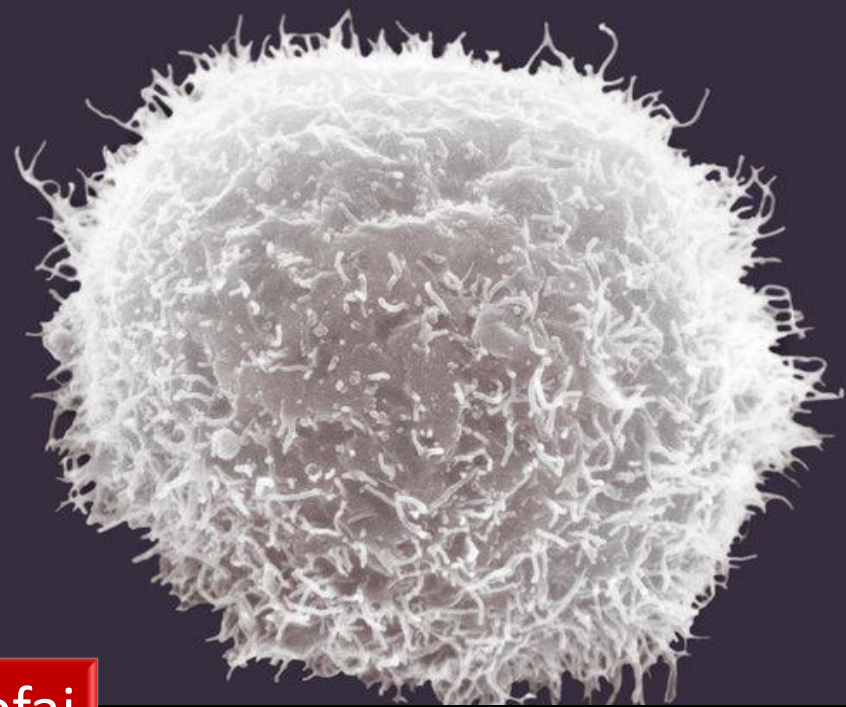
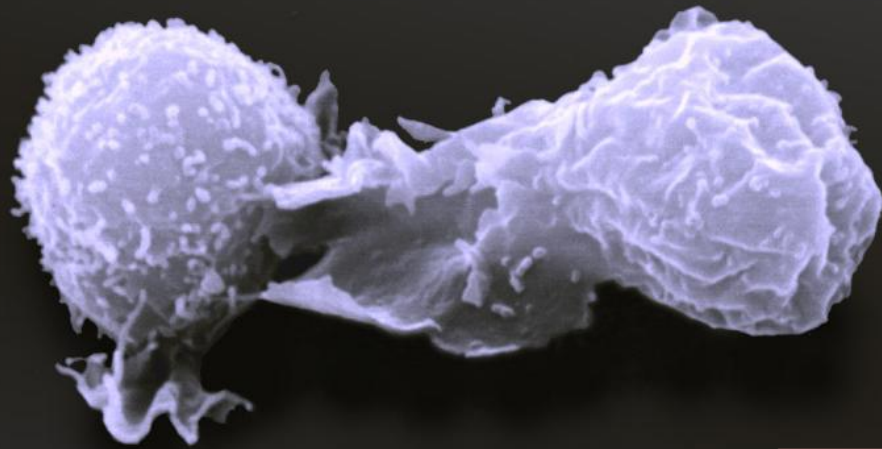

Makrofaj

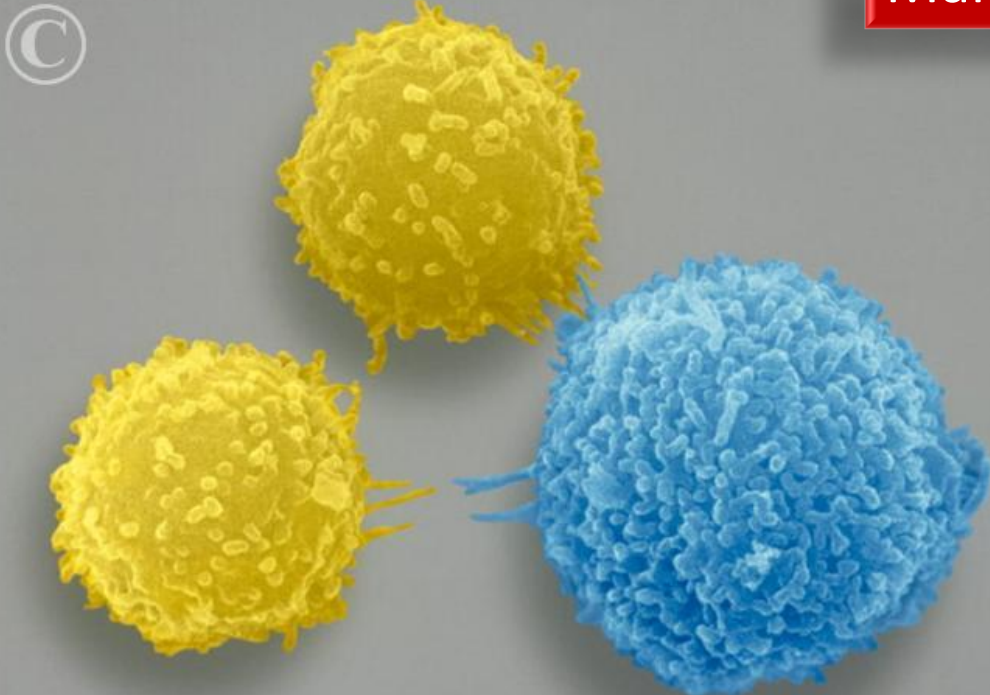



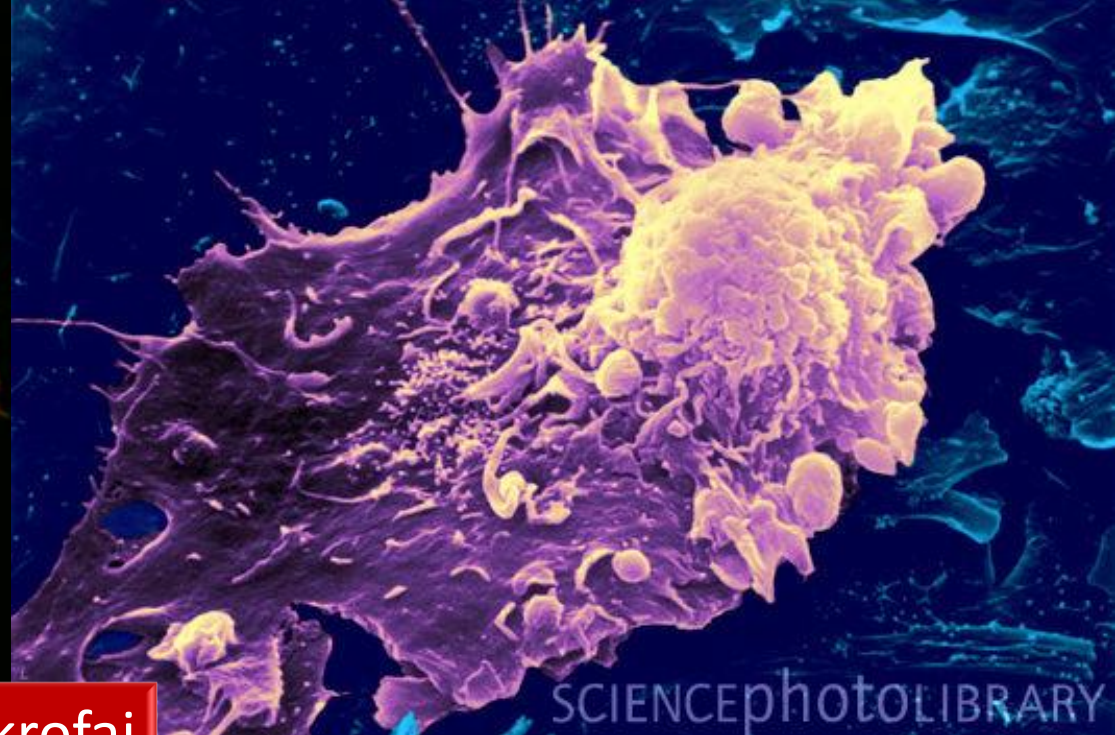

Makrofaj

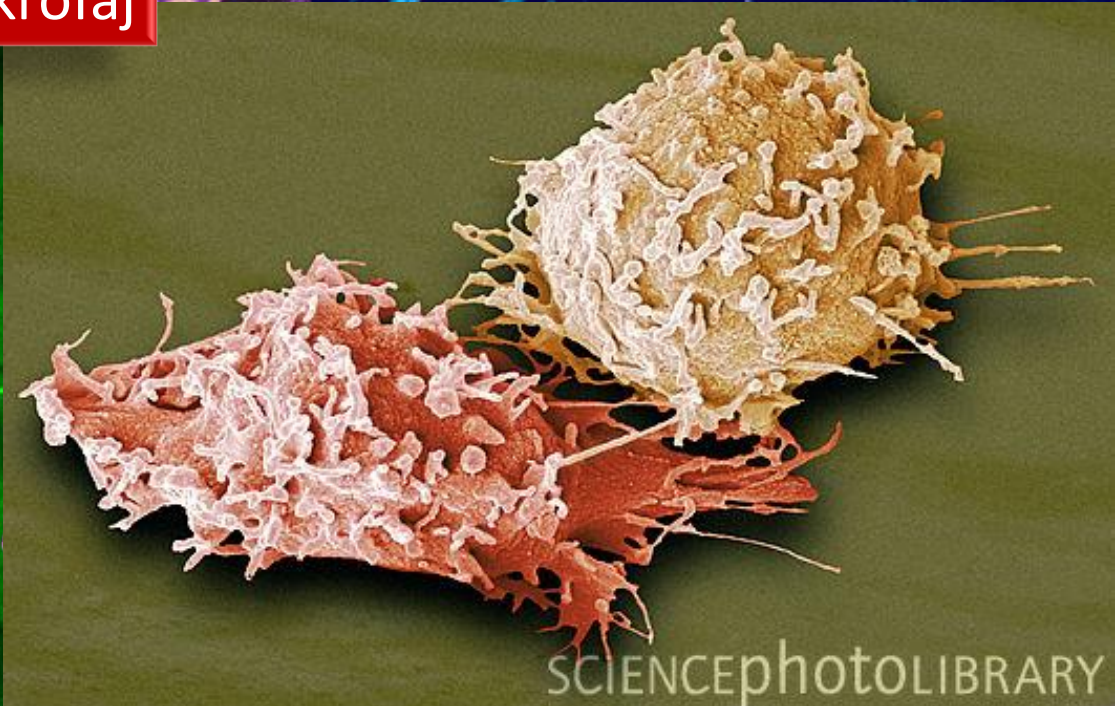

SCIENCEPHOTOLIBRARY





visuals-unlimited

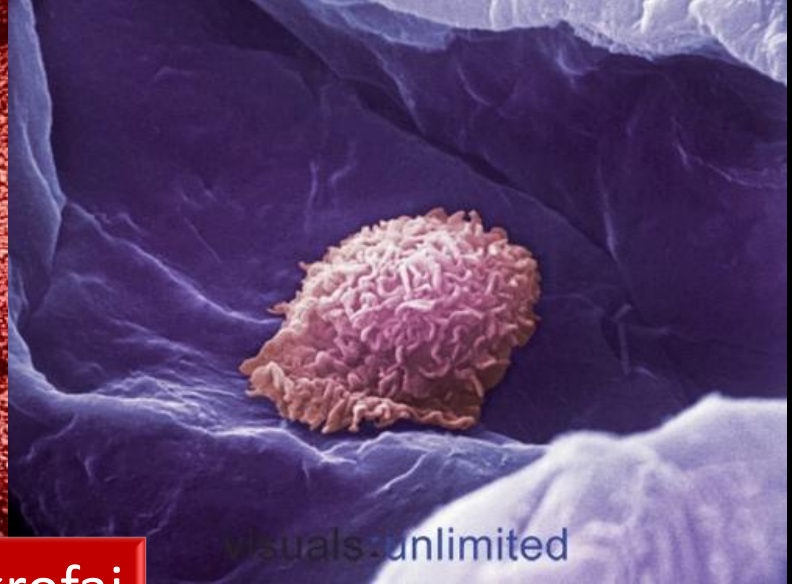

visuals-unlimited

# Makrofaj



SCIENCEPHOTOGALLERY

sciencephotogallery.com

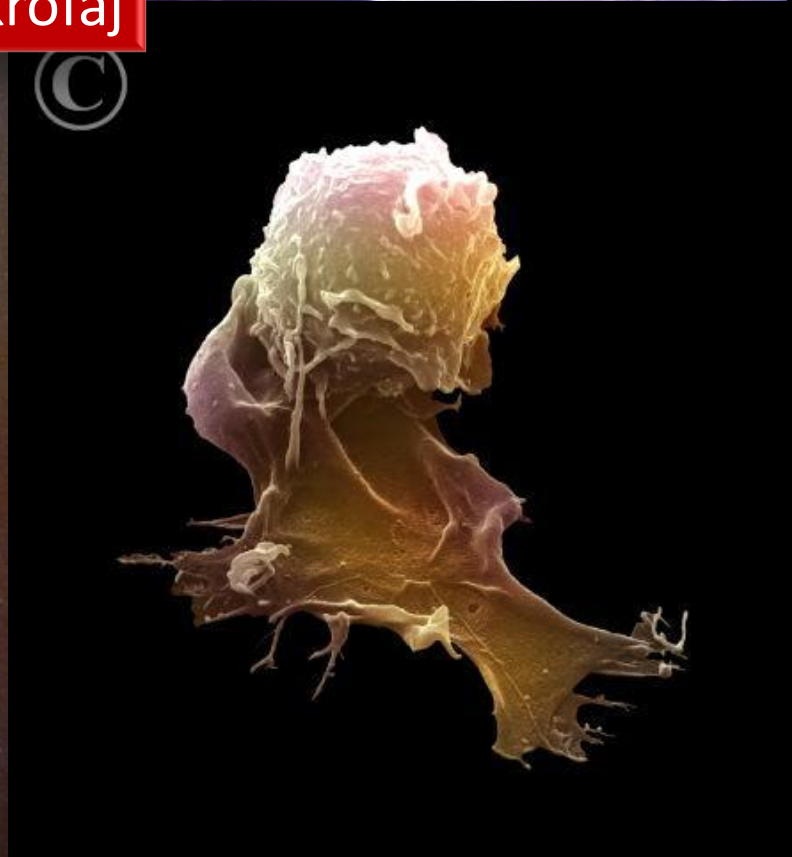



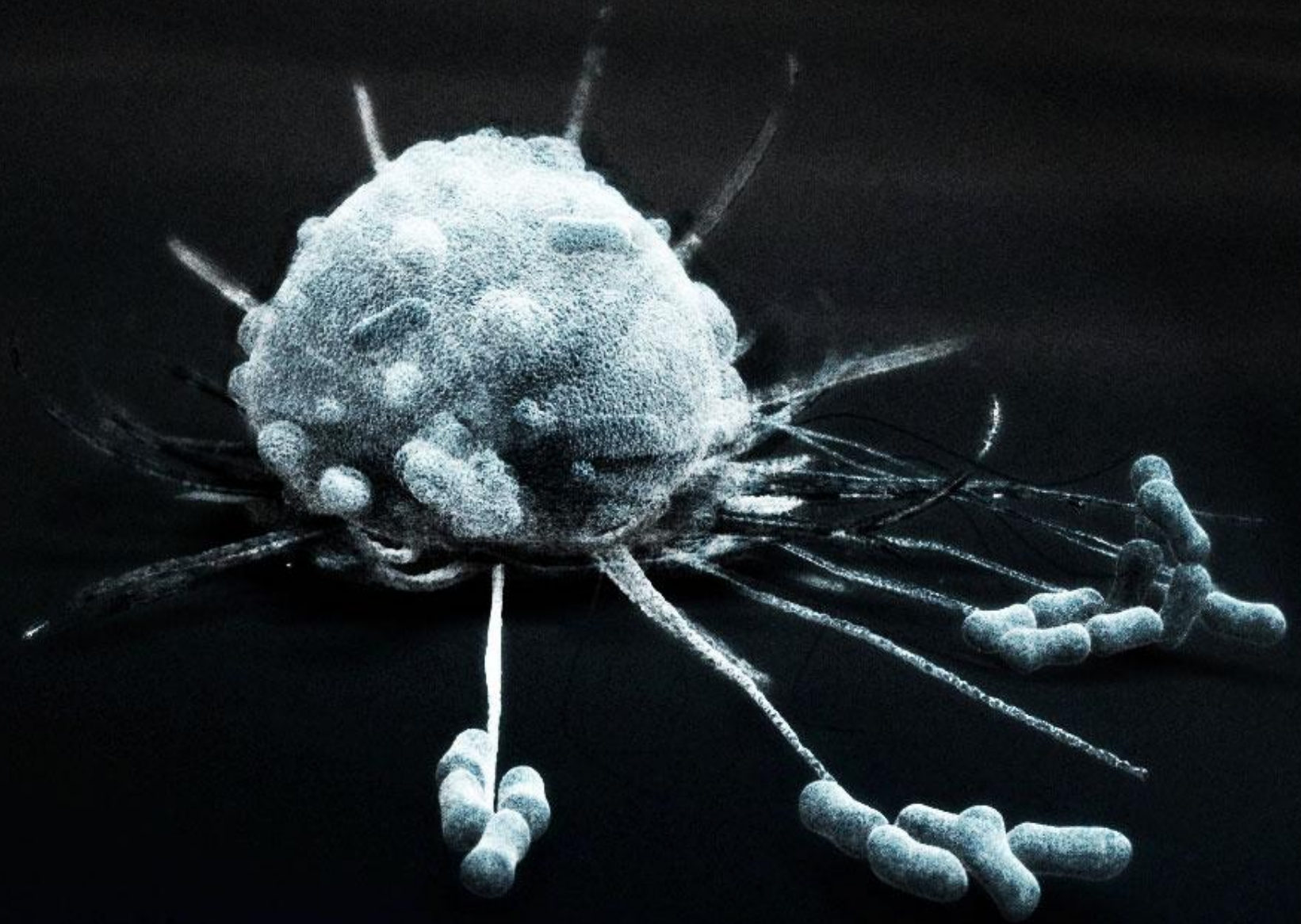

Makrofaj : Fagositoz



Makrofaj : Fagositoz





**Makrofaj : Fagositoz**

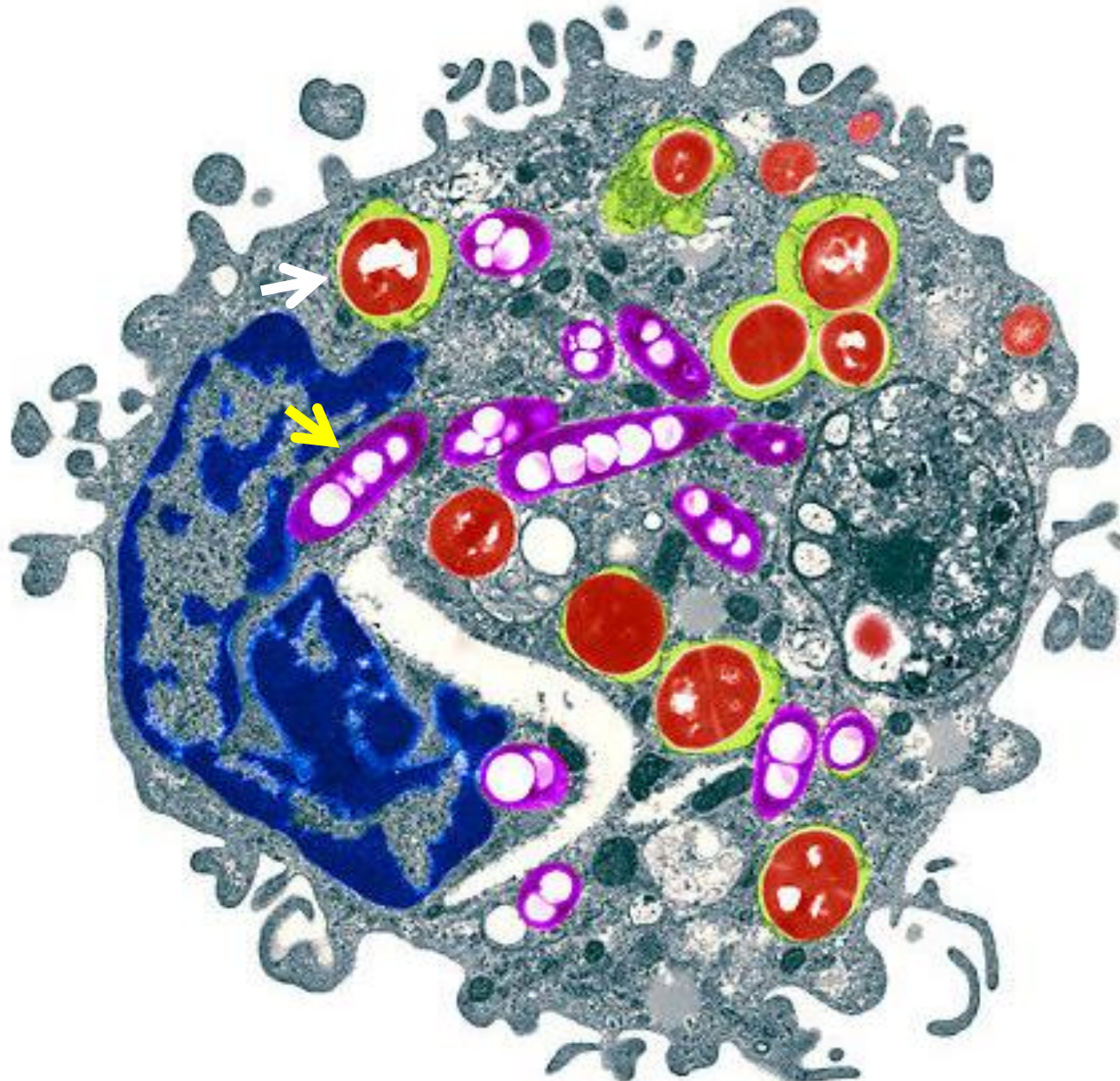

Makrofaj : Fagositoz : bakteri + mantar



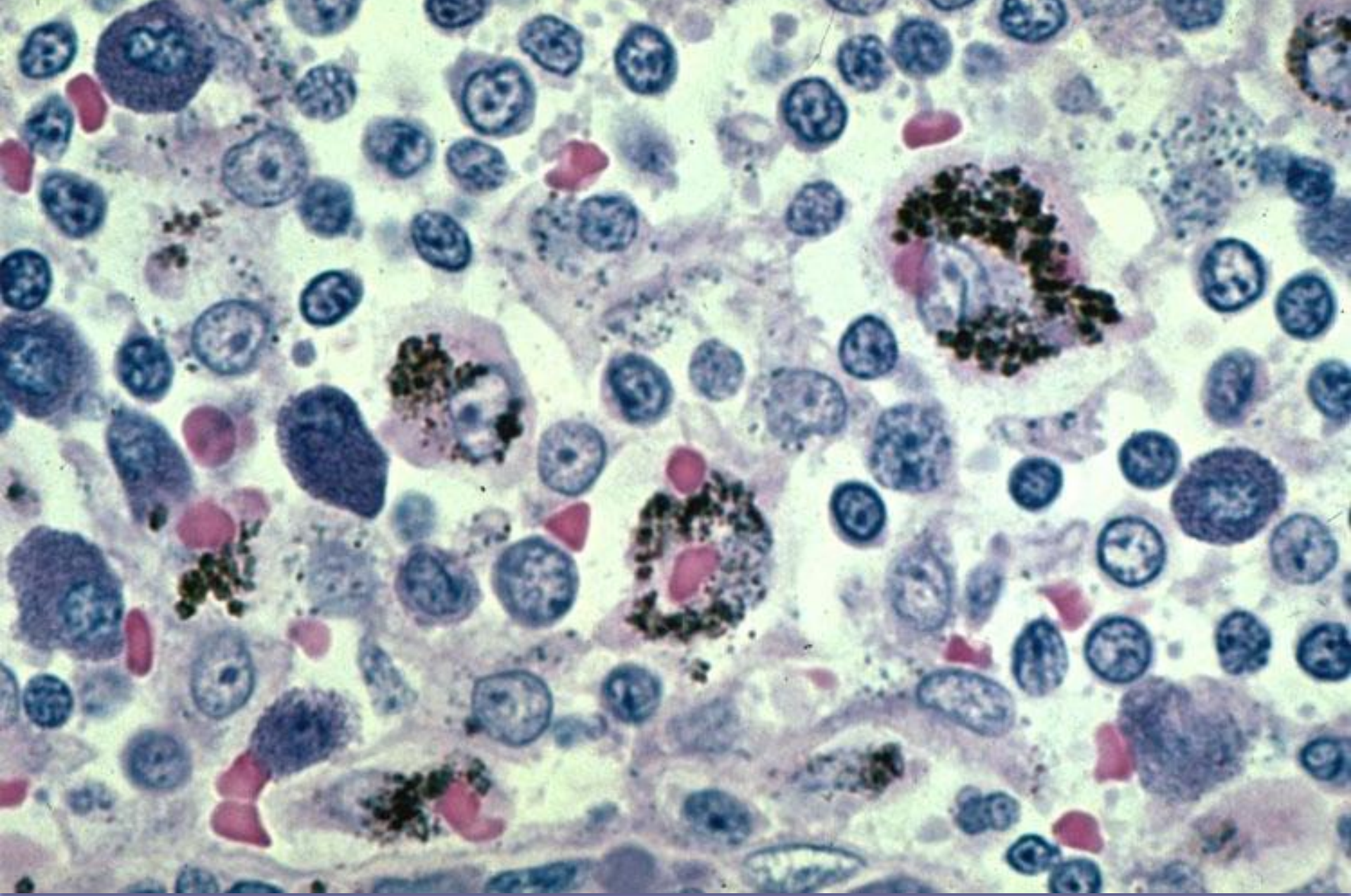

Makrofaj : Fagositoz-karbon partikülleri



# Doku Yerleşik Makrofaj : Histiosit

Fagosite Materyal  
çekirdek  
eritrositler

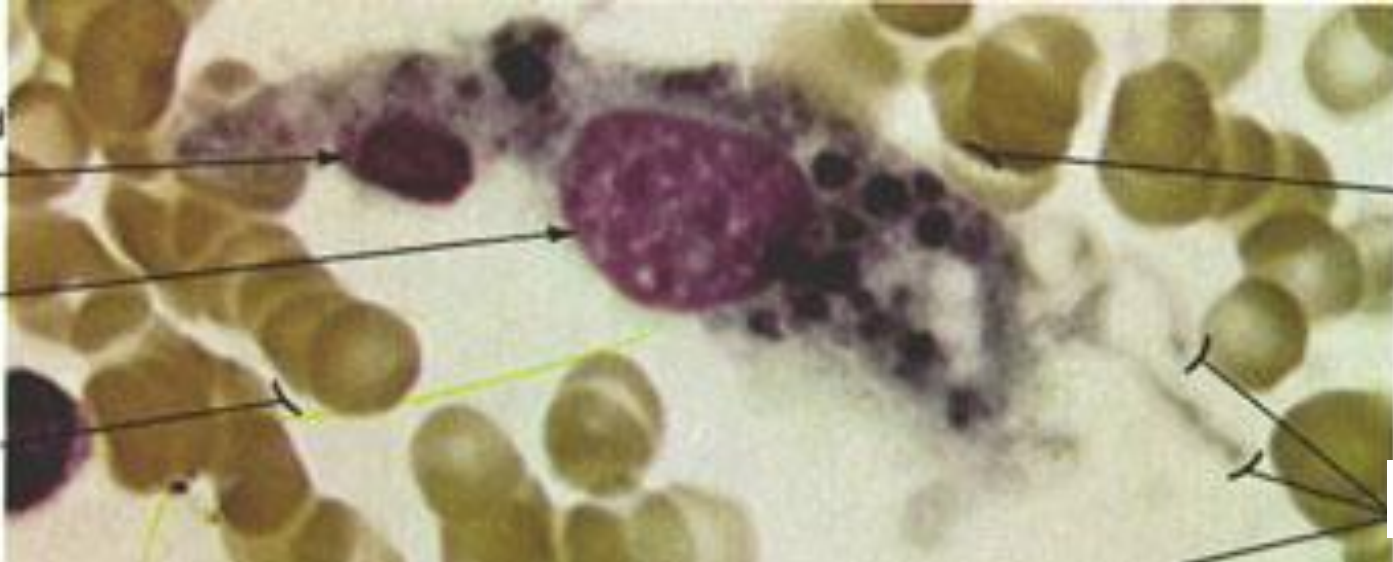

Histiosit  
pseudopod



Public use of this image is prohibited

© & Photo: H. Jastrow

For a licensed version send an E-mail to



# Doku Yerleşik Makrofaj : Histiosit

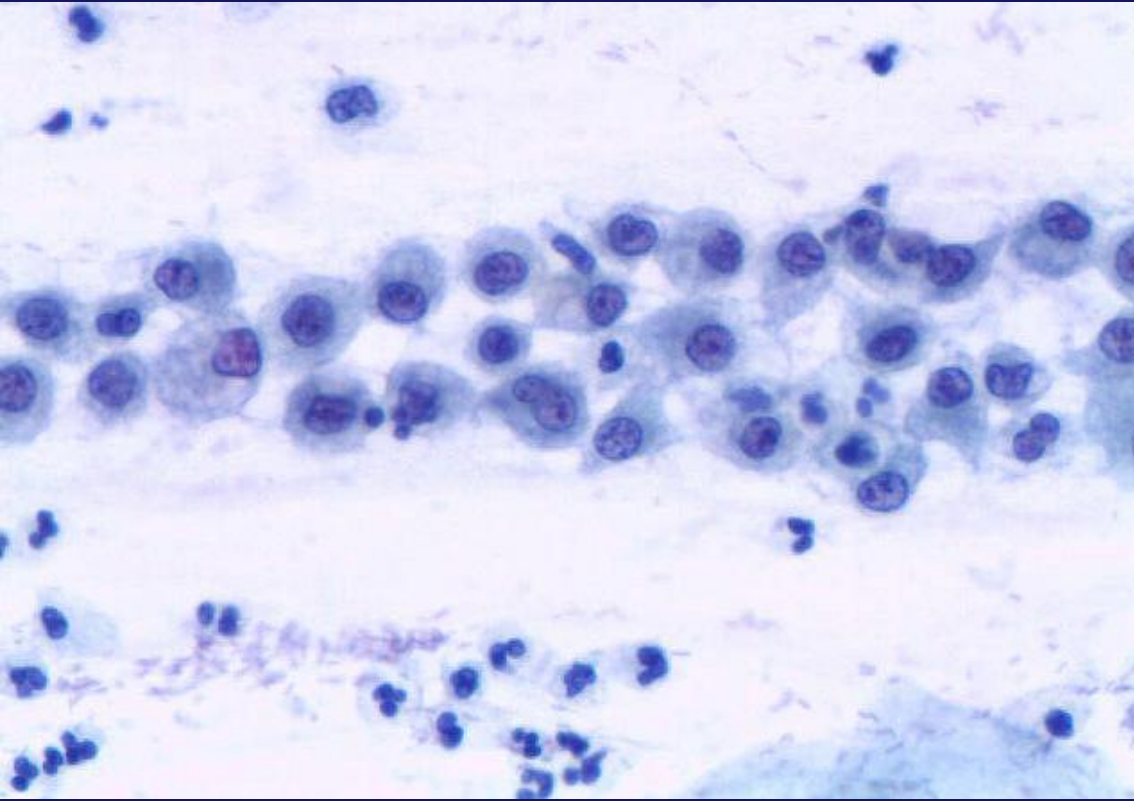

© & Photo: H. Jastrow

For a licensed version send an E-mail to

[info@drjastrow.de](mailto:info@drjastrow.de), please

Copyright H. Jastrow

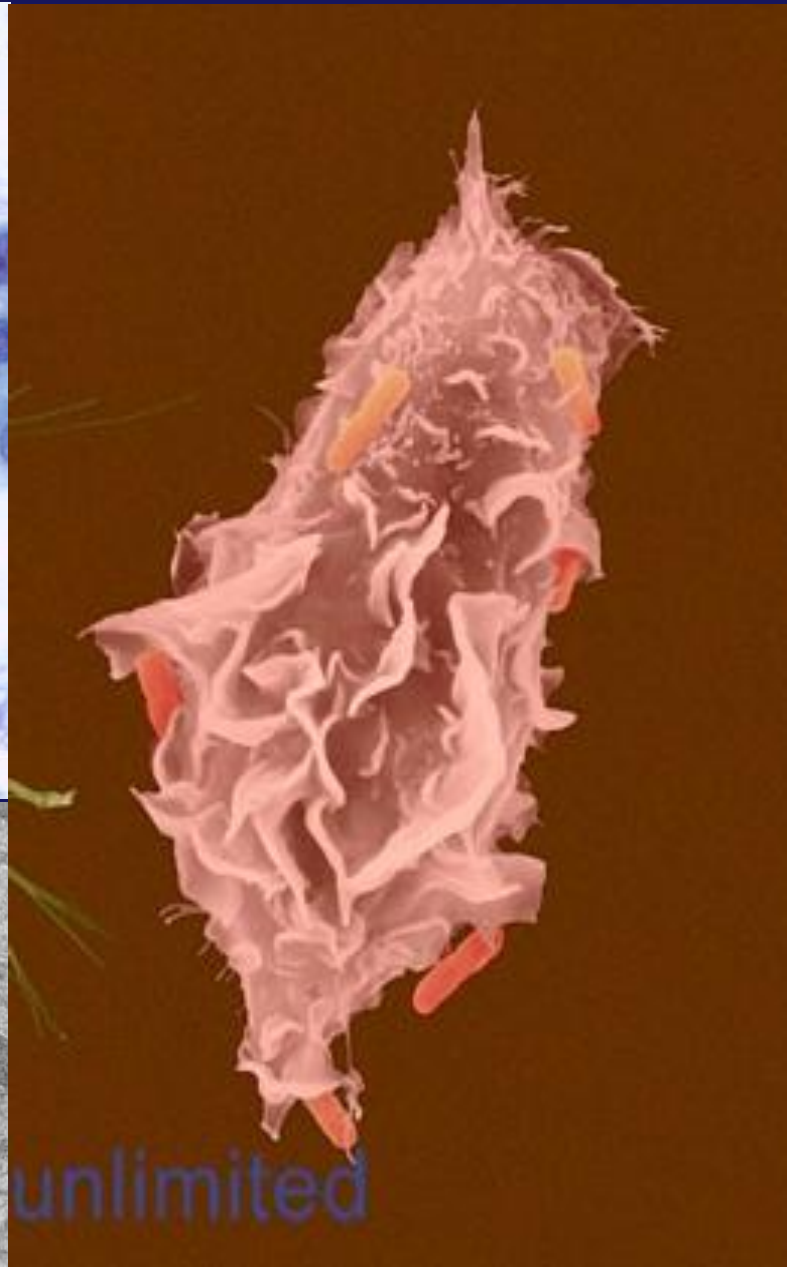

unlimited

# Doku Yerleşik Makrofaj : Mikroglia

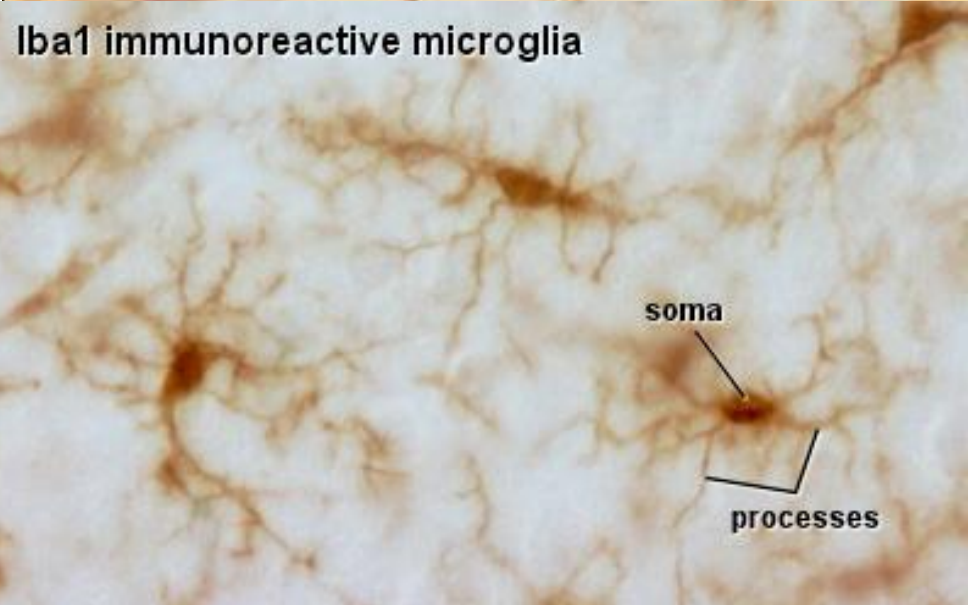
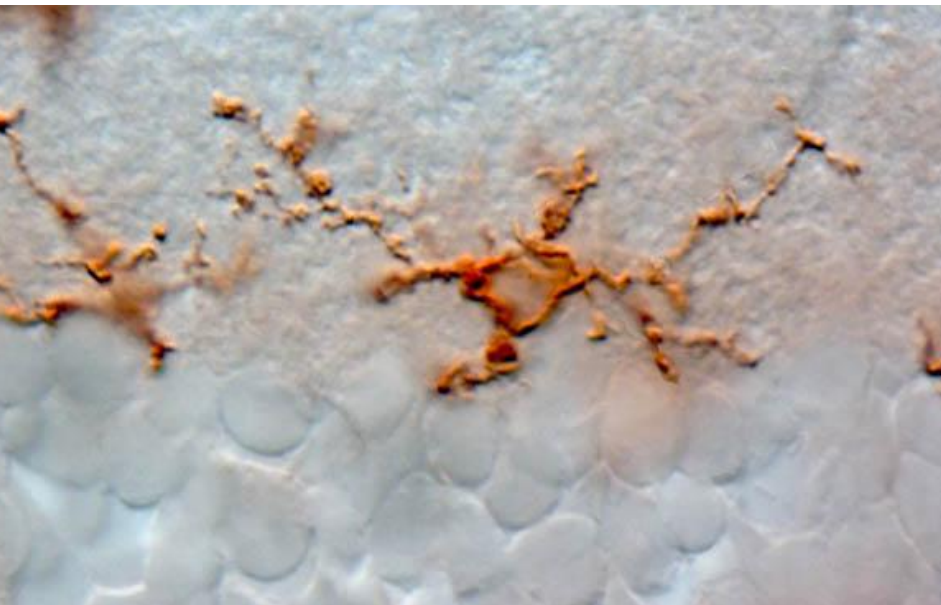
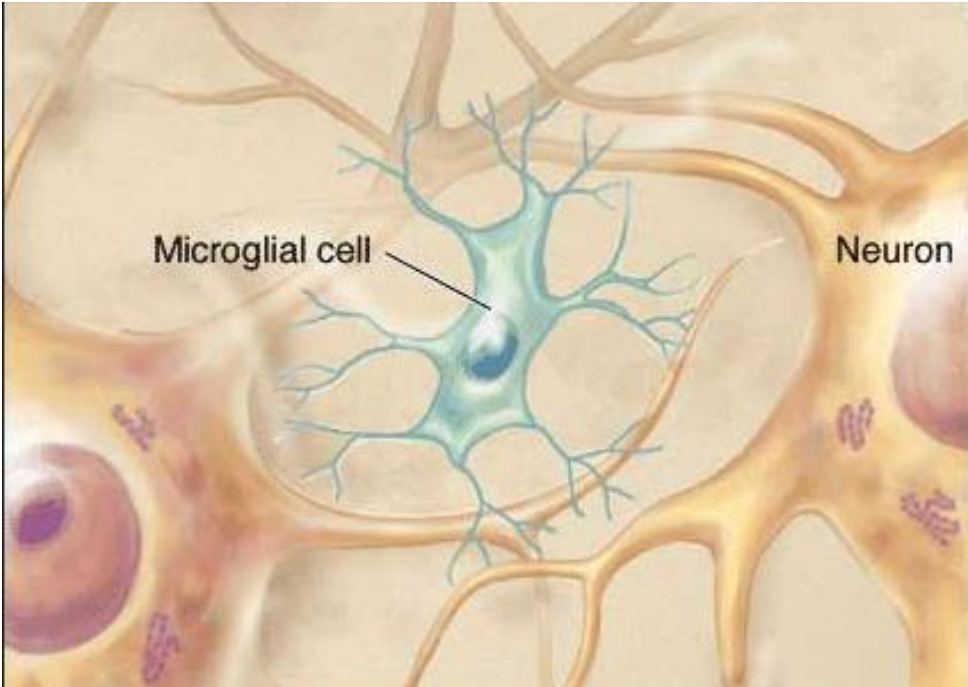
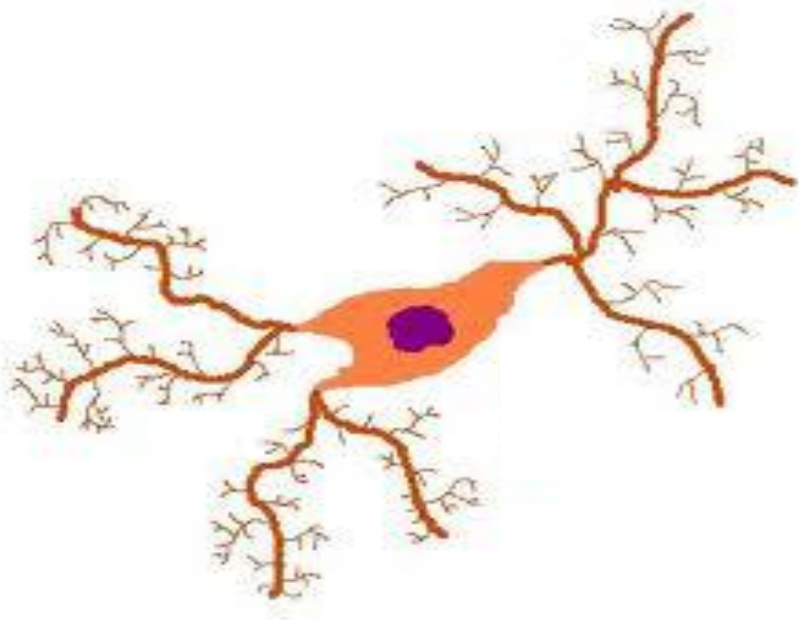



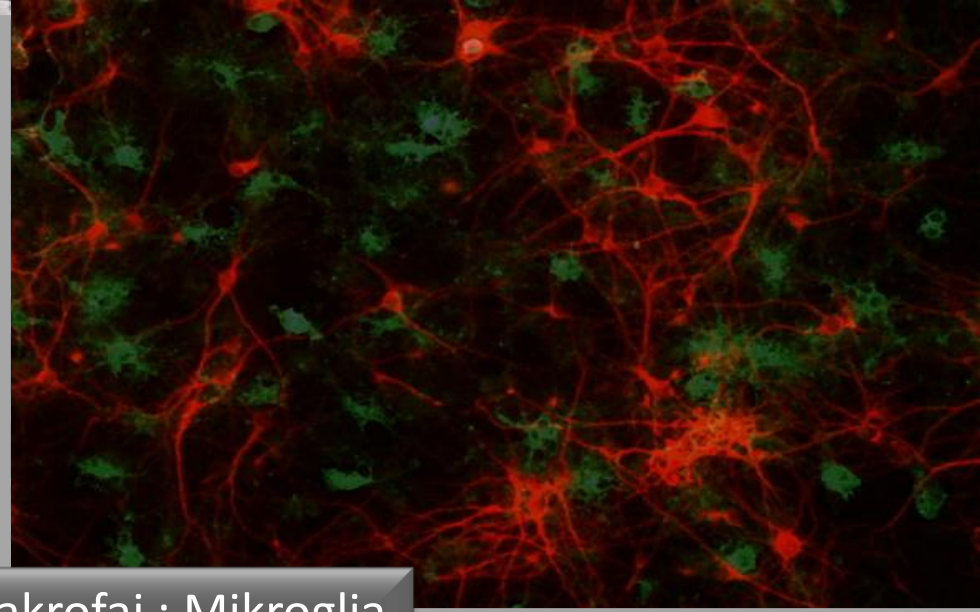
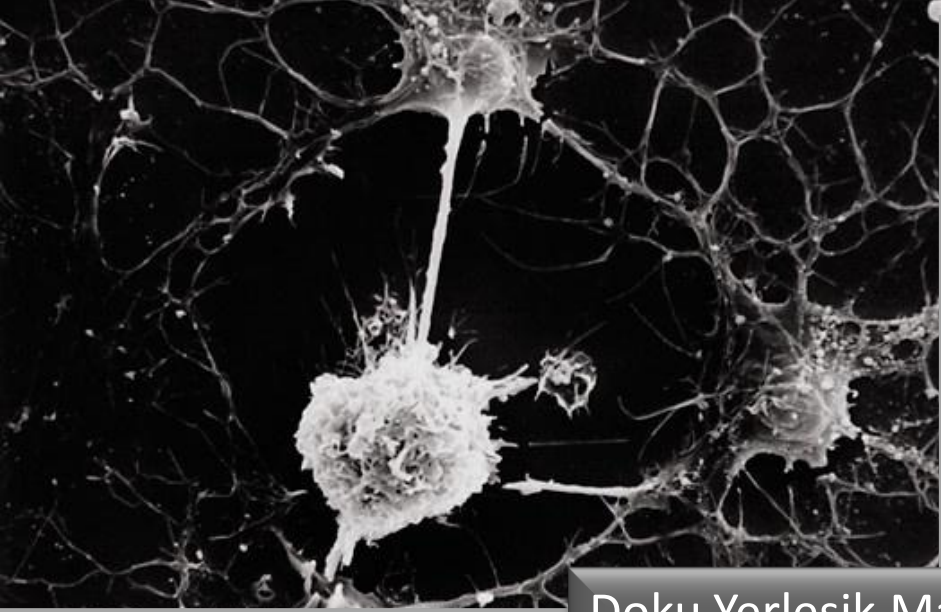

Doku Yerleşik Makrofaj : Mikroglia

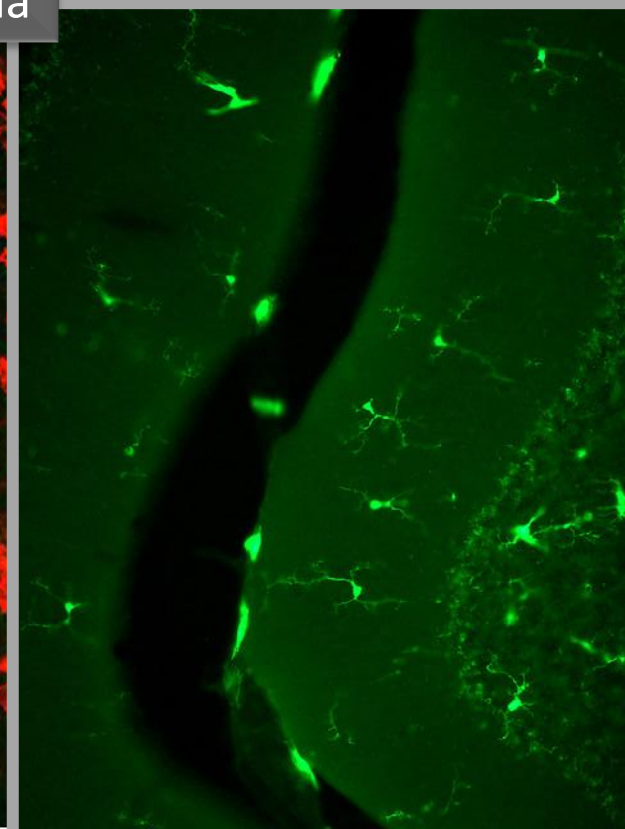
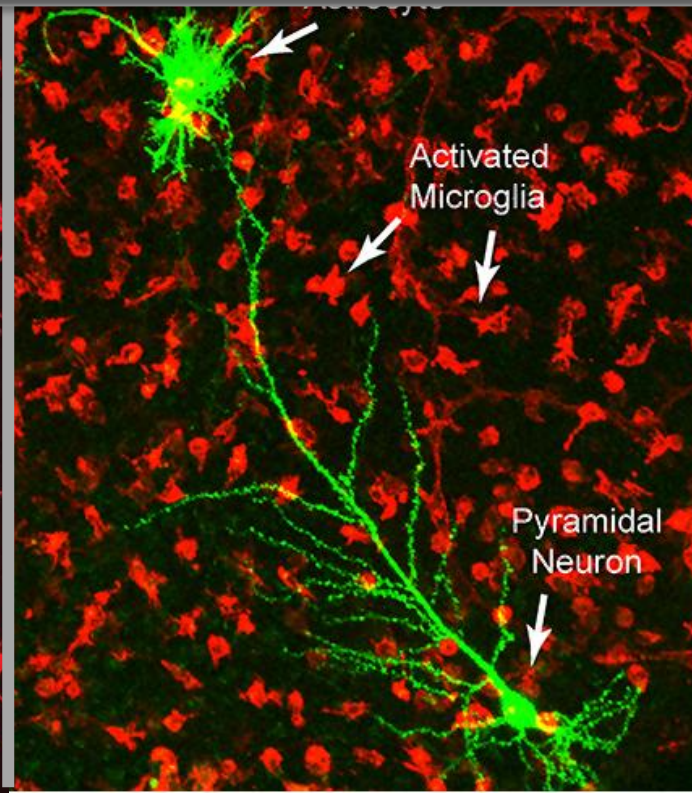
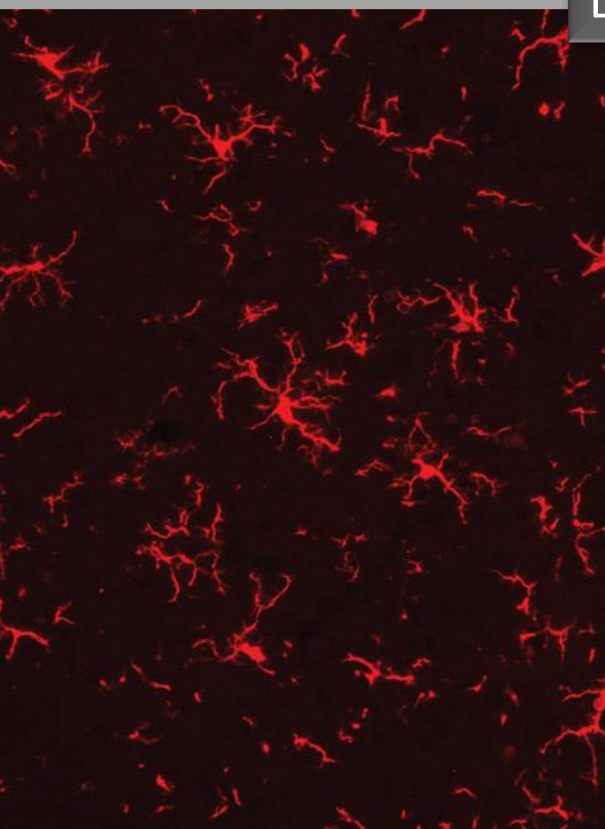



# Doku Yerleşik Makrofaj : Mezengial hücre

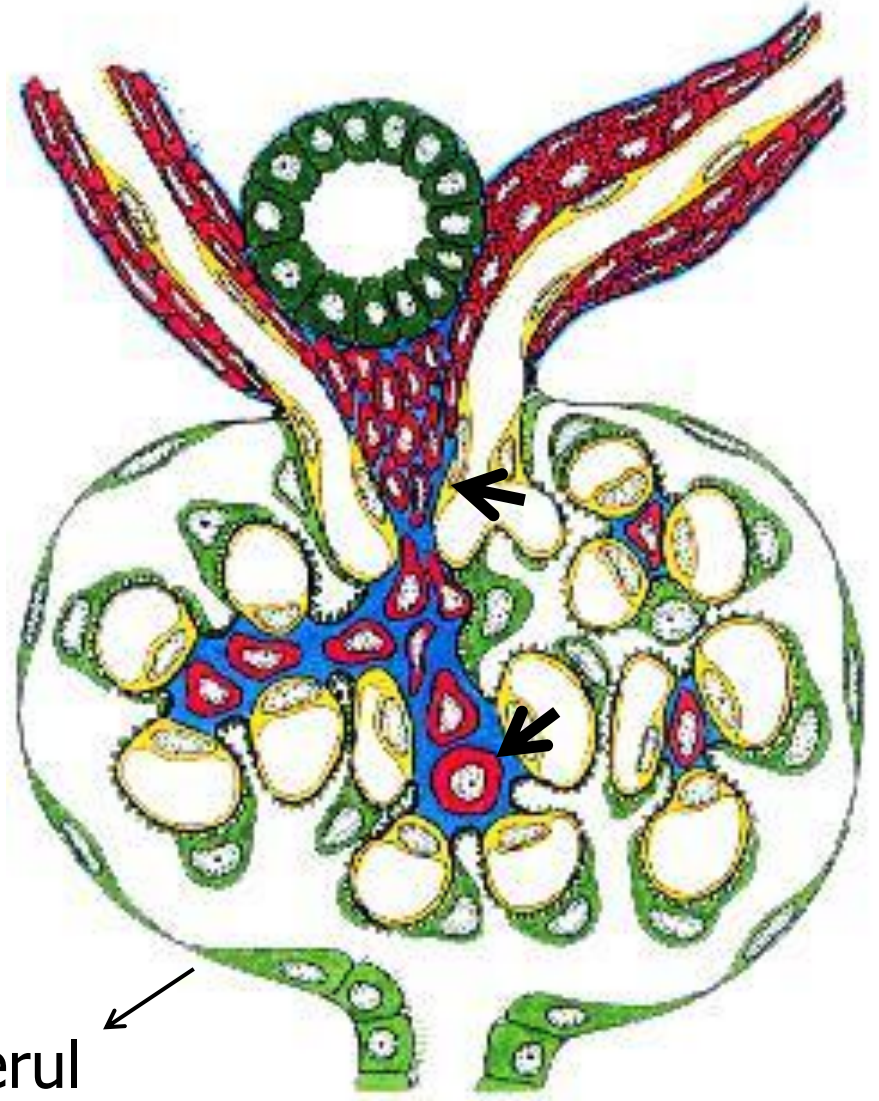
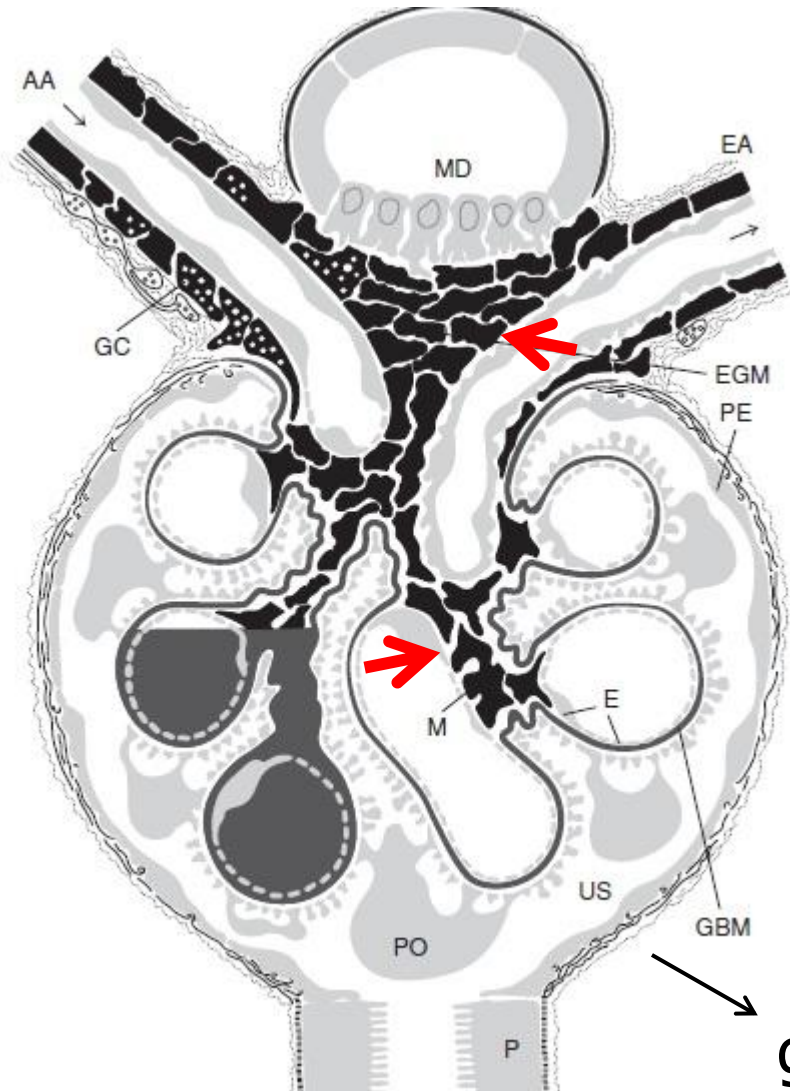





Doku Yerleşik Makrofaj : Mezengial hücre

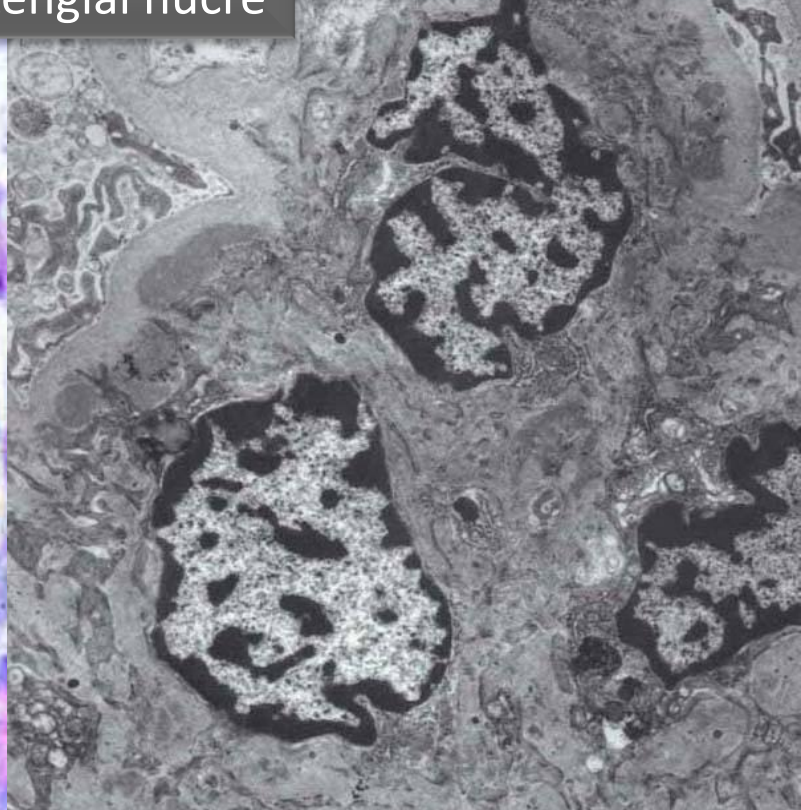
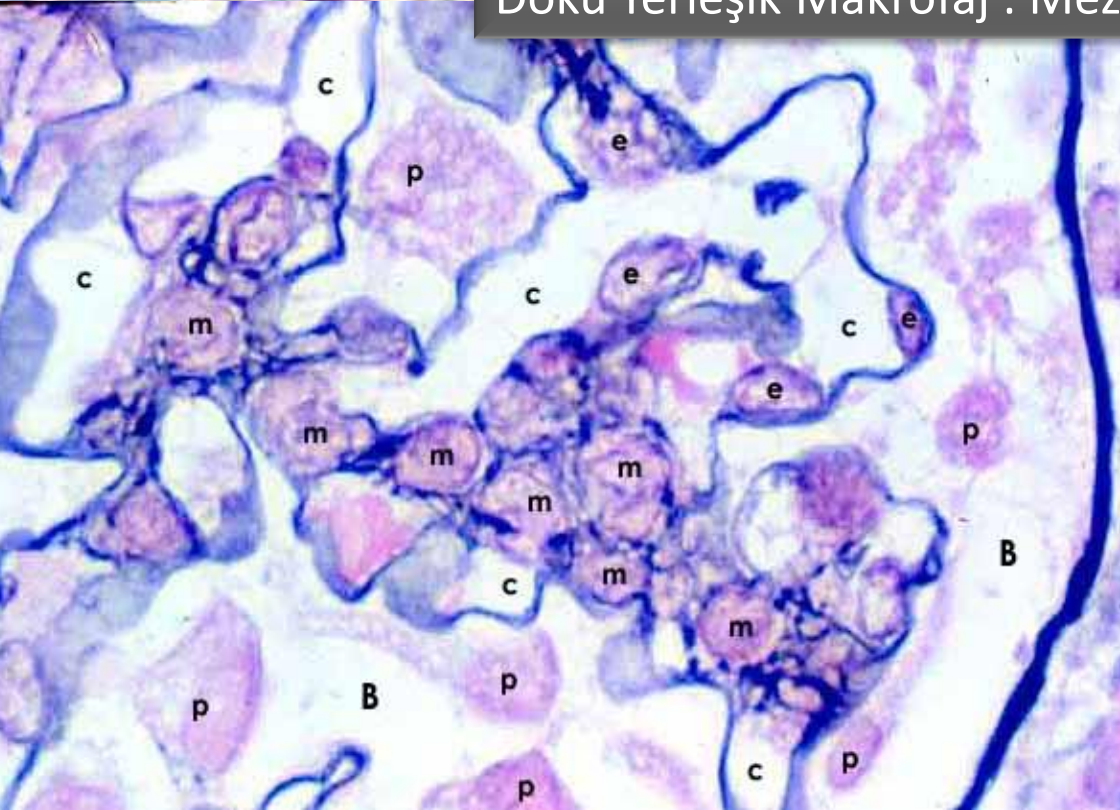



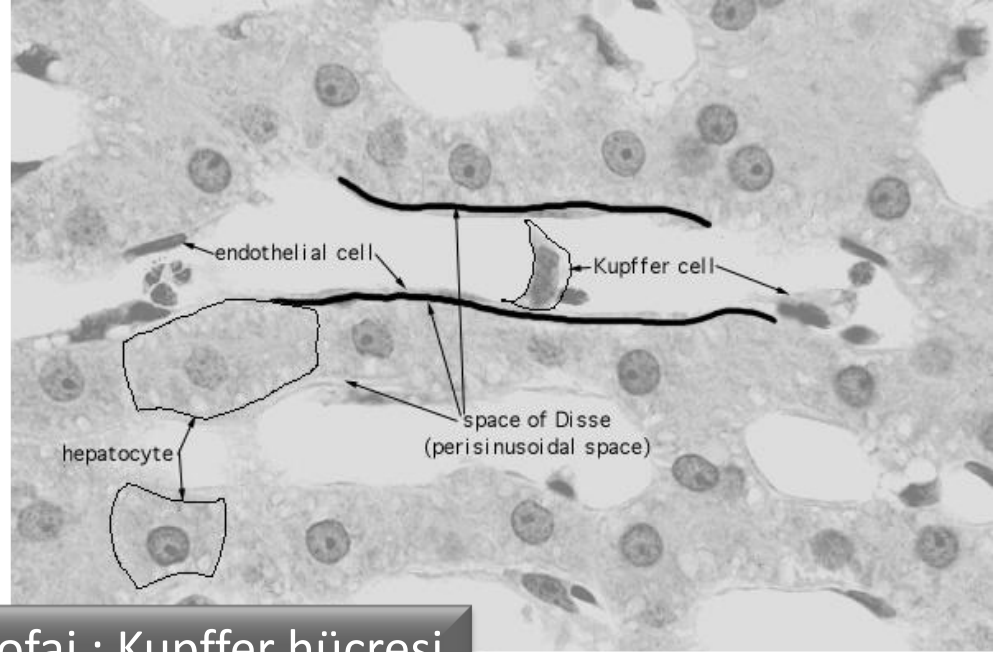
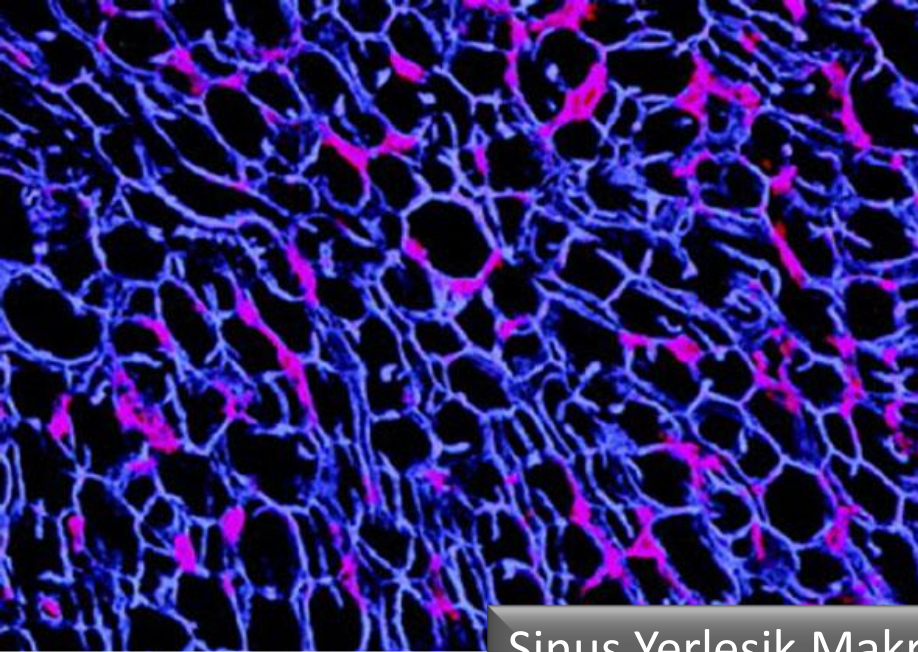

Sinus Yerleşik Makrofaj : Kupffer hücresi

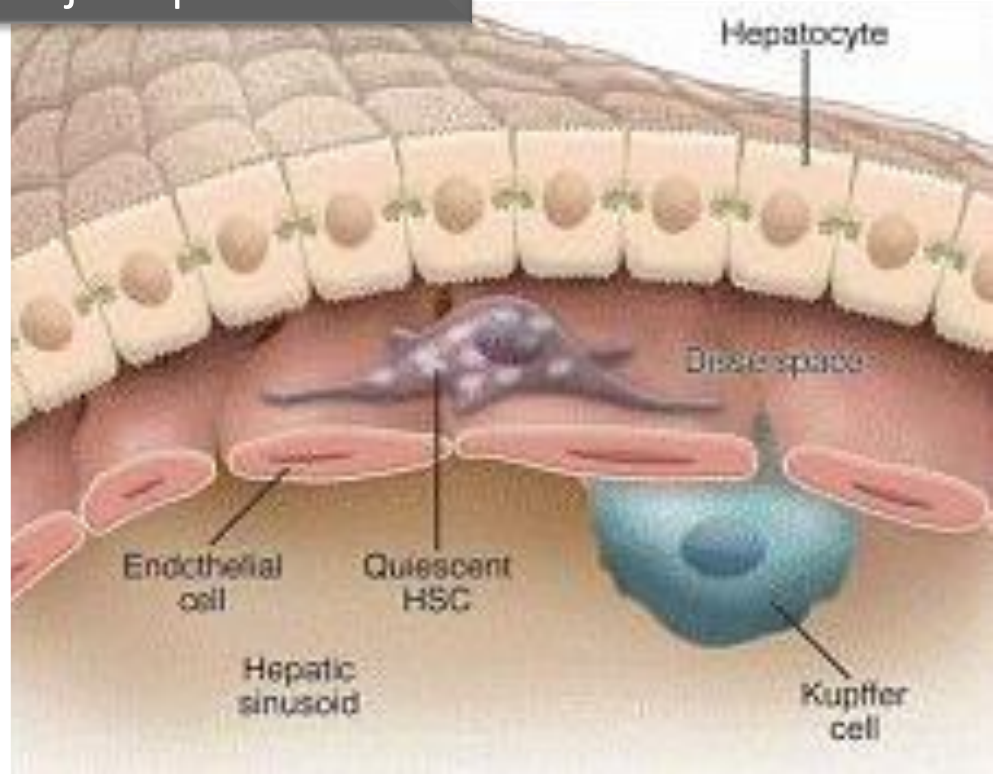
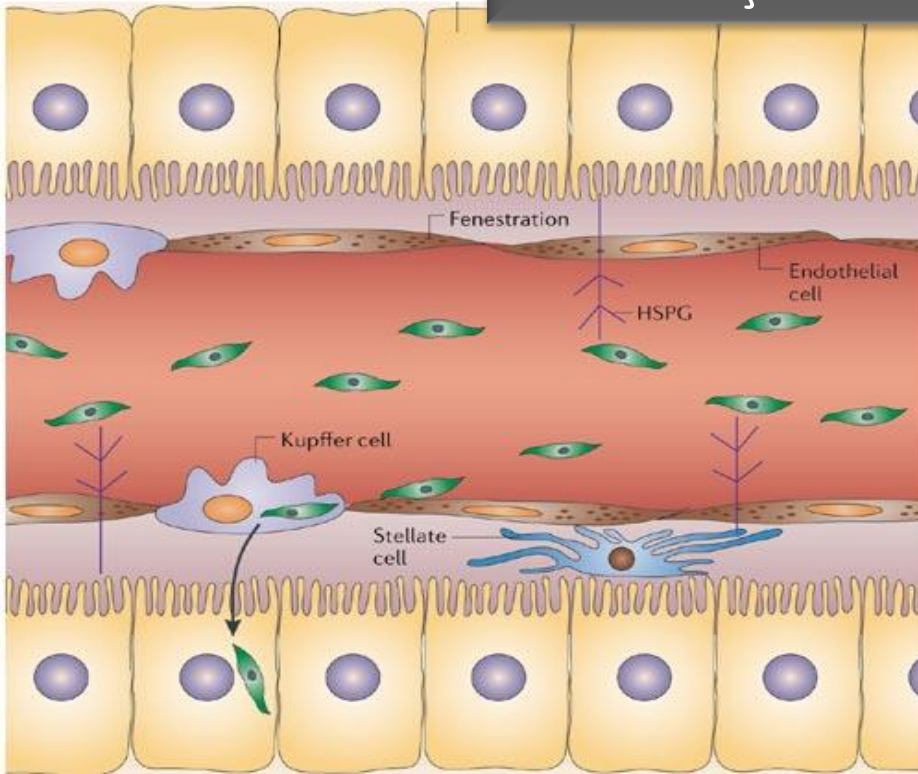



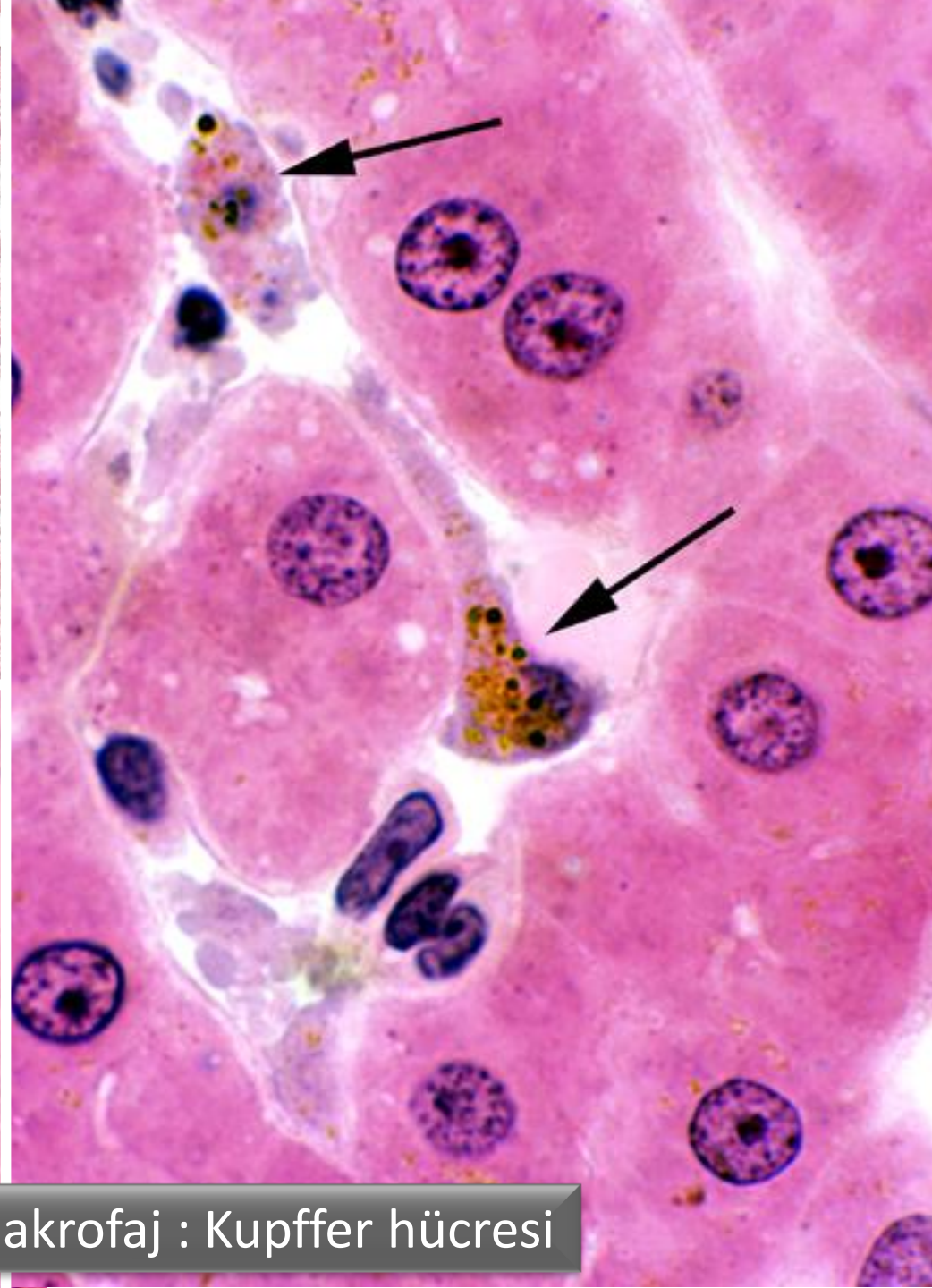
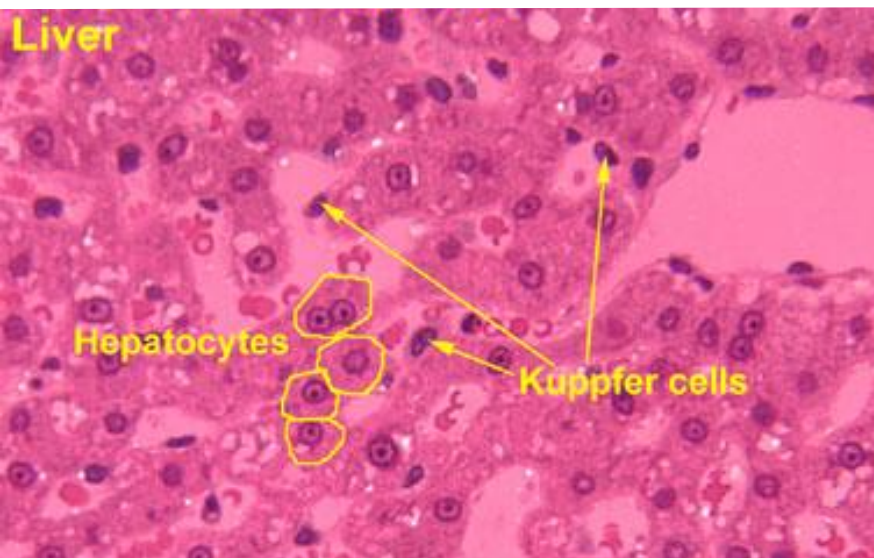
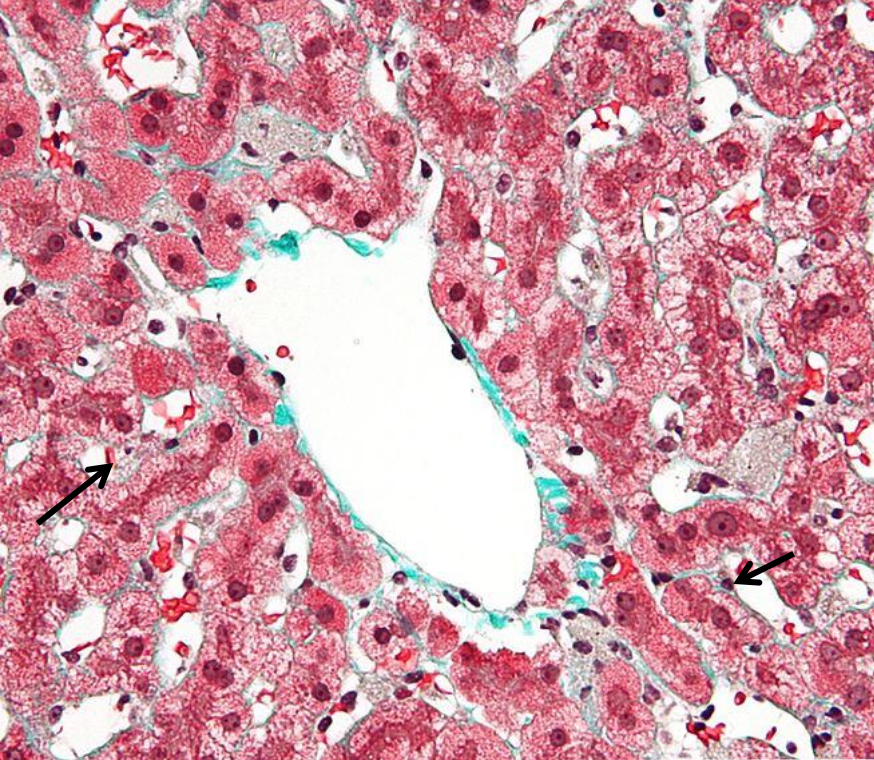

Sinus Yerleşik Makrofaj : Kupffer hücresi





Sinus Yerleşik Makrofaj : Kupffer hücresi

This electron micrograph shows a cross-section of a liver sinusoid. The upper portion of the image displays the sinusoidal space, characterized by large, dark, electron-dense areas representing red blood cells. Below this, a layer of sinusoidal endothelium is visible, showing a distinct fenestrated (pore) structure. The lower portion of the image shows a large, electron-dense cell, identified as a sinusoidal macrophage or Kupffer cell, which is situated within the sinusoid. The cell's cytoplasm is filled with various organelles, including mitochondria and lysosomes, and it exhibits a characteristic ruffled border (microvilli) facing the sinusoidal space. A small circular logo is present in the bottom left corner of the image.



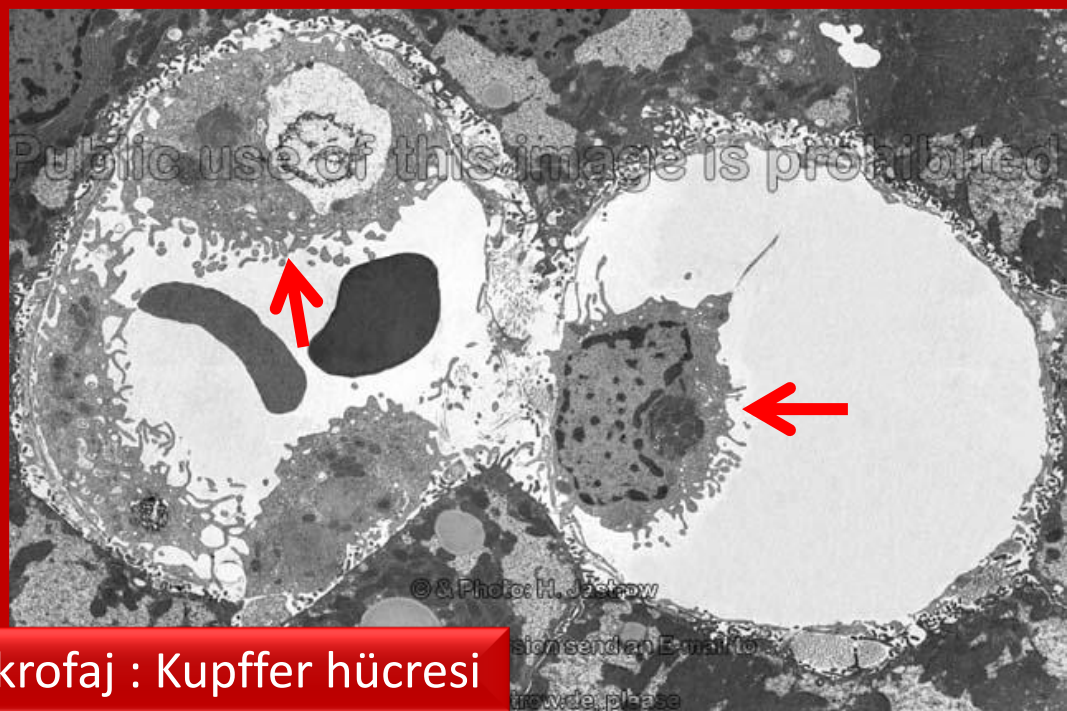
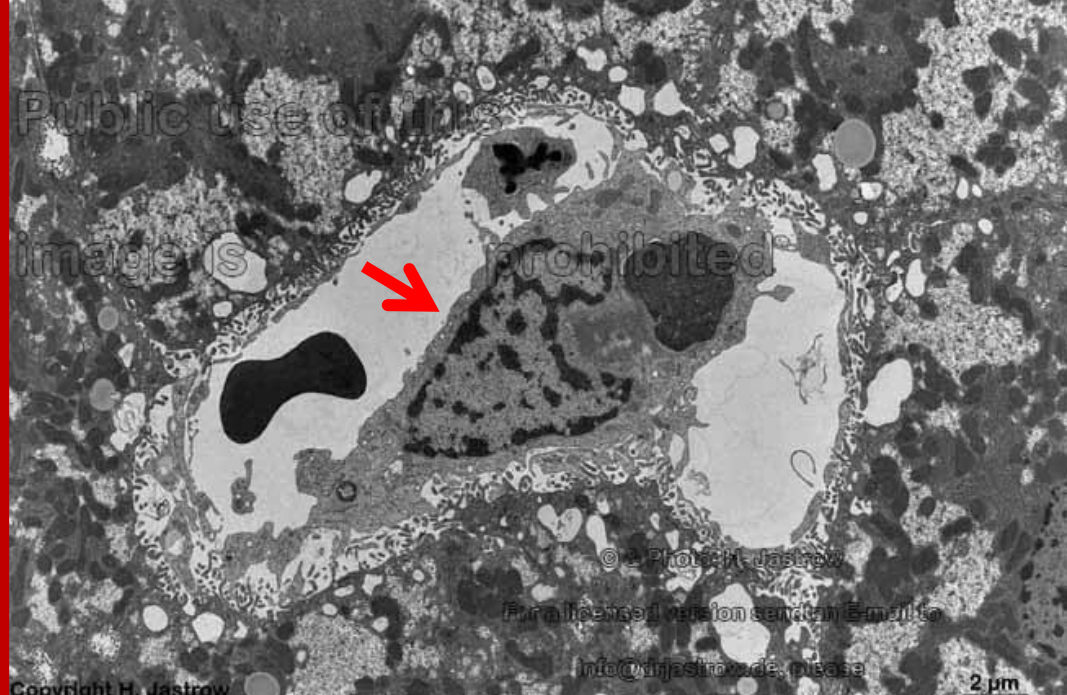
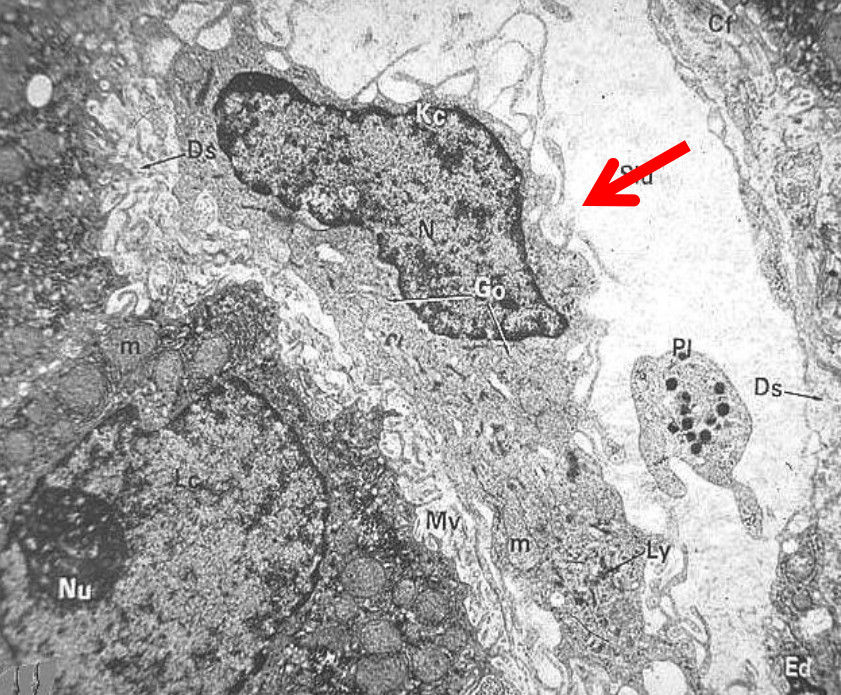

**Sinus Yerleşik Makrofaj : Kupffer hücresi**

1 µm

2 µm

Copyright H. Jastrow

info@hastrow.de, please

© & Photo: H. Jastrow

Copyright H. Jastrow



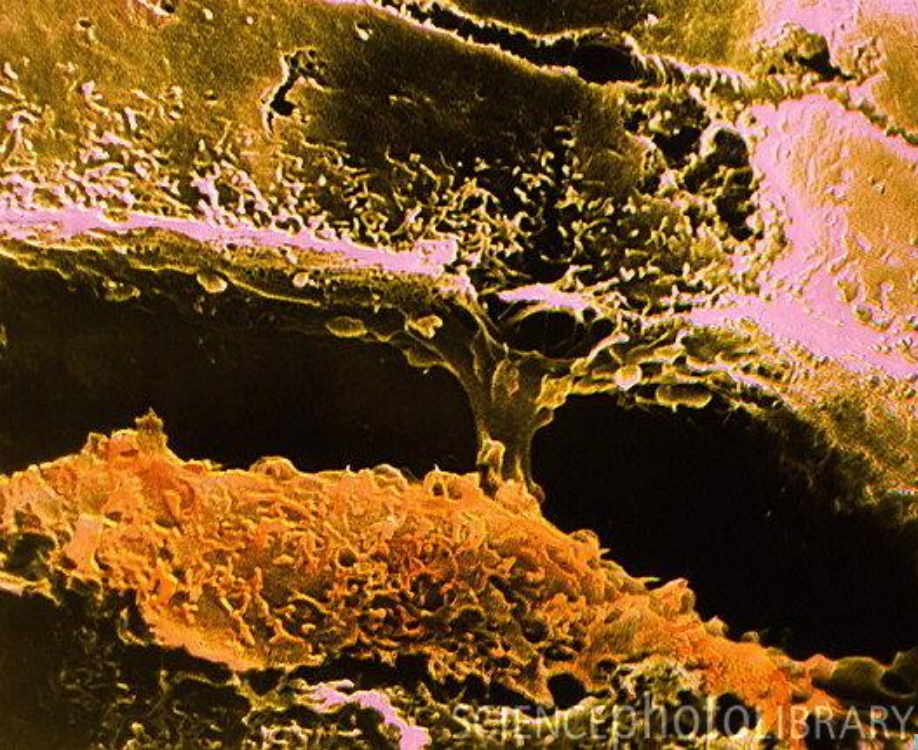

SCIENCEPHOTO LIBRARY

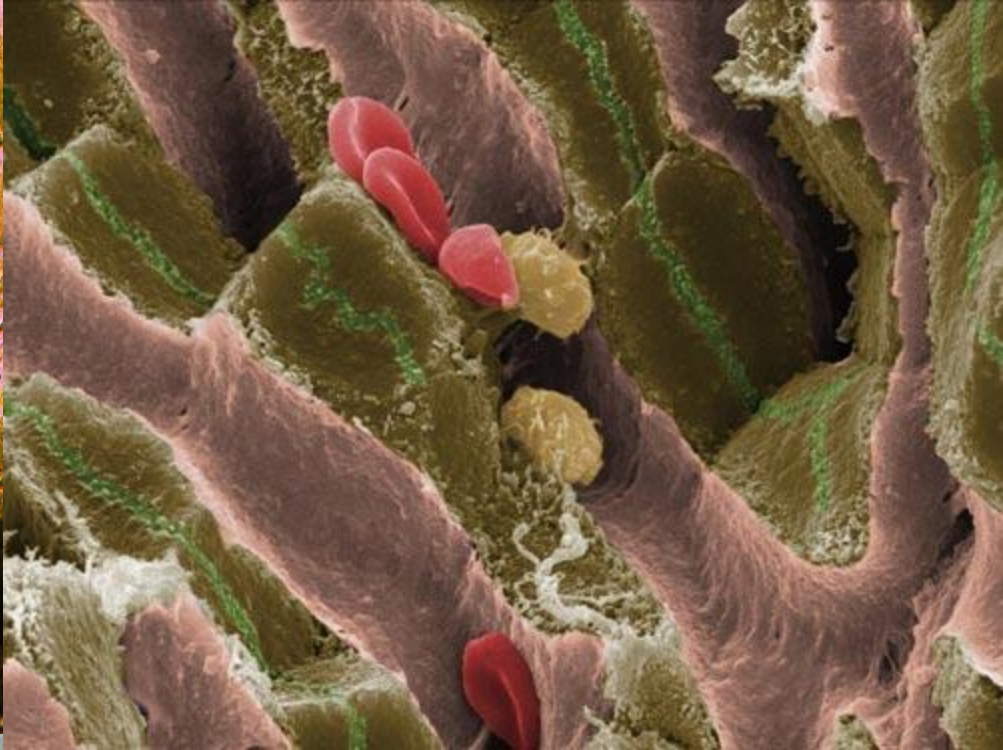

Kupffer hücresi



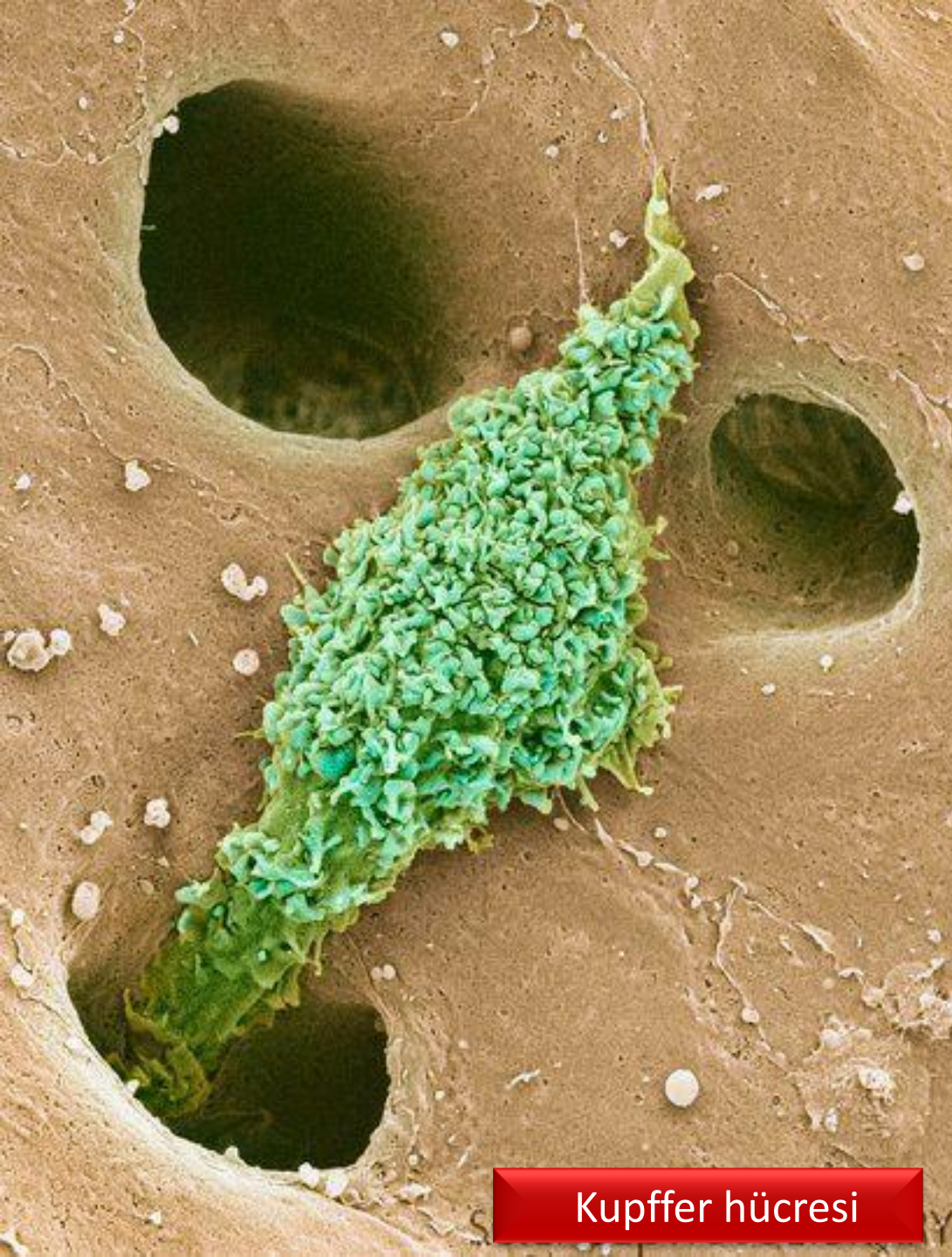

Kupffer hücresi

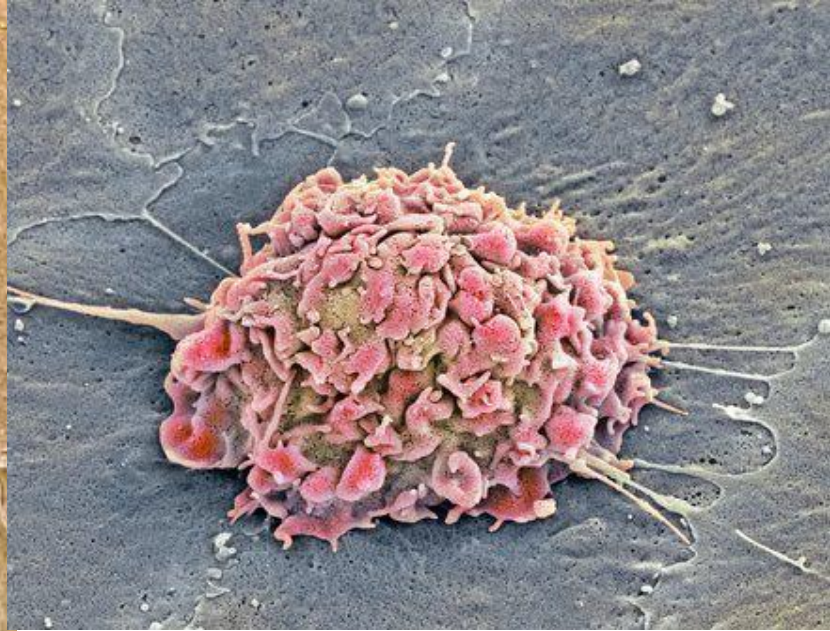





Sinus Yerleşik Makrofaj : Osteoklast

osteoklast

inaktif osteoklast

osteoblast

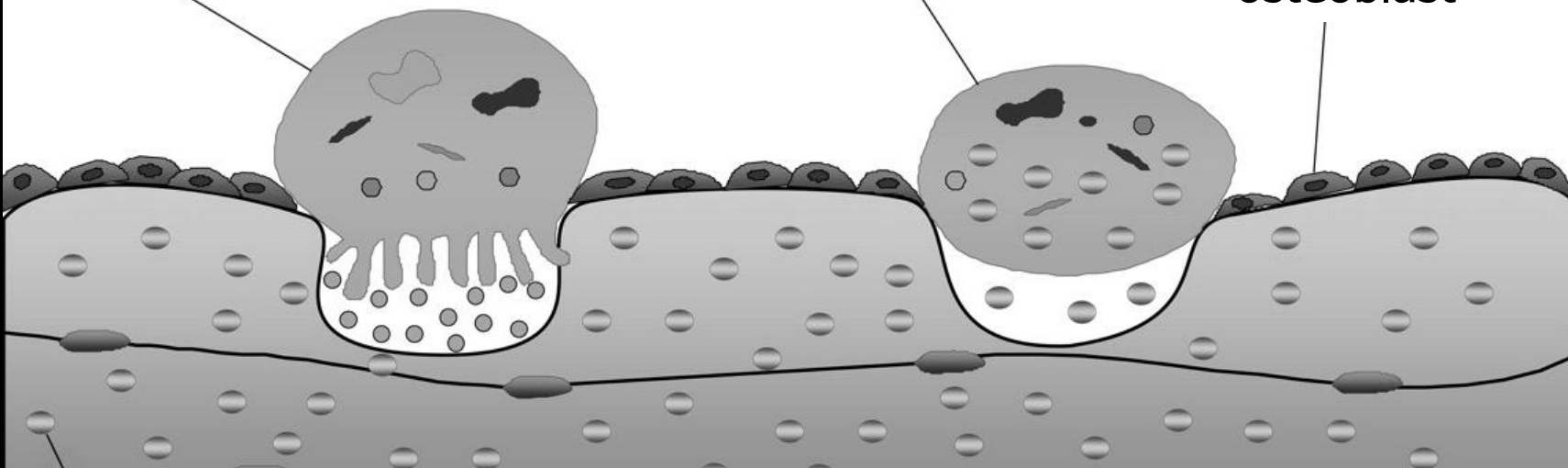



lizozom

çekirdek

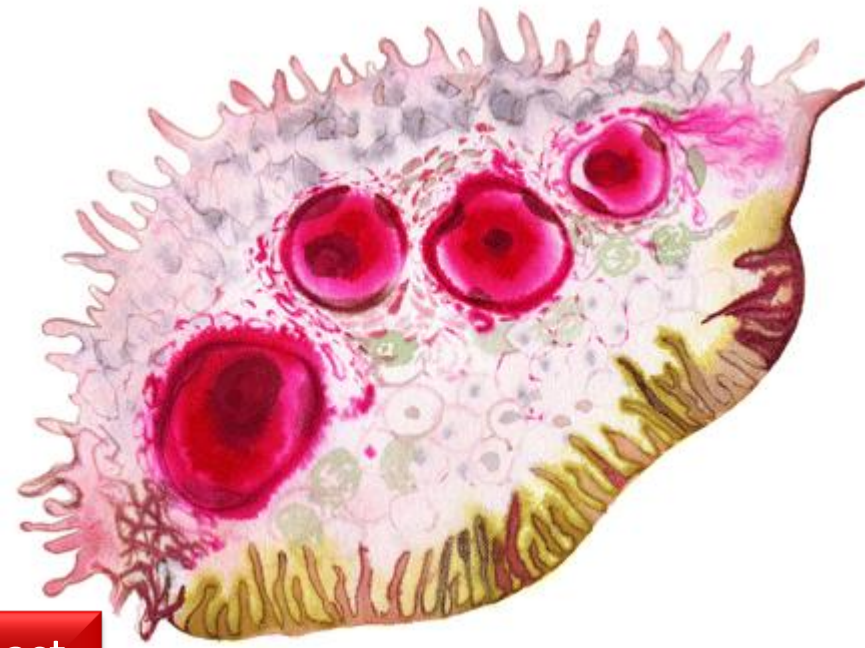
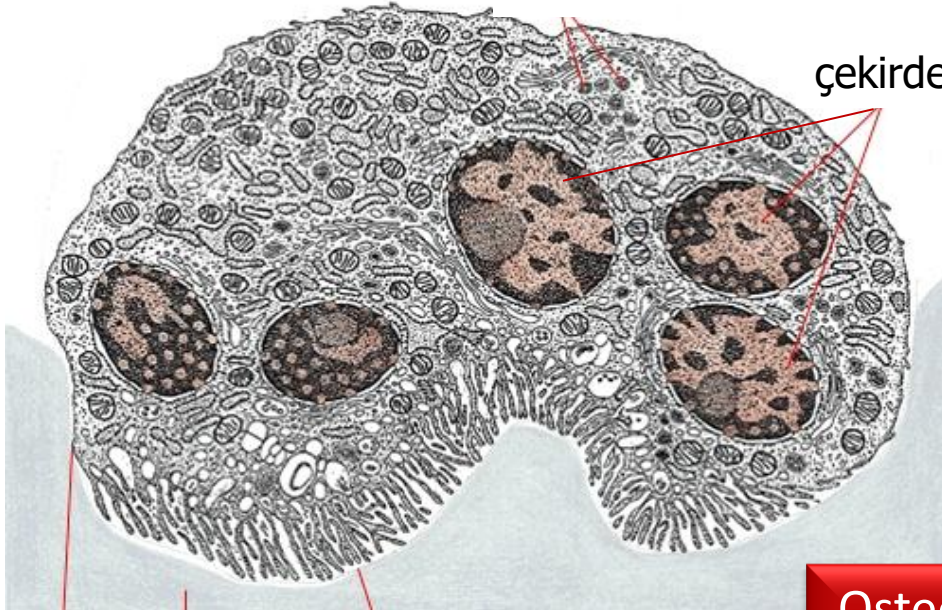

**Osteoklast**

Resorption

Reversal

Resting

Formation

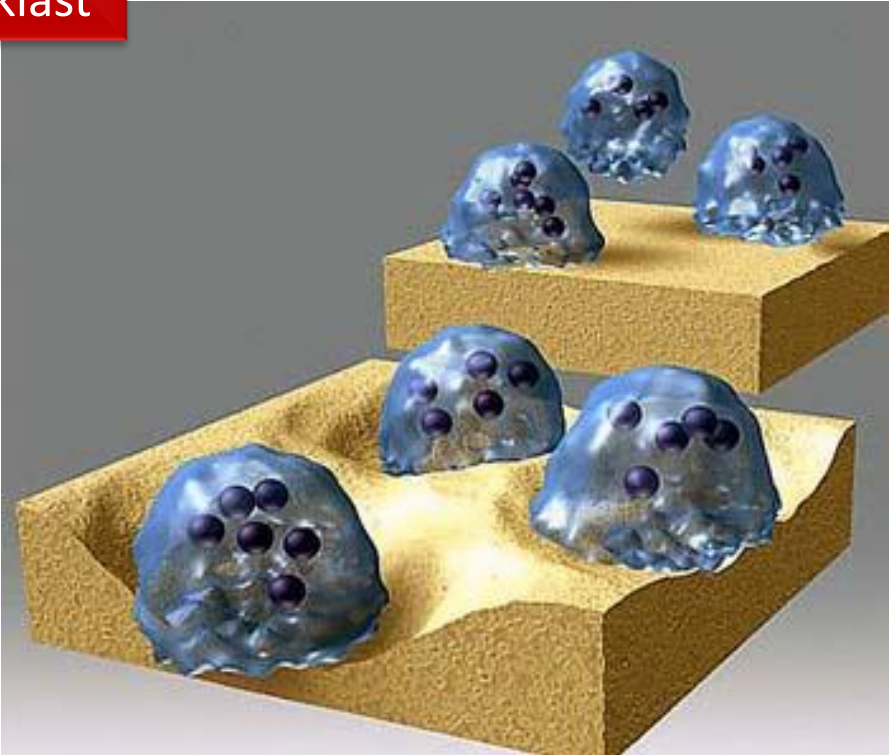
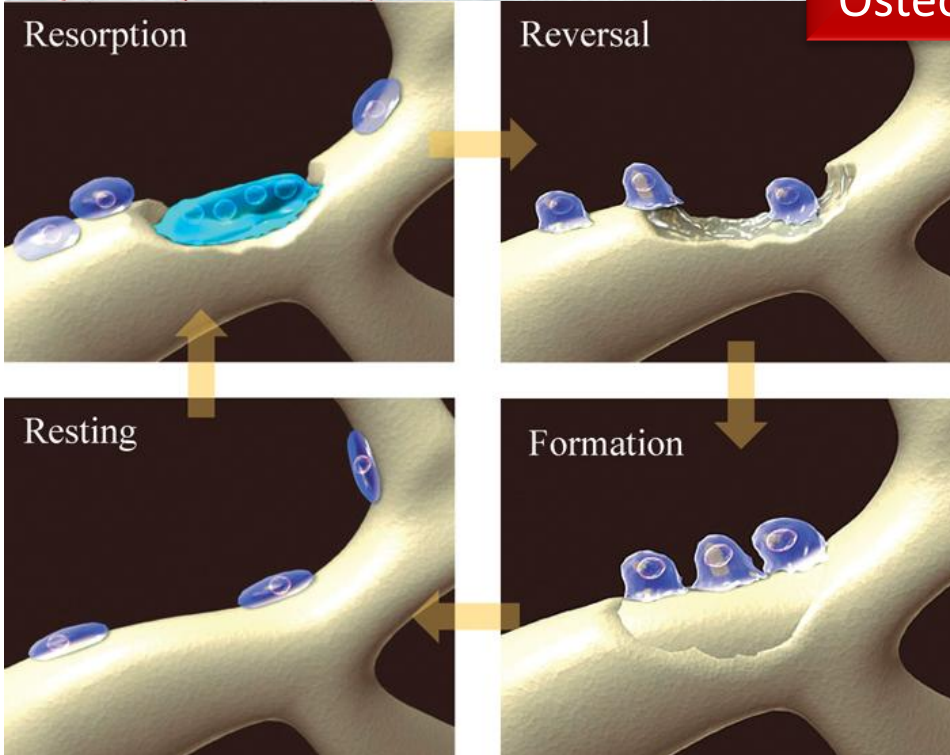



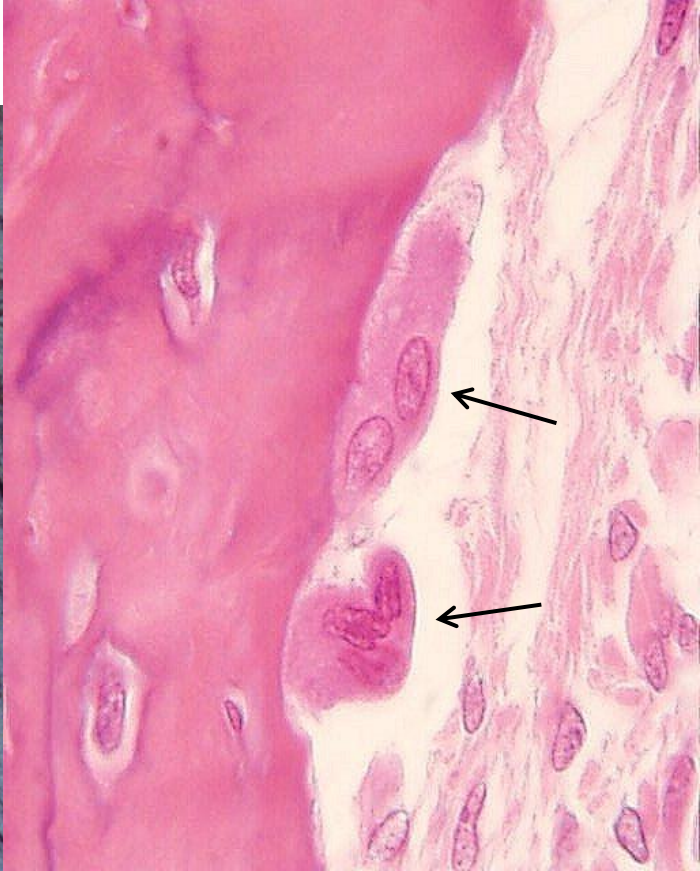
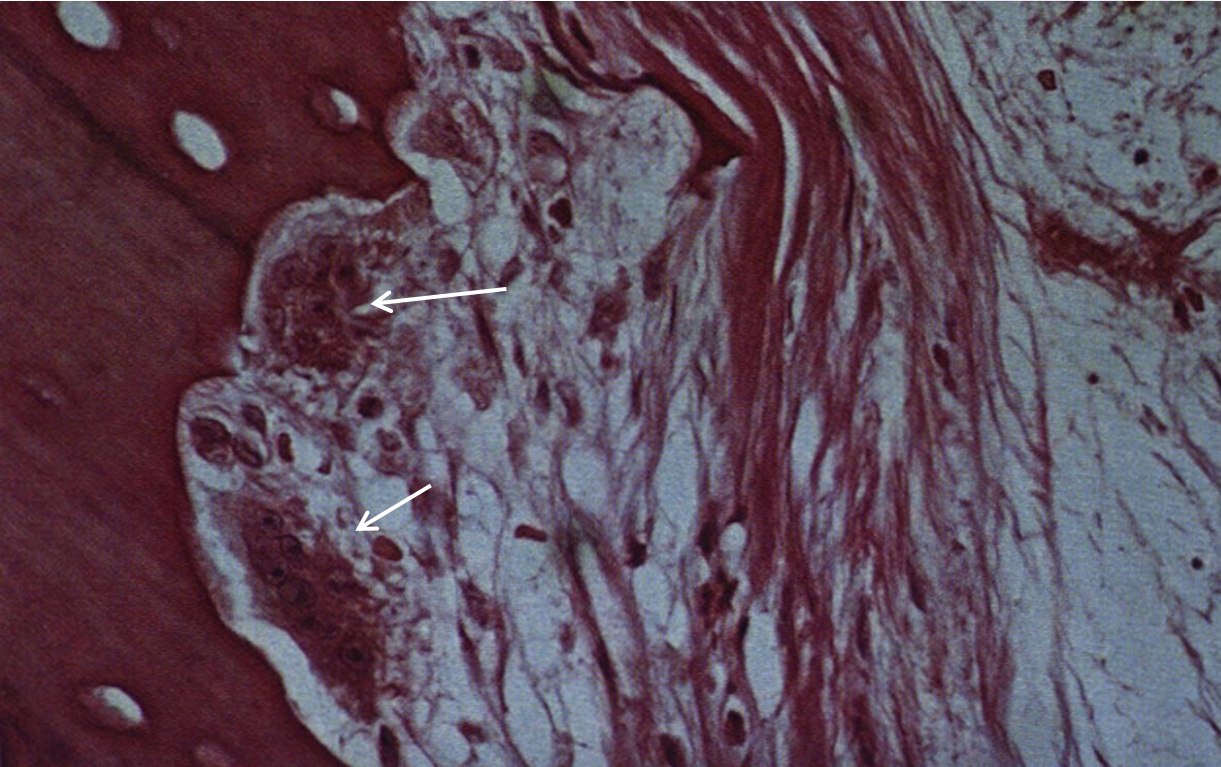
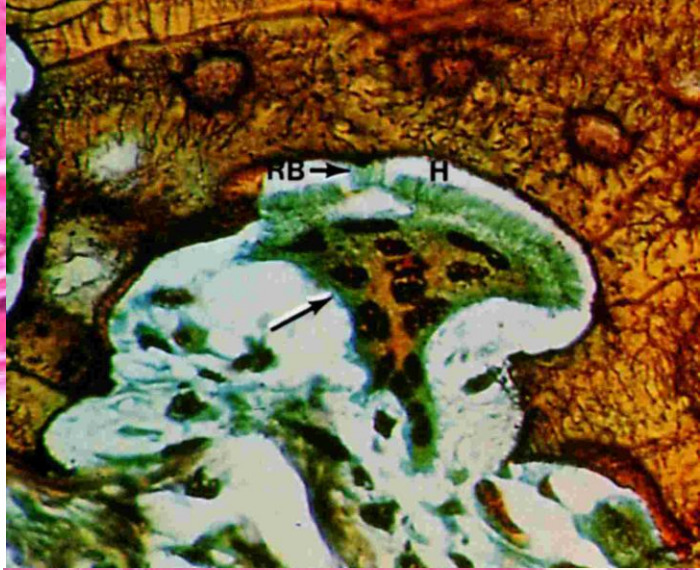
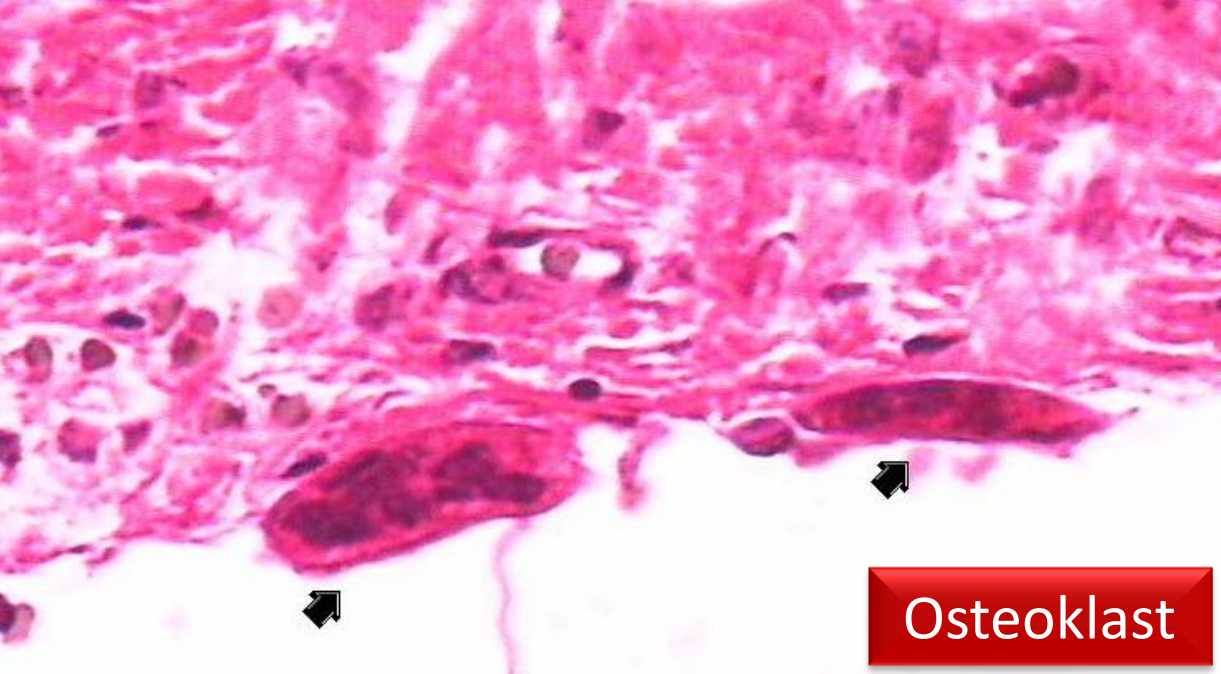



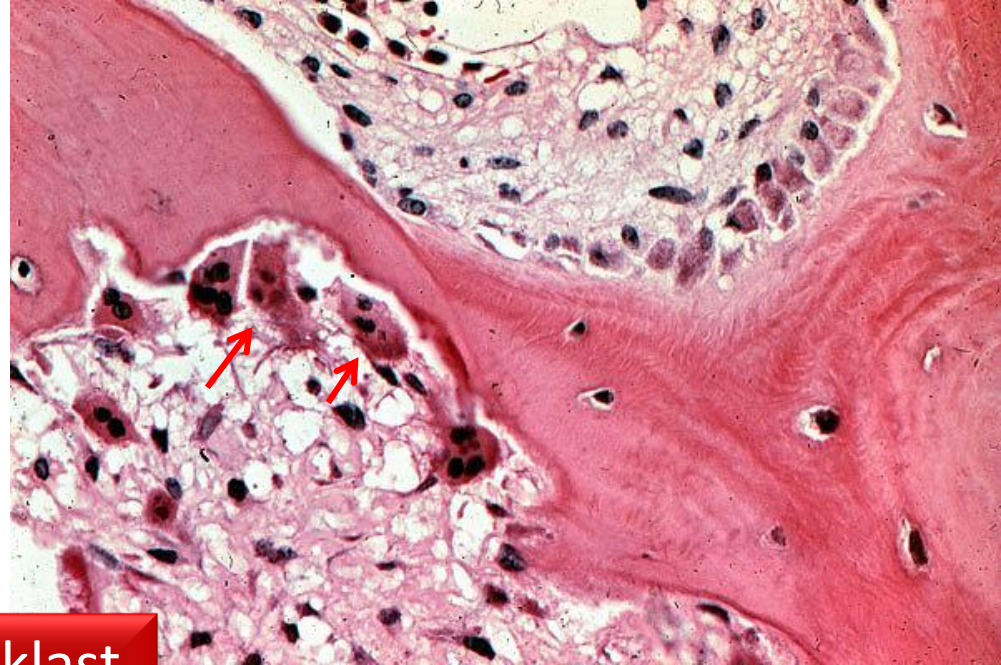

Osteoklast

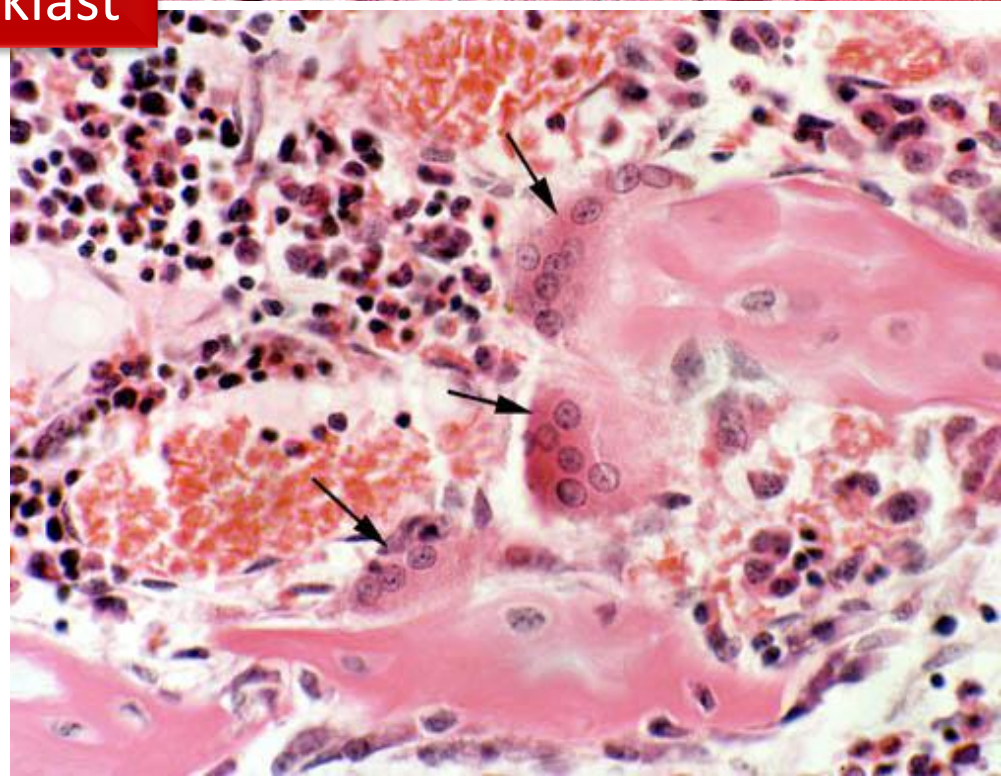
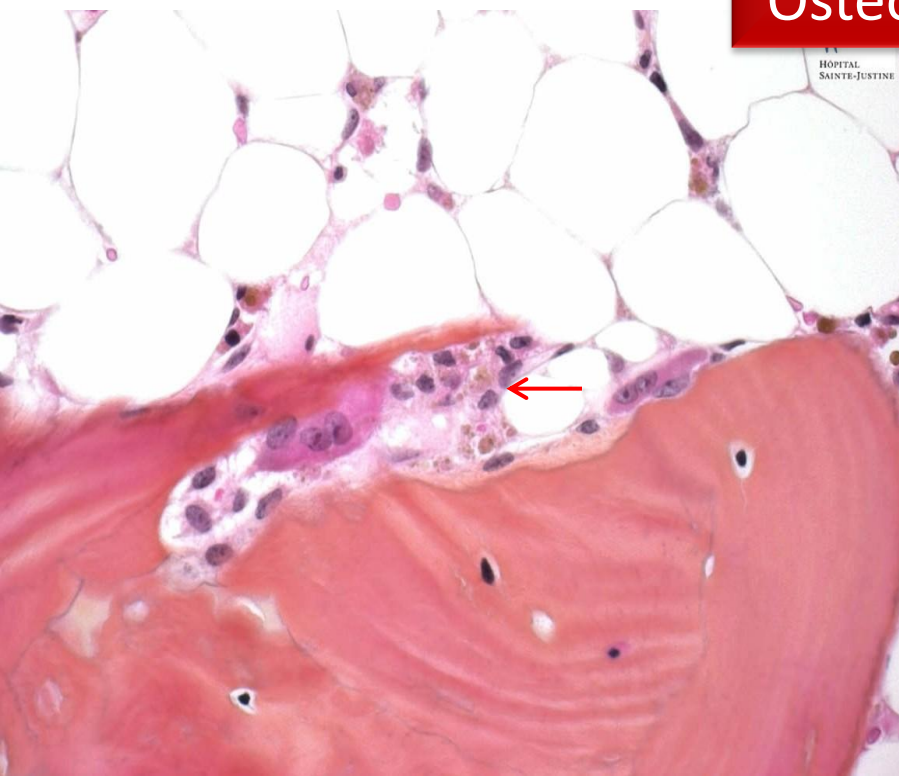



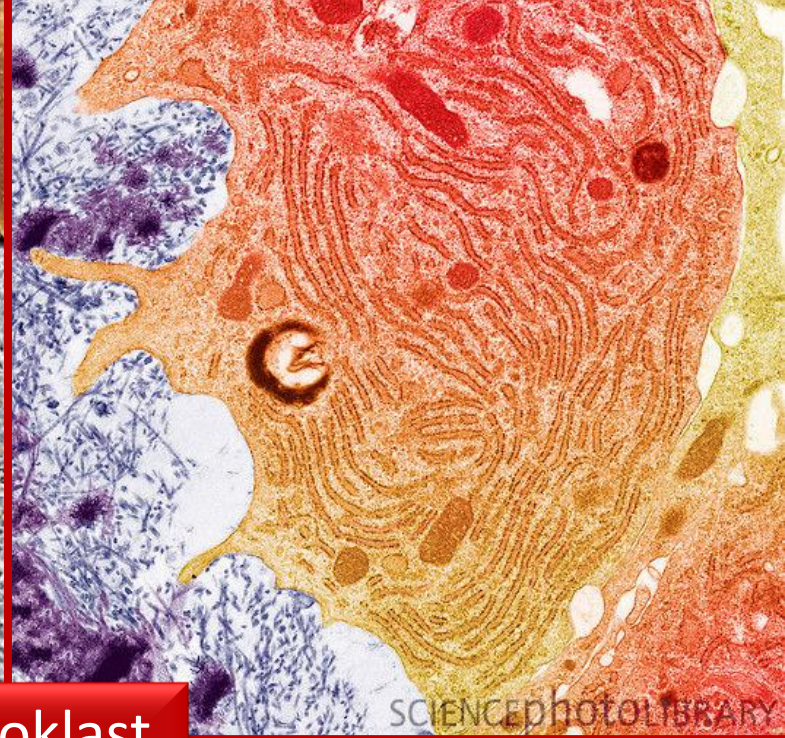

Osteoklast

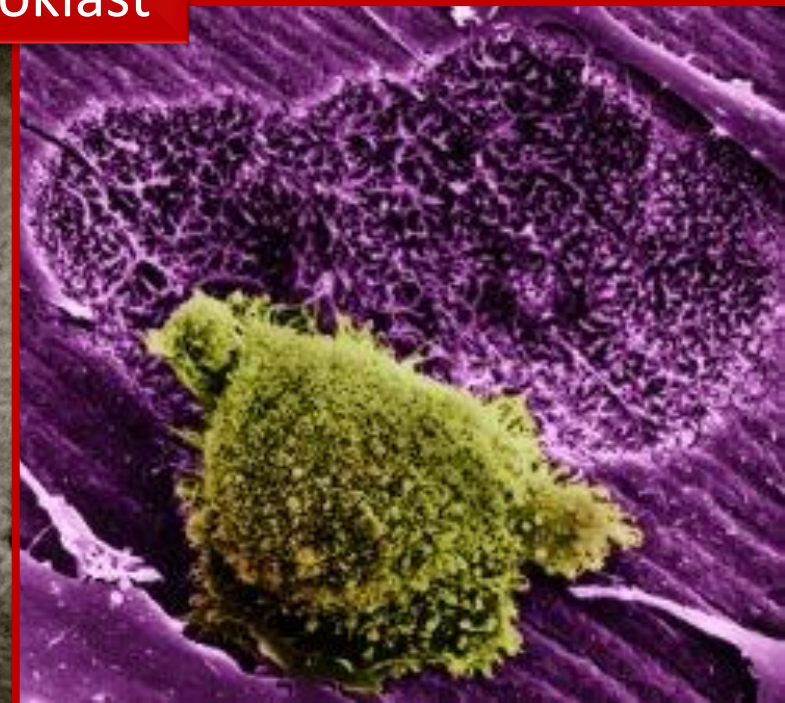
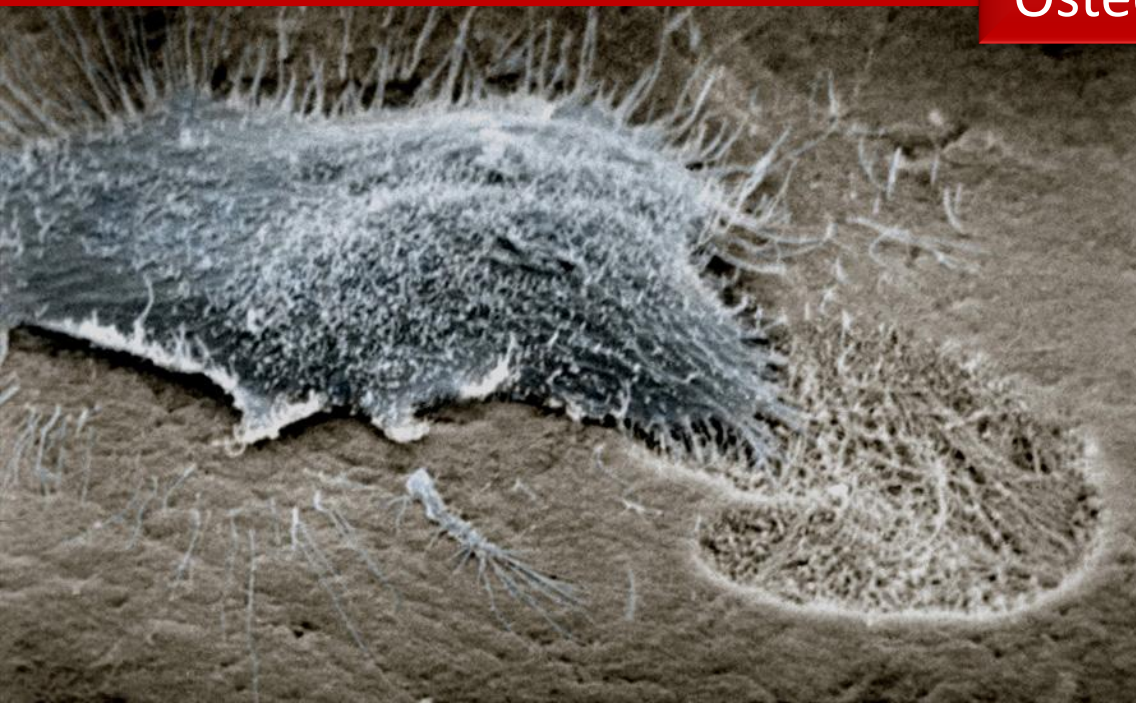



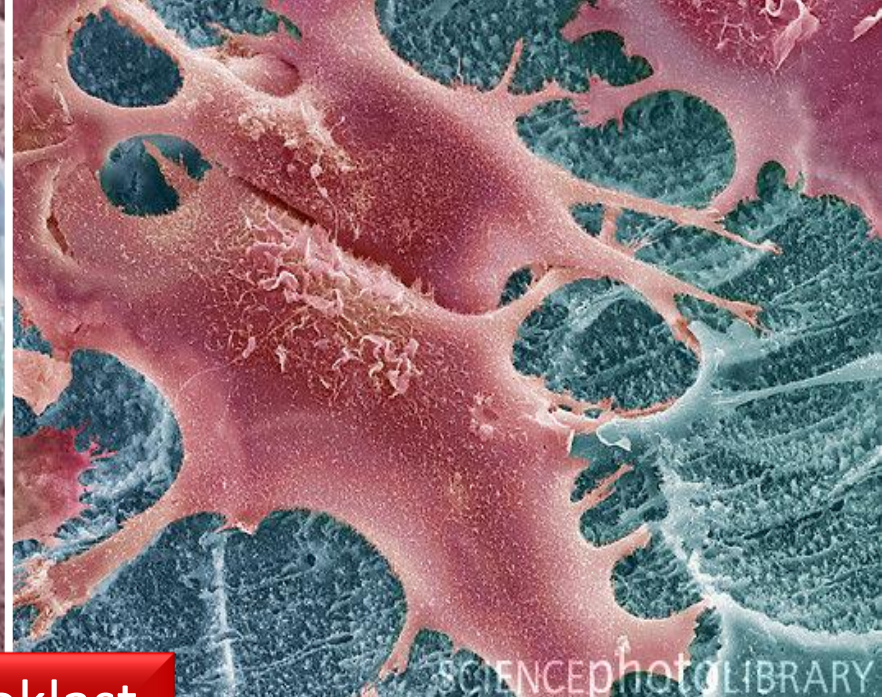
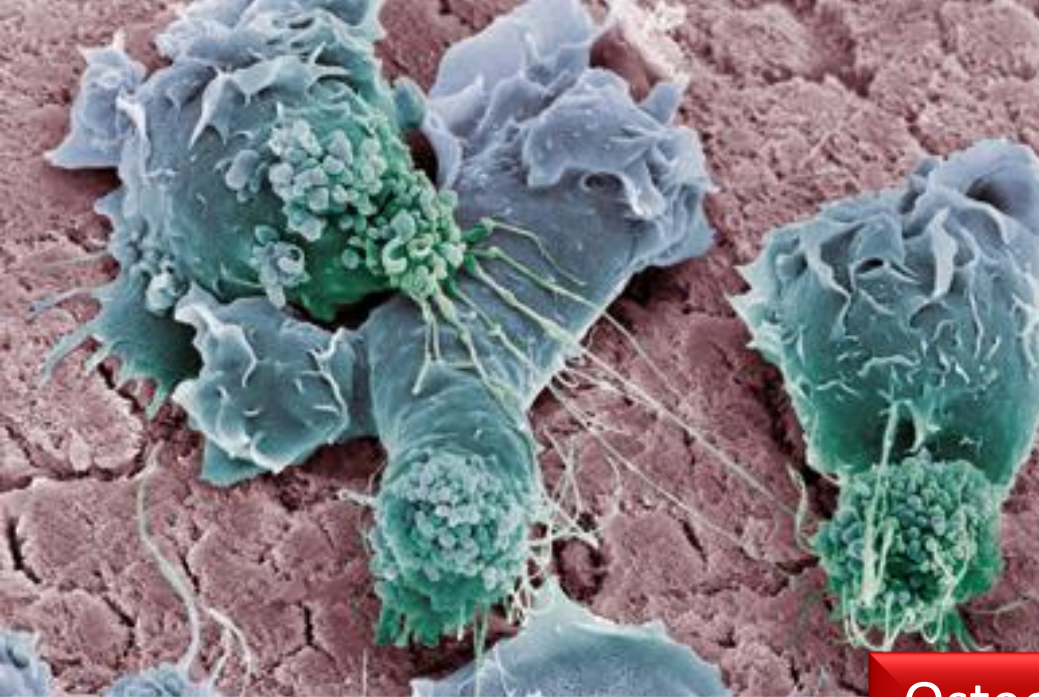

Osteoklast

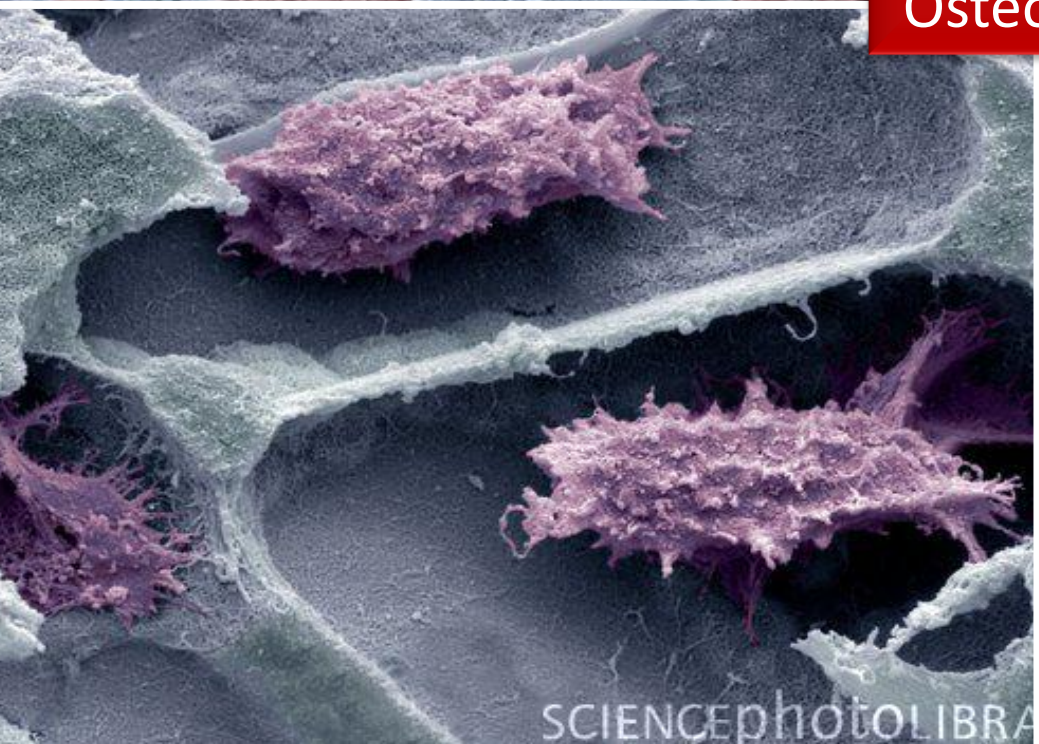



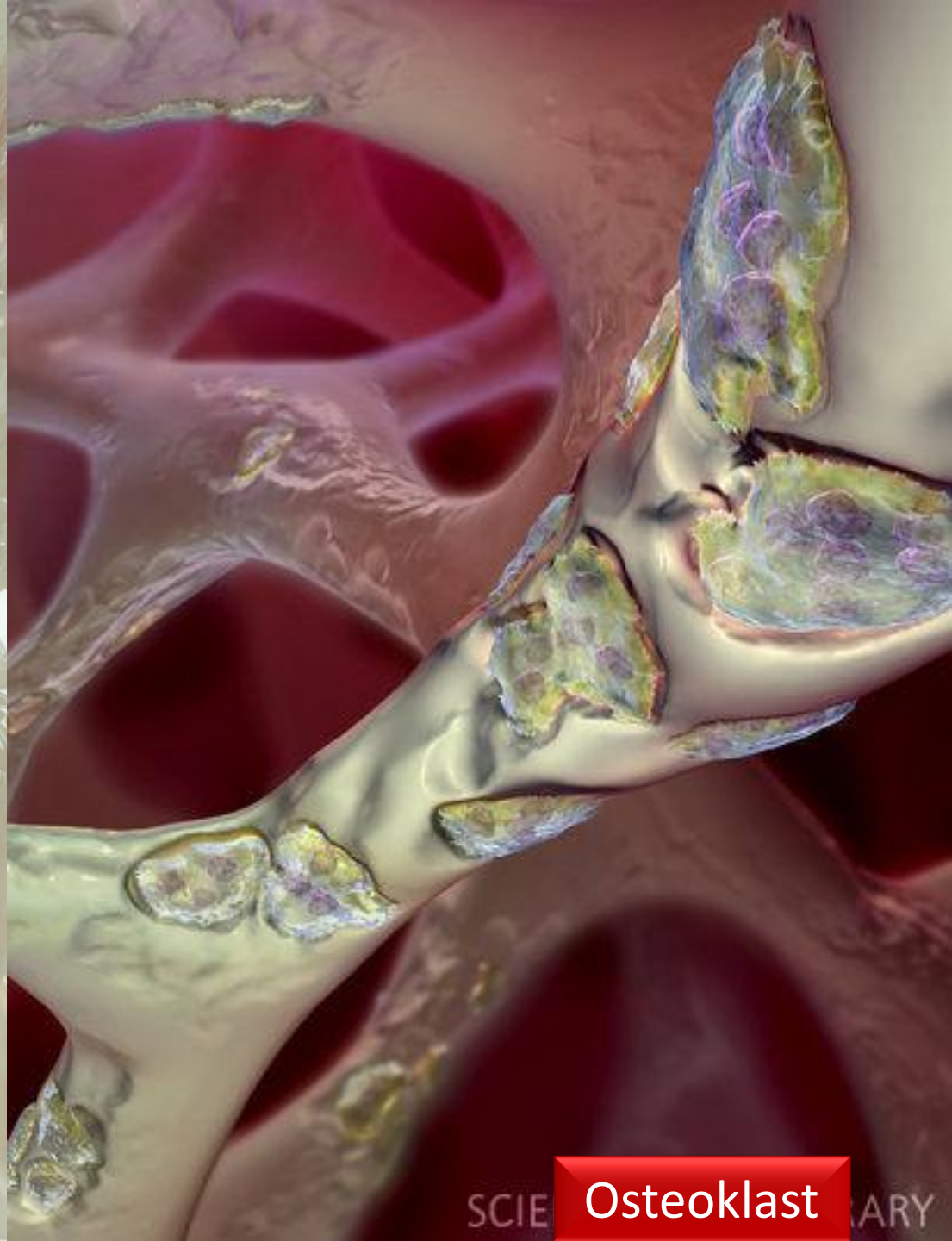
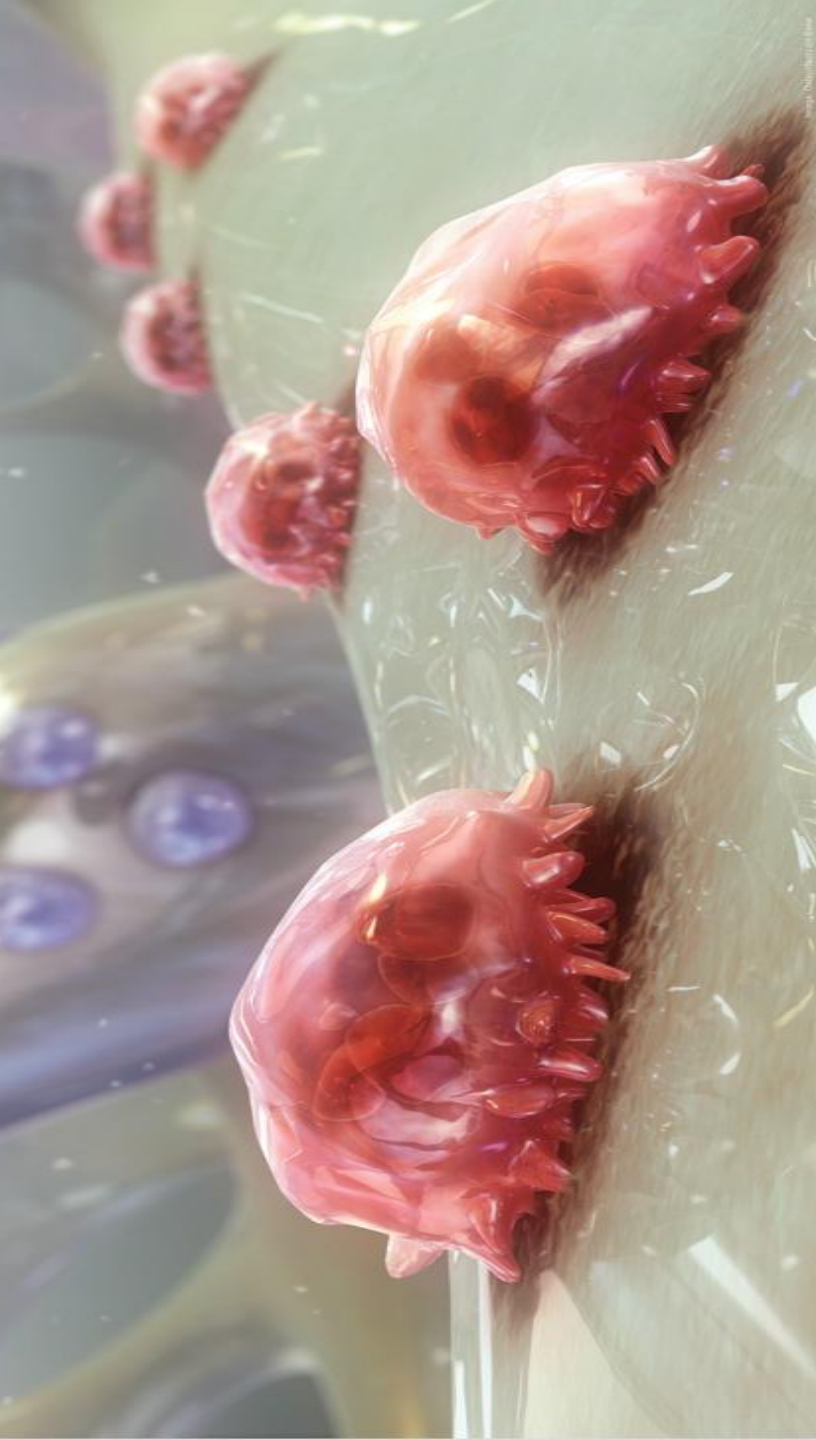

SCIE

Osteoklast

ARY



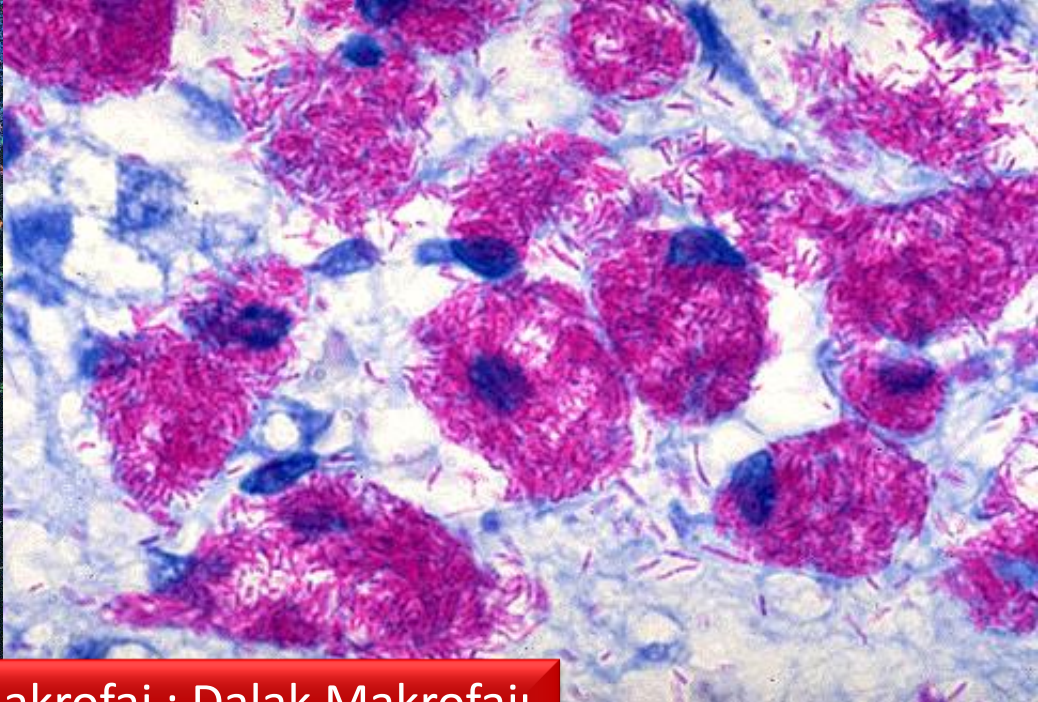
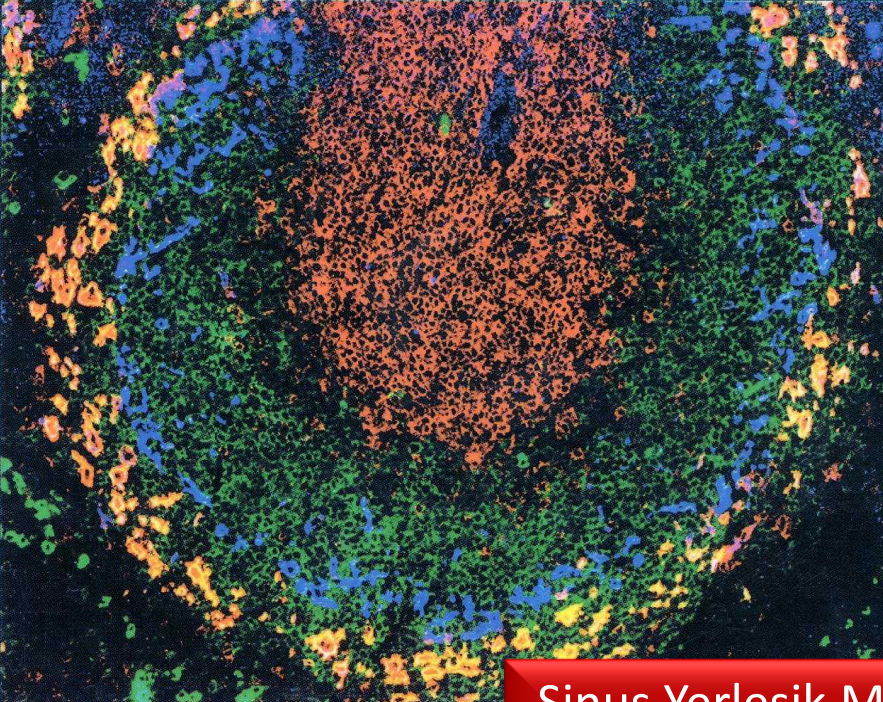

Sinus Yerleşik Makrofaj : Dalak Makrofajı

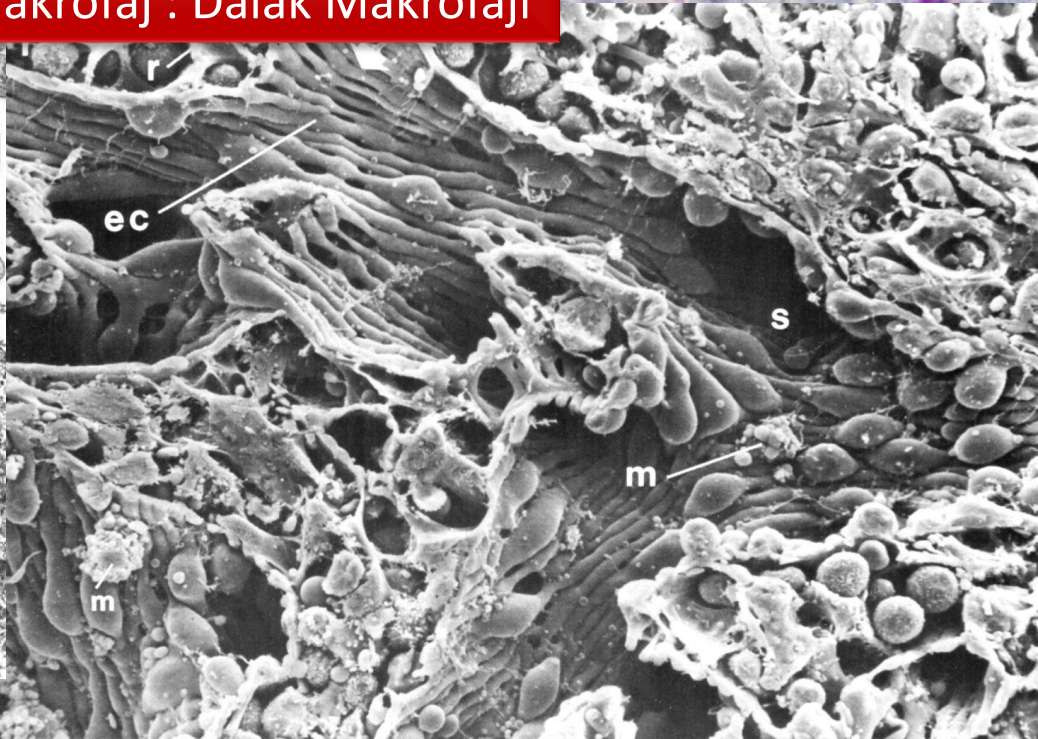
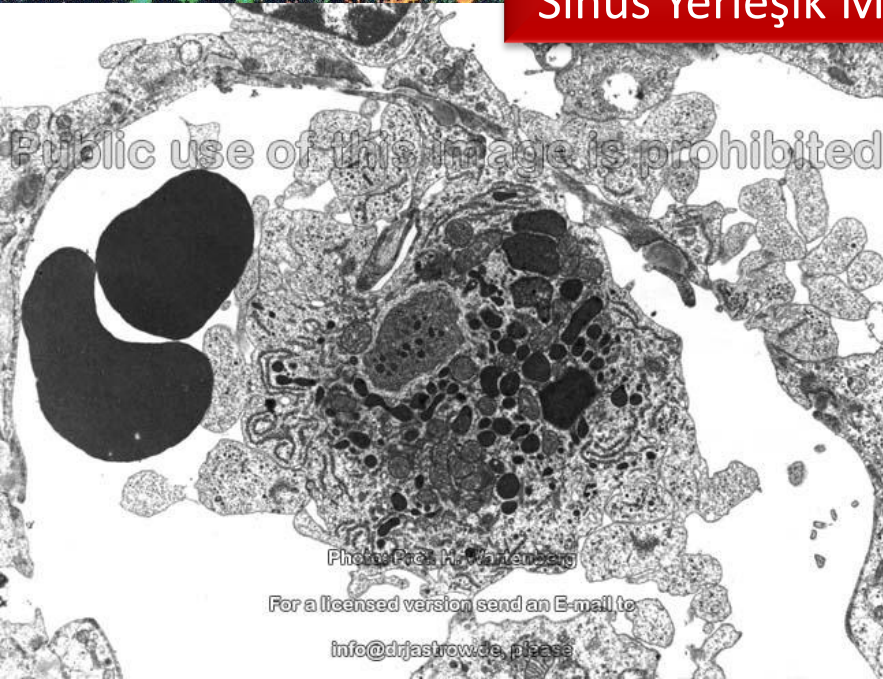

Public use of this image is prohibited

Photo: Prof. Dr. Wartenberg  
For a licensed version send an E-mail to  
info@drjastrow.de, please



Different lymphatic

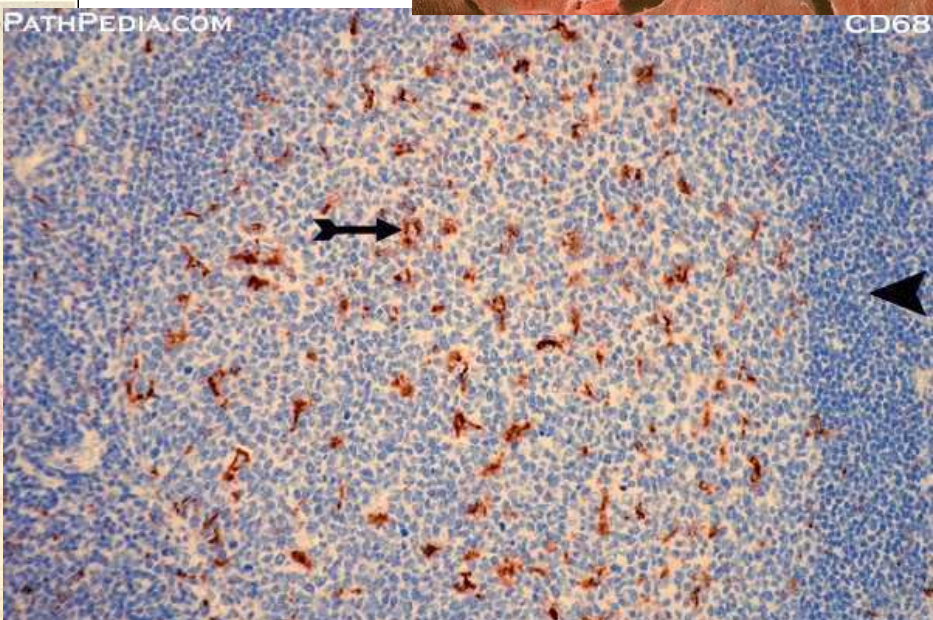
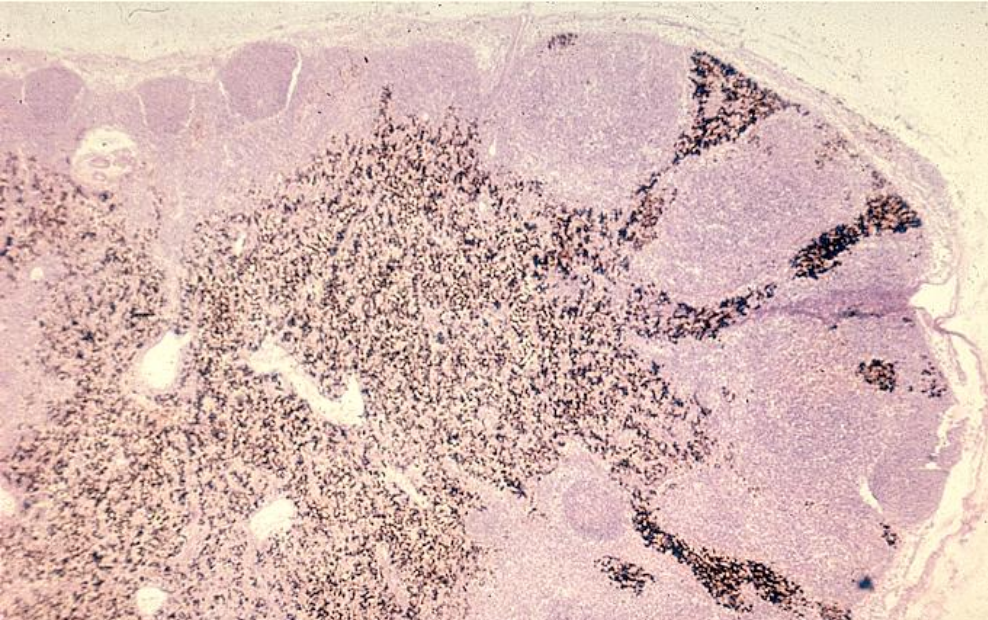
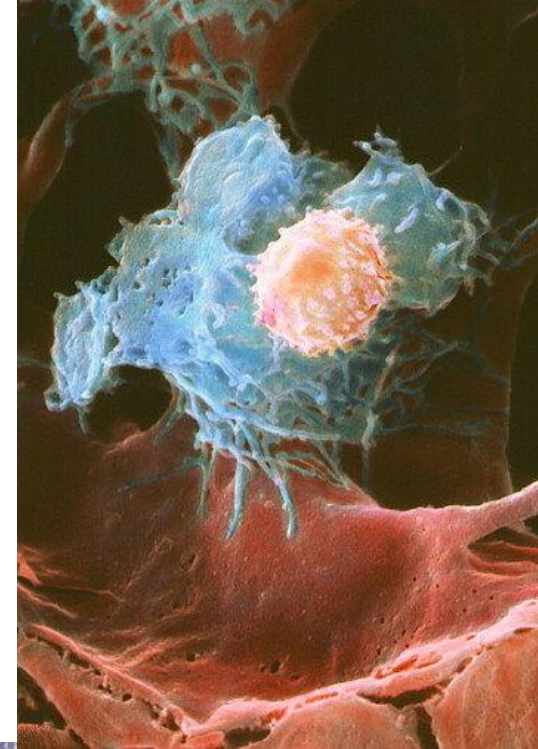
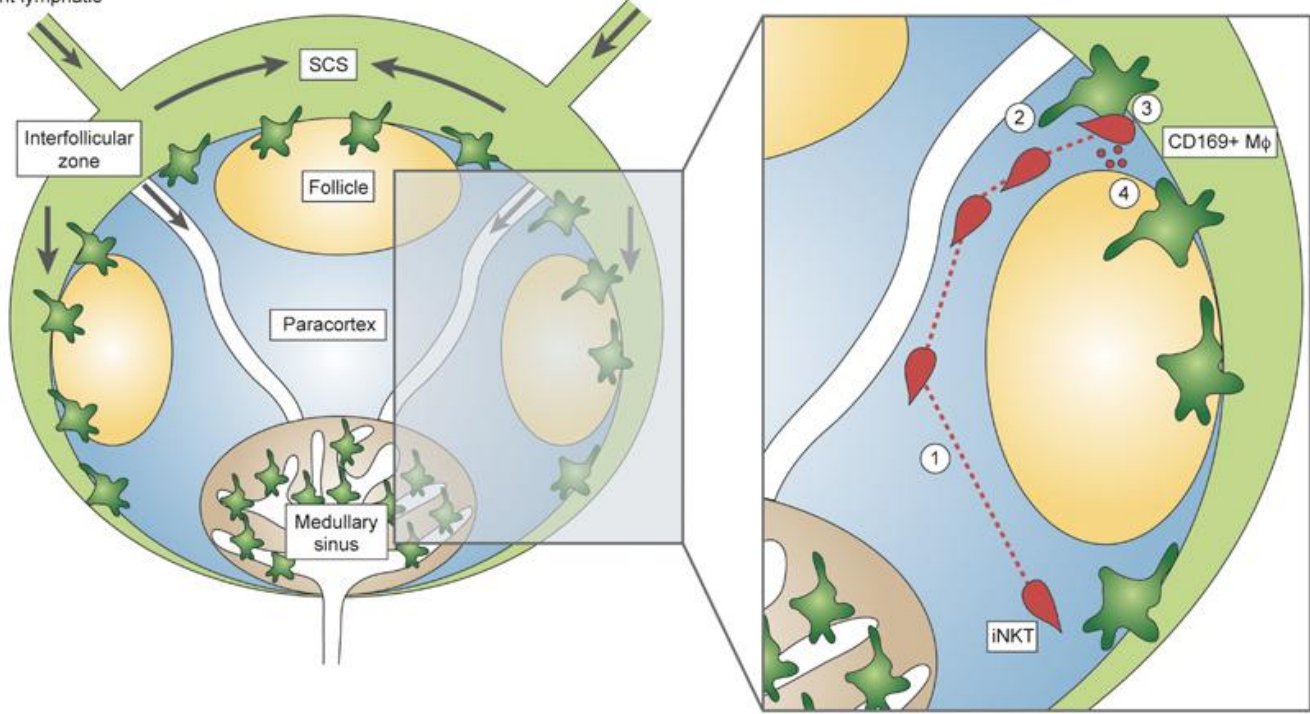

Sinus Yerleşik Makrofaj : Lenf Nodülü Makrofajı



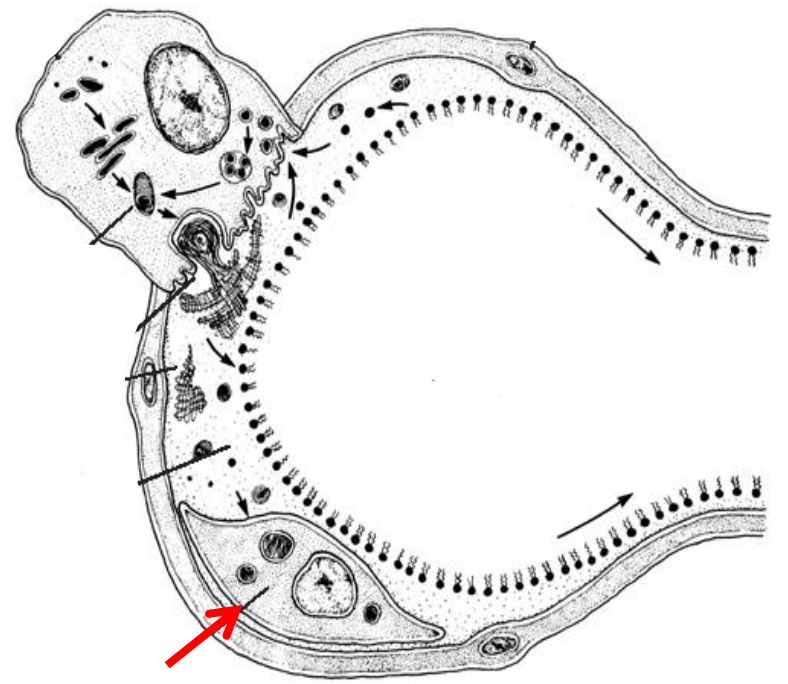
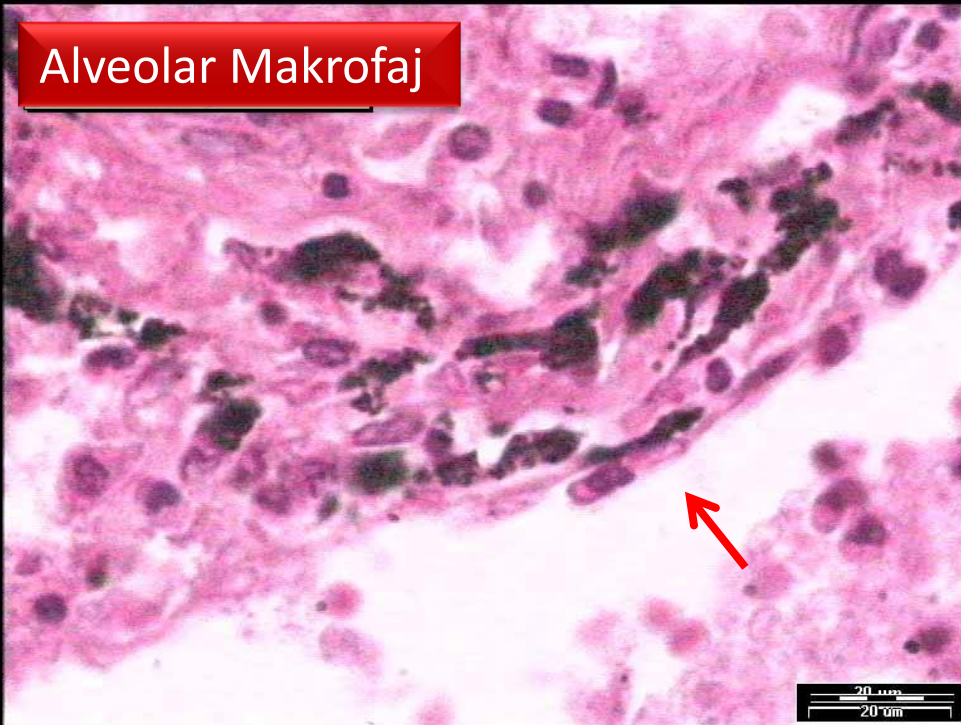
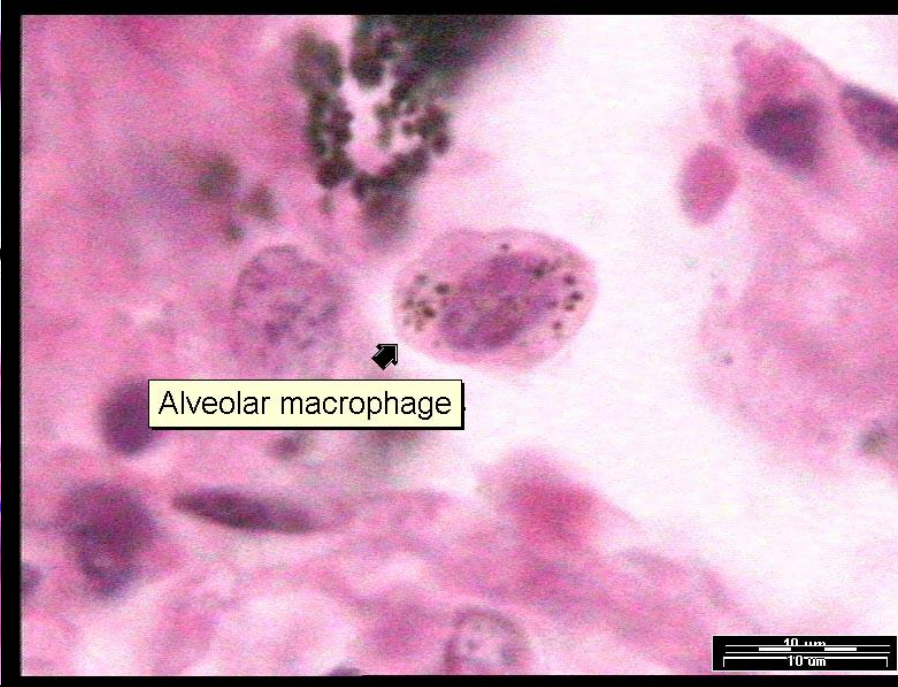
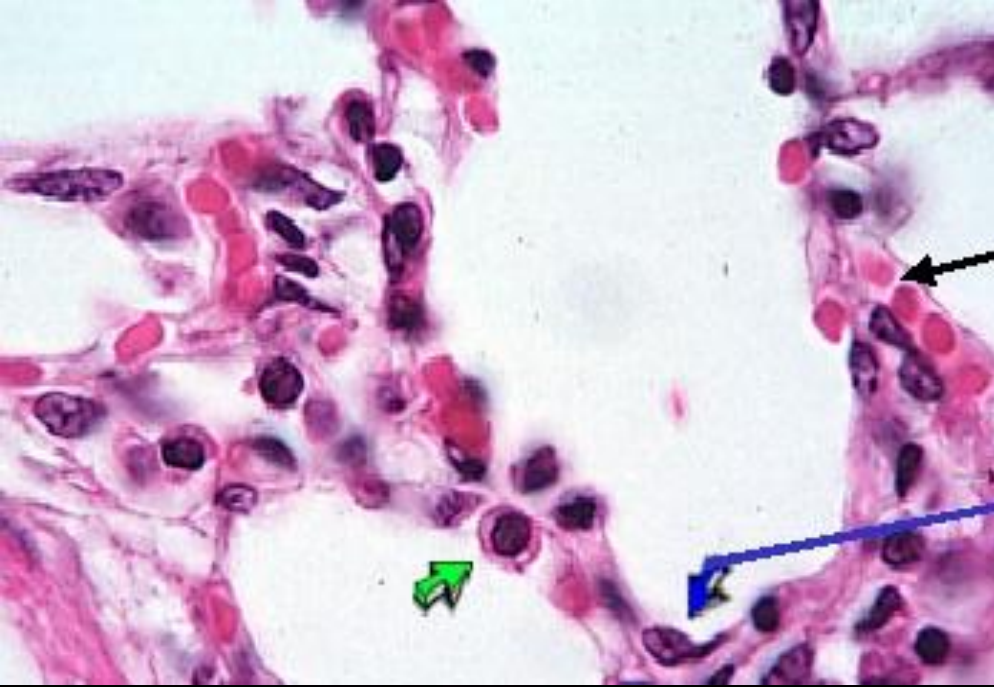





Alveolar Makrofaj







SCIENCE **Alveolar Makrofaj** ARY





SCIEN

Alveolar Makrofaj

LARY



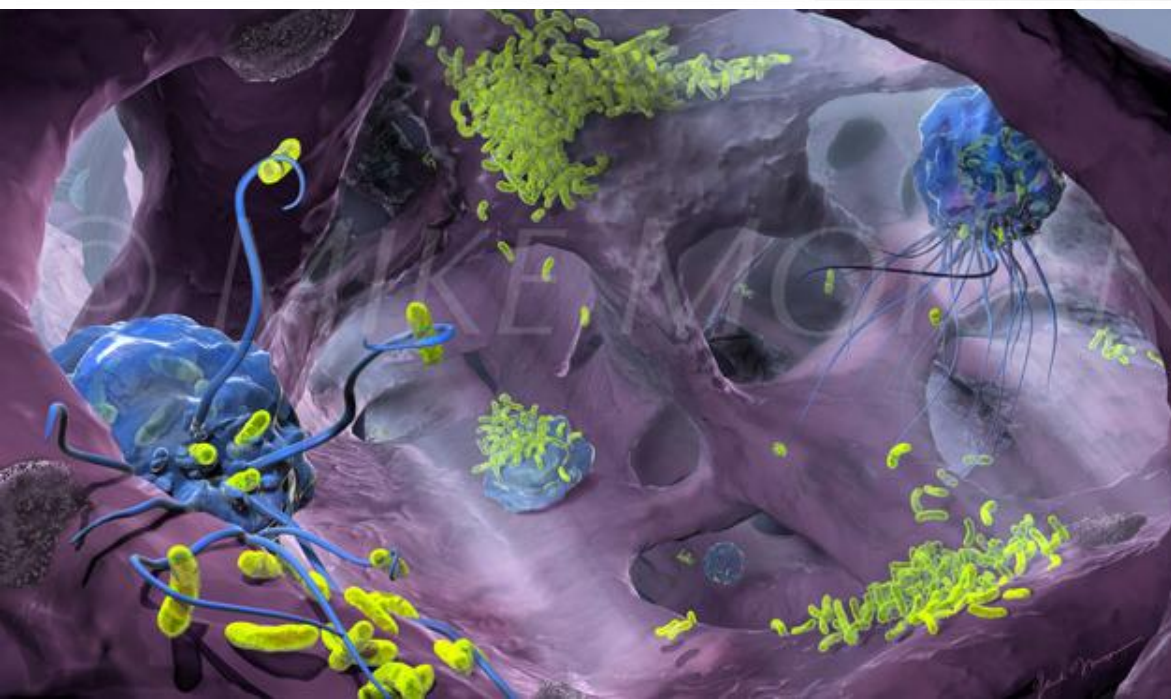
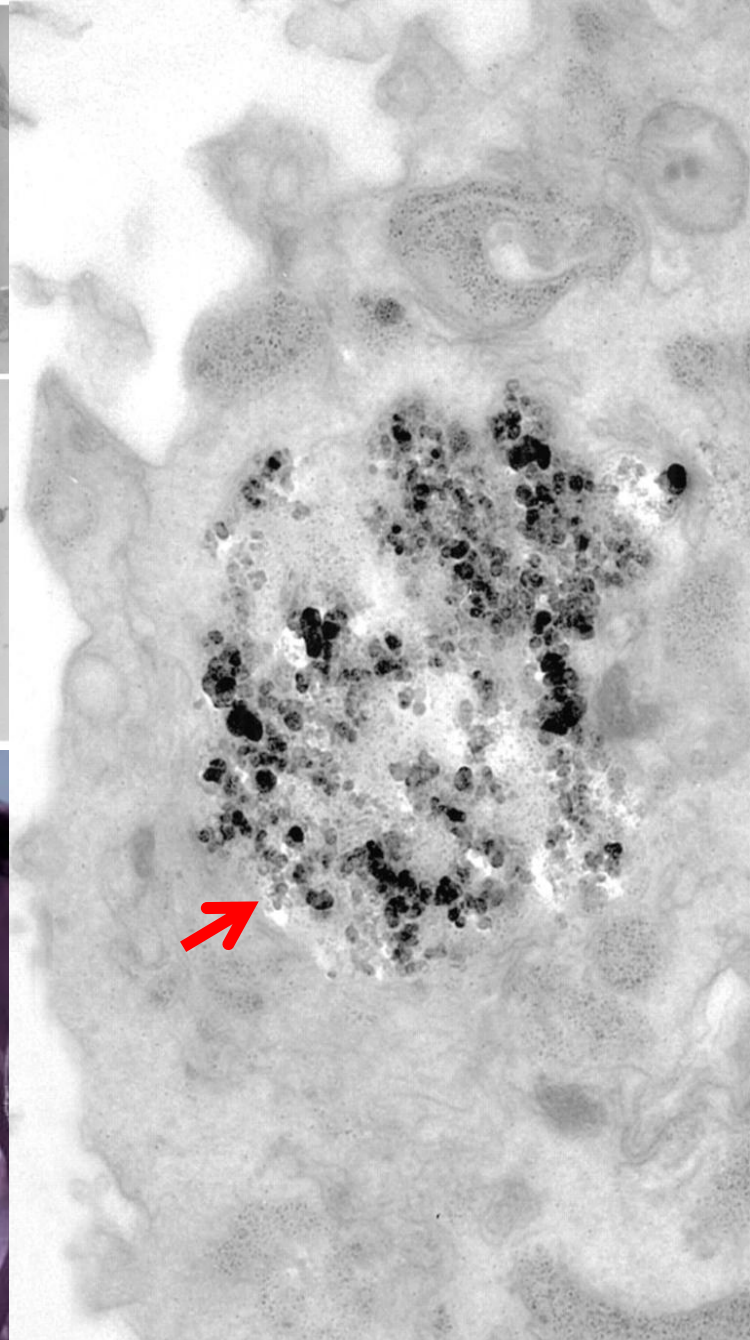
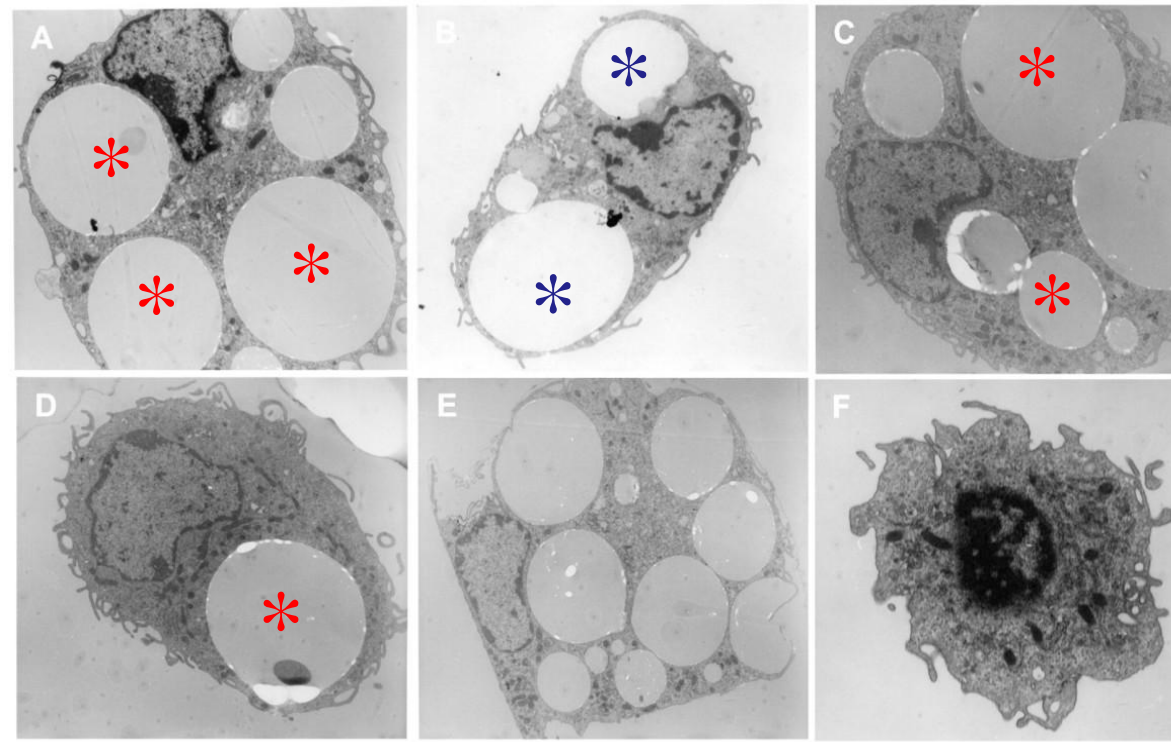

Alveolar Makrofaj-Fagositoz



# Peritoneal Makrofaj

Public use of this image is prohibited



Public use of this image is prohibited

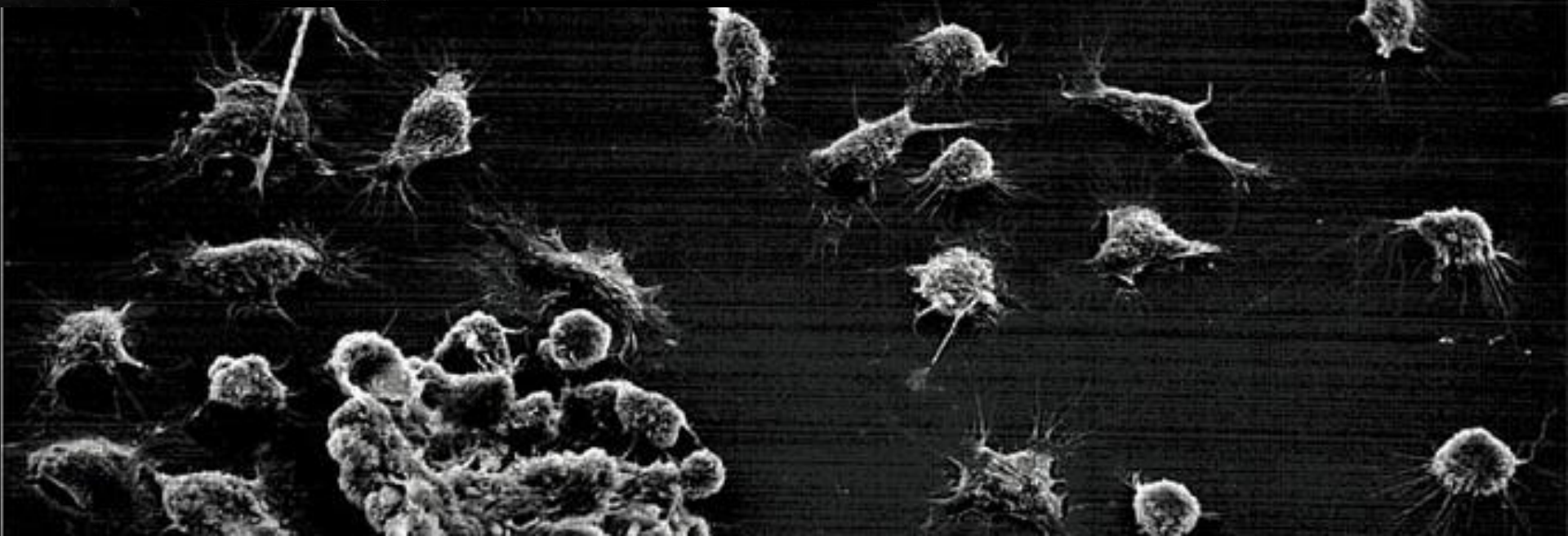



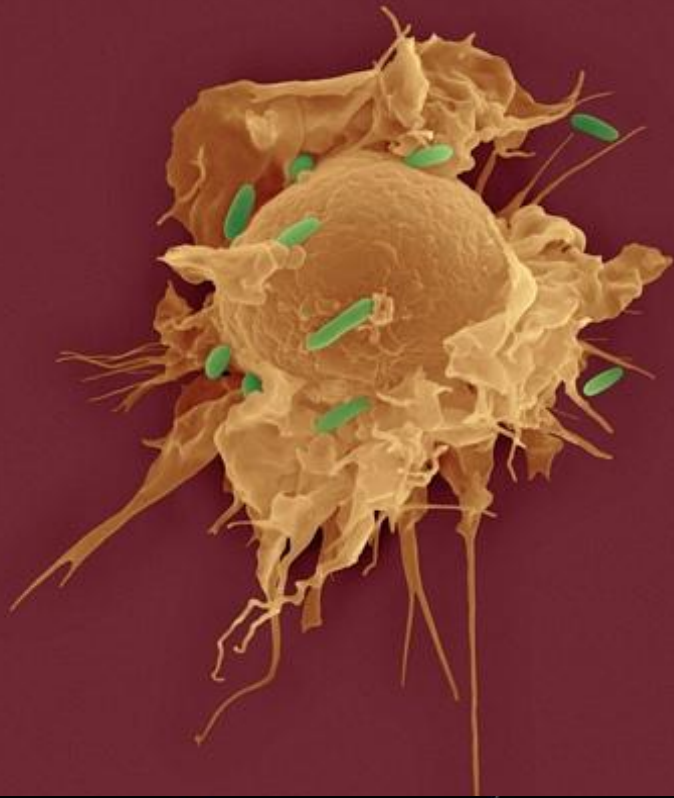

Peritoneal Makrofaj

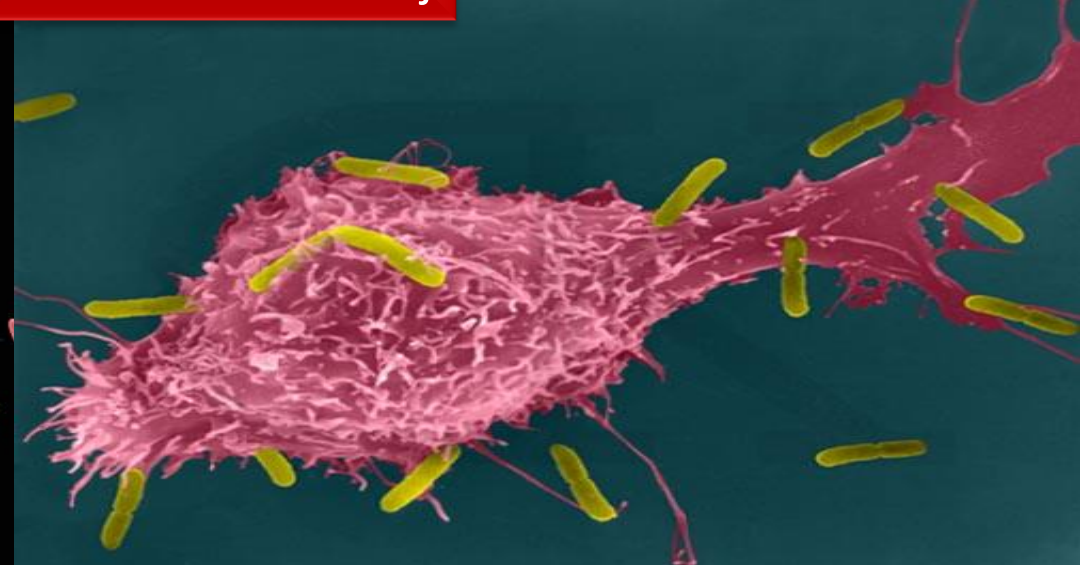



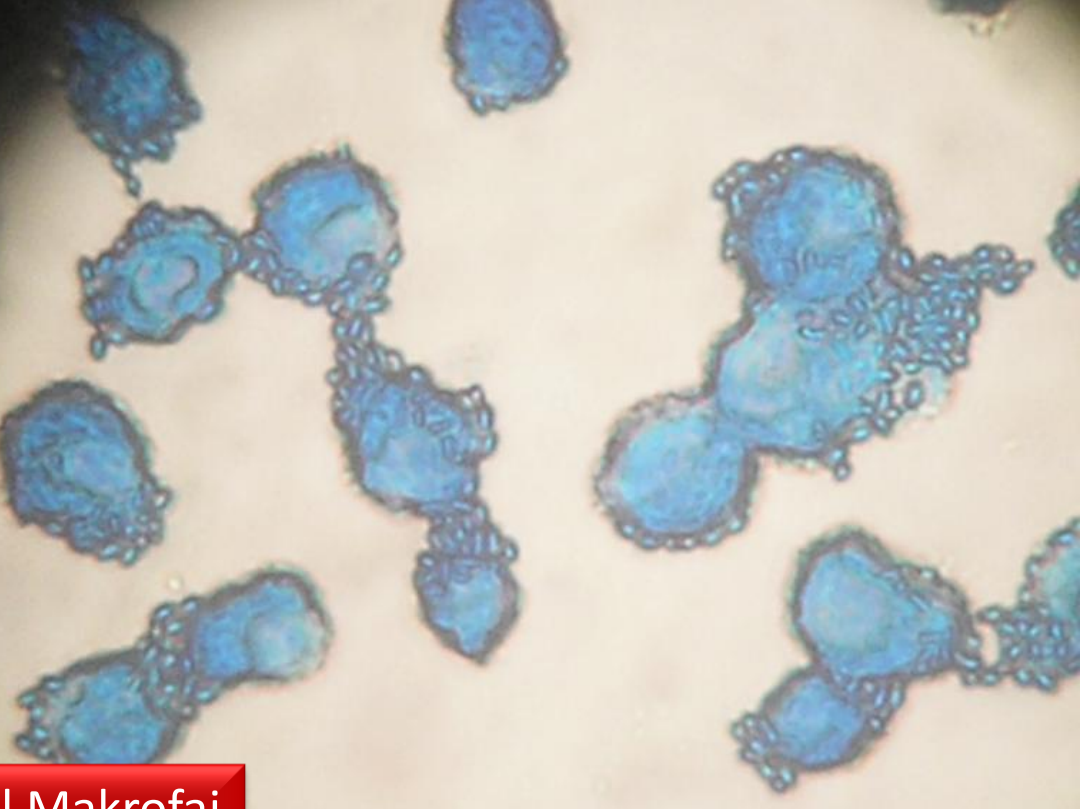
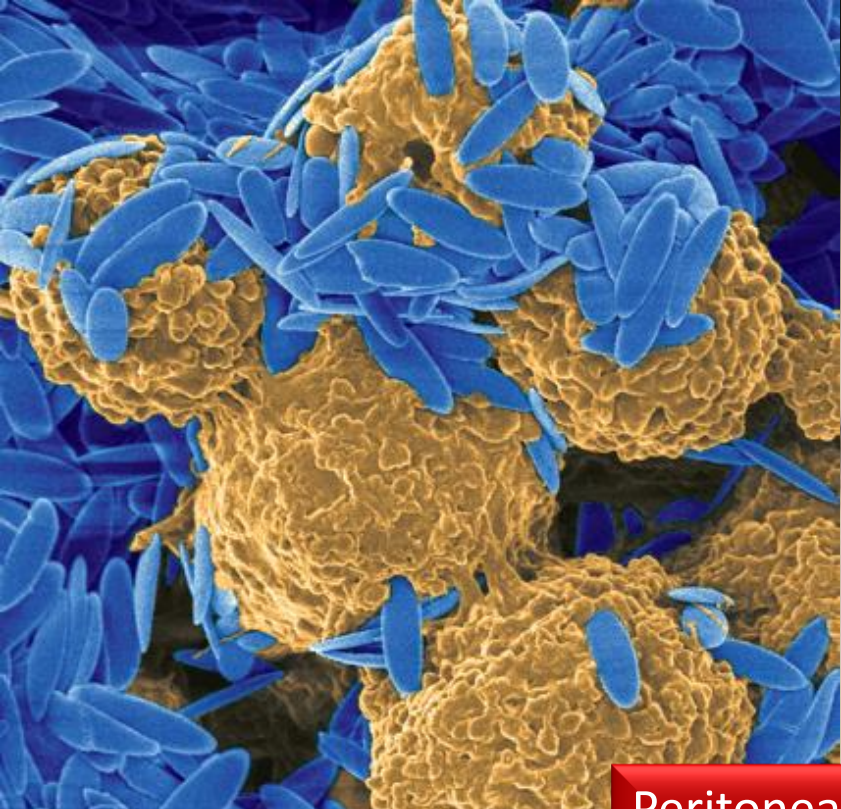

Peritoneal Makrofaj

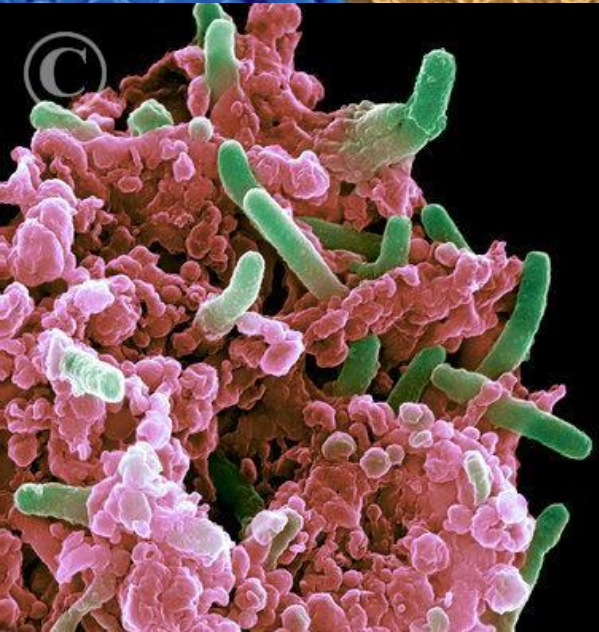



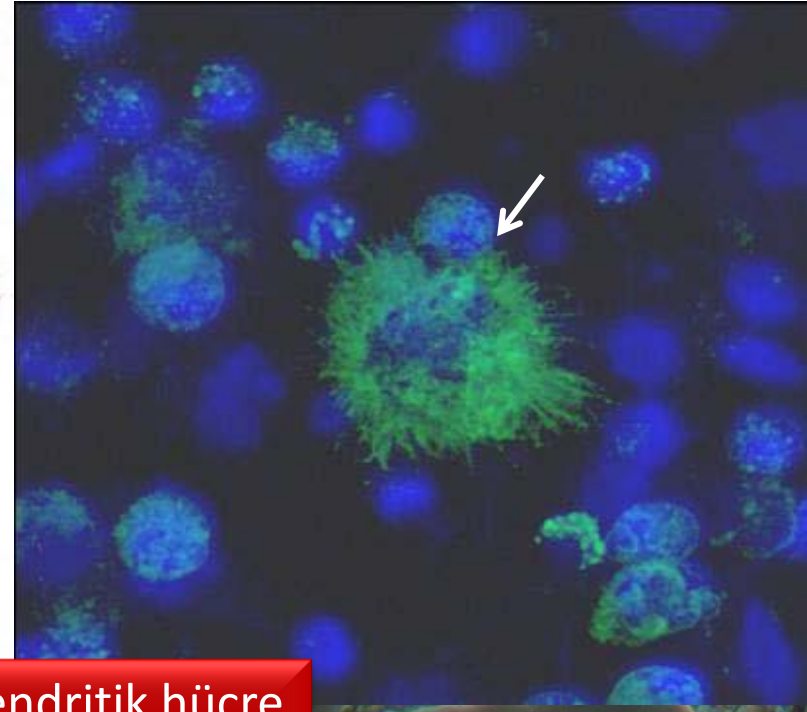

Antijen Sunan Hücre-Dendritik hücre

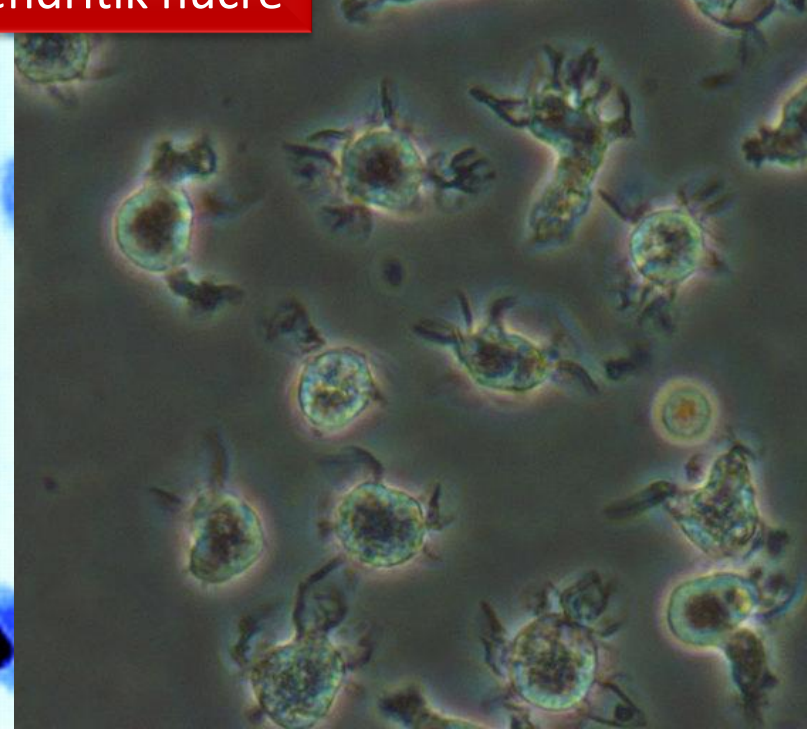
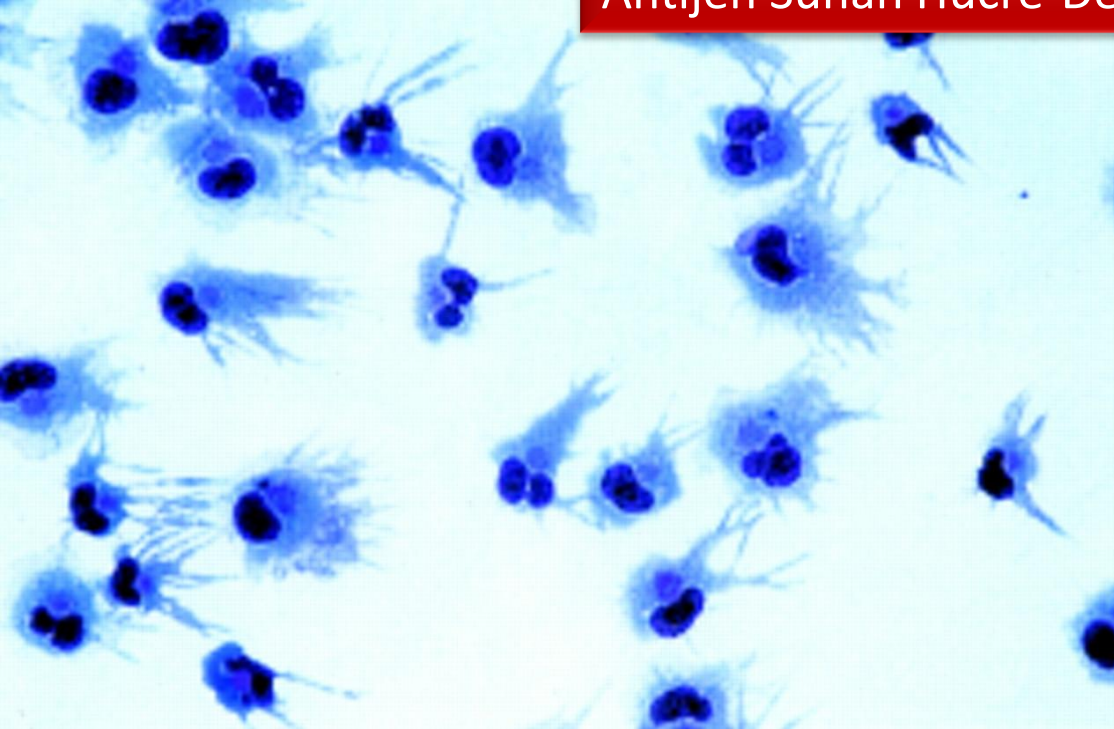



Dendritik hücre

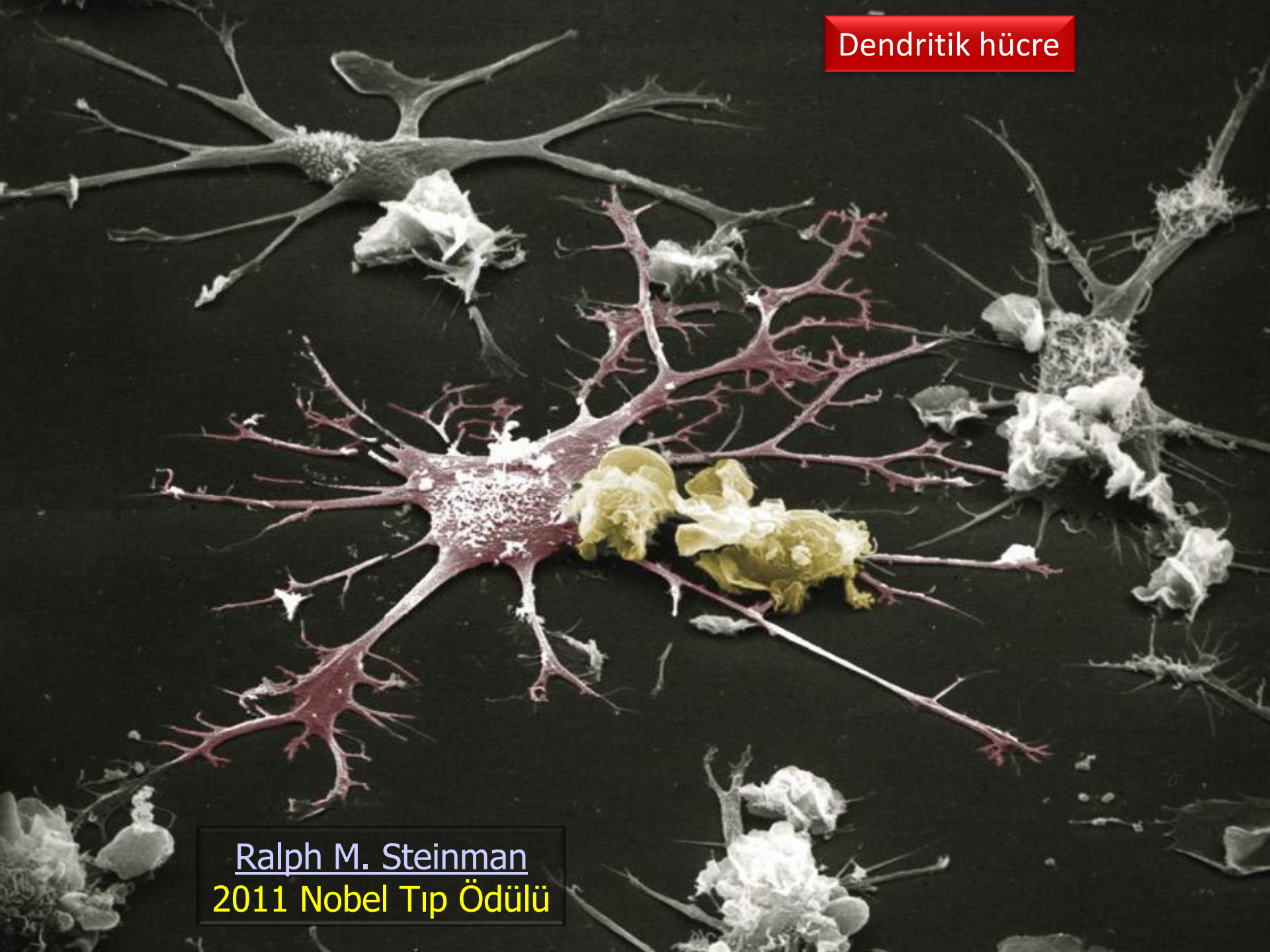

Ralph M. Steinman  
2011 Nobel Tıp Ödülü



Dendritik hücre

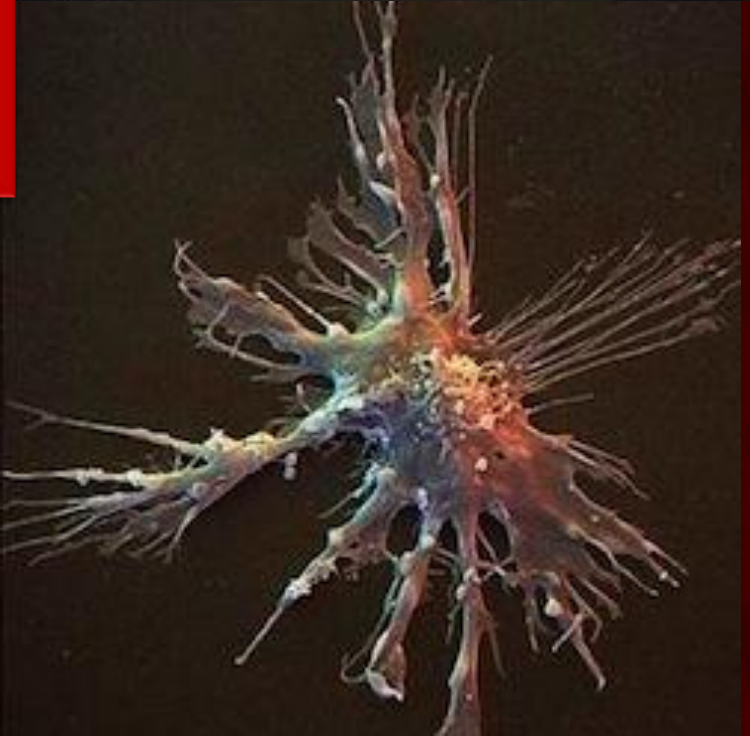
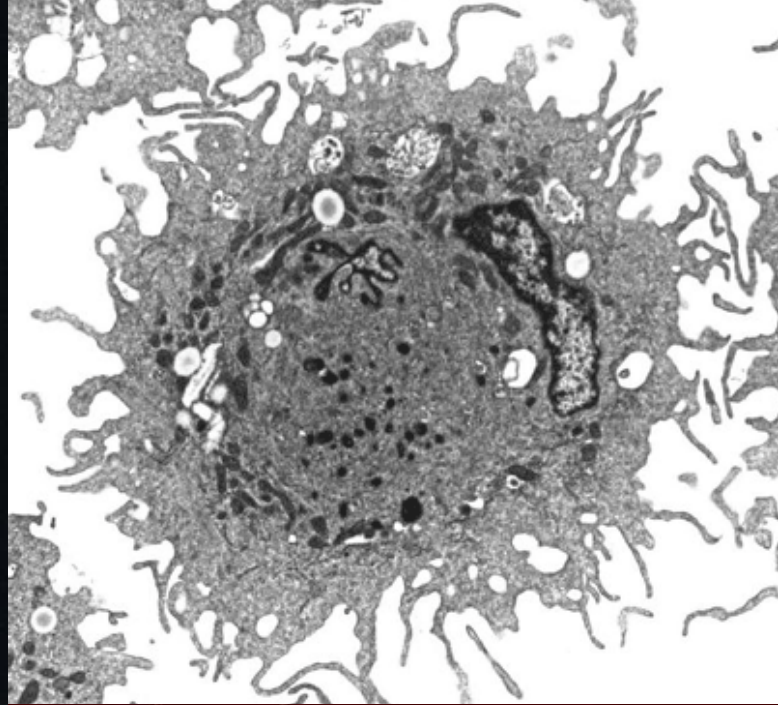
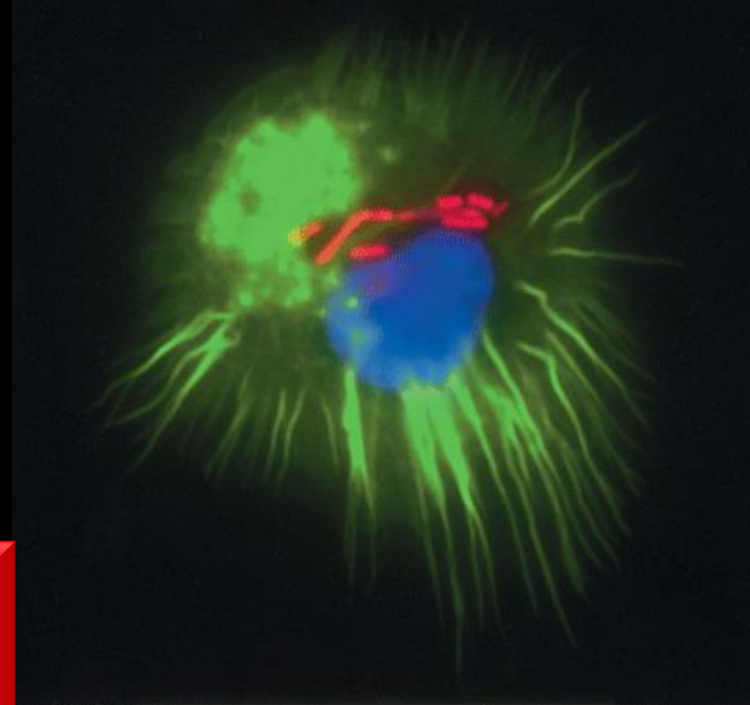



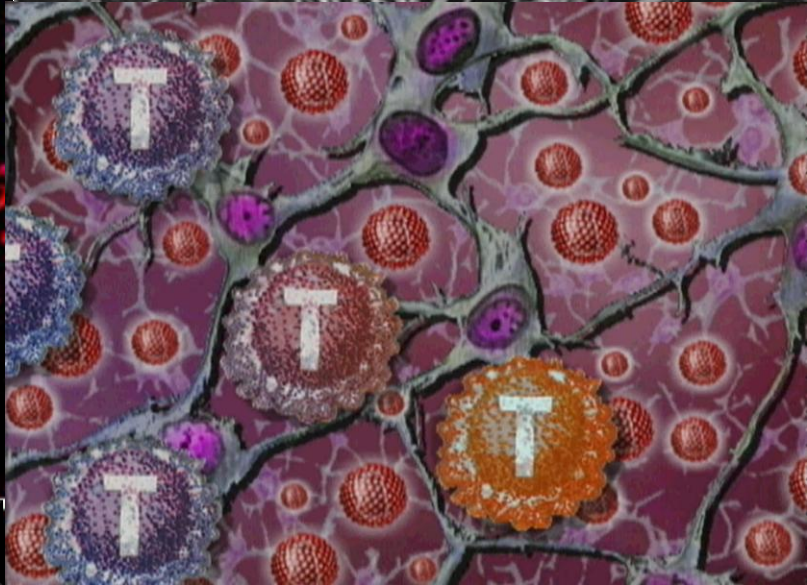
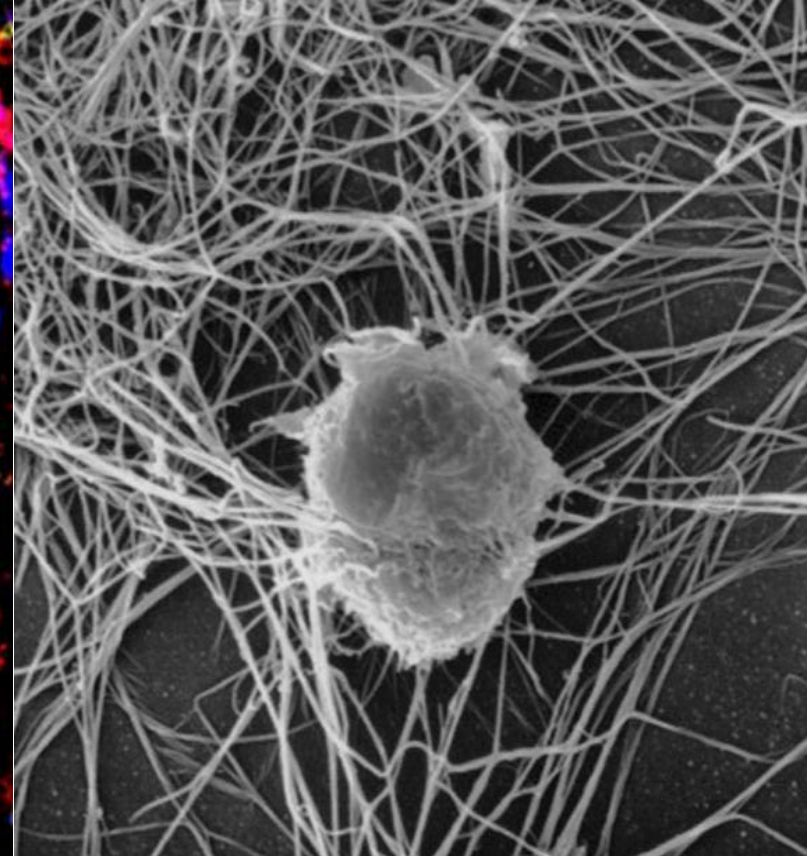
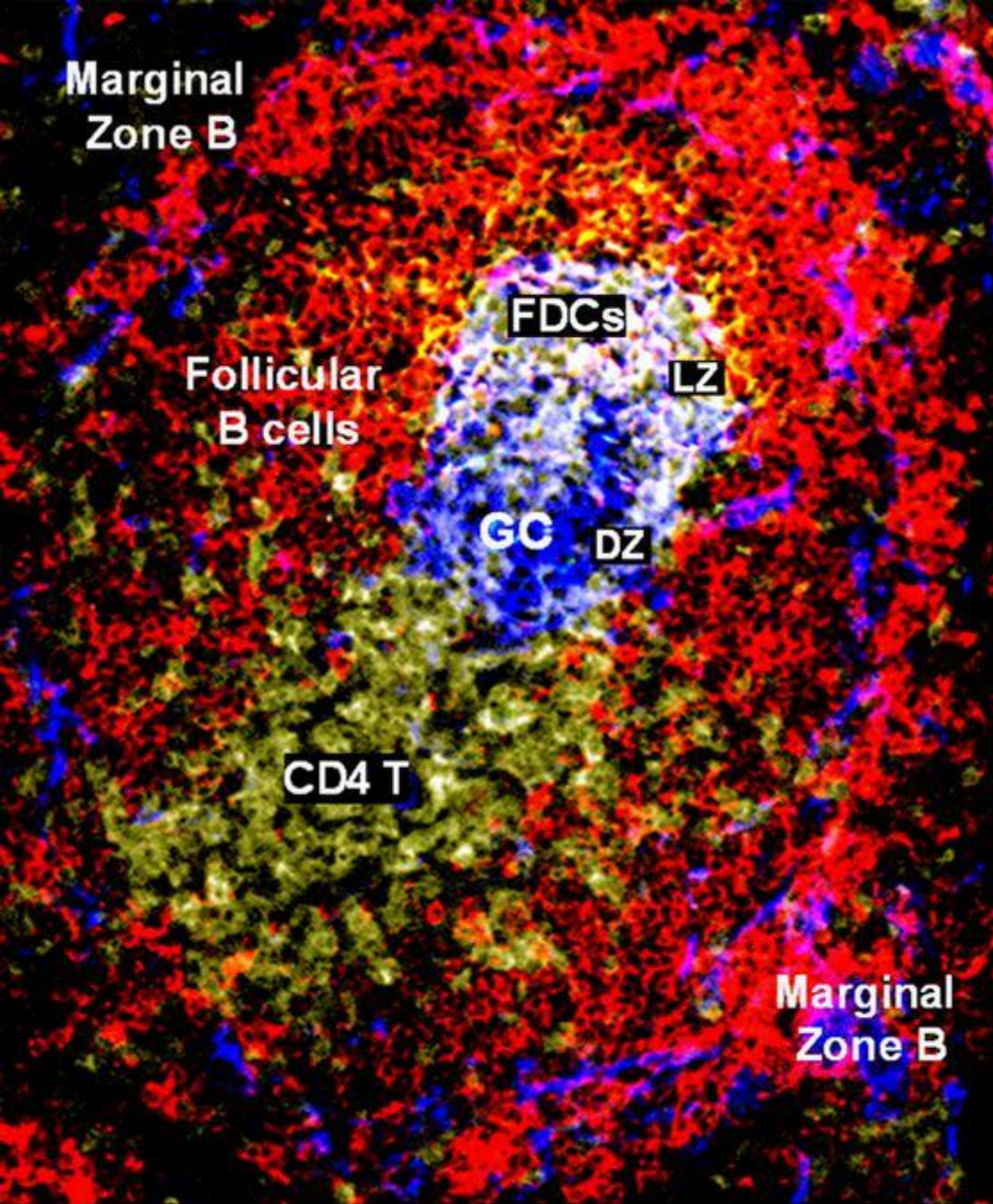

Antijen Sunan Hücre-Foliküler Dendritik hücre



# Antijen Sunan Hücre – Langerhans Hücresi

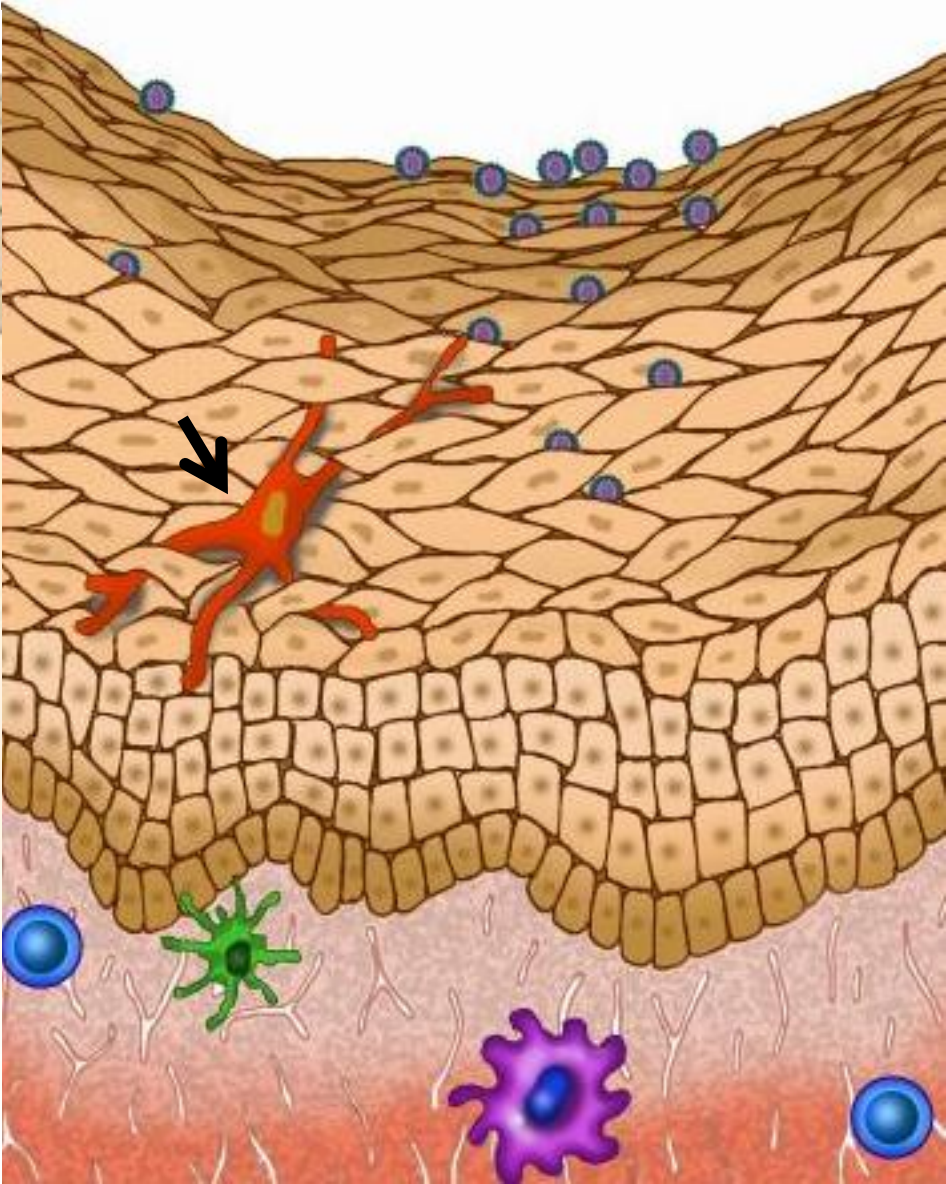
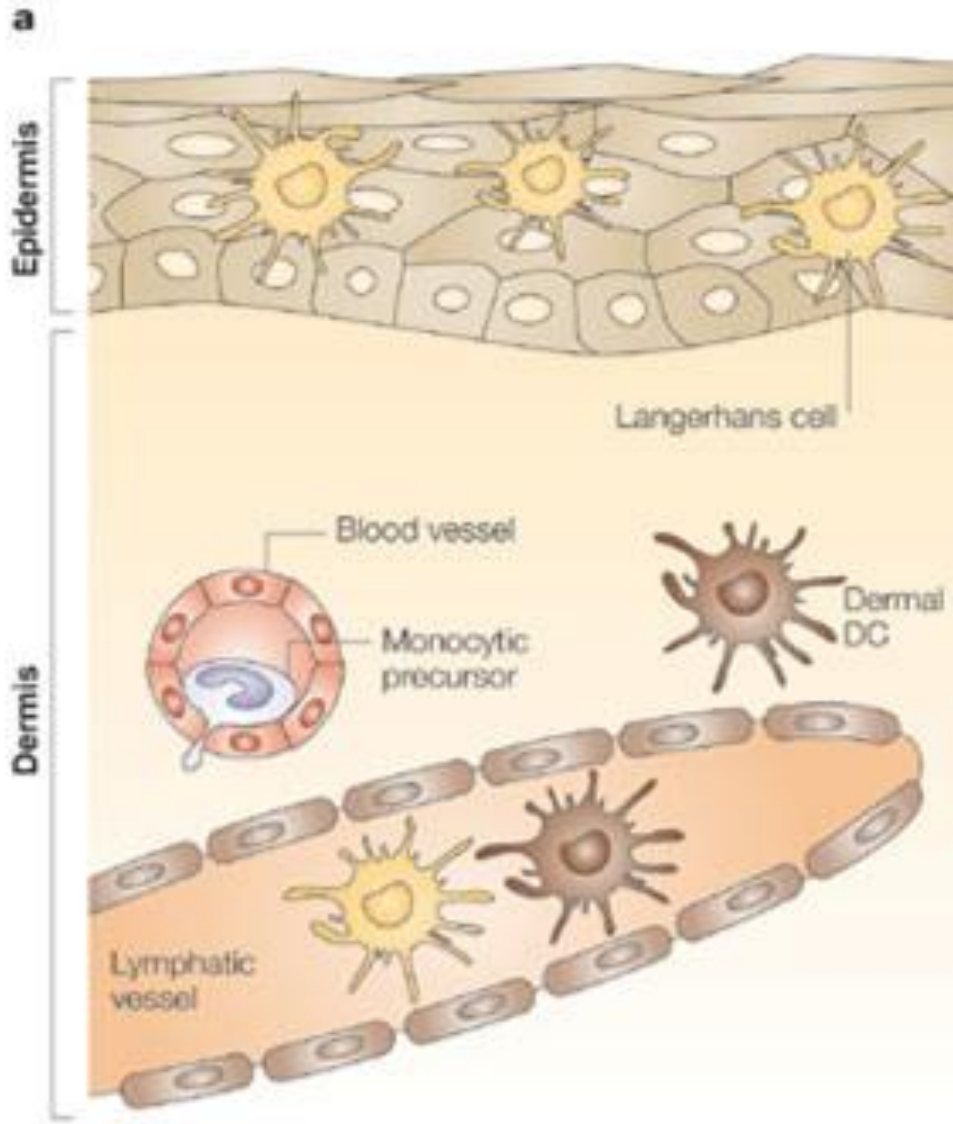



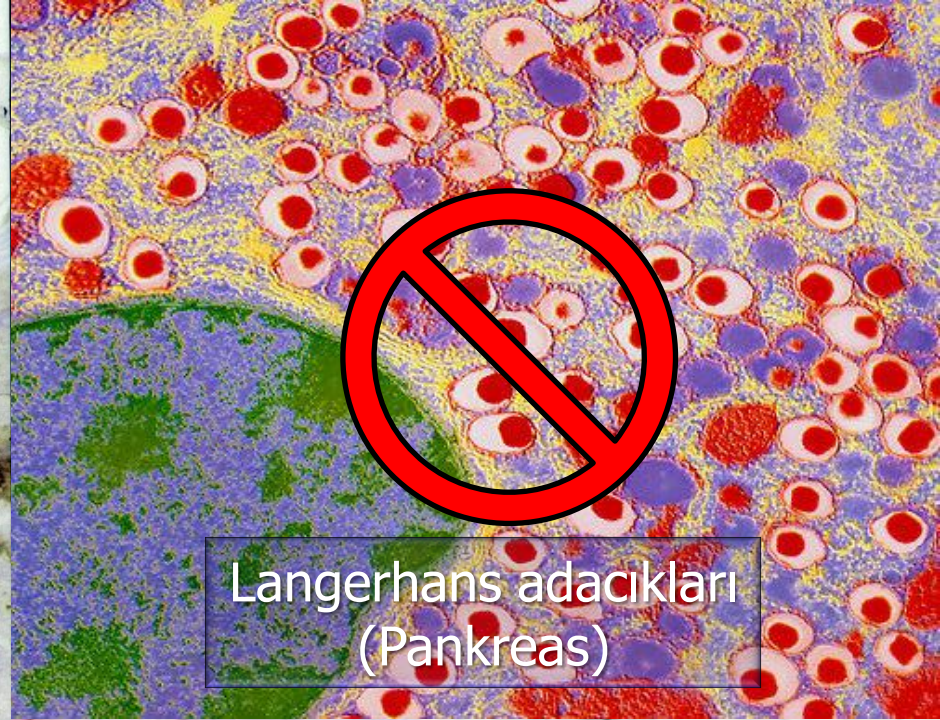
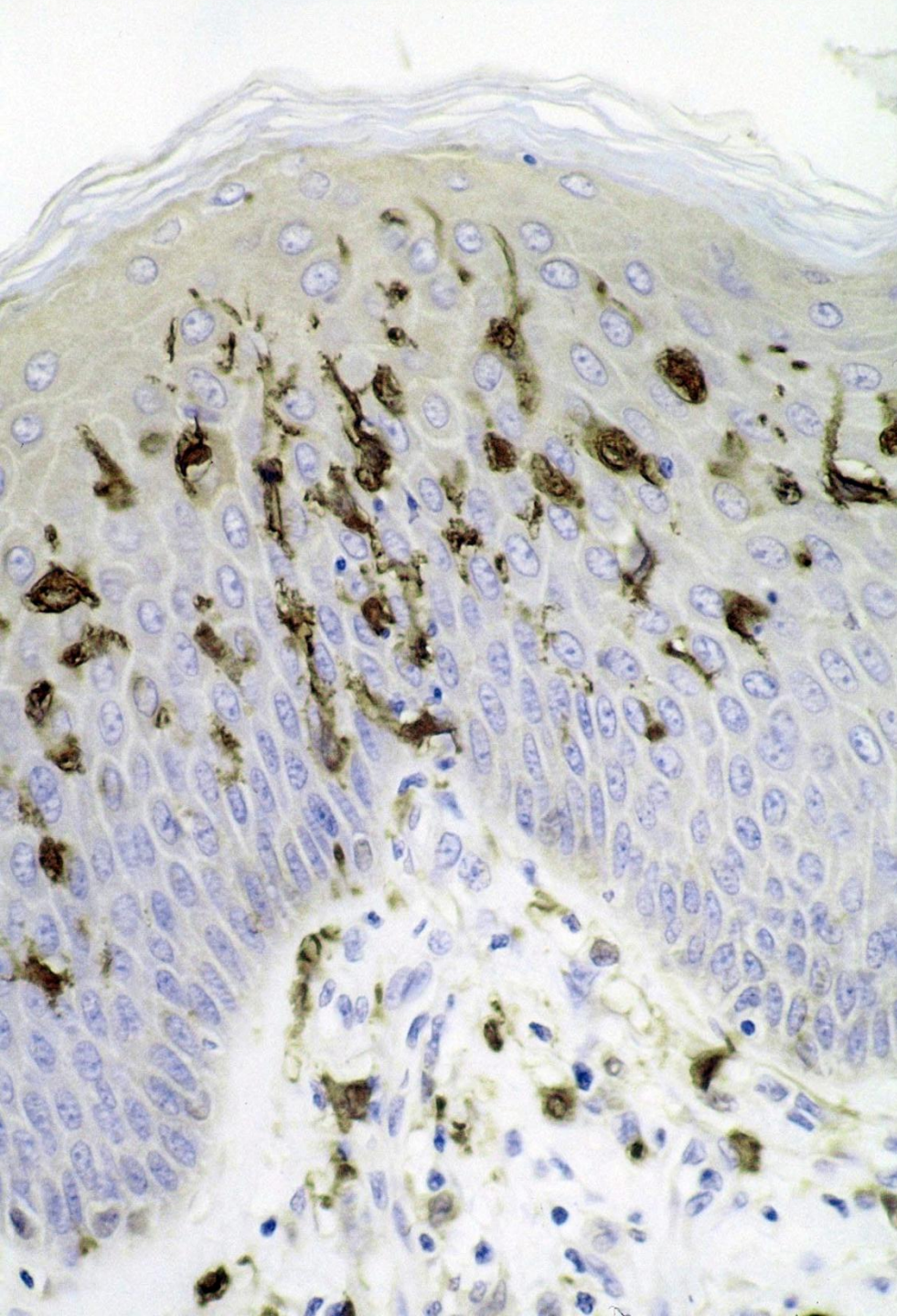

Langerhans adacıkları  
(Pankreas)

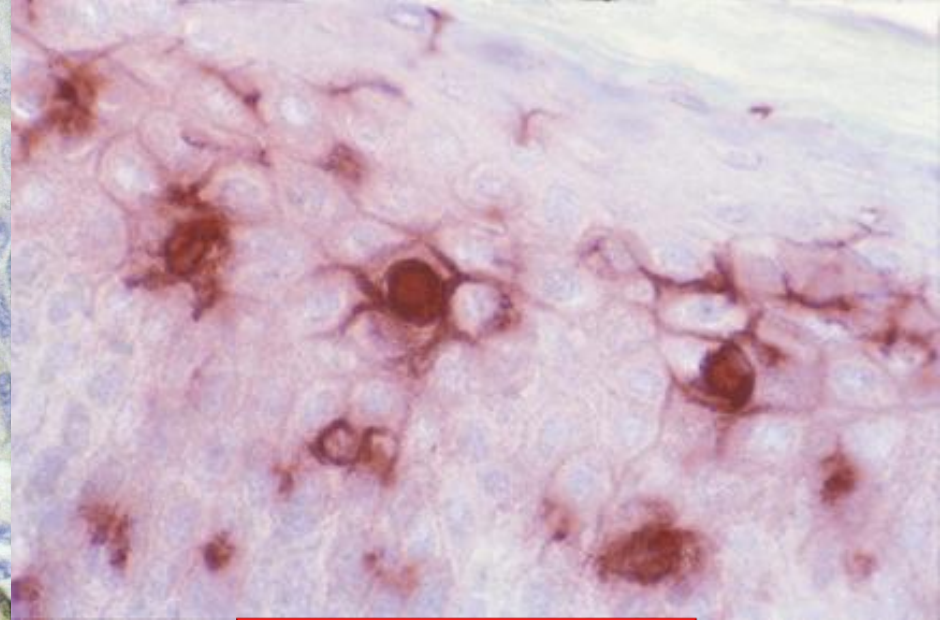

Langerhans hücresi



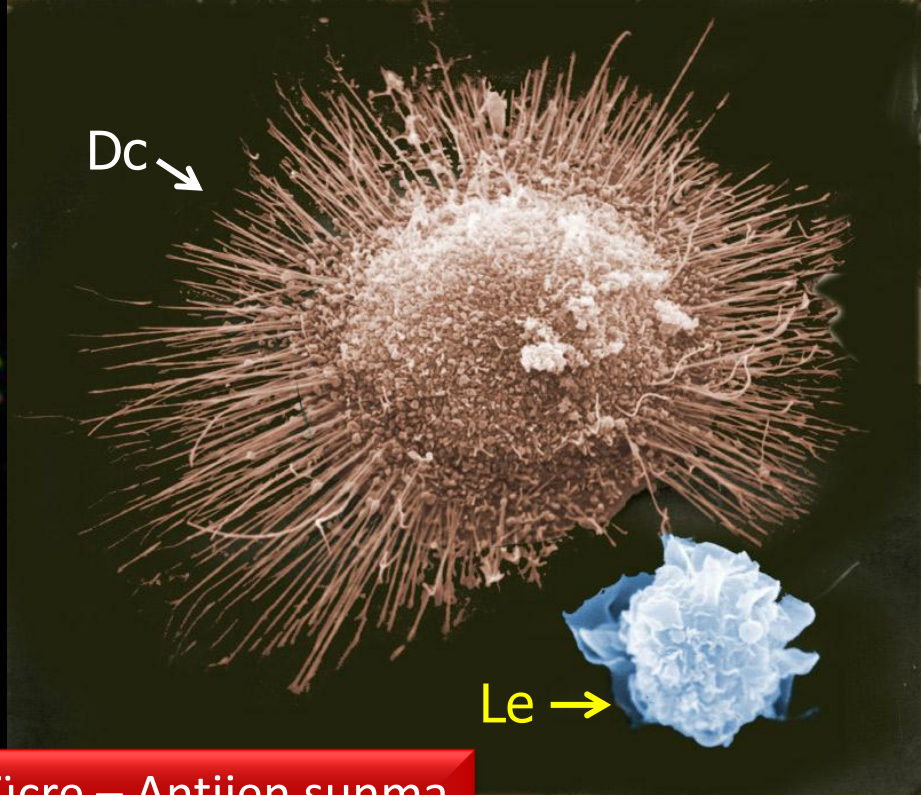
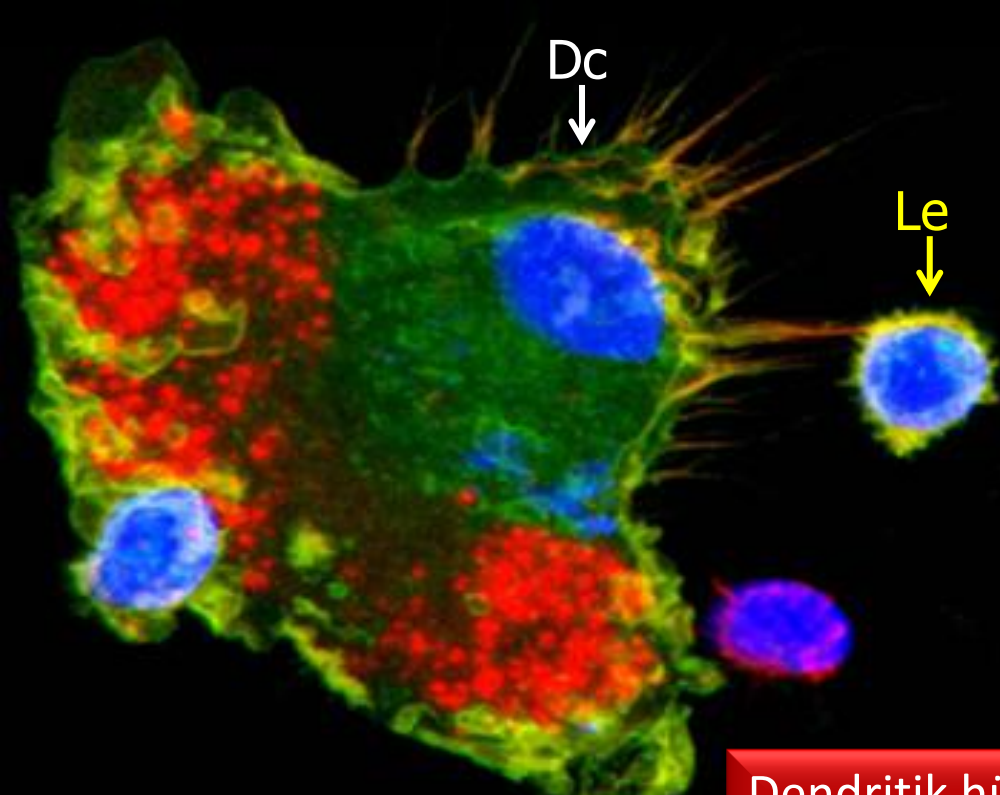

Dendritik hücre – Antijen sunma

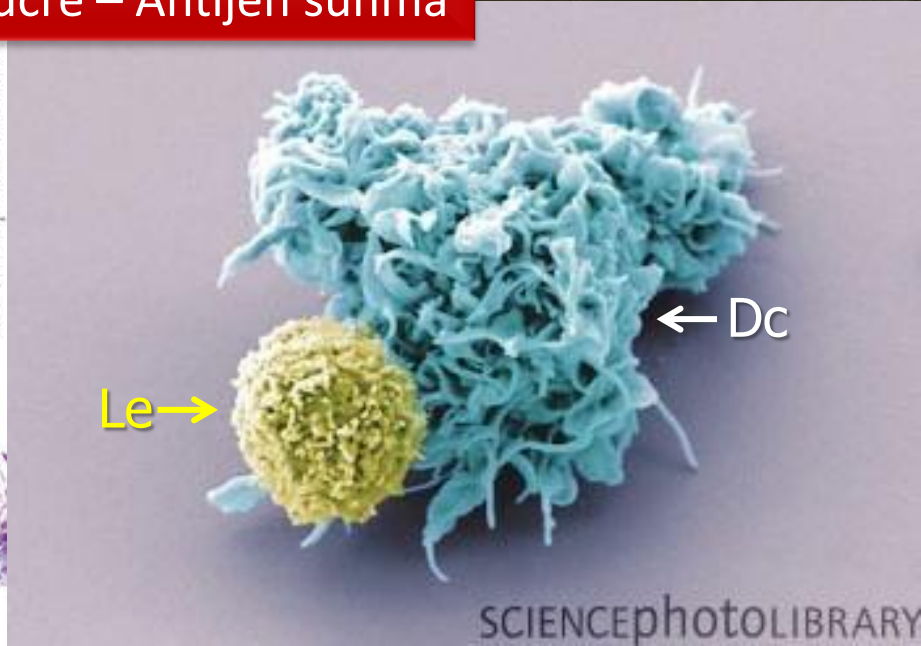
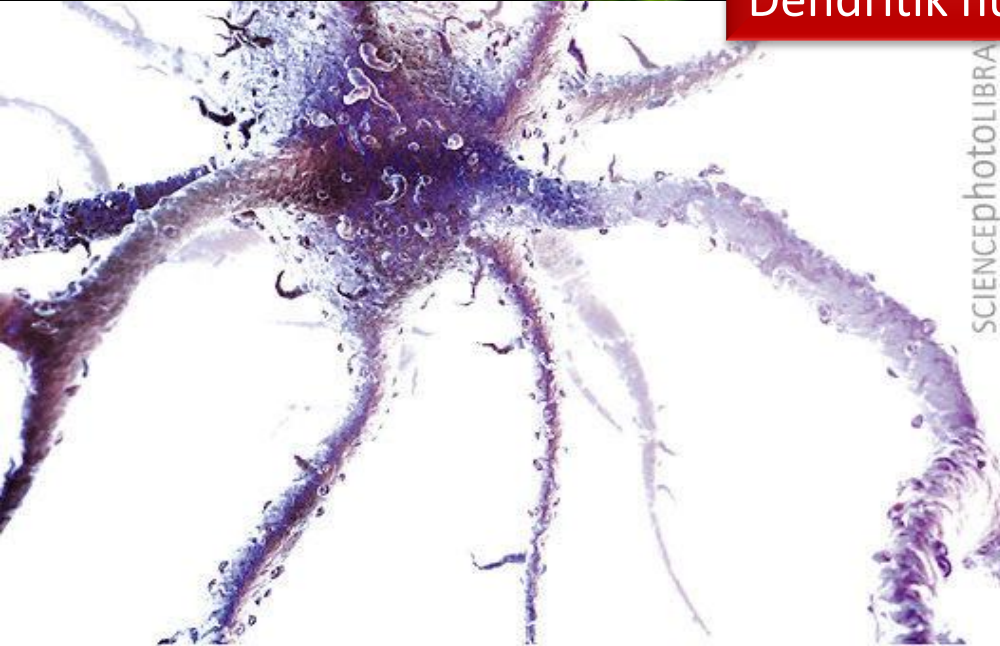



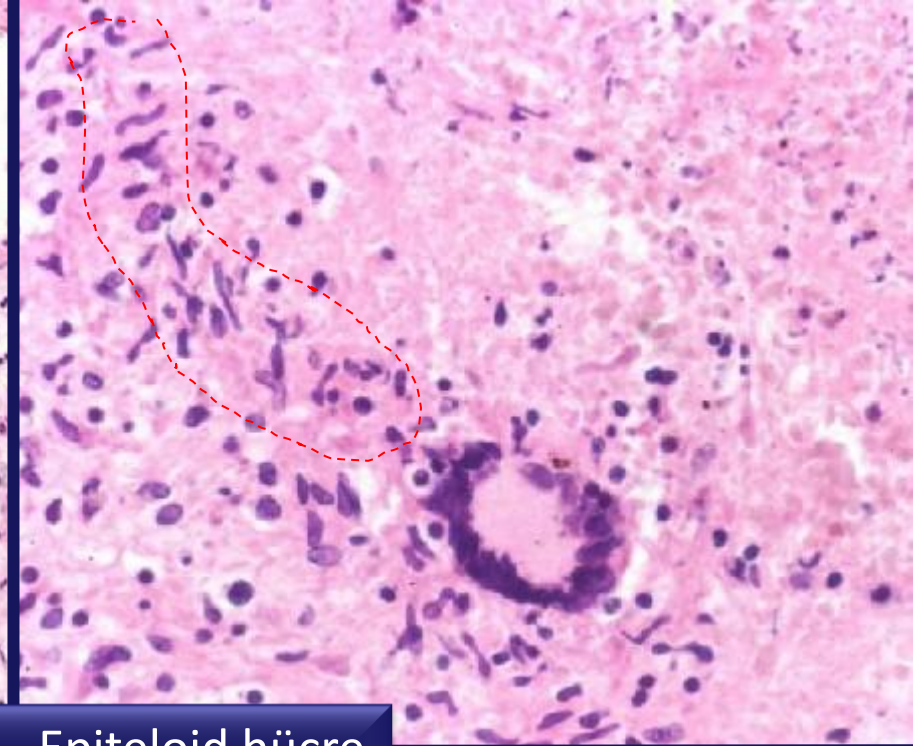
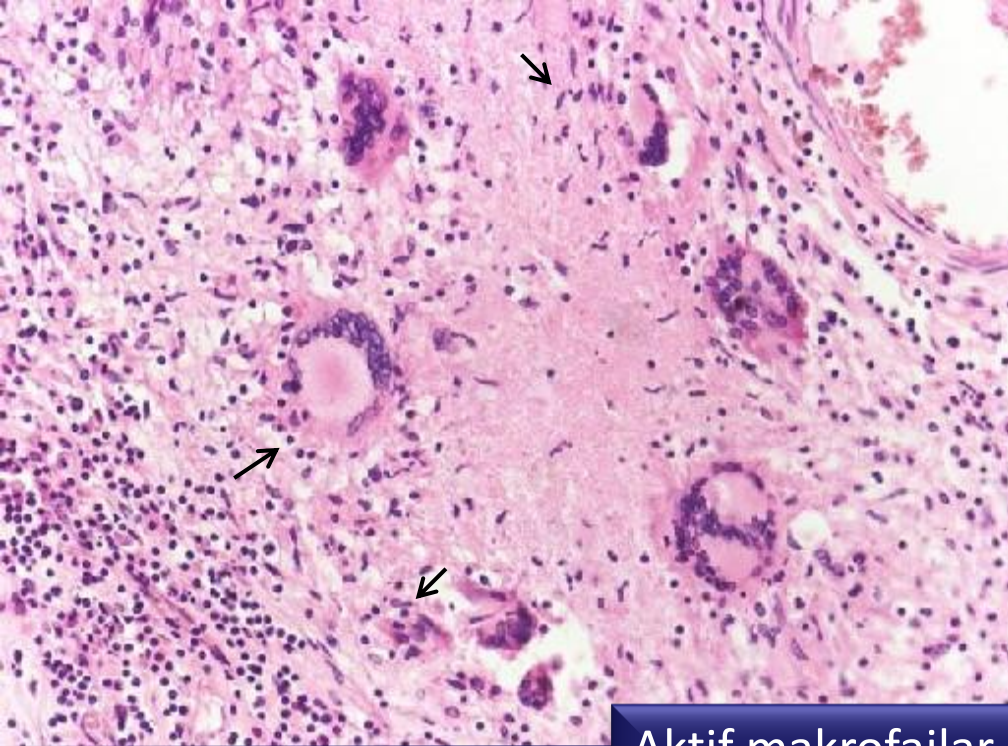

Aktif makrofajlar – Epiteloid hücre

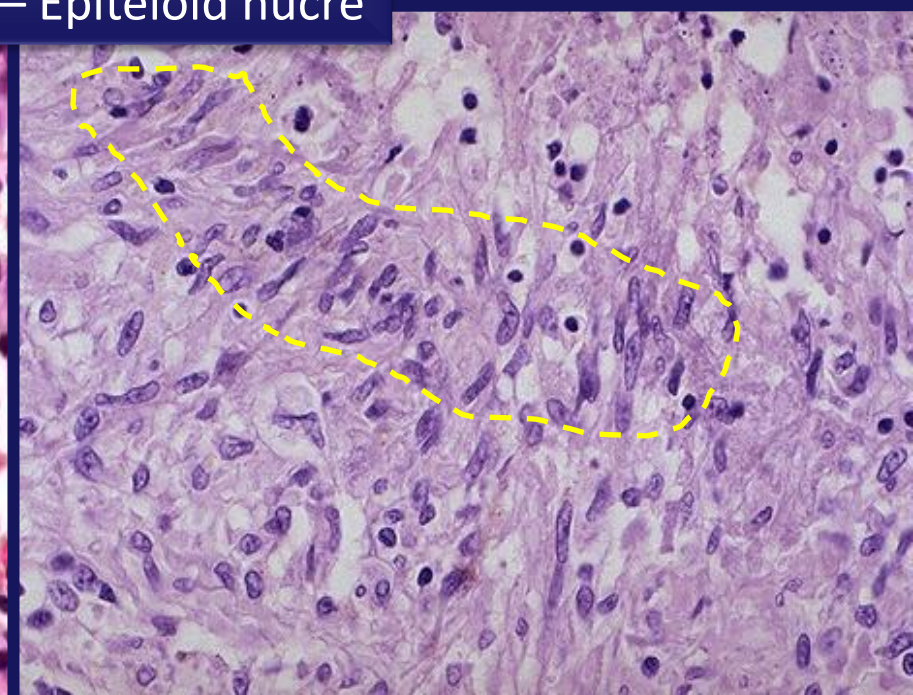
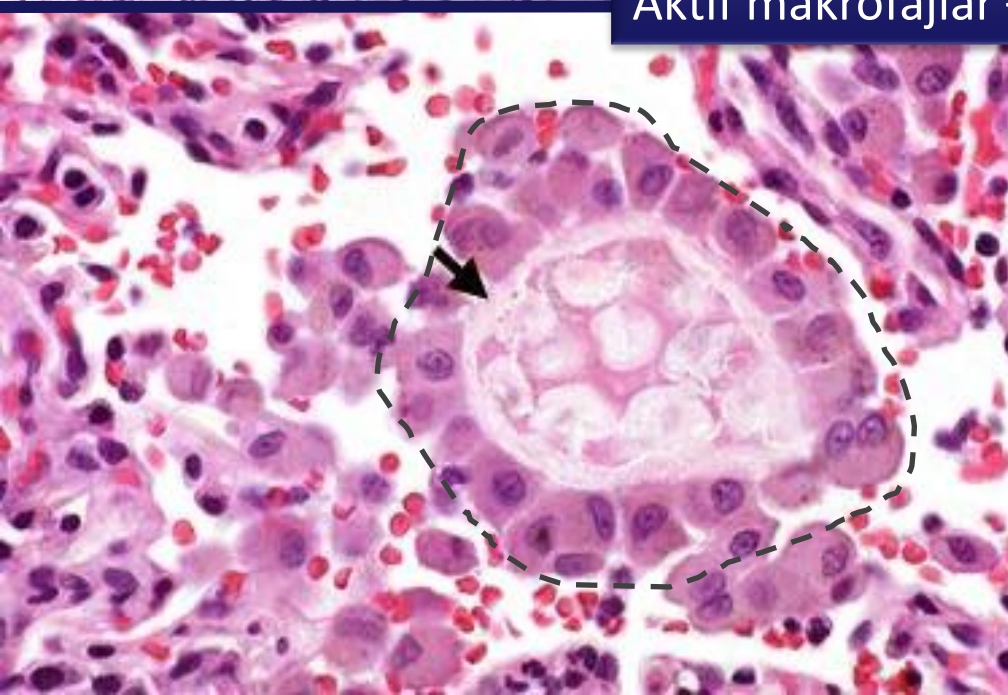



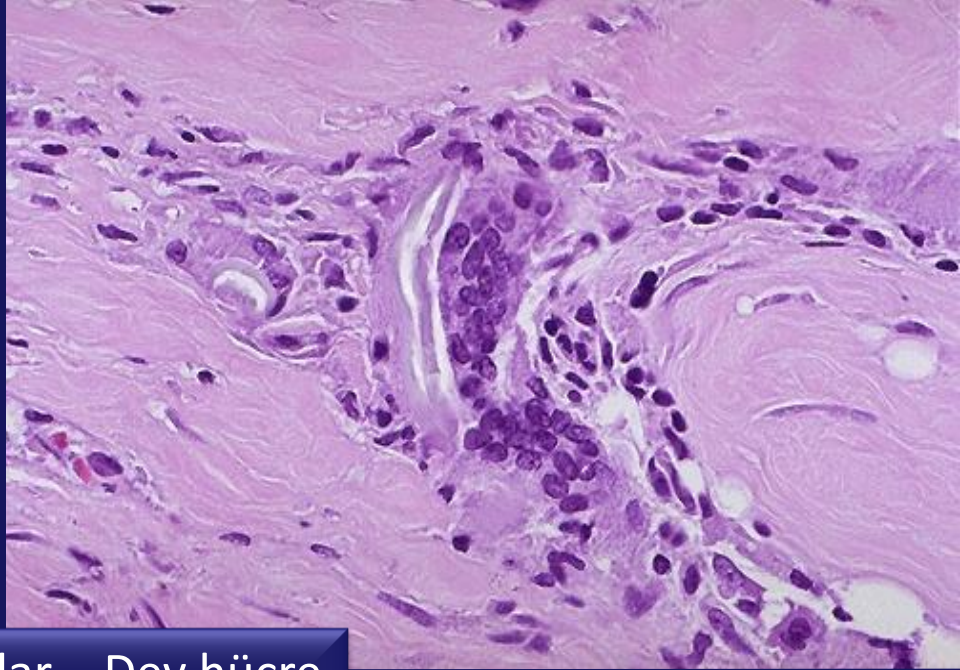

Aktif makrofajlar – Dev hücre

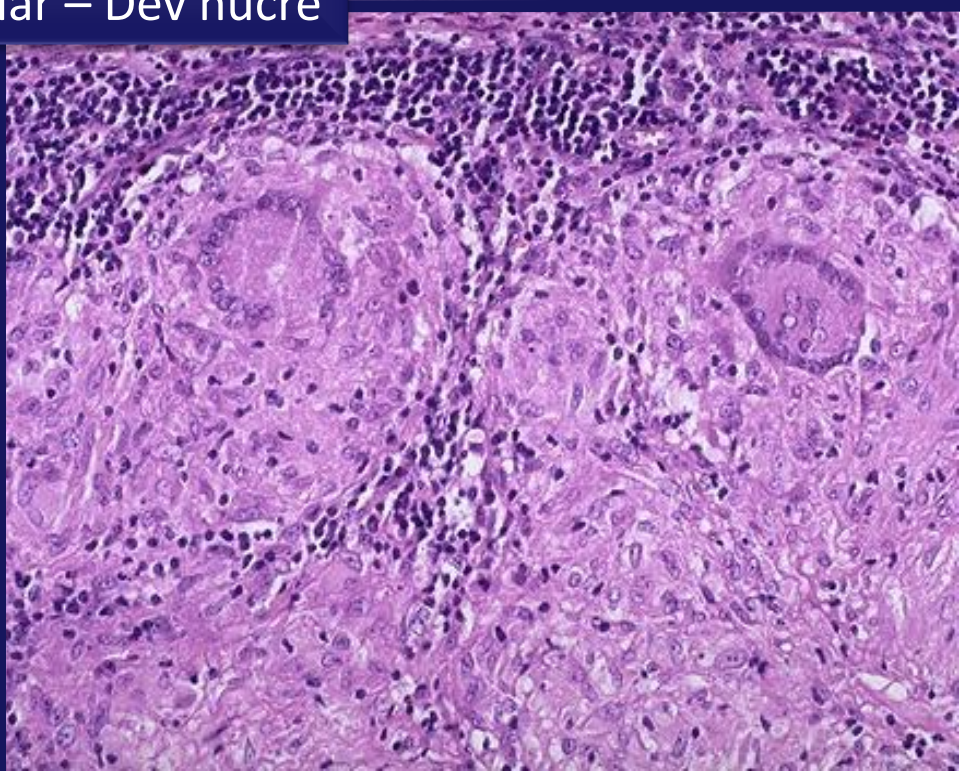
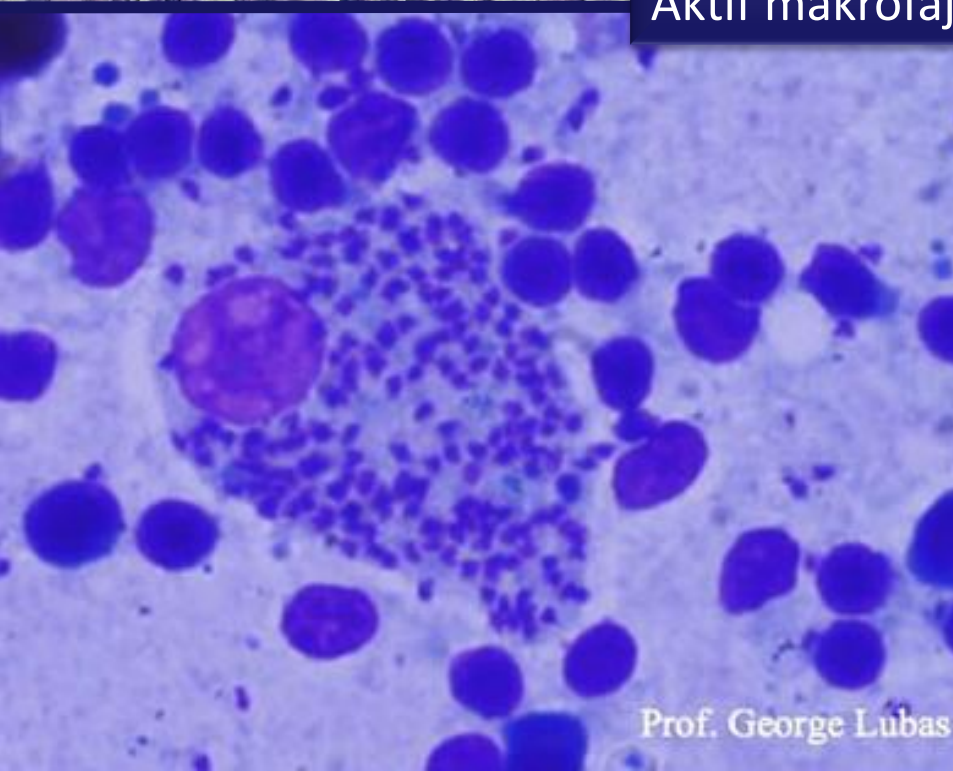



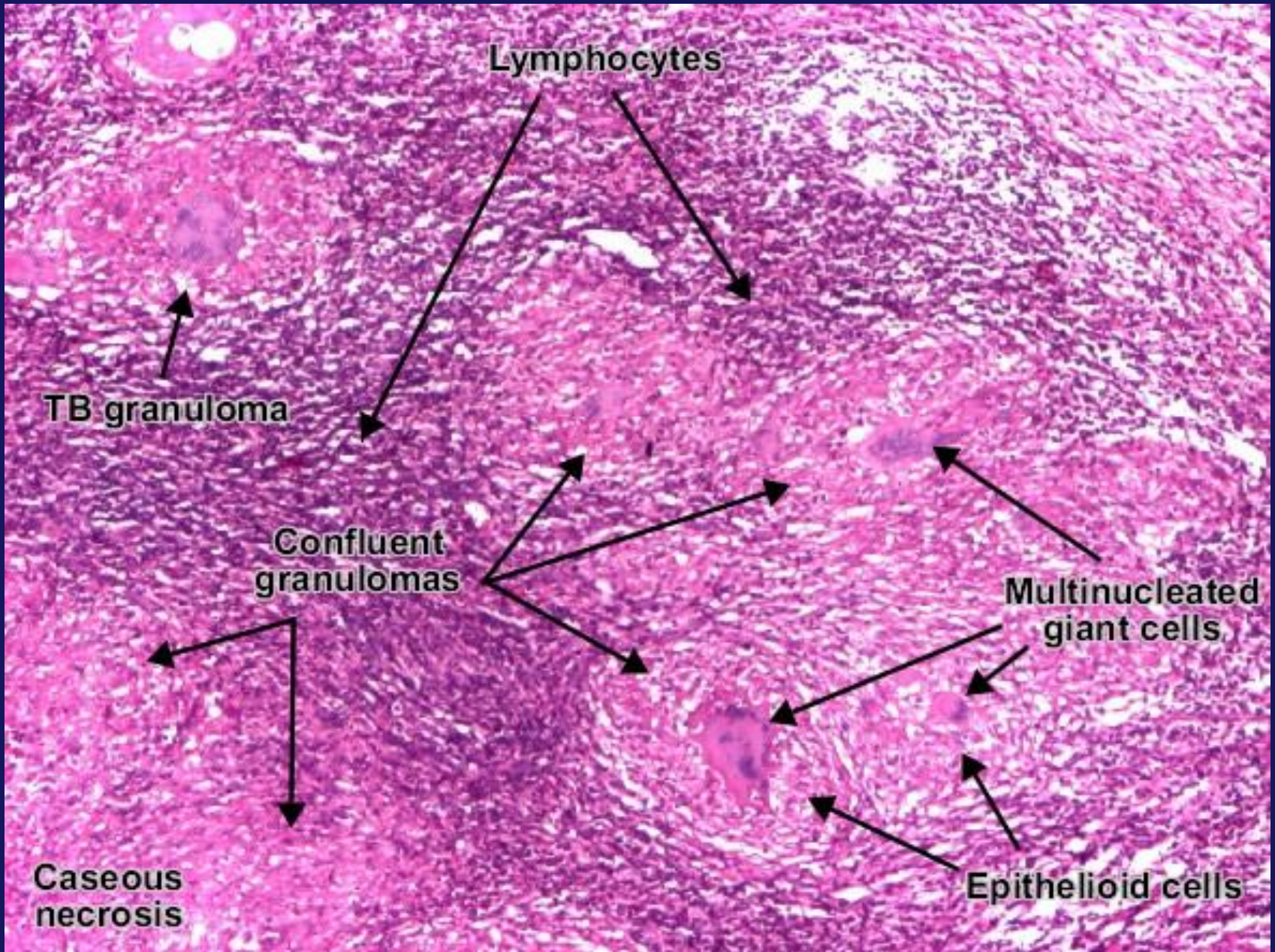

Aktif makrofajlar : Epiteloid hücre – Dev hücre



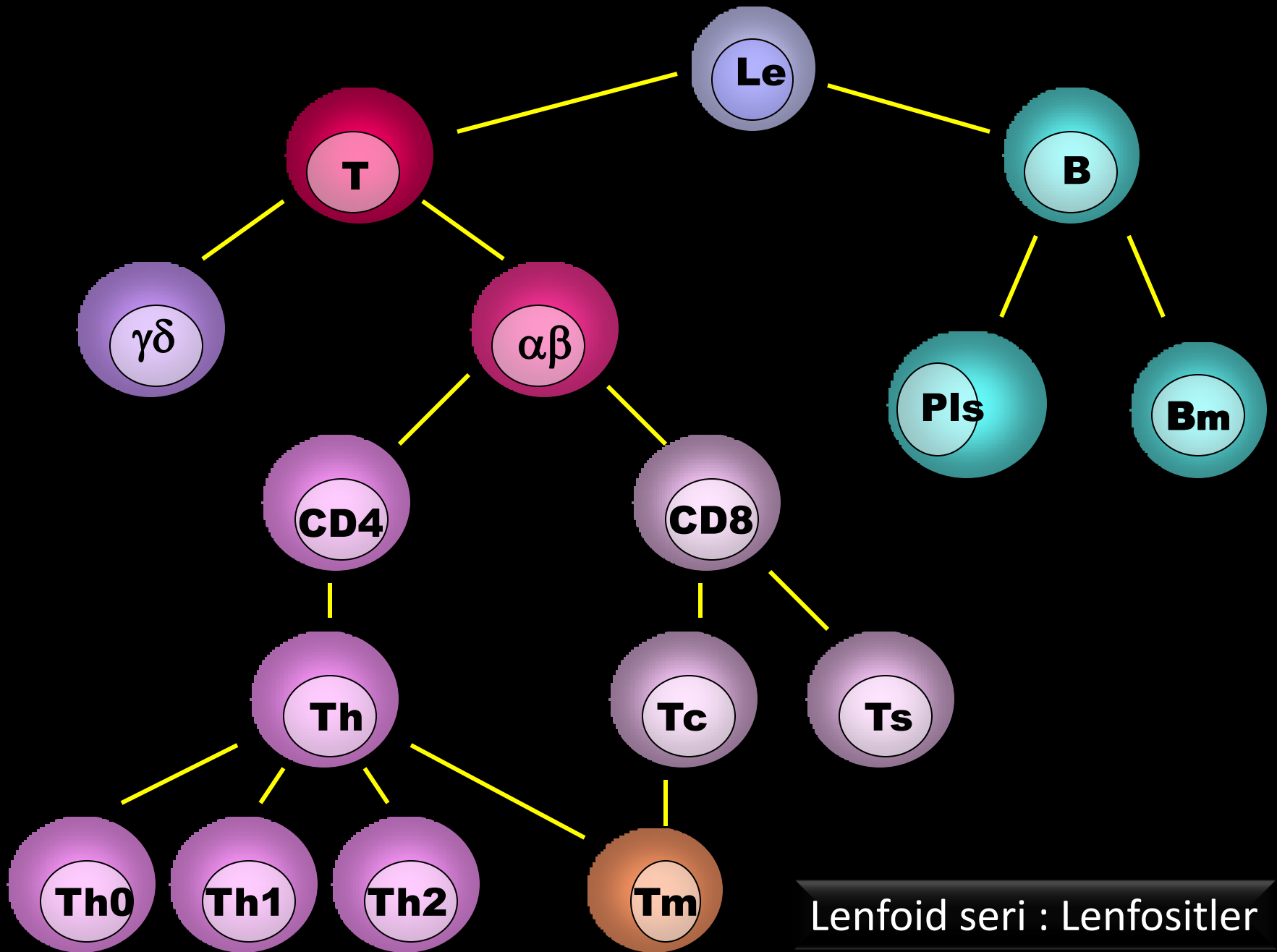

Lenfoid seri : Lenfositler



B-lenfosit

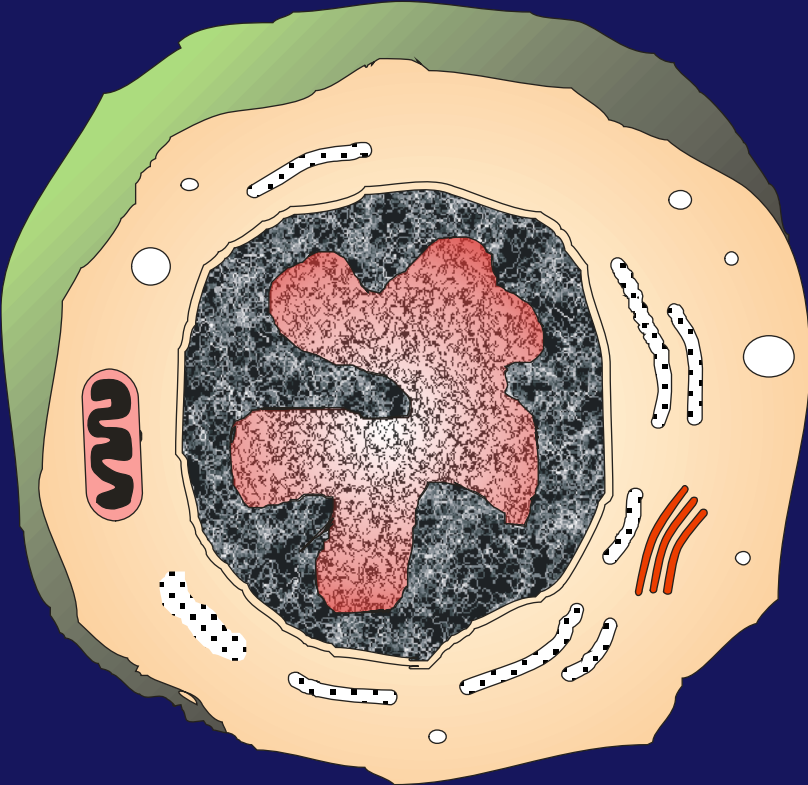

T-lenfosit

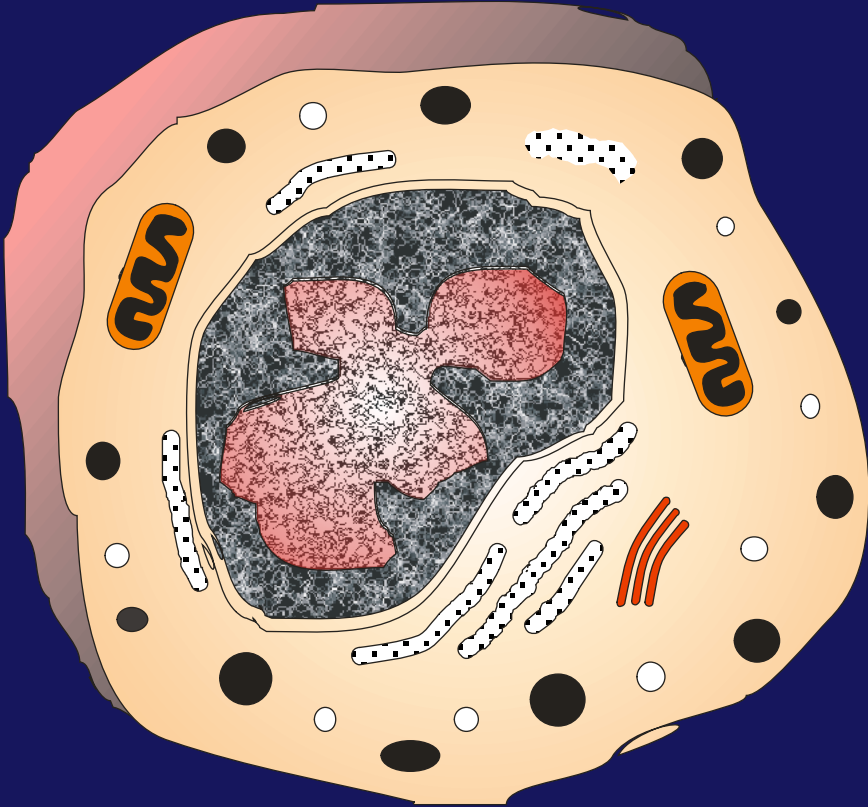



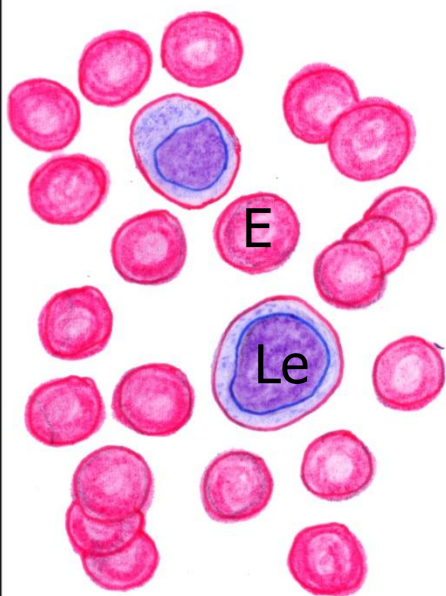
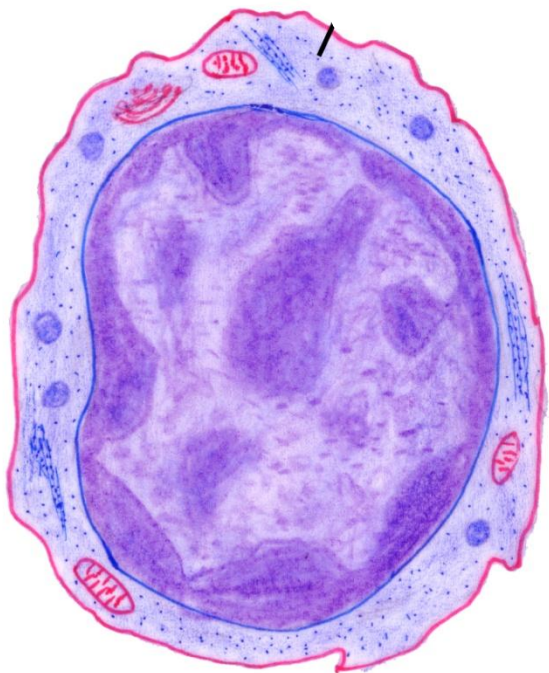
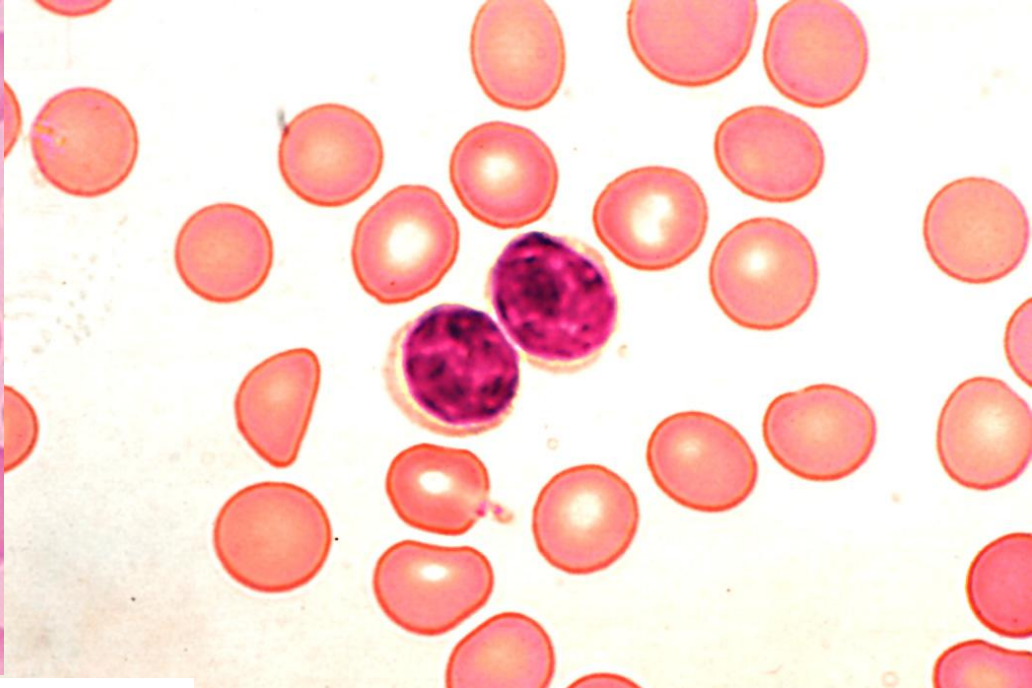
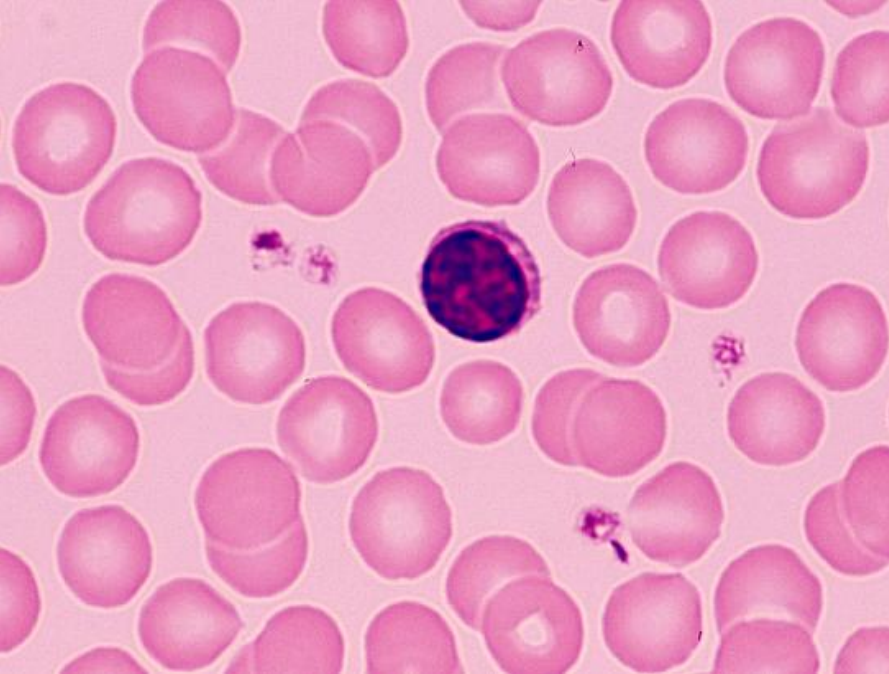

Lenfositler

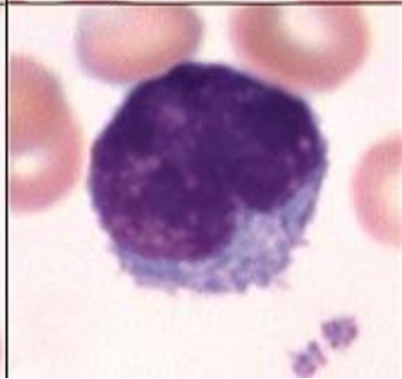
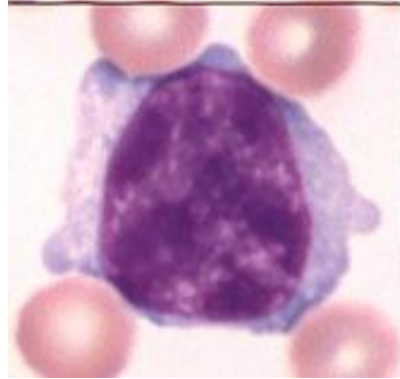
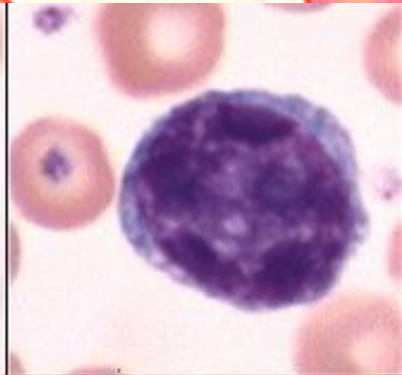
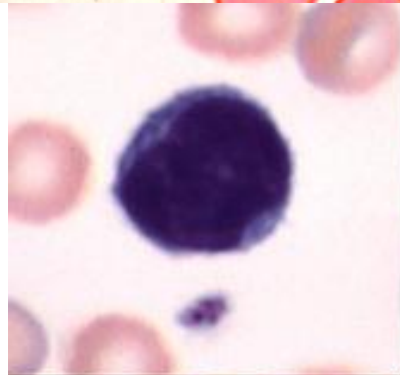



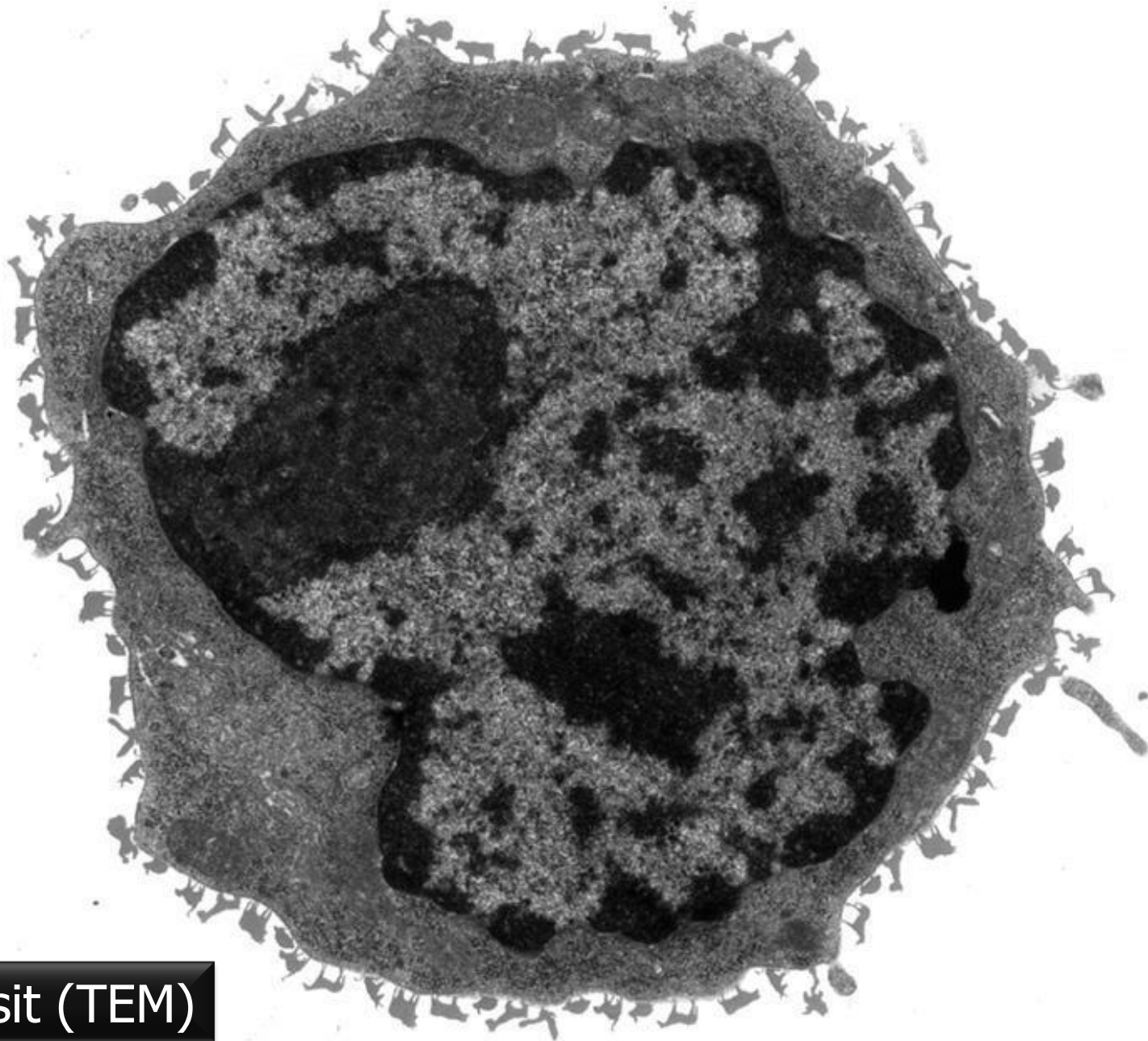

Lenfosit (TEM)



B lenfositü

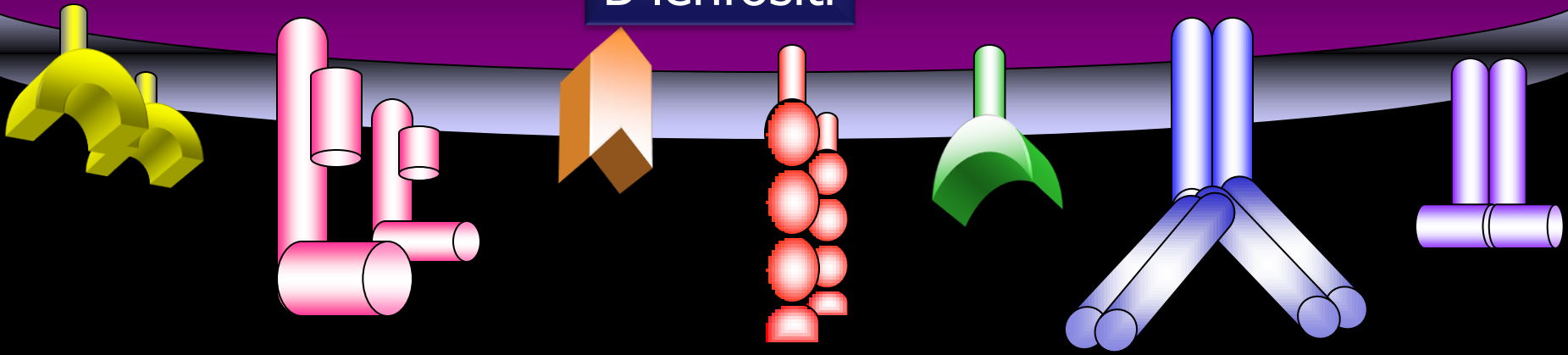

Lenfositlerin yüzey molekülleri

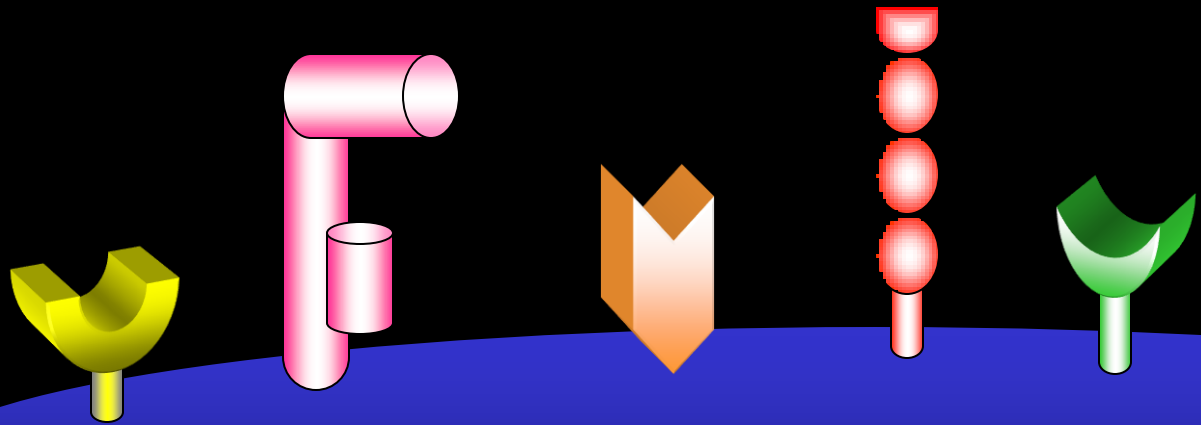

T lenfositü



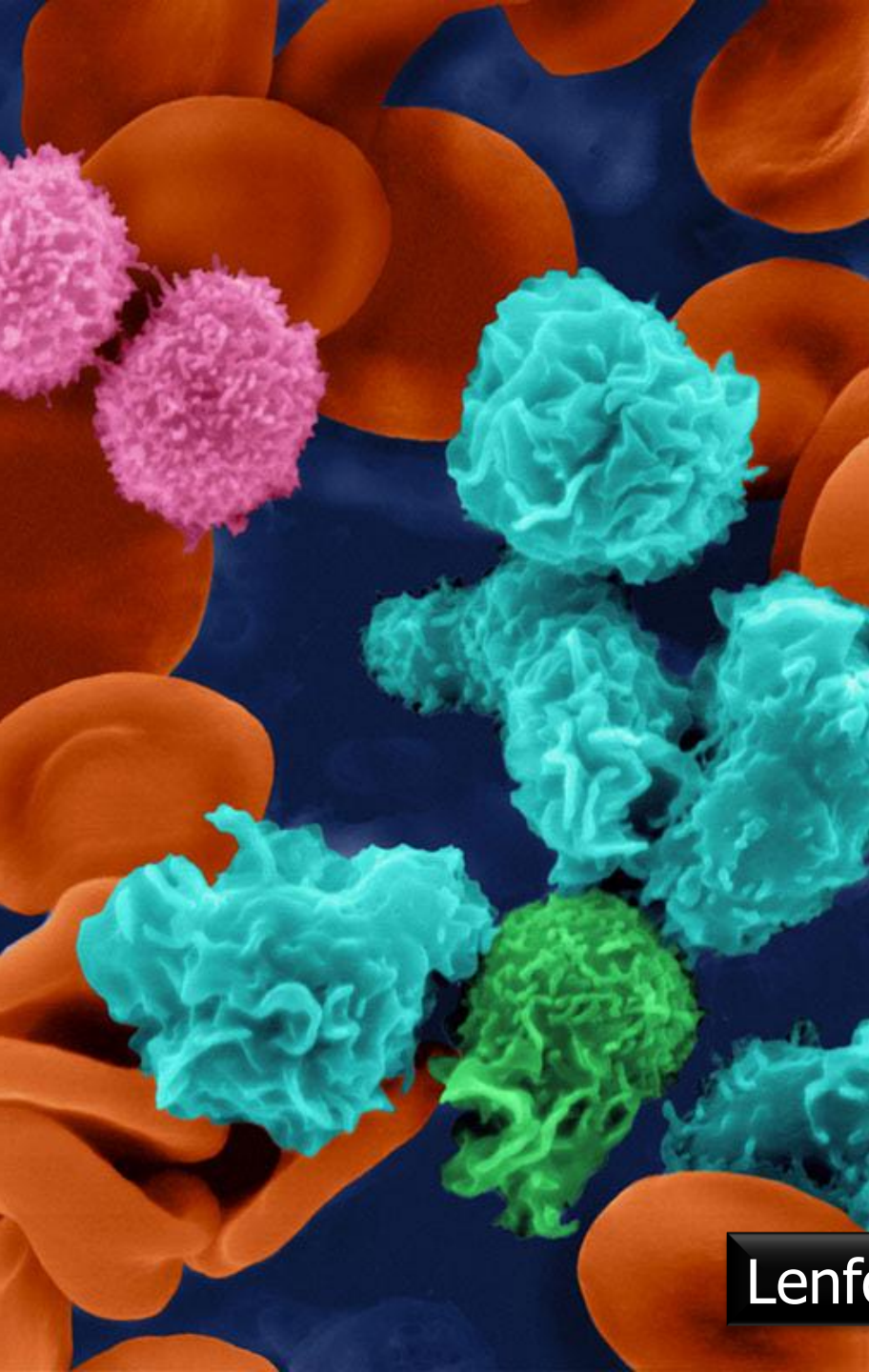

Lenfositler



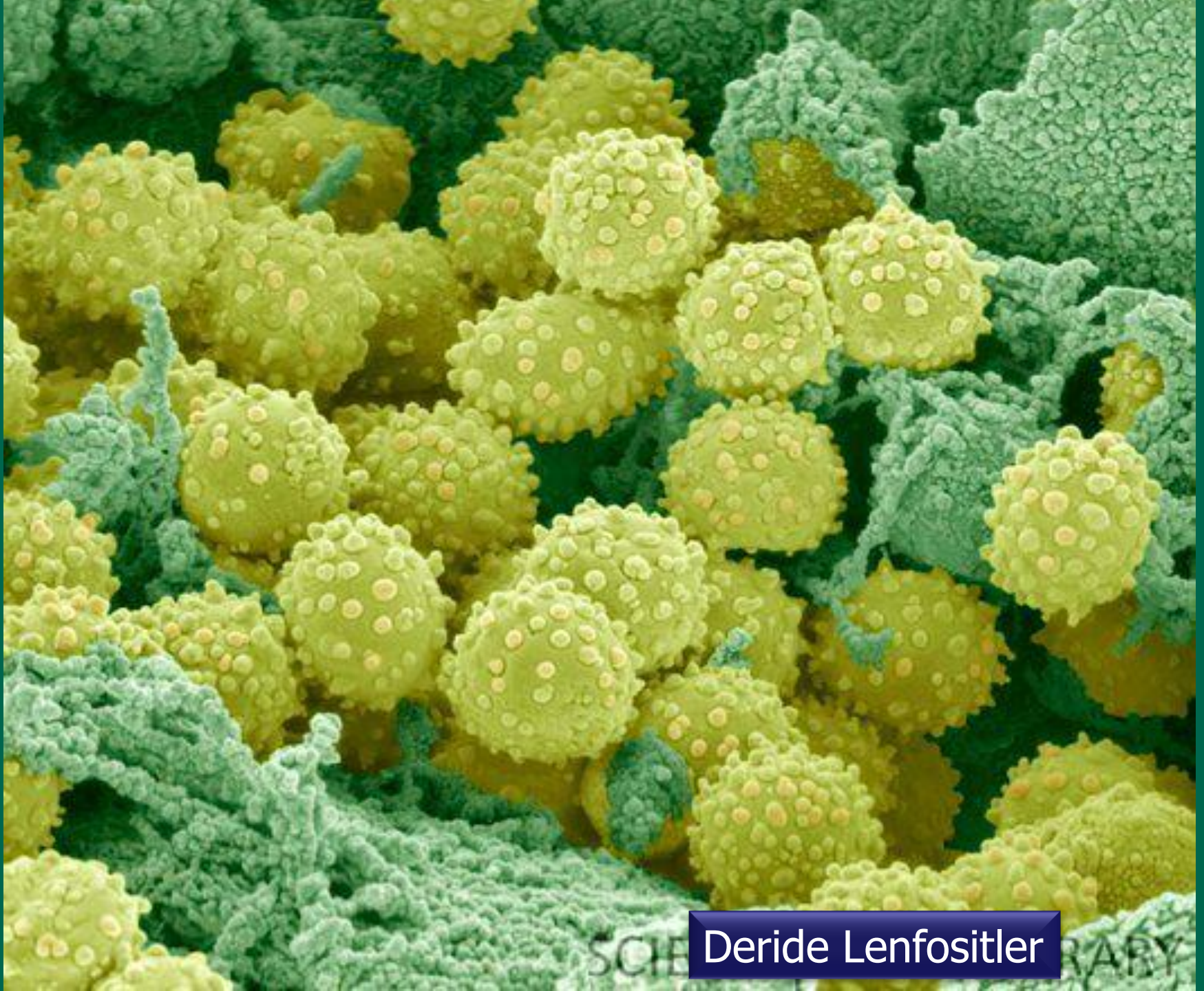

Deride Lenfositler

SCIENCE

LIBRARY



## Lenfositlerin Organlardaki Dağılımı

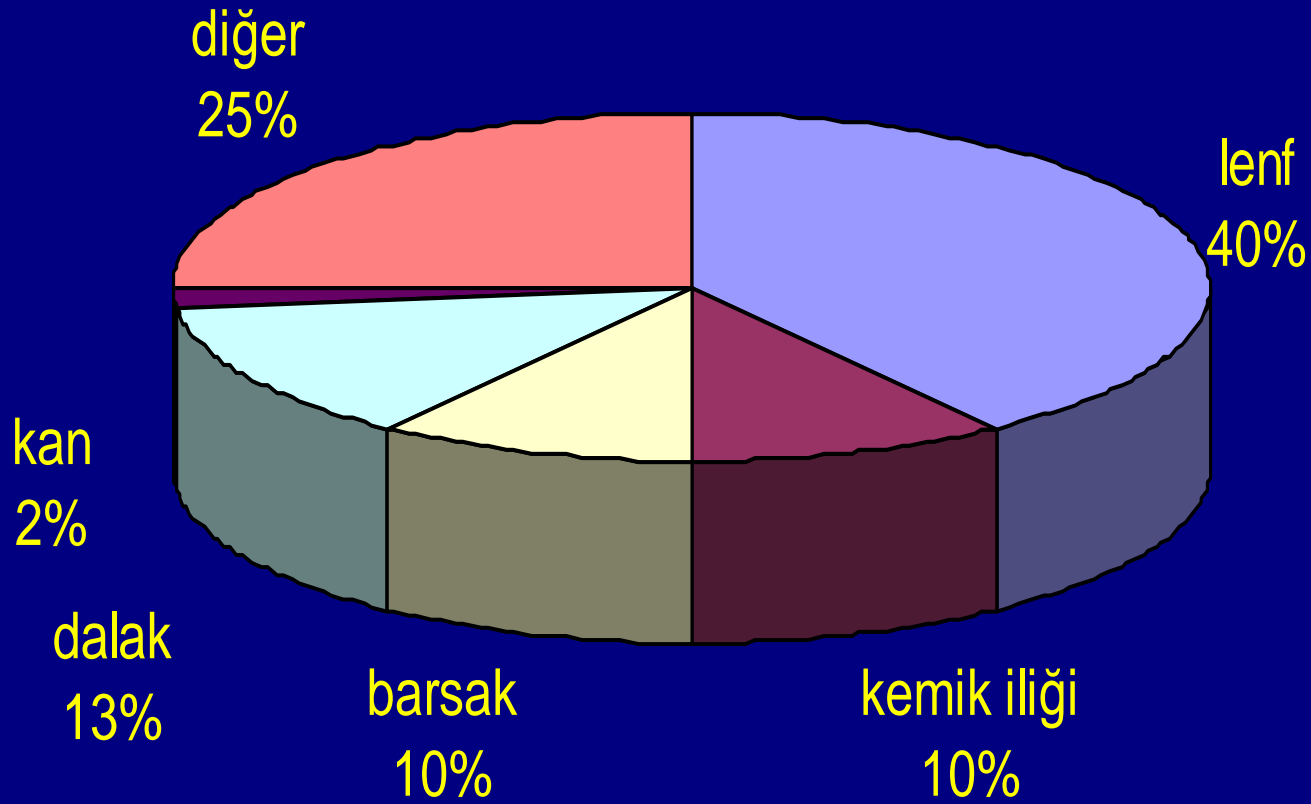



# B lenfosit gelişimi

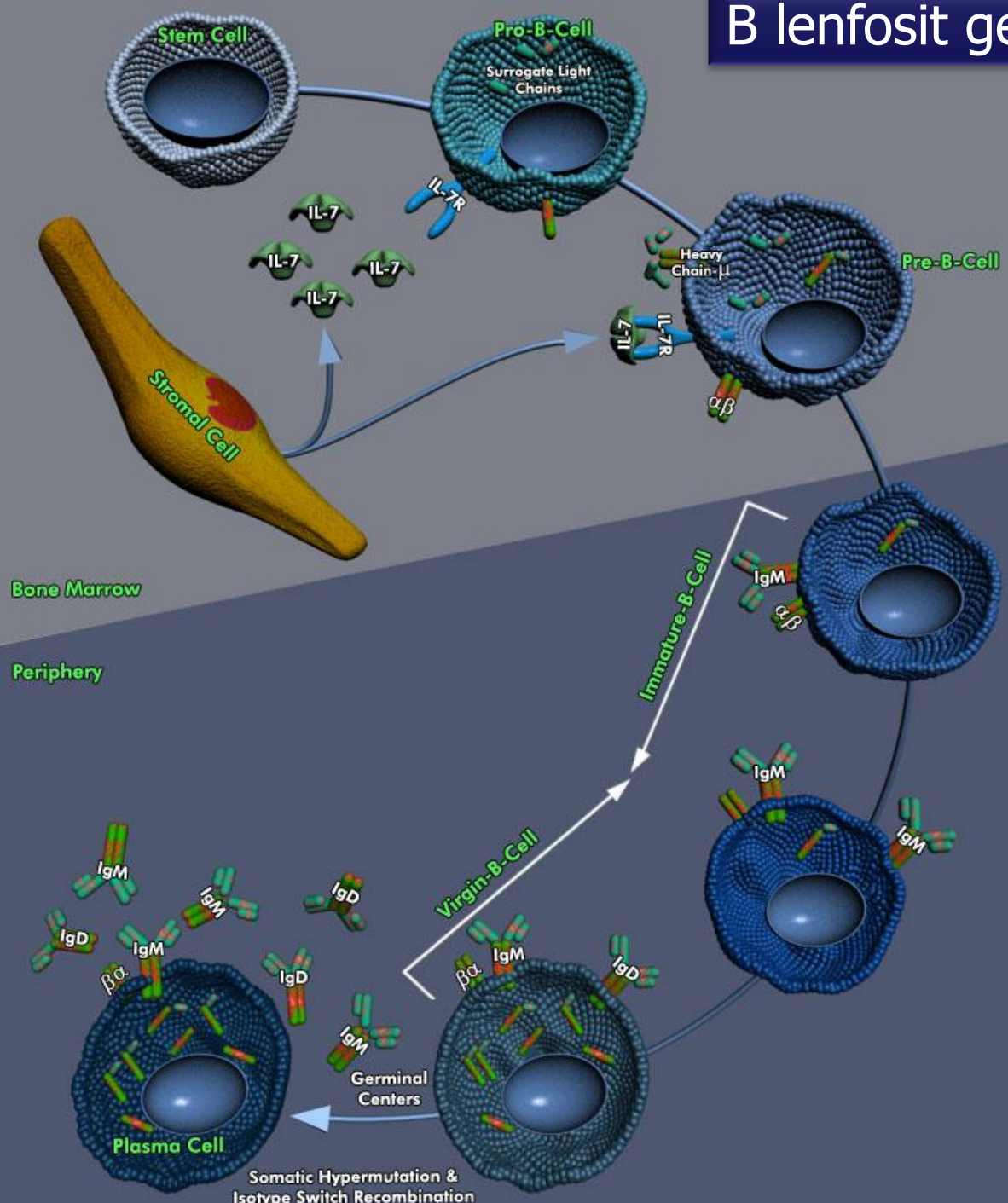



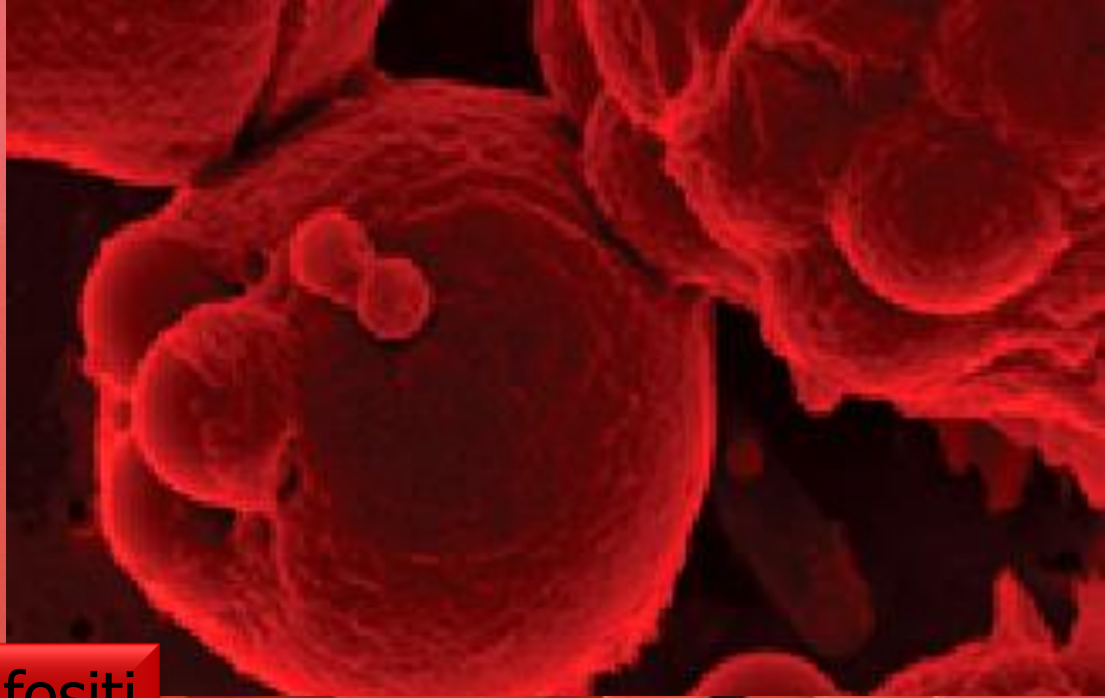

B lenfosit

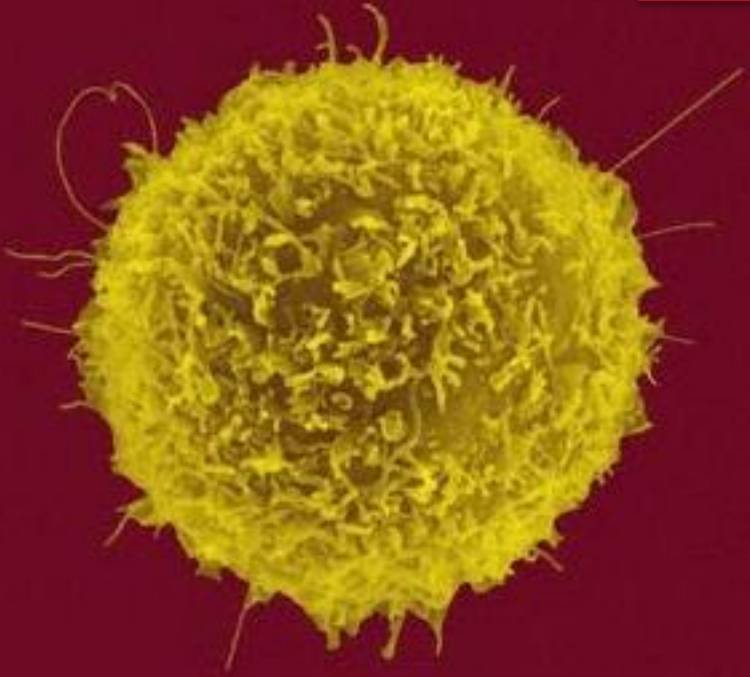



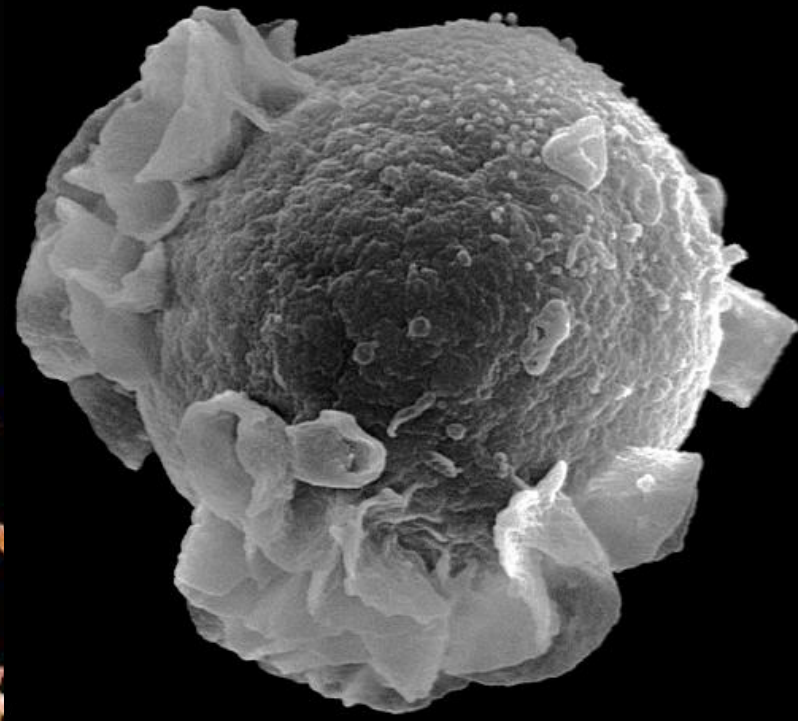
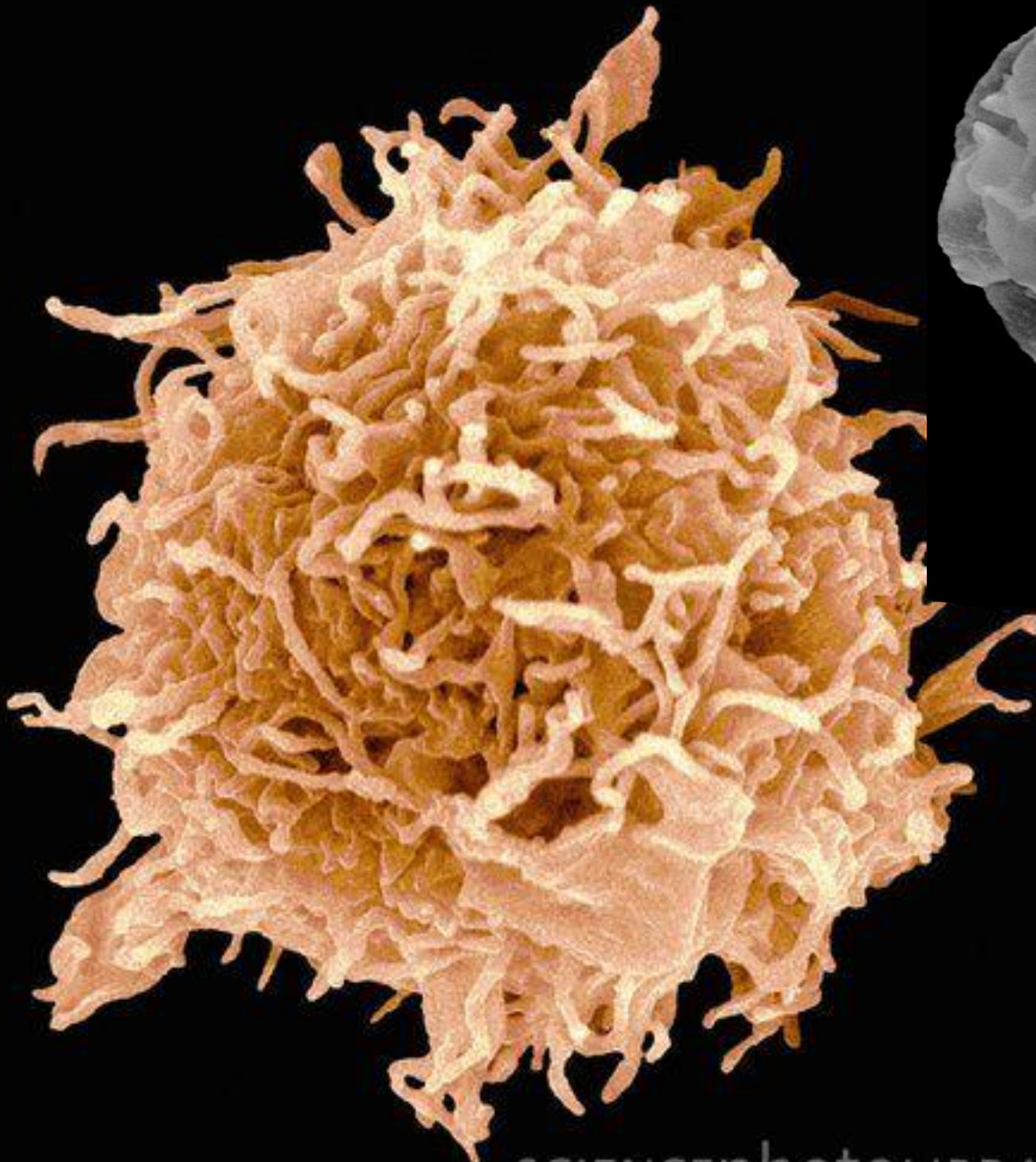

B lenfosit



# B lenfosit yüzey molekülleri

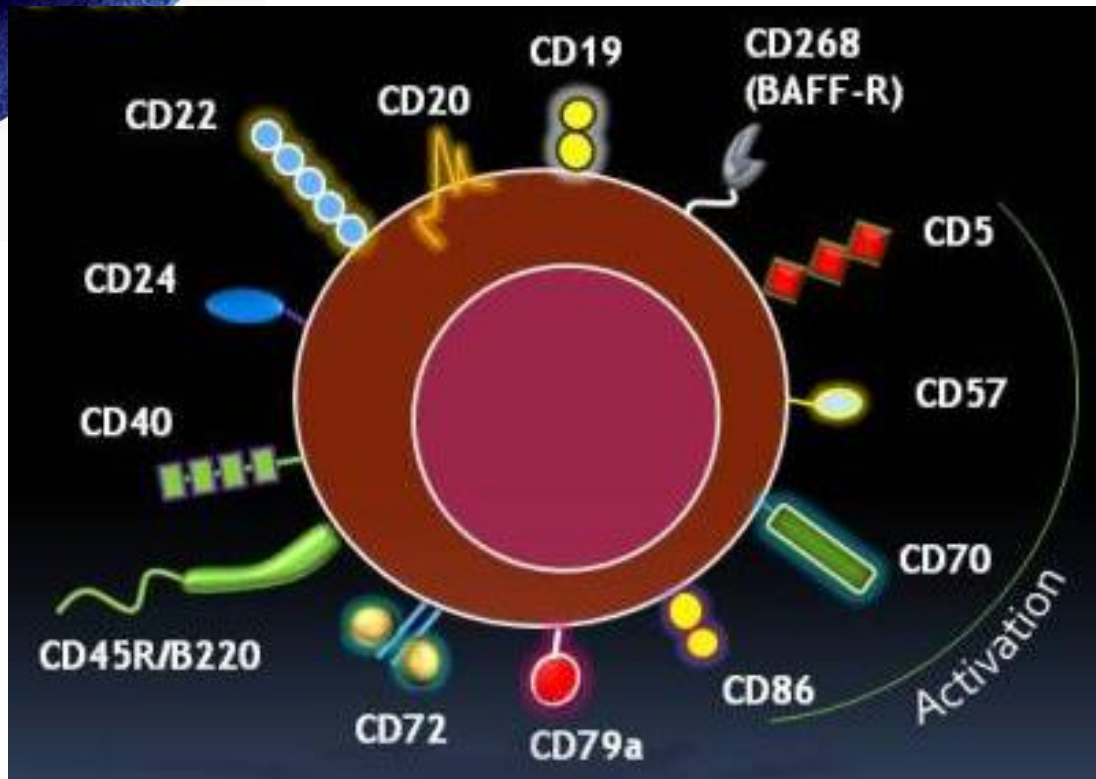
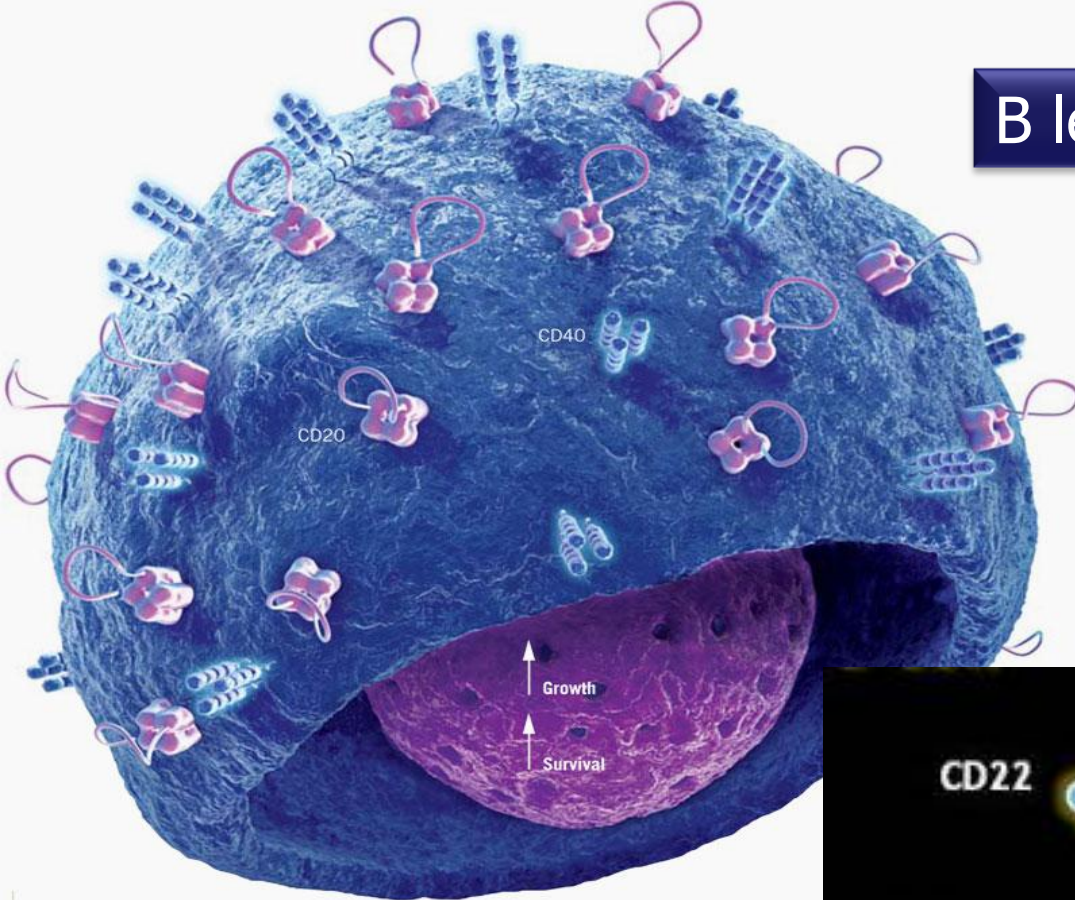



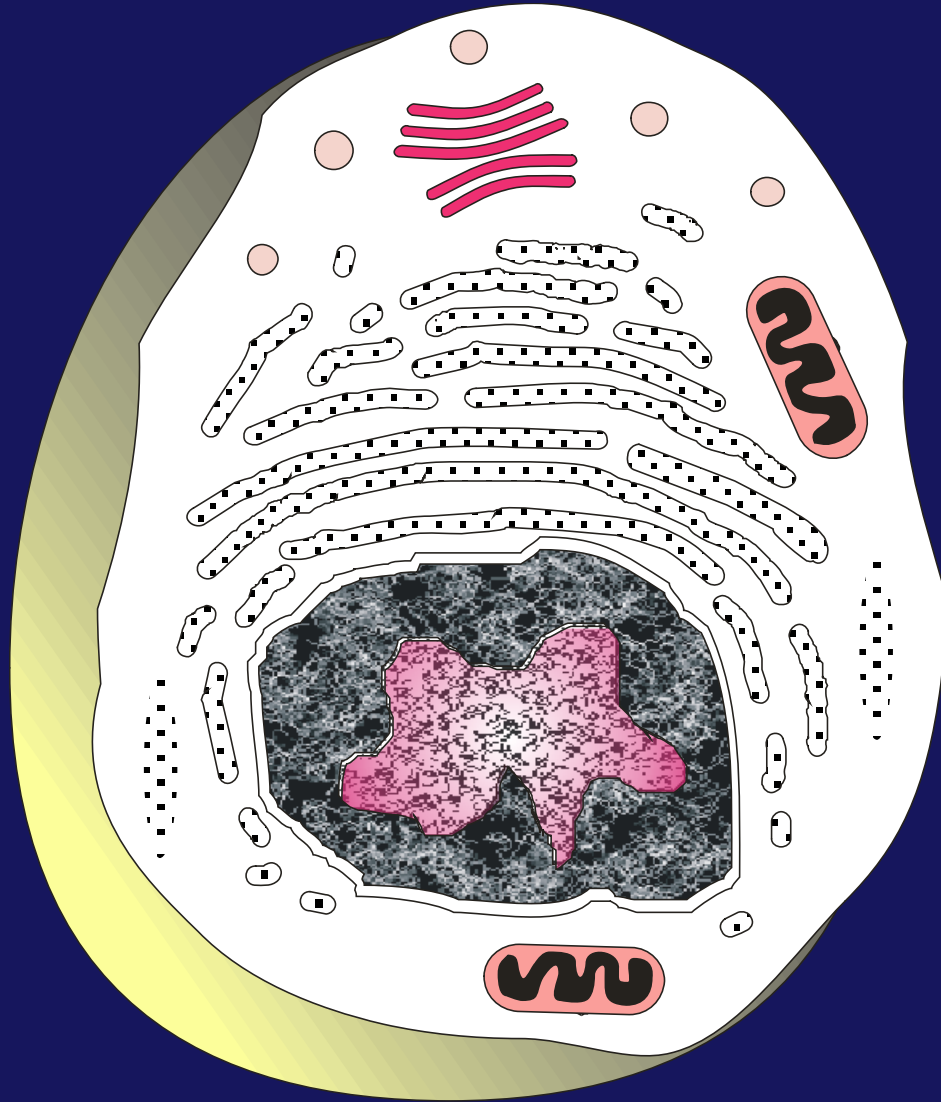

Plazma hücresi



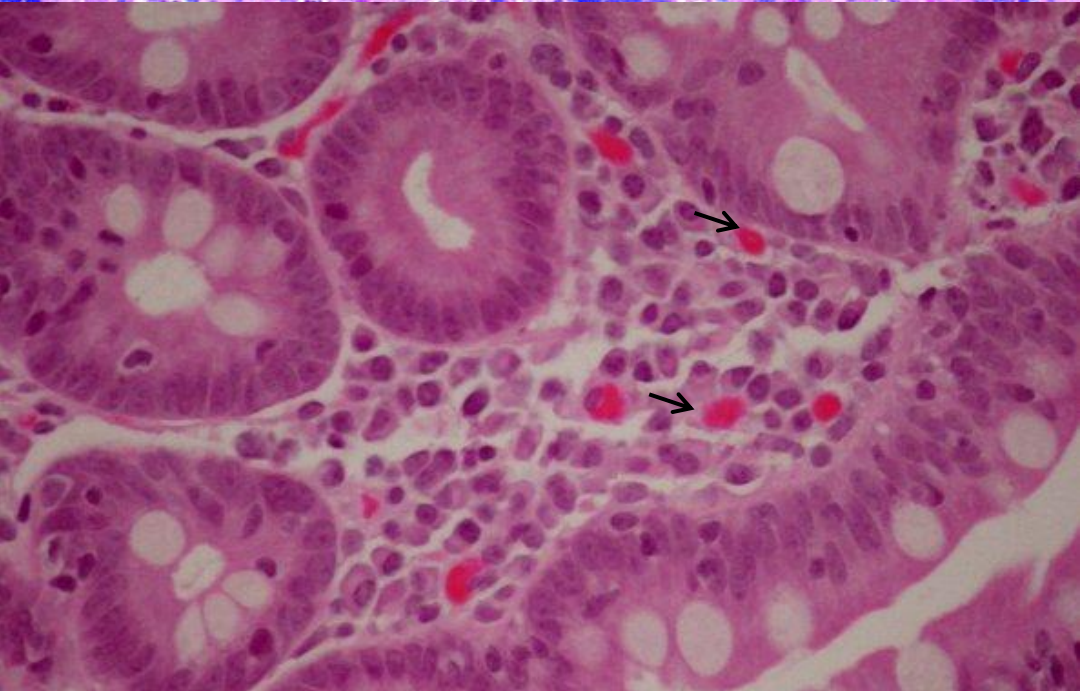
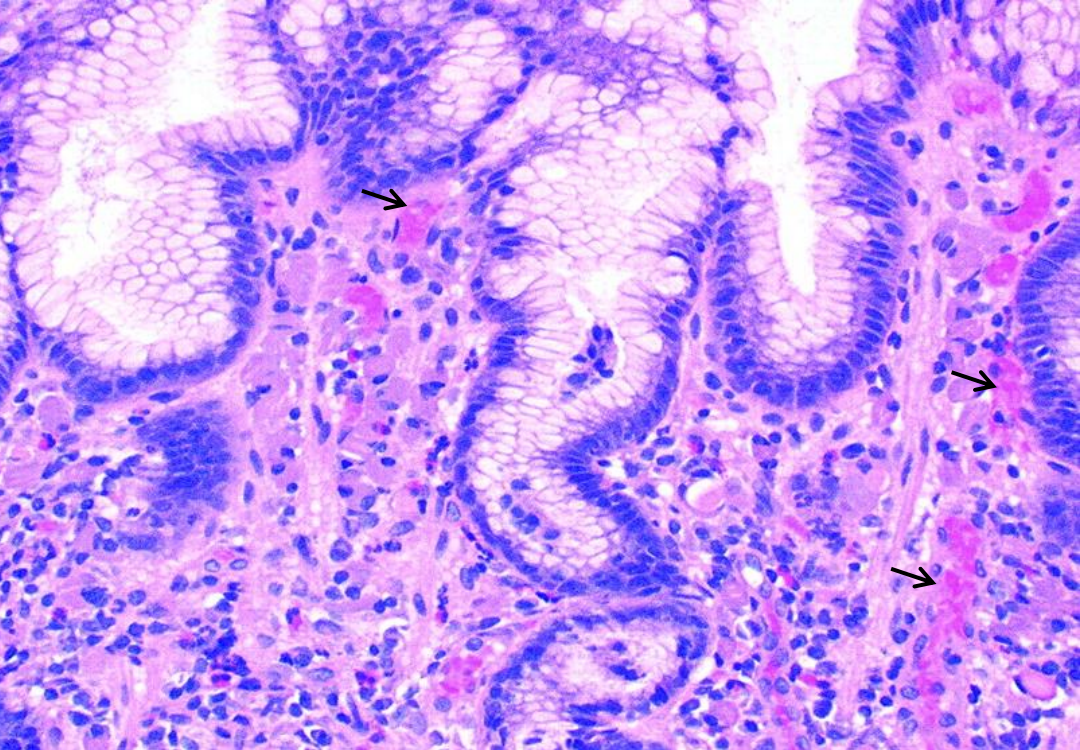
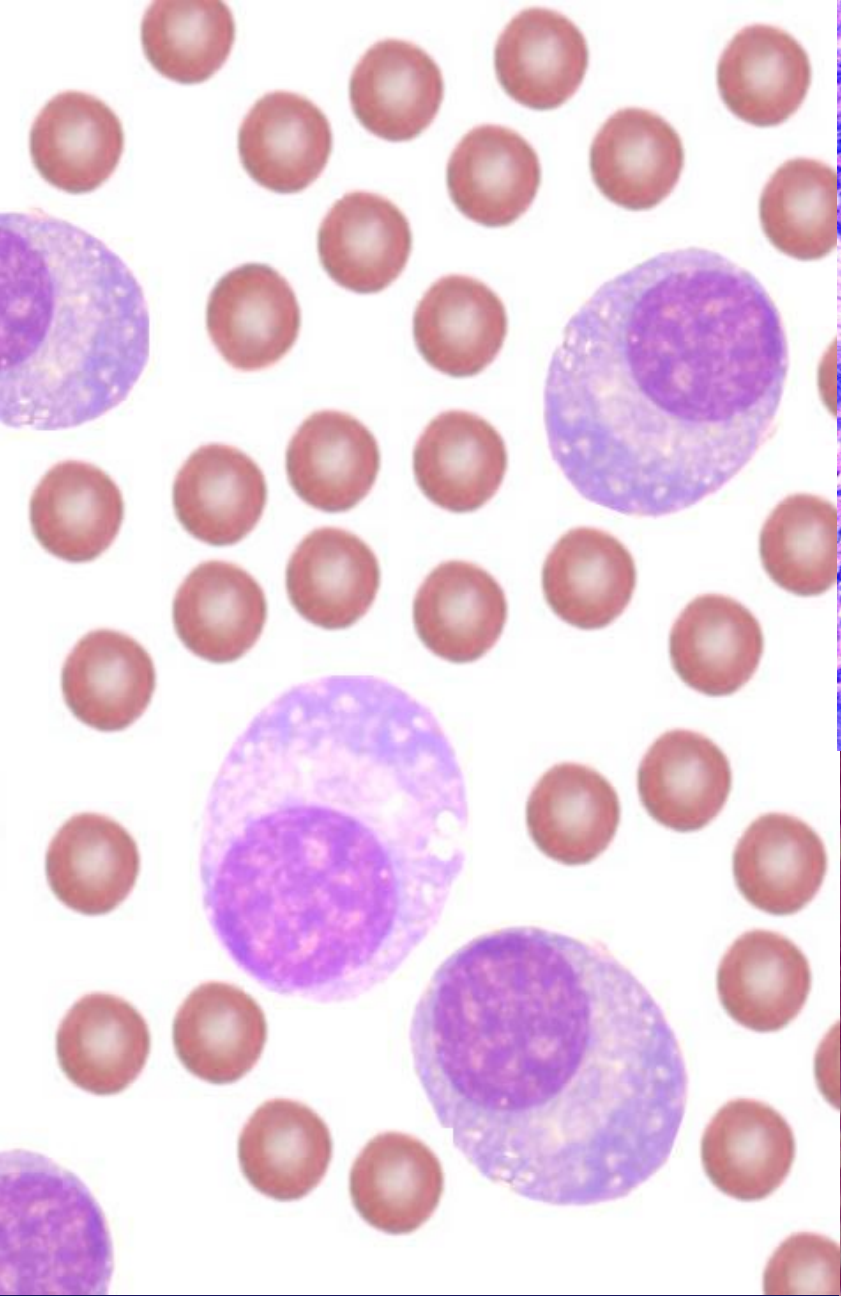

Plazma hücresi



A

Plazma hücreleri rozet oluşumu



Plazma hücre miyeloması



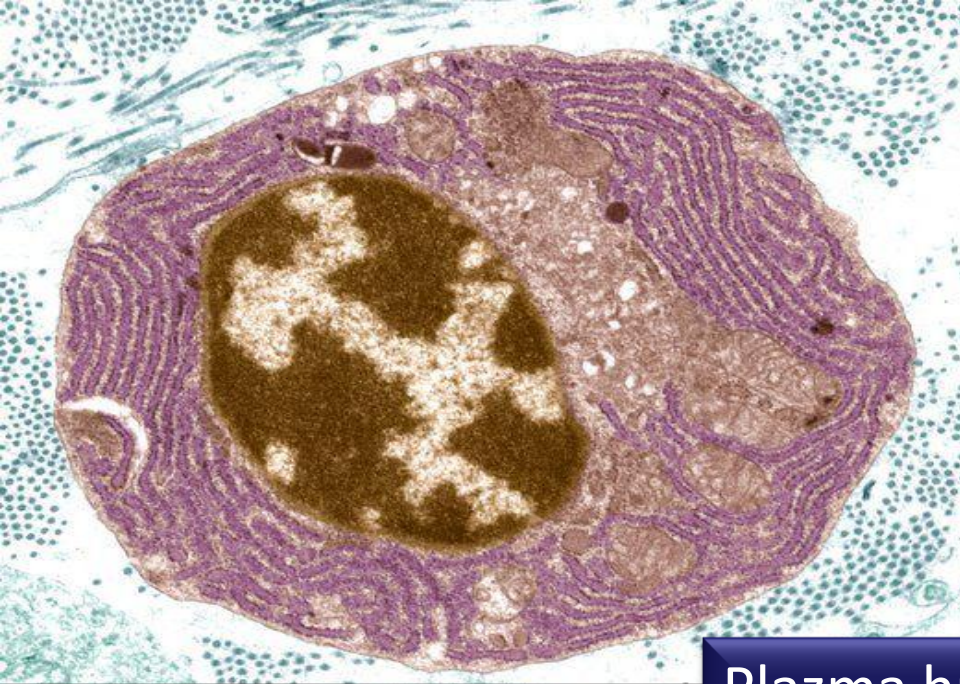

Plazma hücresi (TEM)

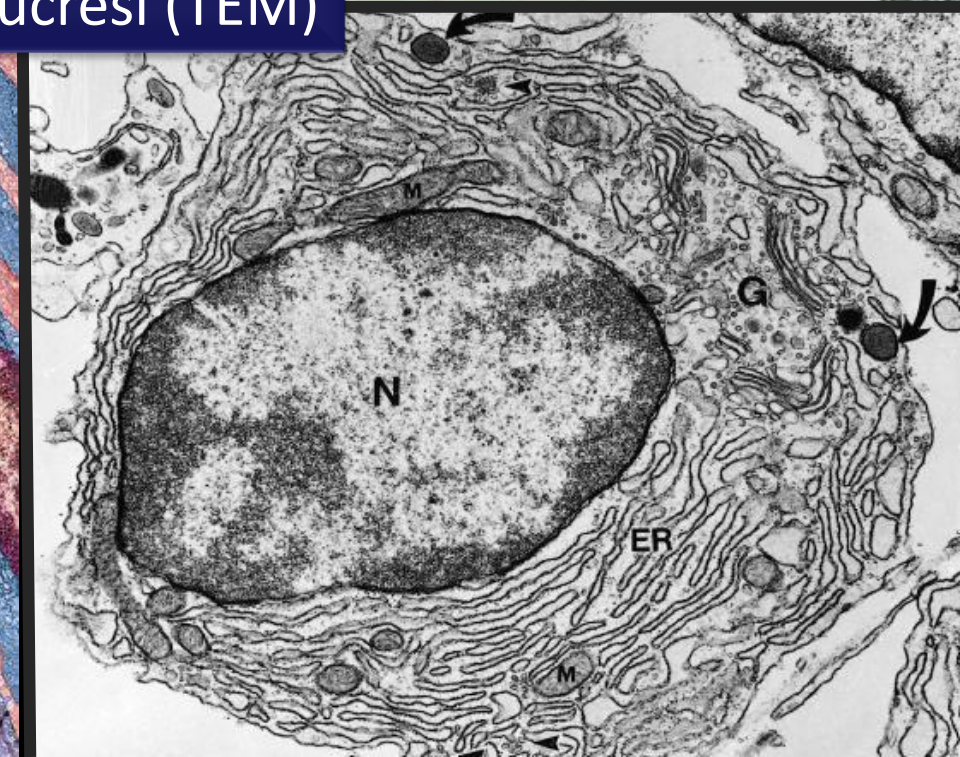

SCIENCEPHOTOLIBRARY



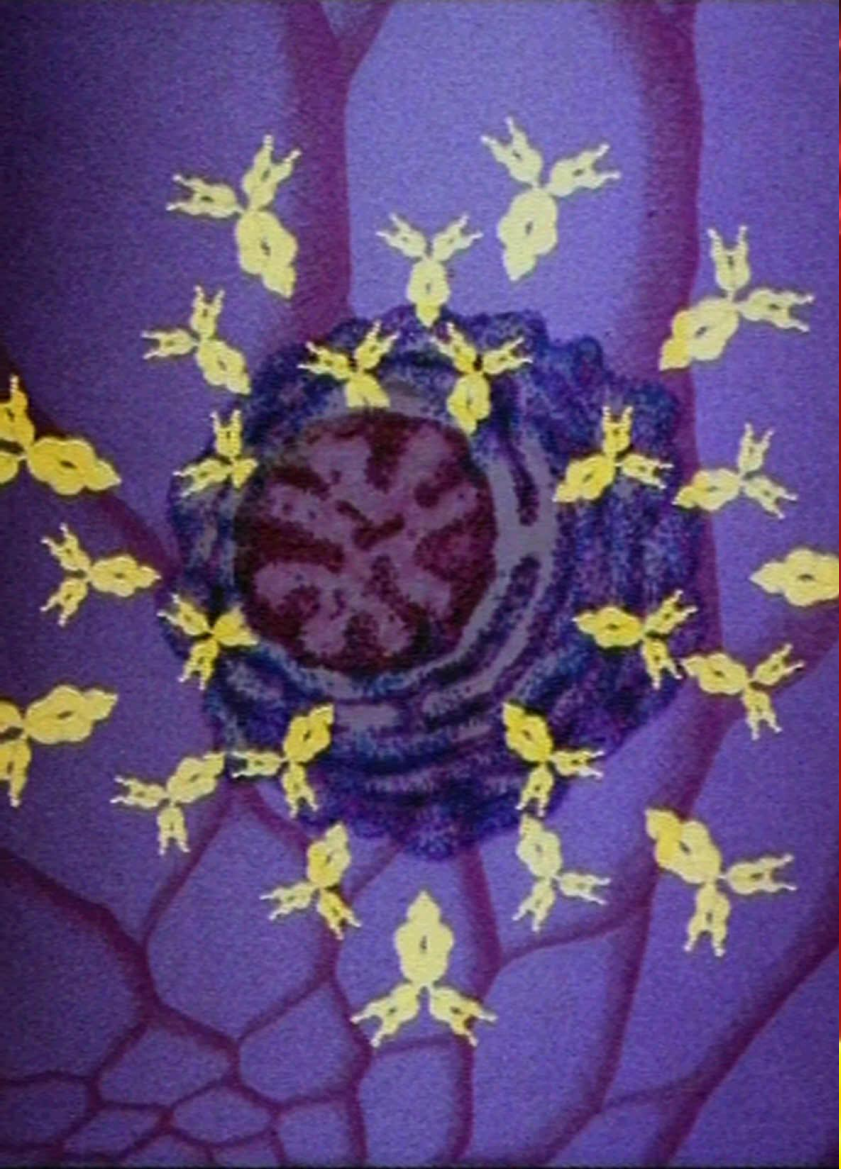

B hücresi  
Plazma hücresi  
Antikor üretimi

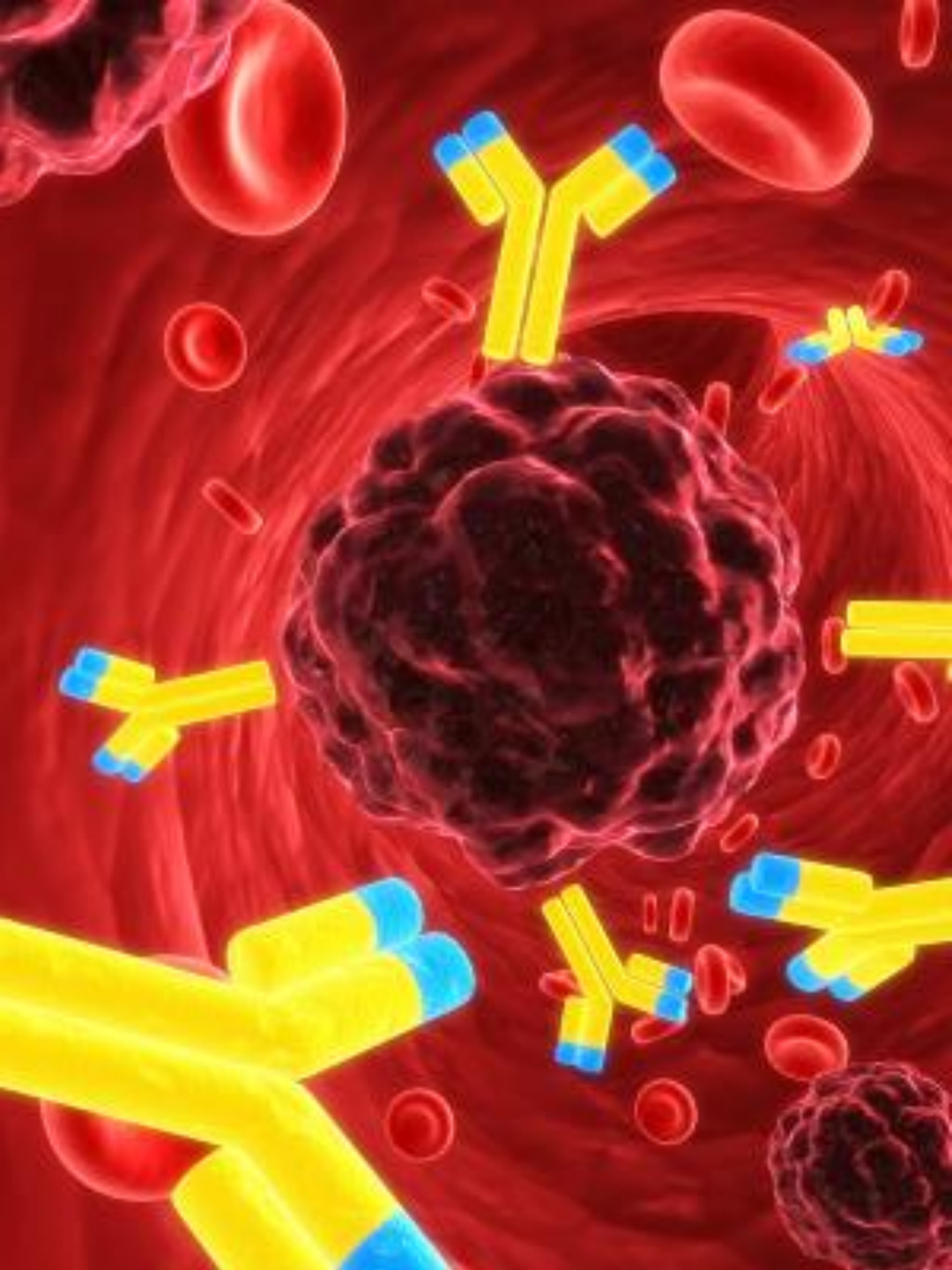



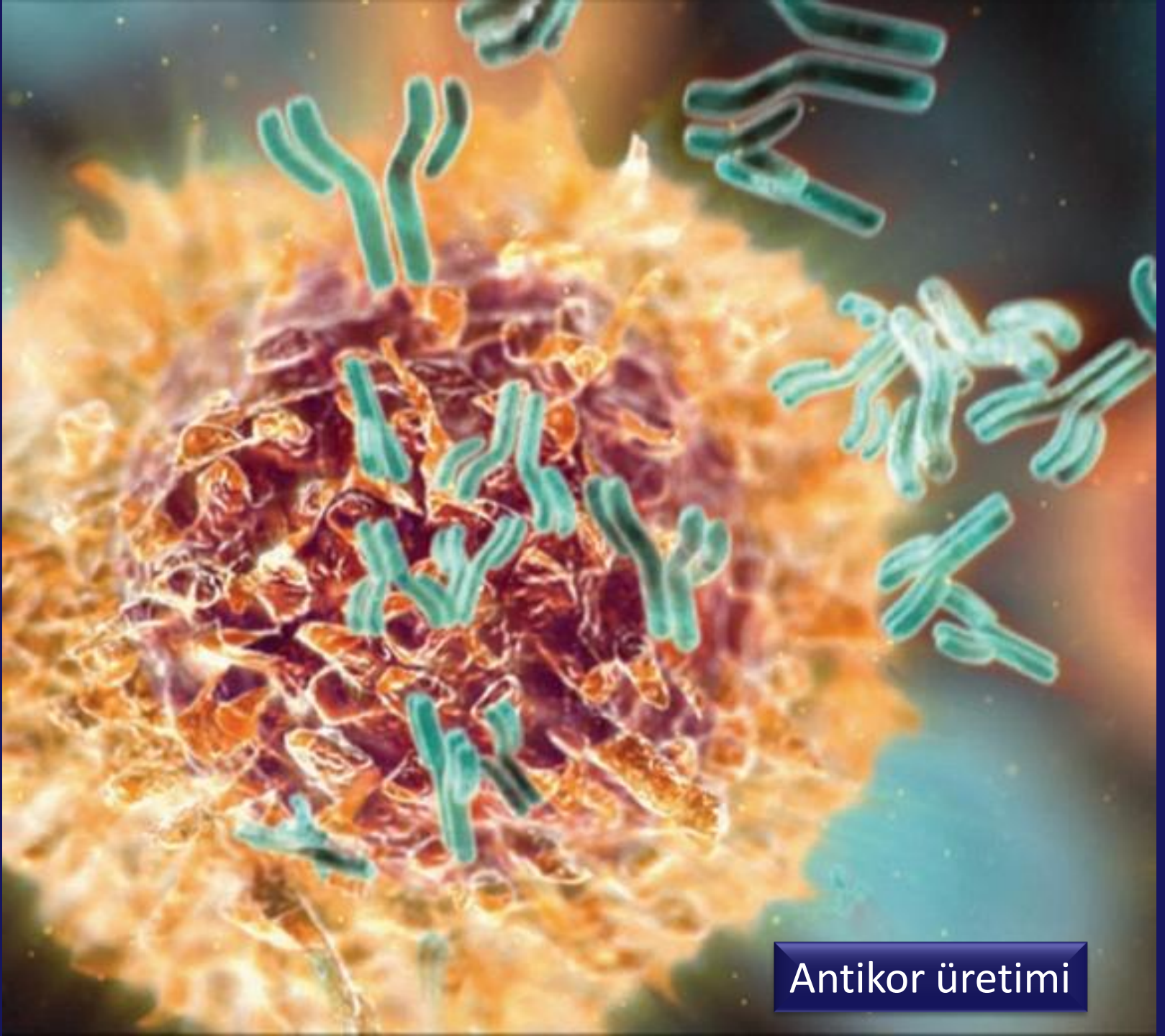

Antikor üretimi



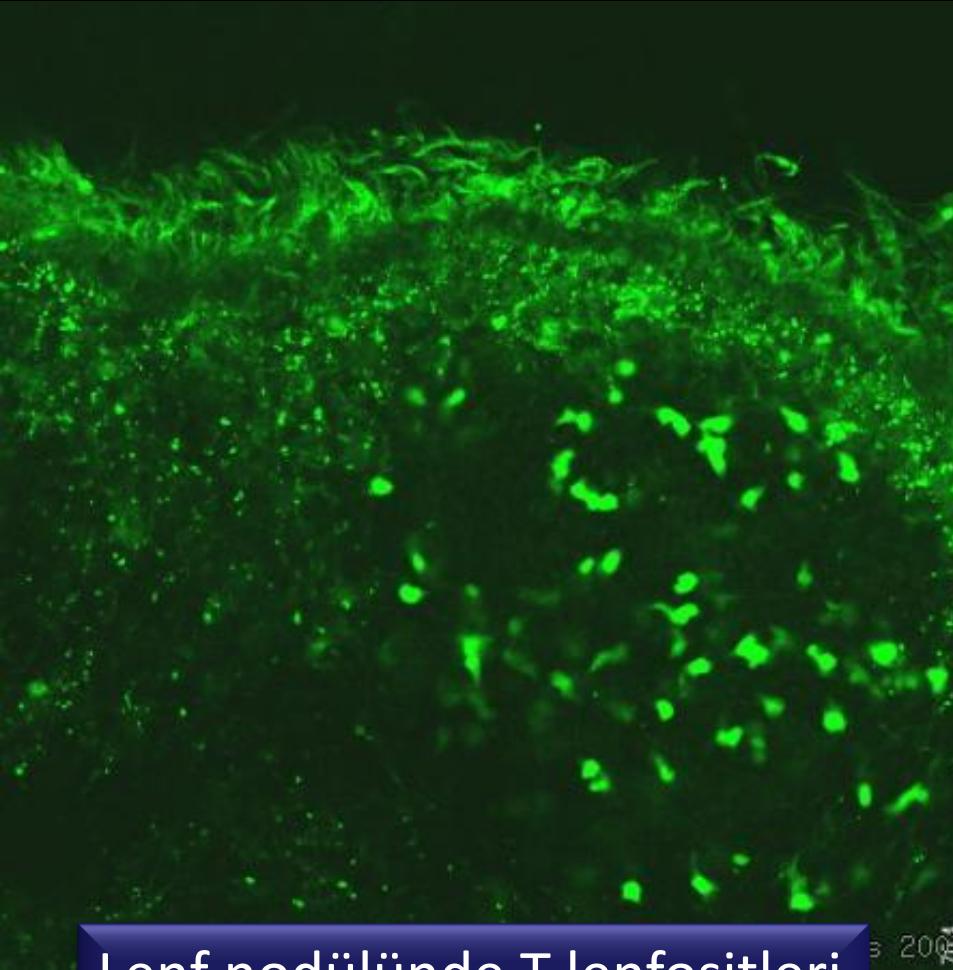

Lenf nodülünde T lenfositleri

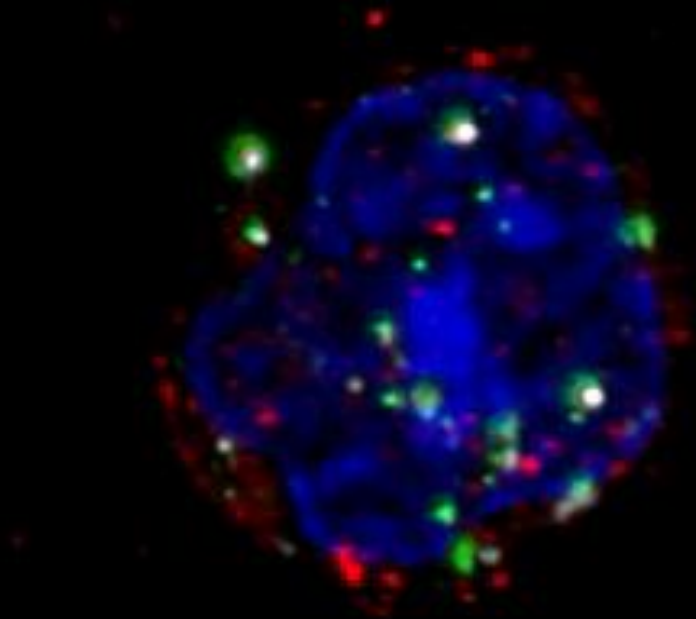

T lenfosit yüzey molekülleri



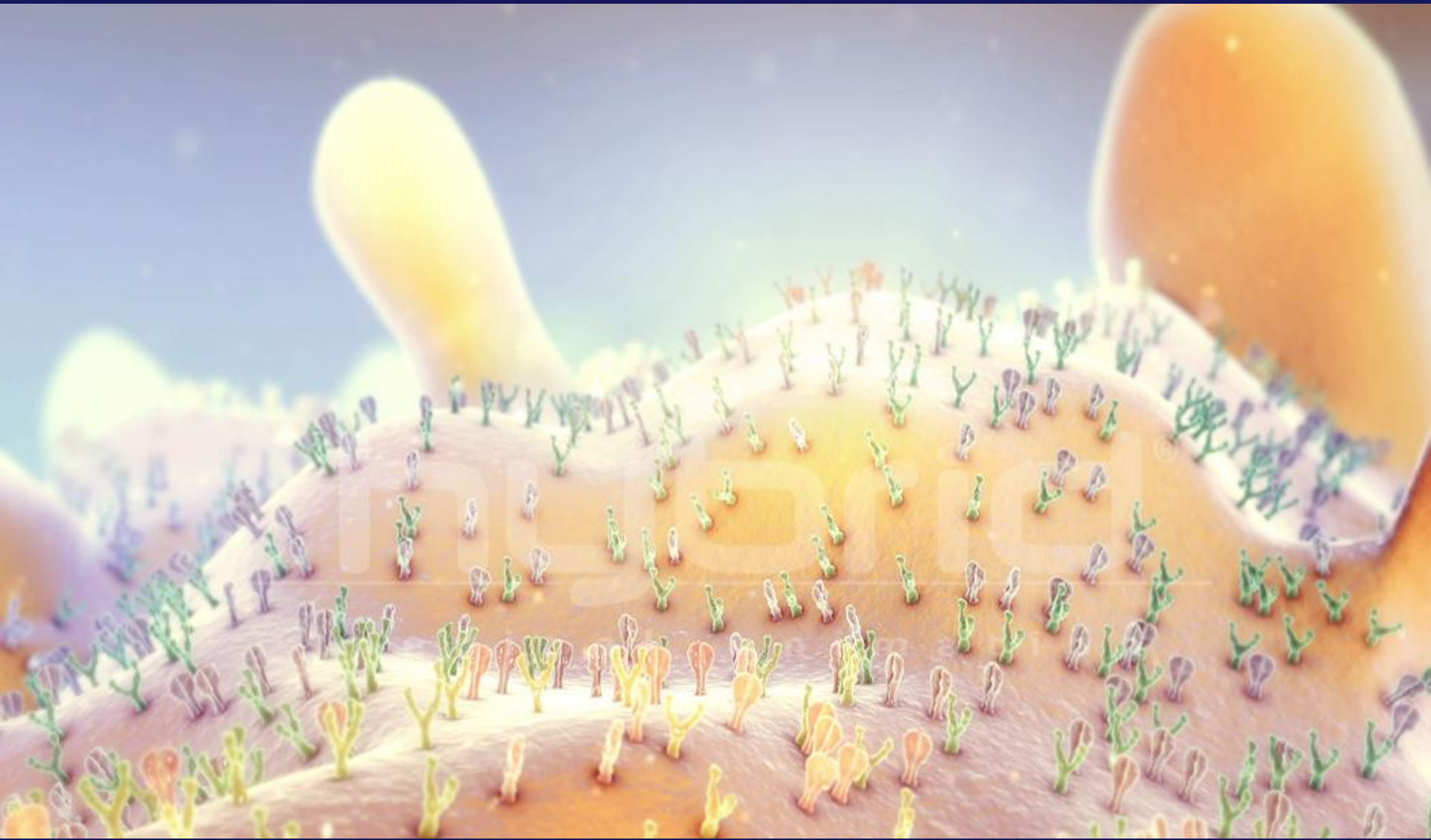

T lenfosit yüzey molekülleri



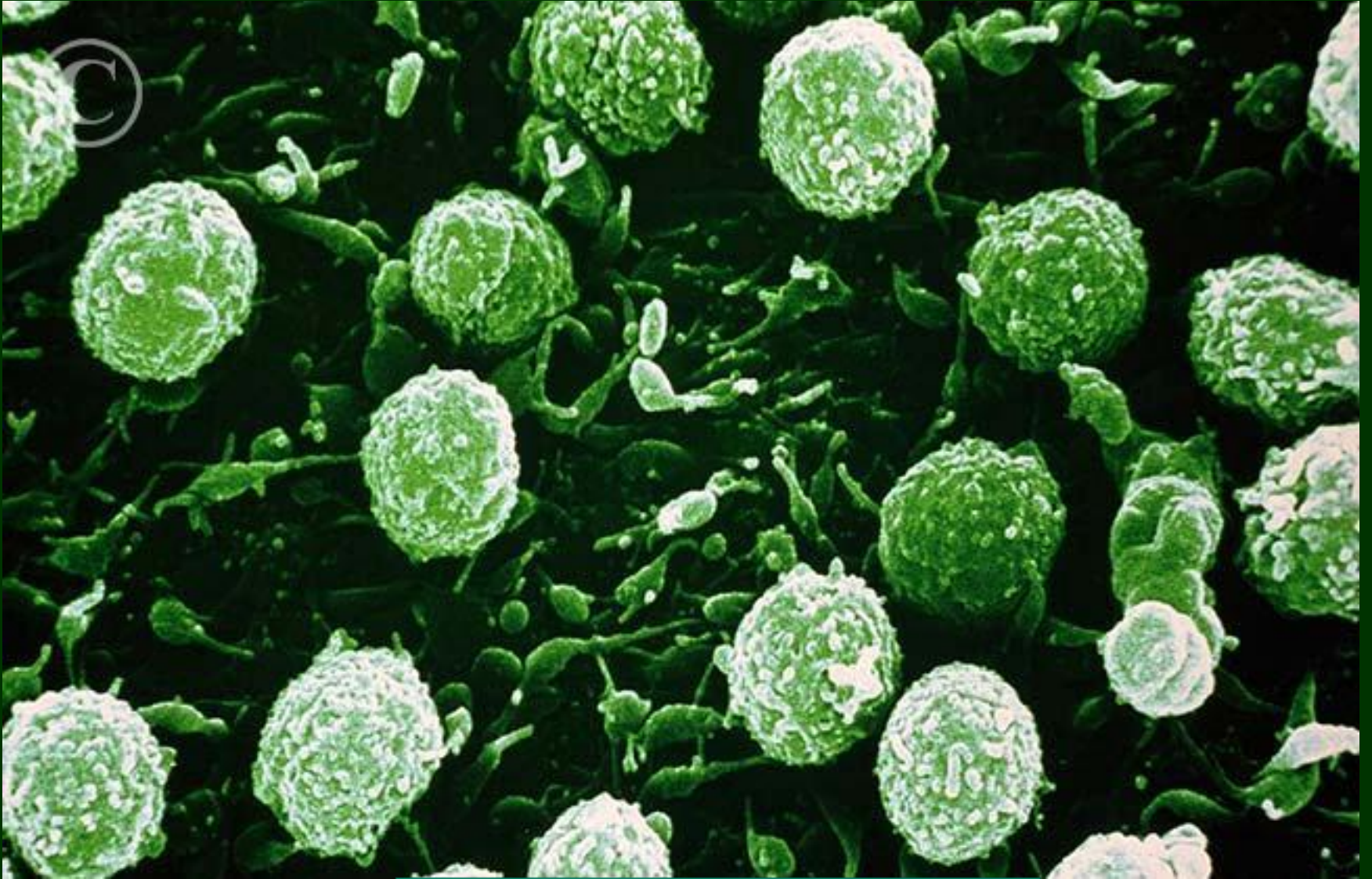

Endotel üzerinde T lenfositleri



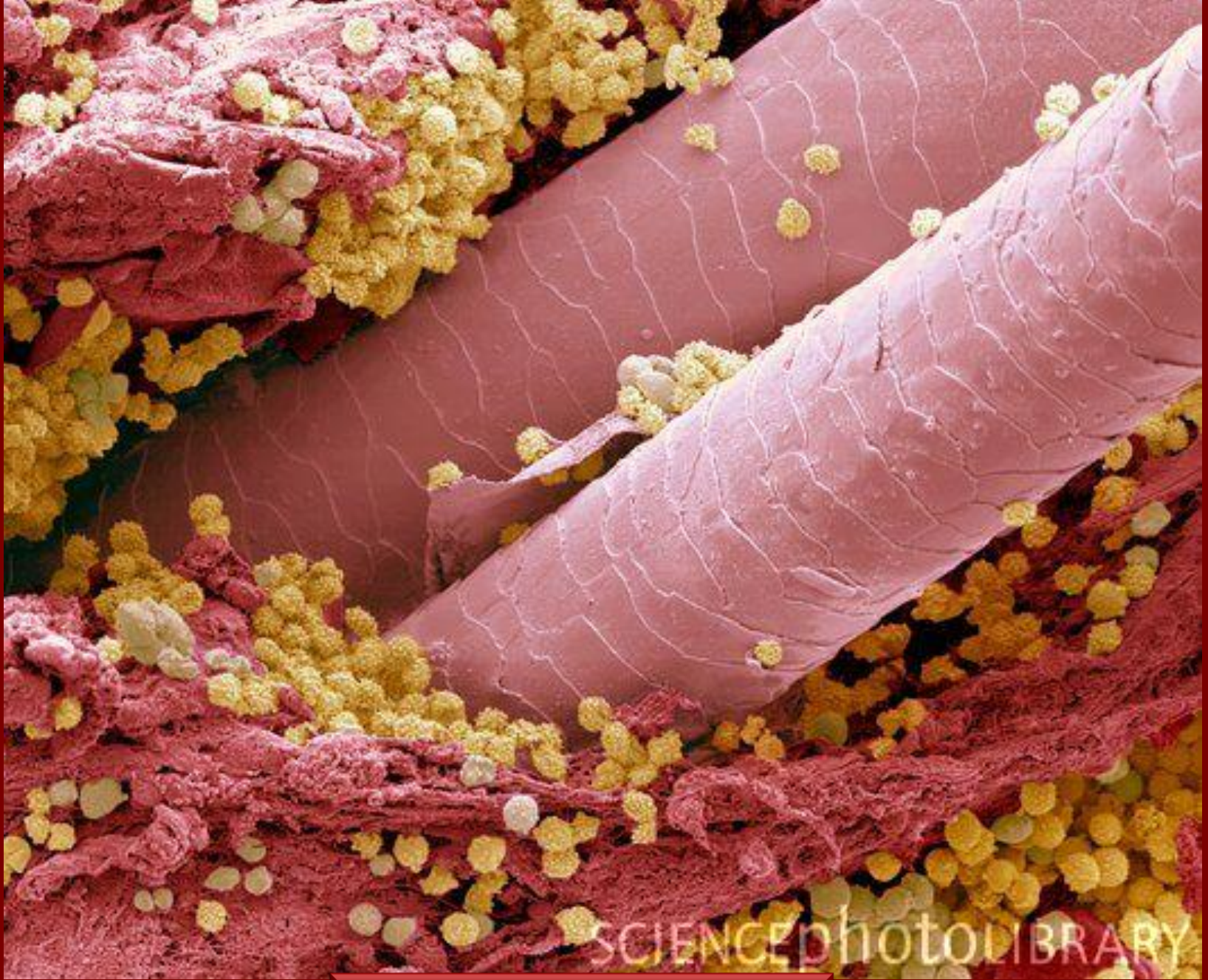

SCIENCEPHOTOLIBRARY

kıl kökünde T lenfositleri



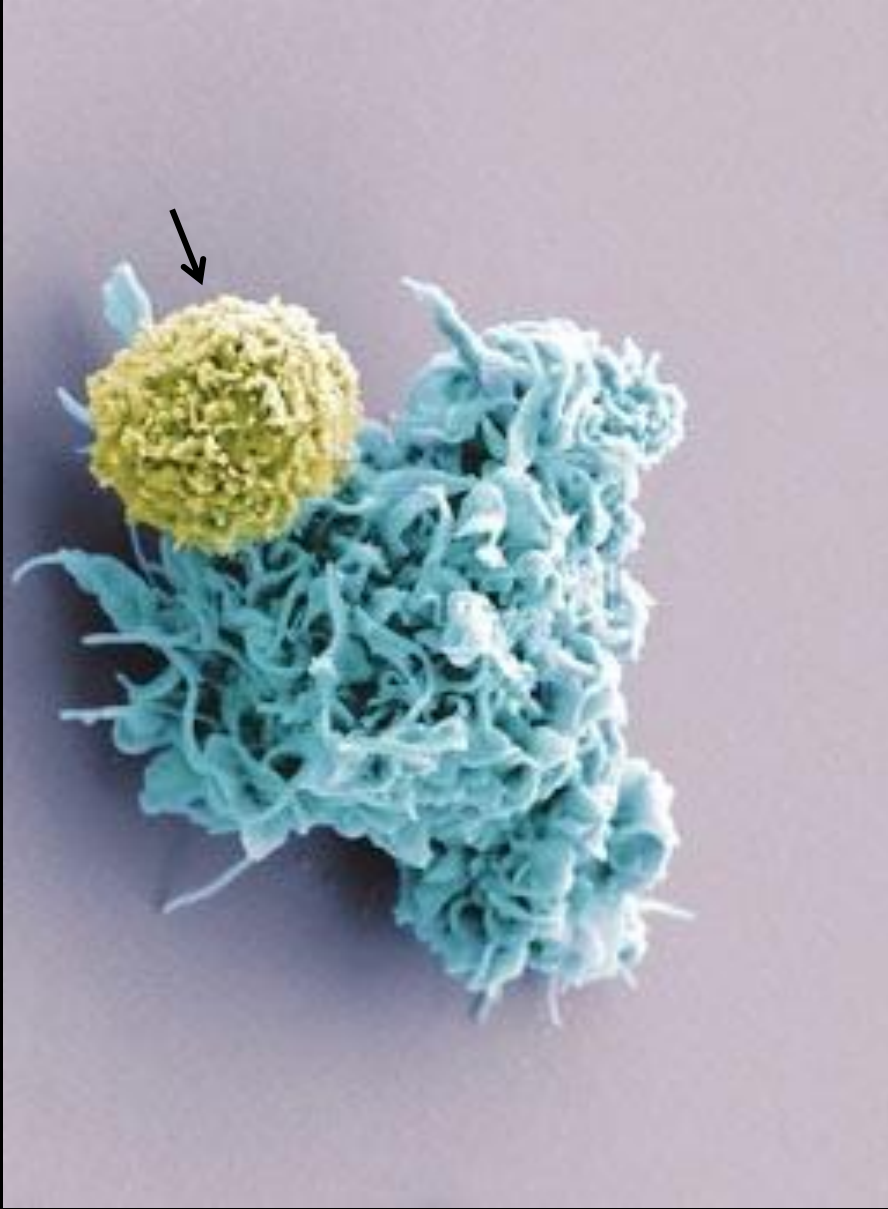

yardımcı T lenfositleri / dendritik hücre : antijen sunma



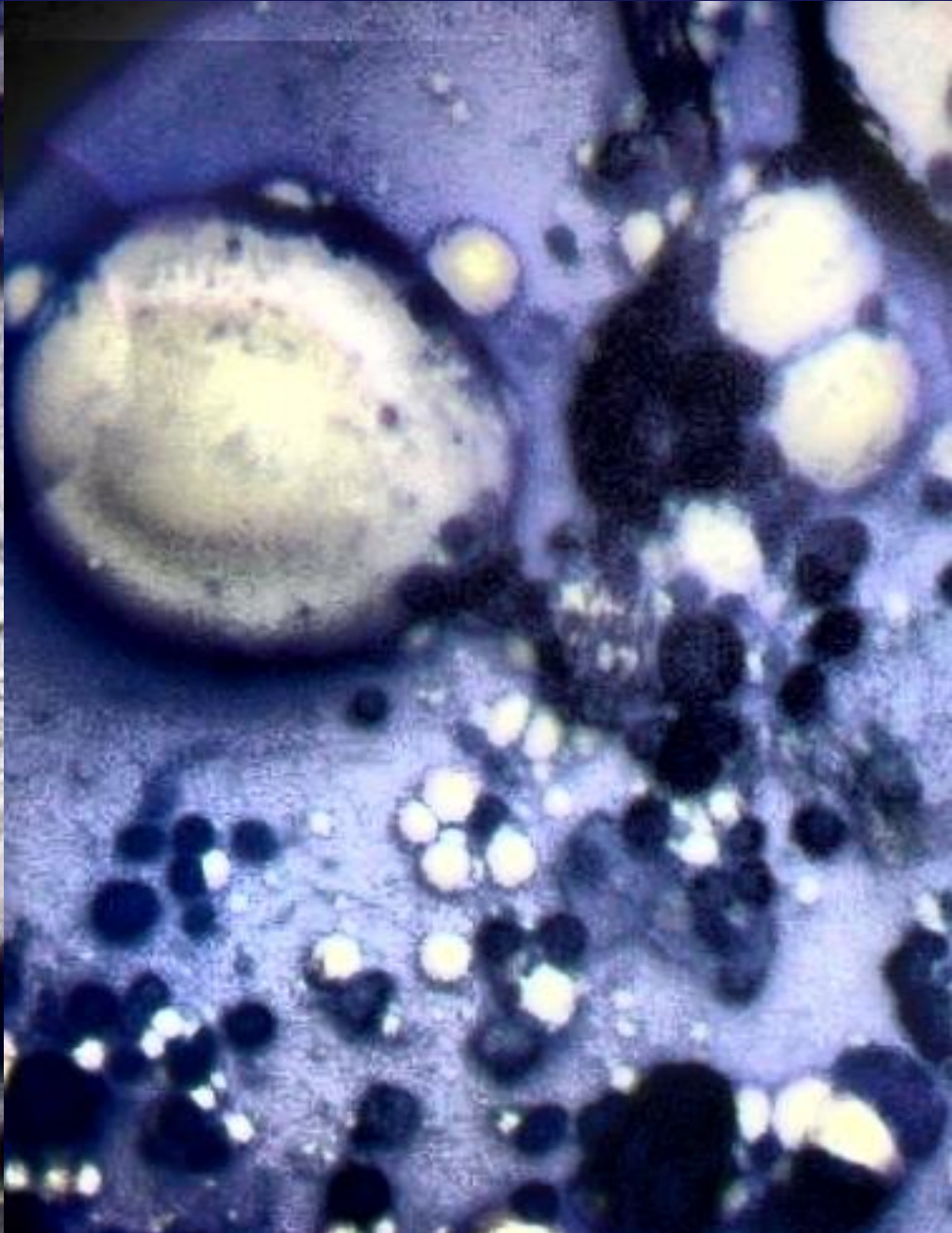
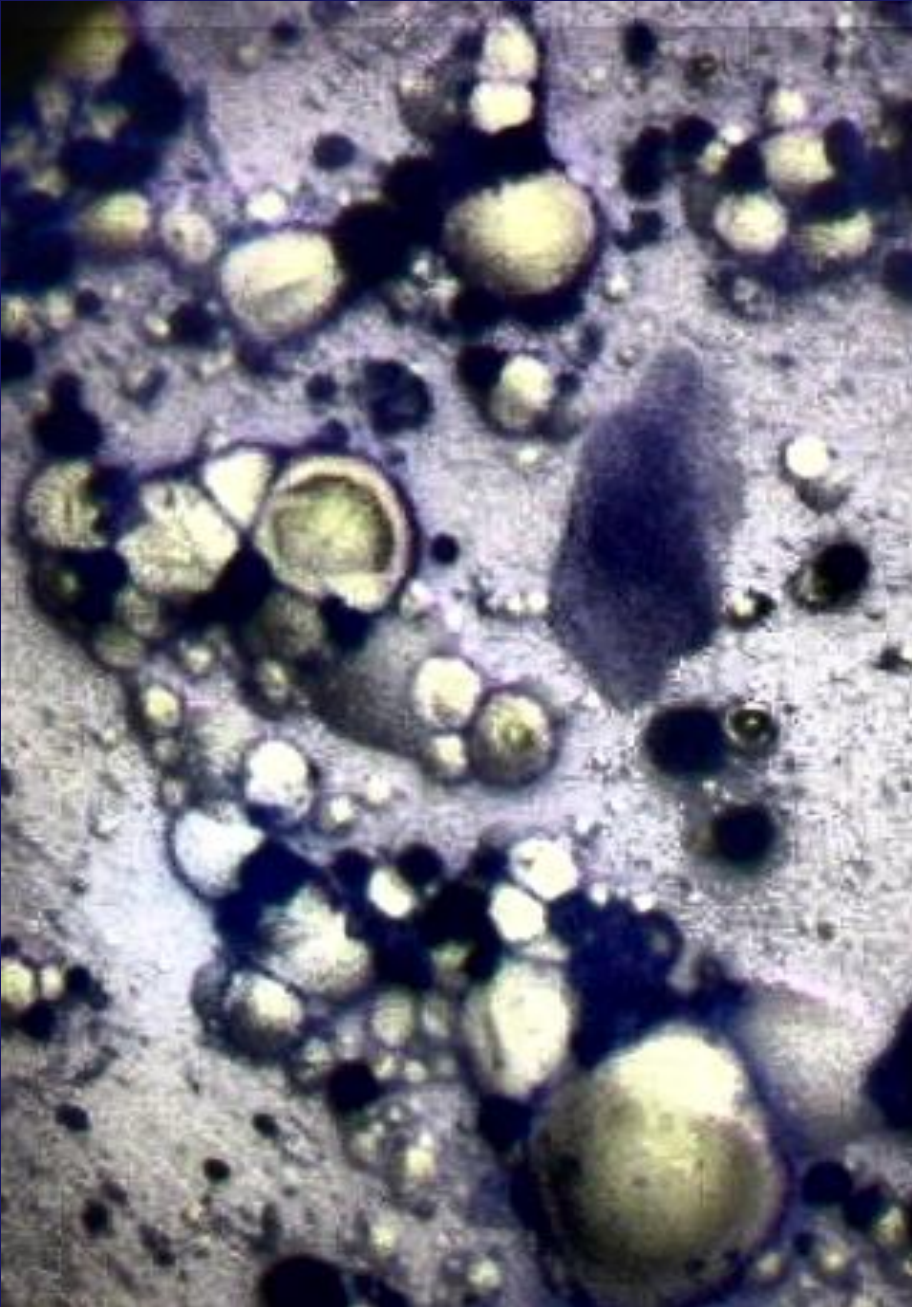

sitotoksik T lenfosit / patojenik mantar



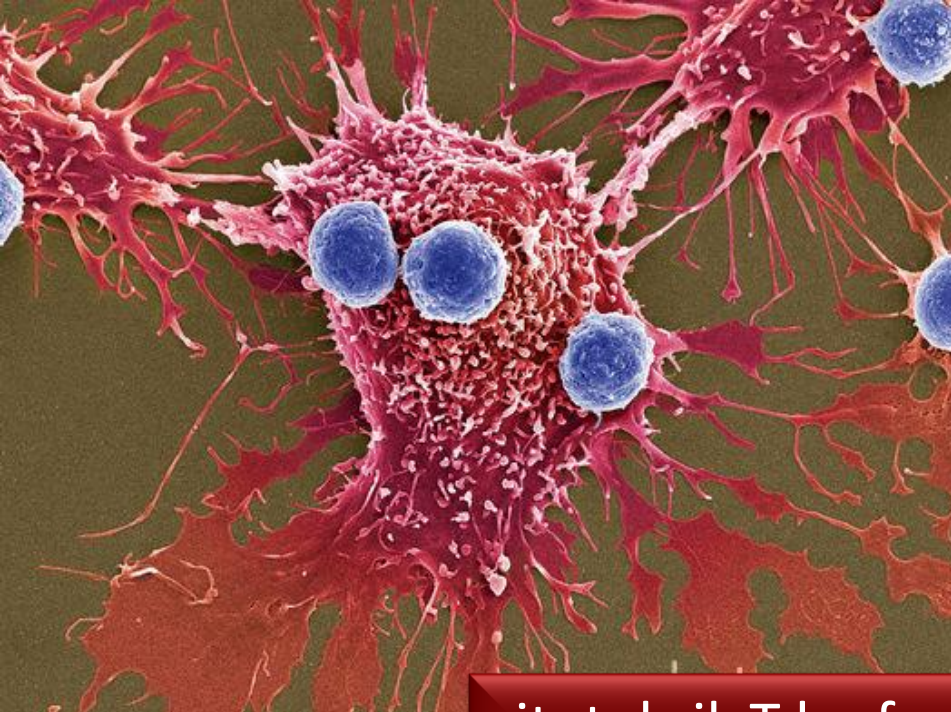

sitotoksik T lenfosit / kanser hücresi





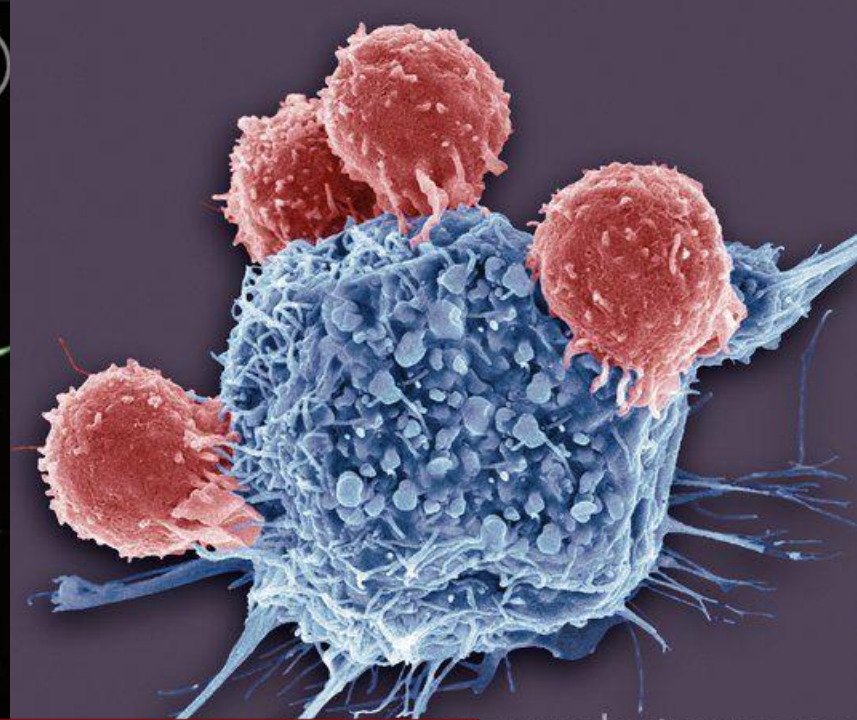
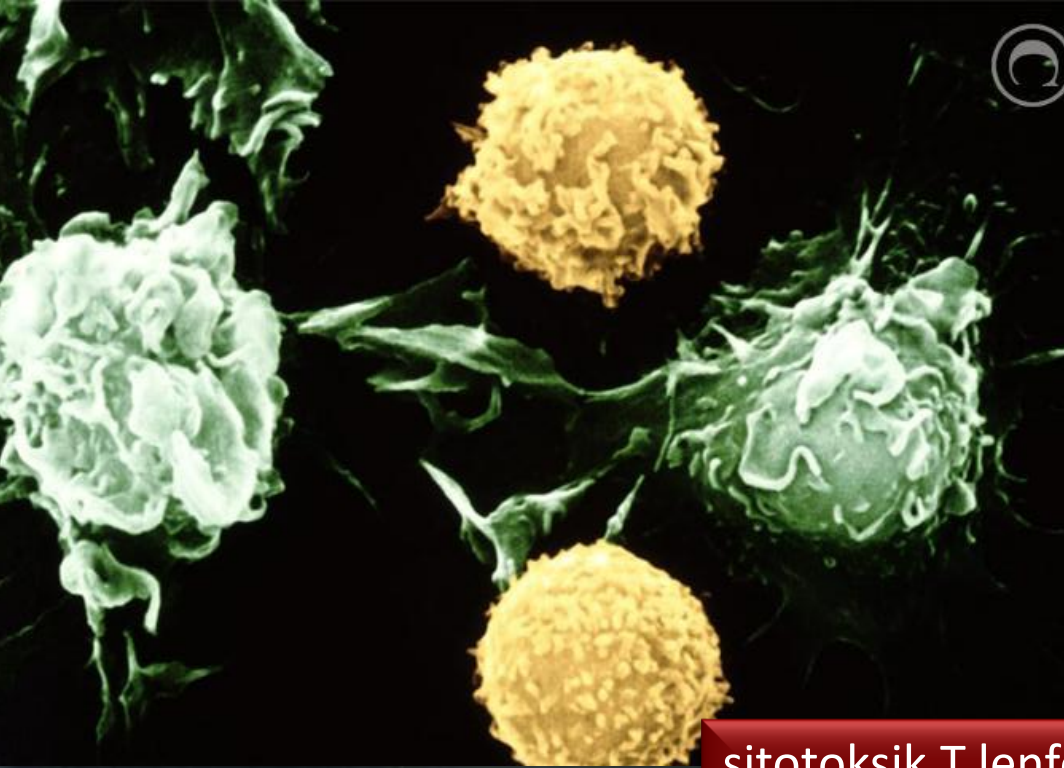

sitotoksik T lenfositleri / hedef hücreler





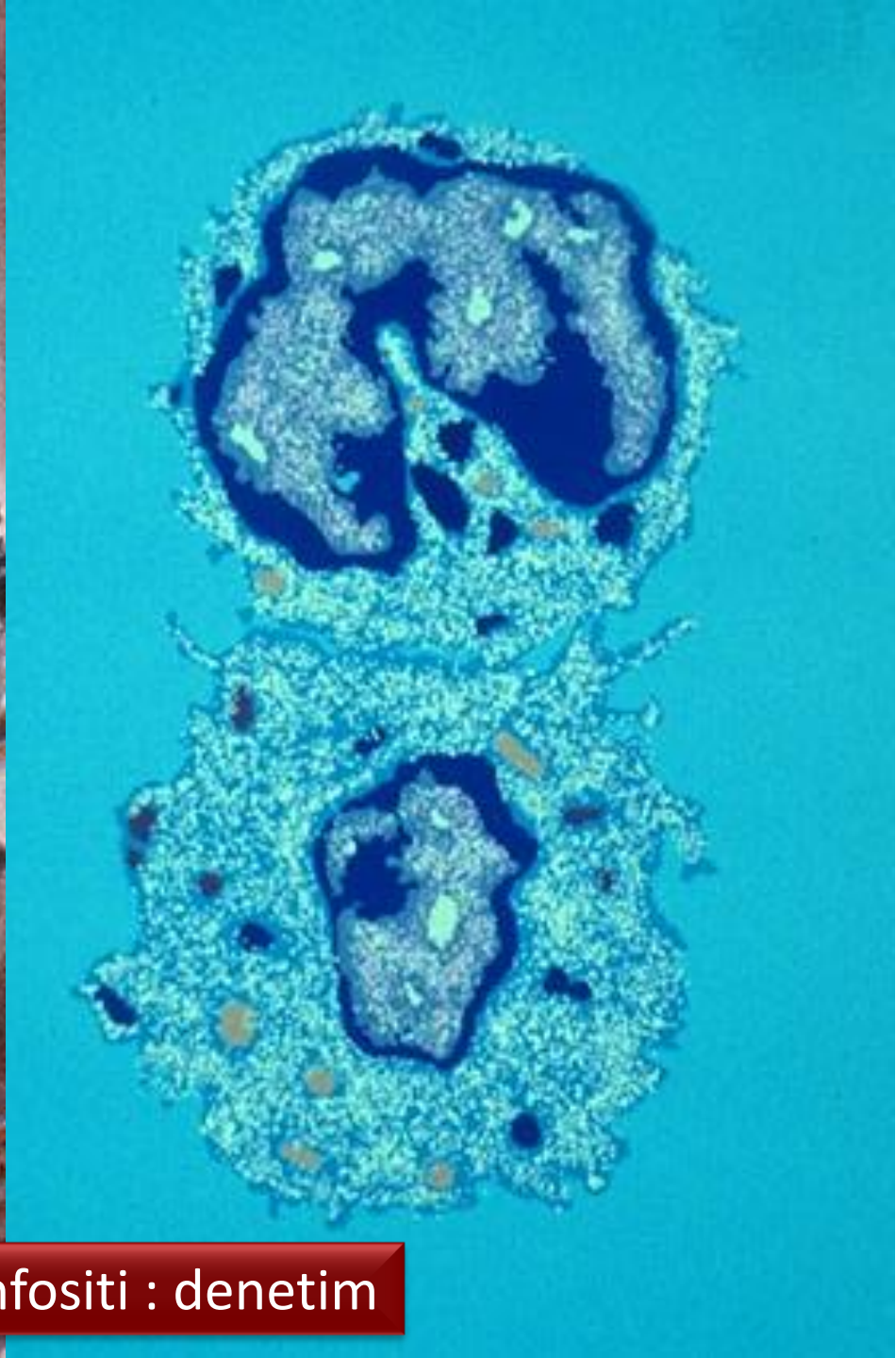

sitotoksik T lenfosit : denetim



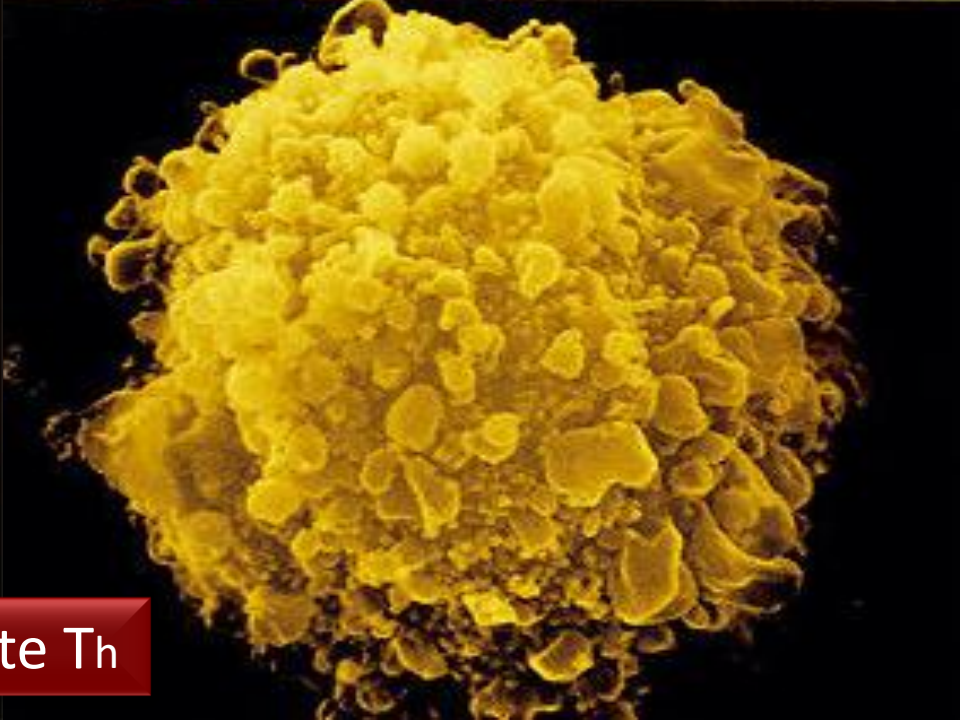
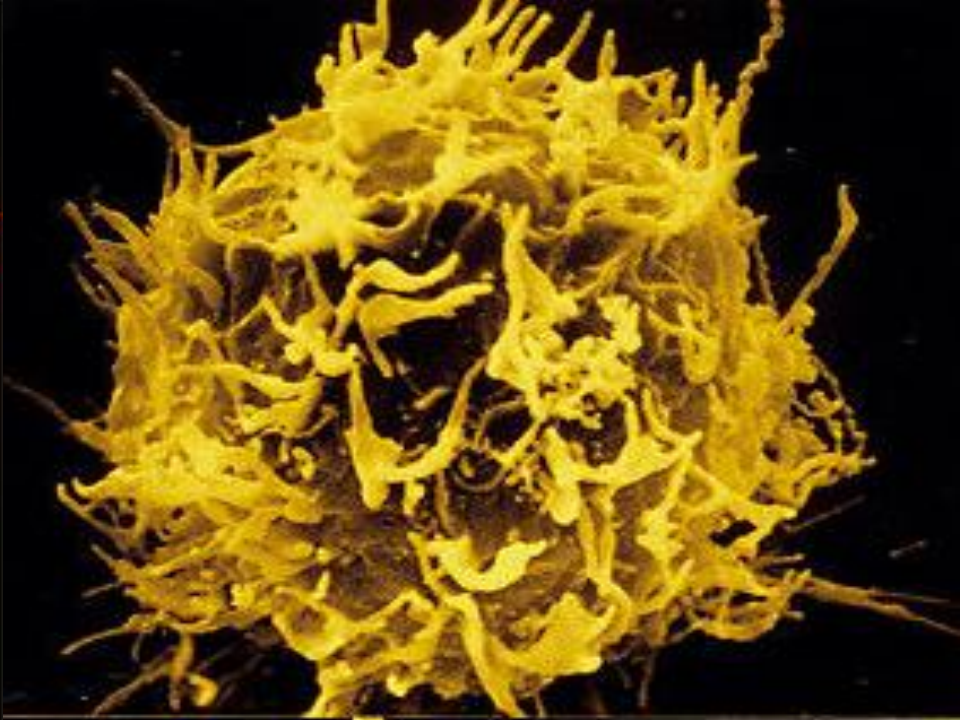

HIV infekte Th



T lenfosi : apoptozis

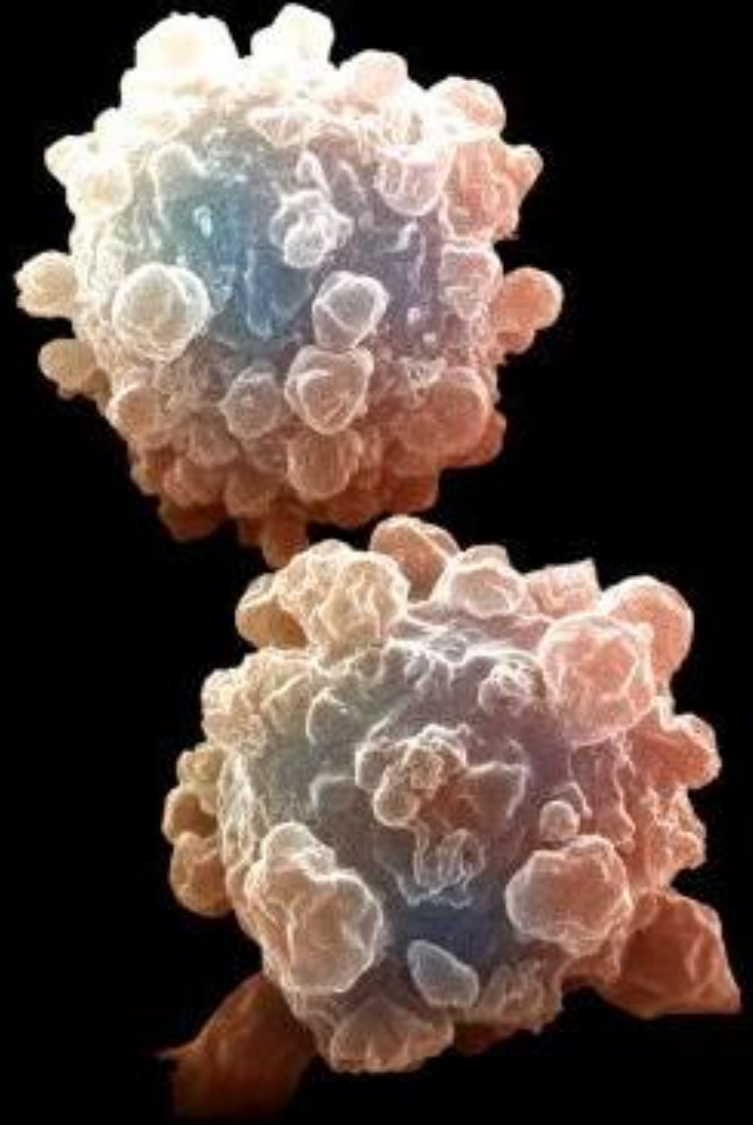
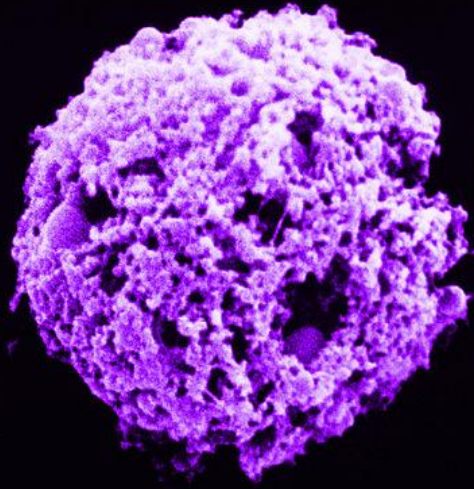

T lenfosi : leukom



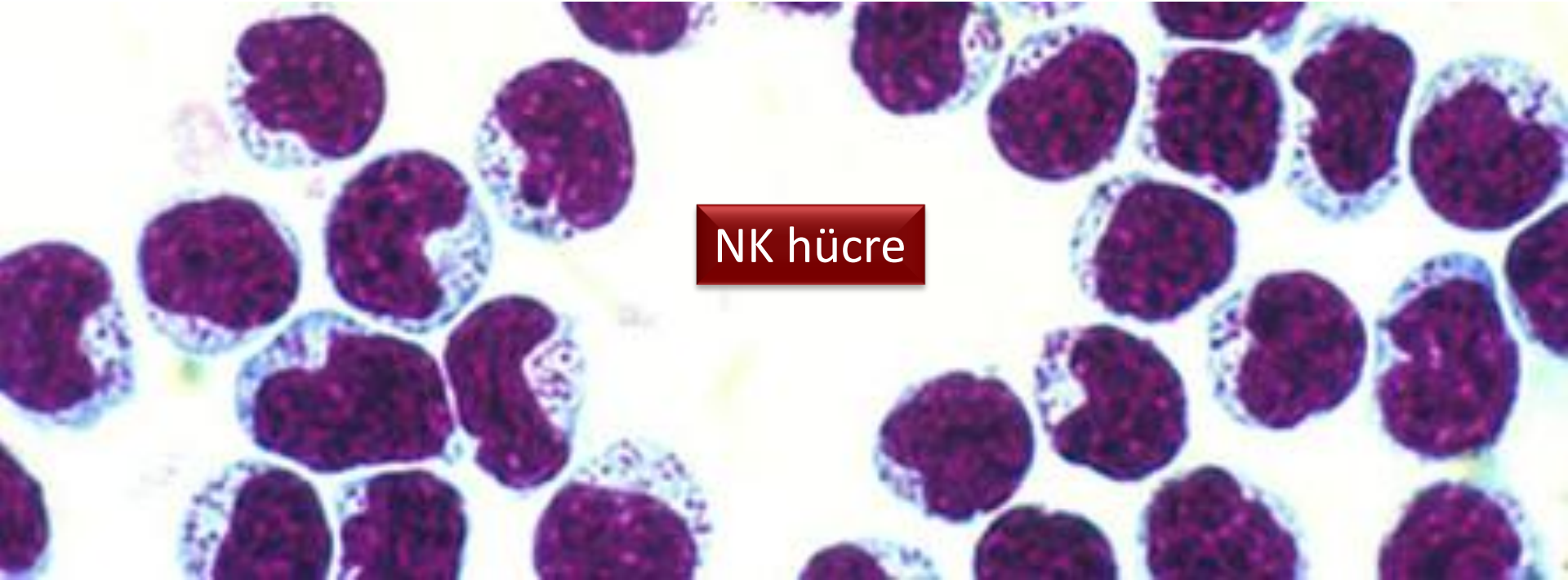

NK hücre

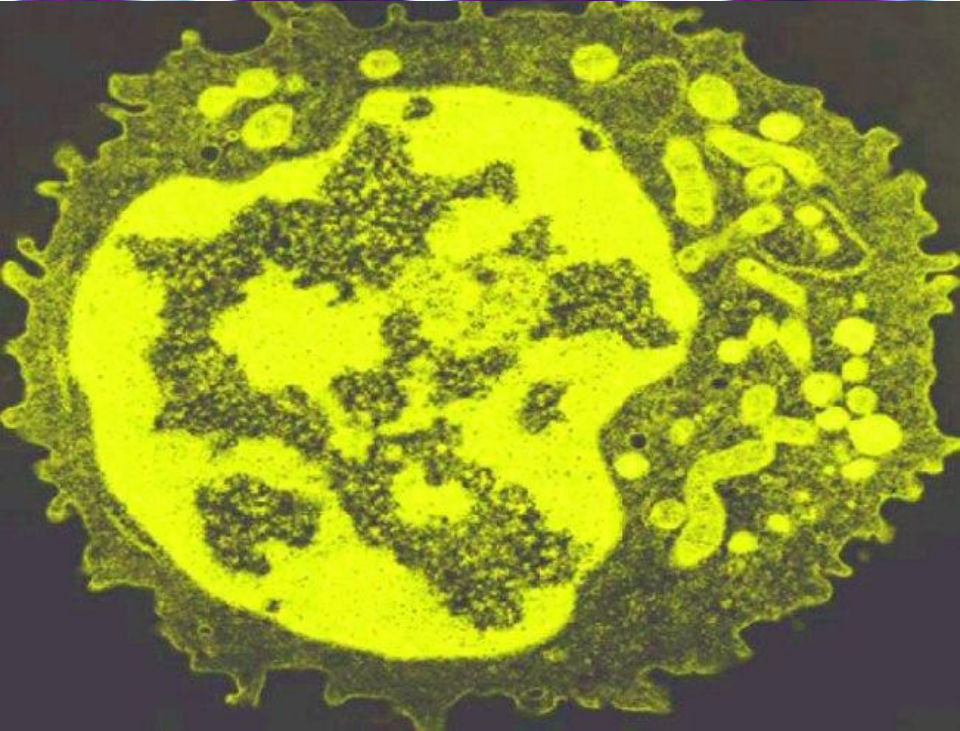
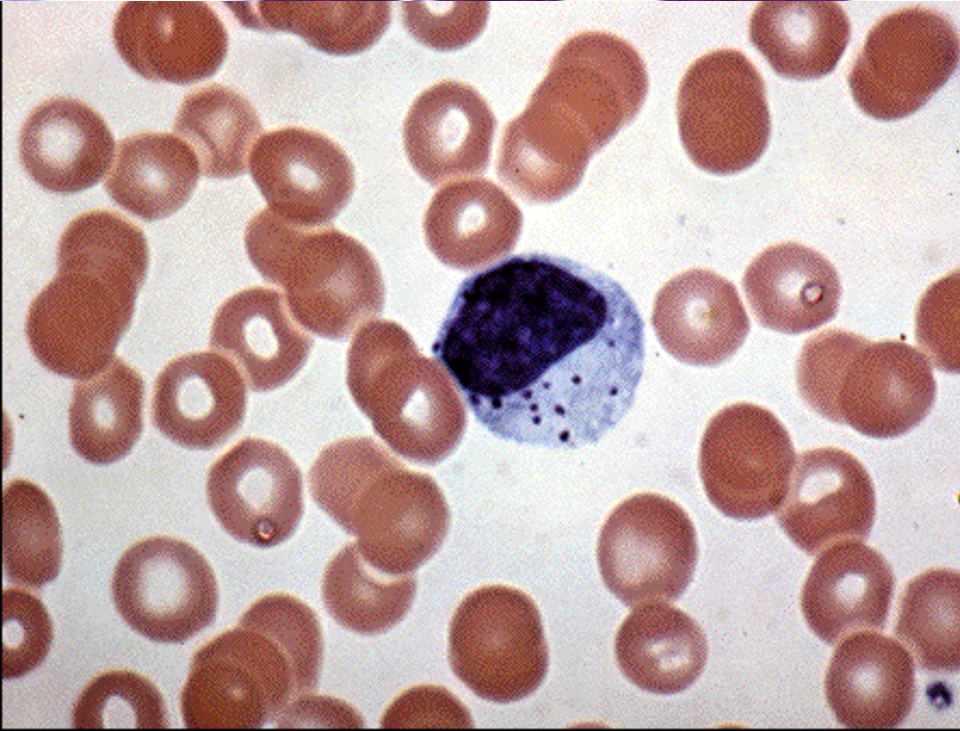





NK hücre

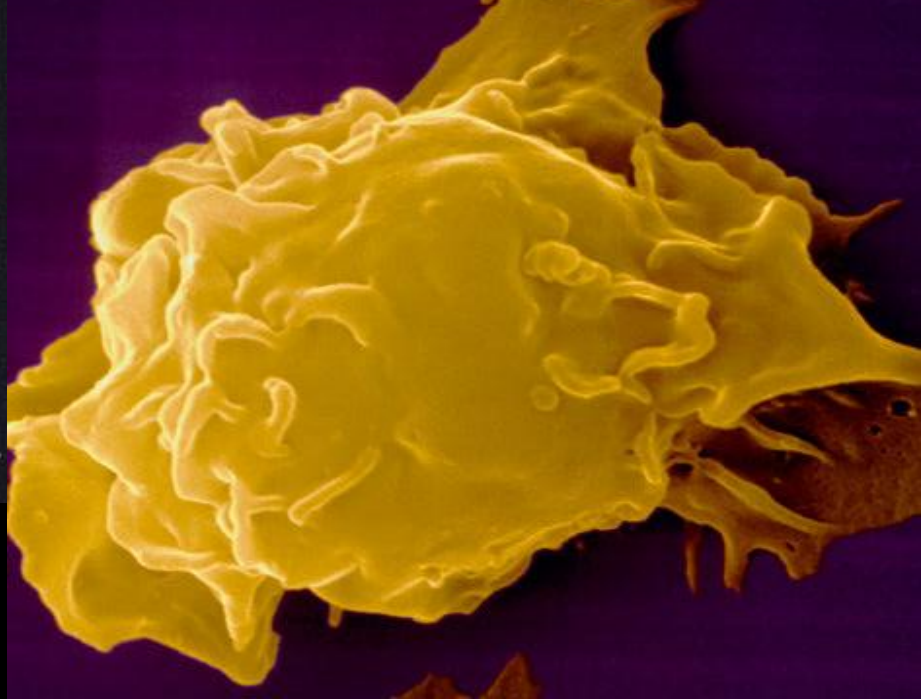
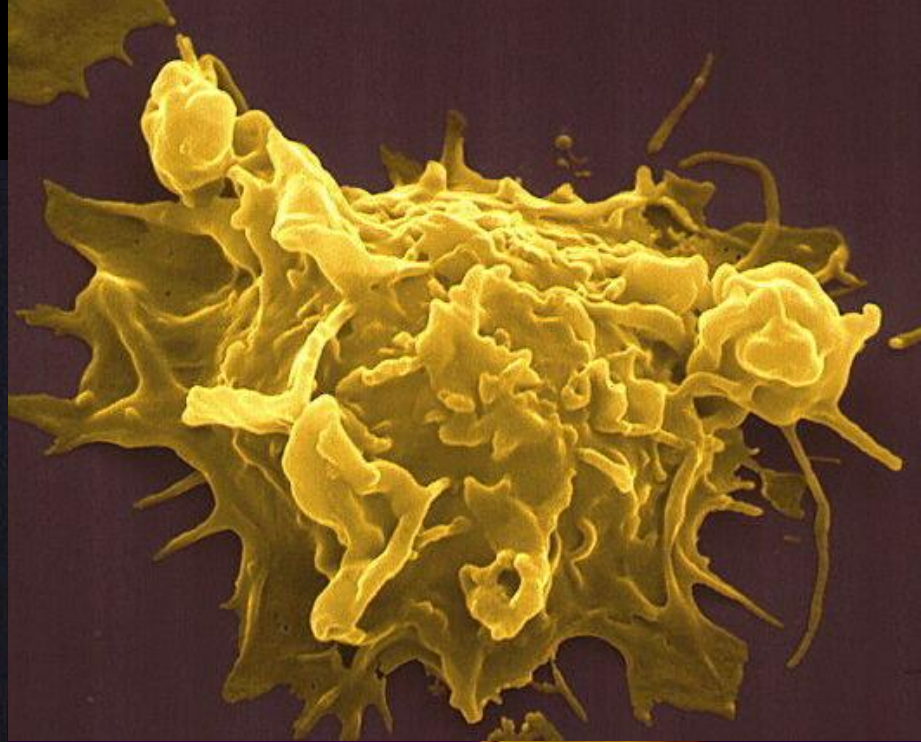



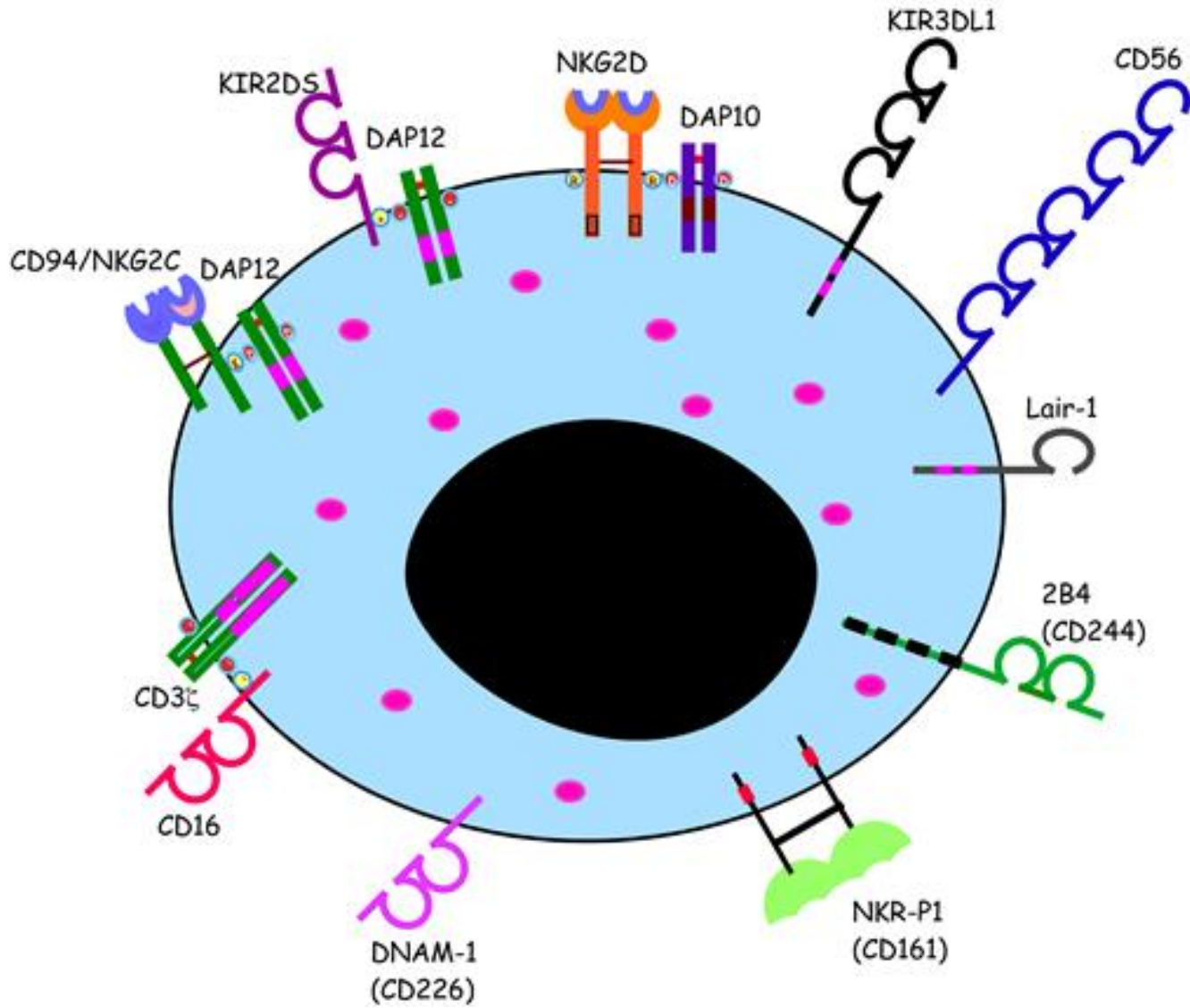

NK hücre yüzey molekülleri



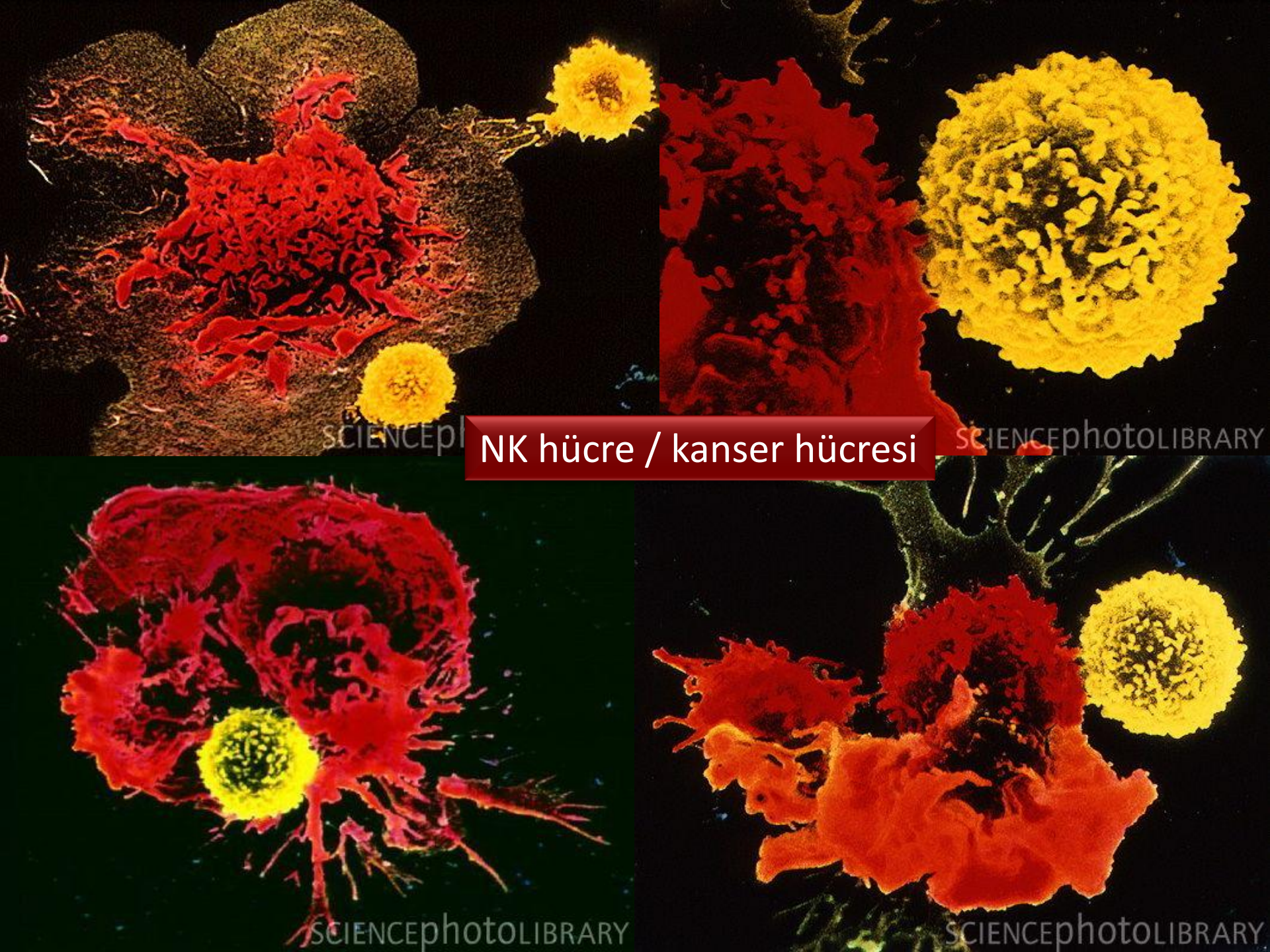

NK hücre / kanser hücresi

SCIENCEPHOTO

LIBRARY

SCIENCEPHOTO

LIBRARY



# A NK cell killing a target cell

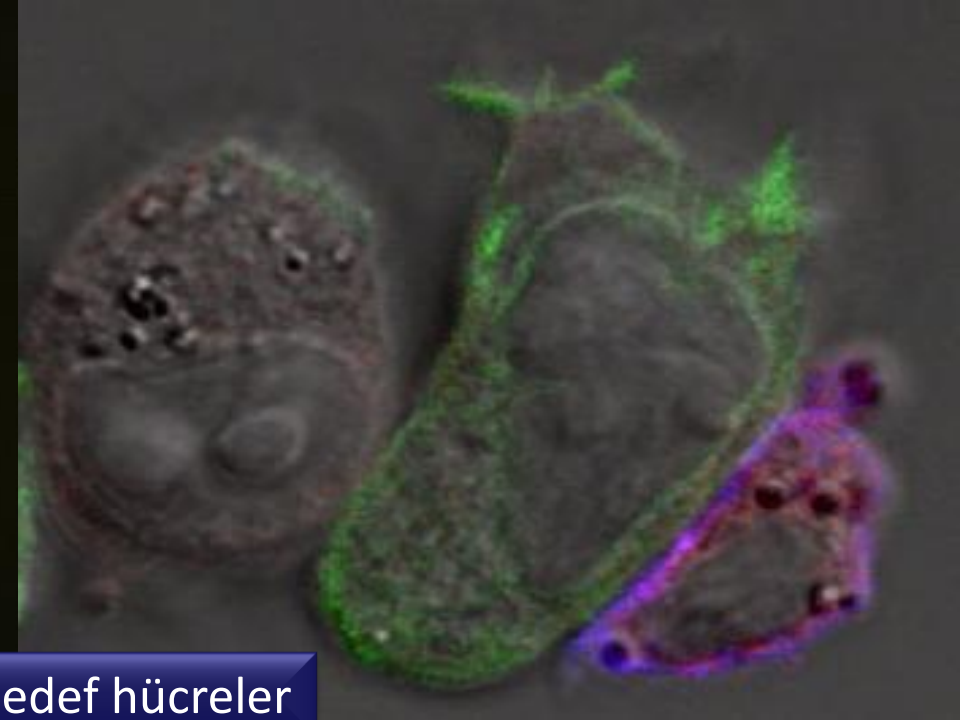
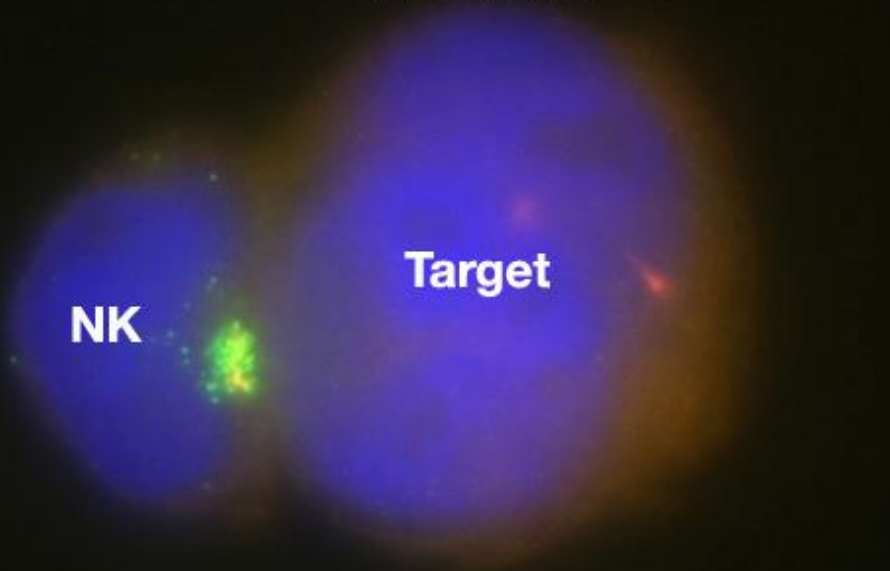

NK hücre / hedef hücreler

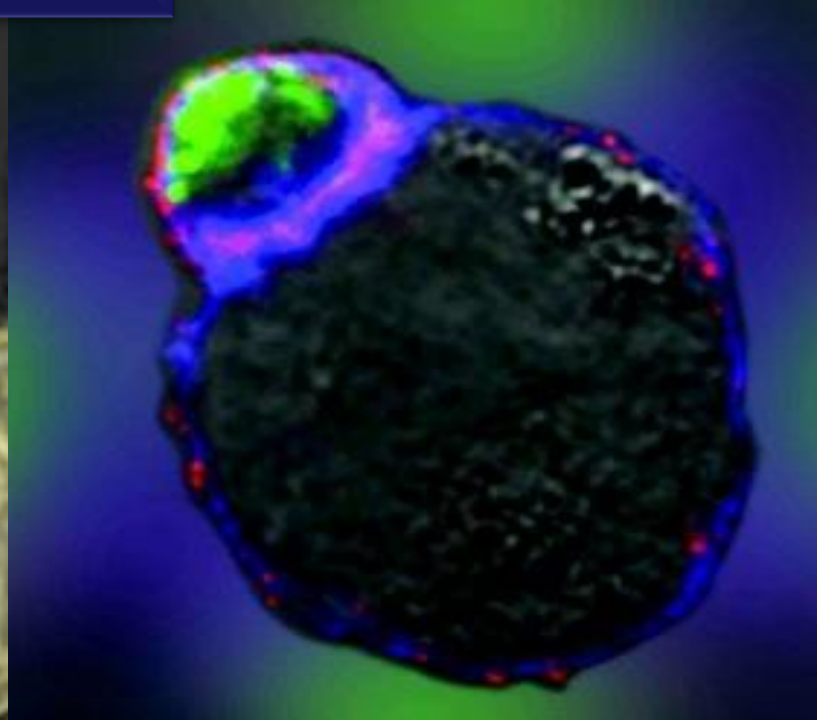
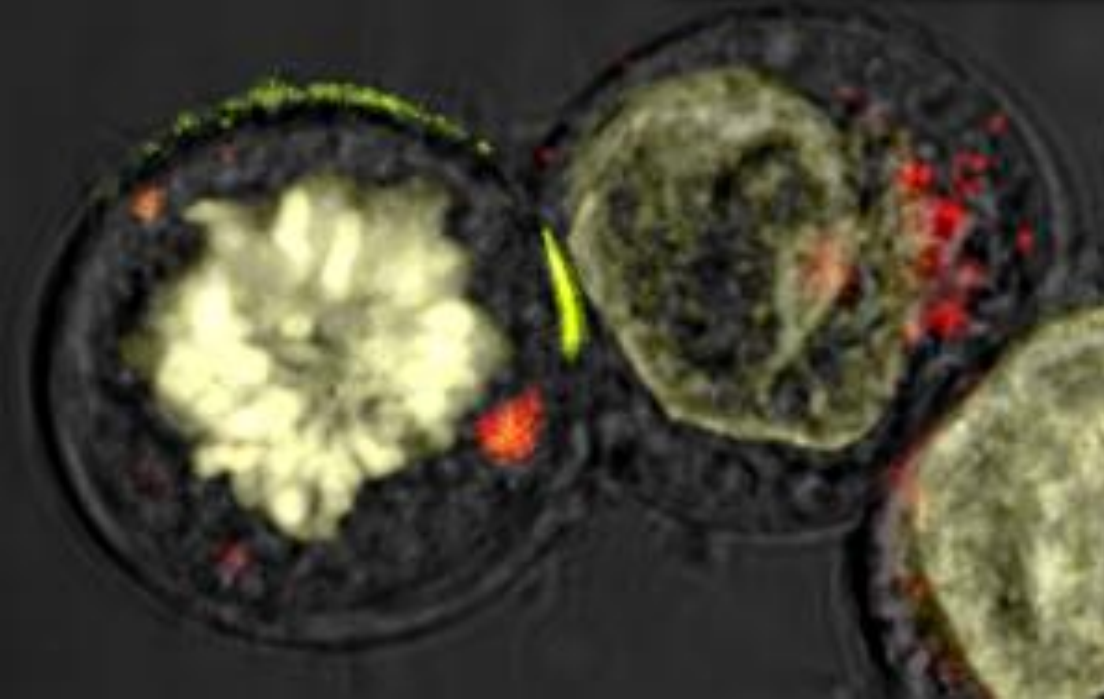



NK hücre / hedef hücreler

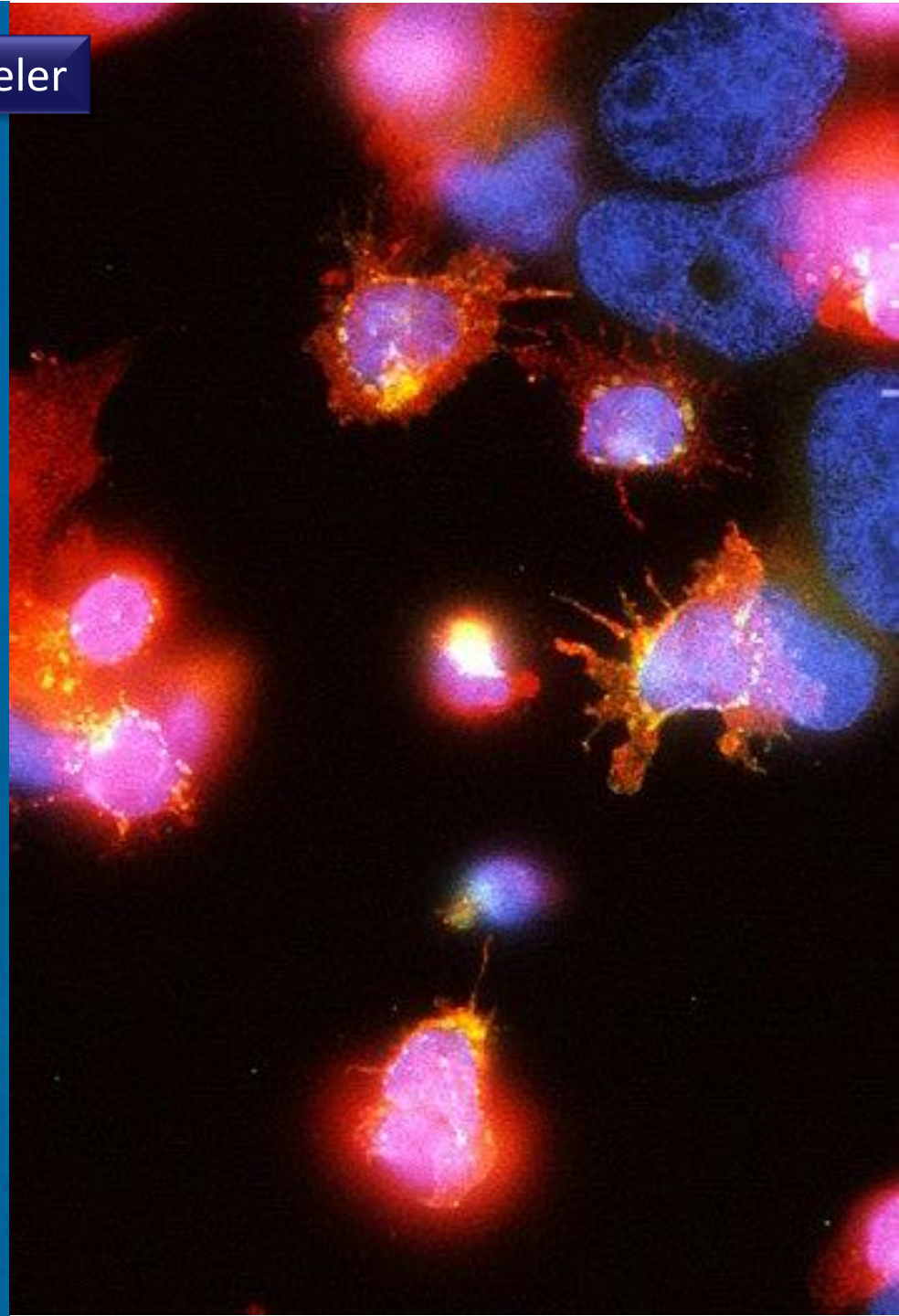



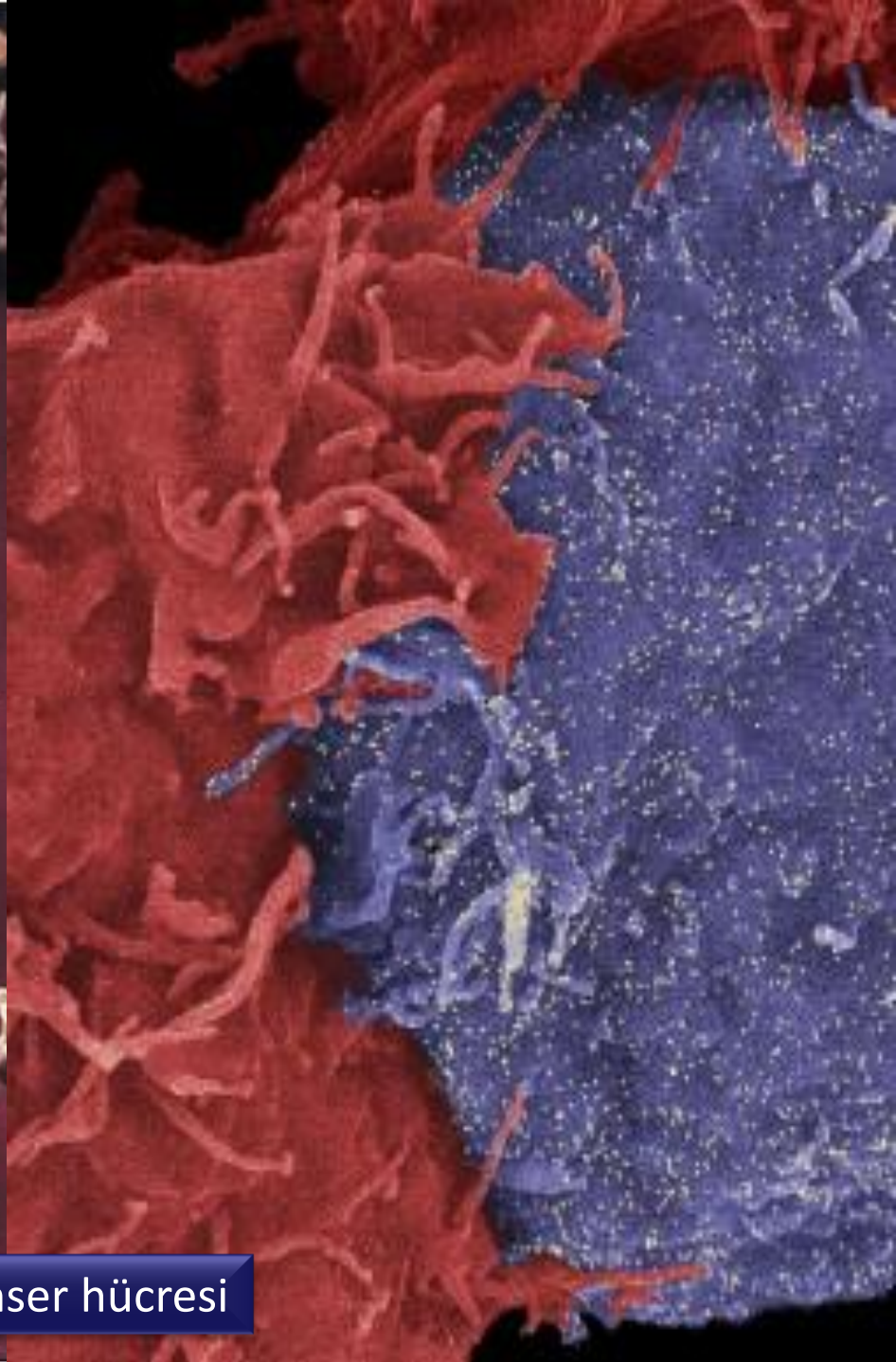

NK hücre / kanser hücresi