

İMMUN (LENFOİD) SİSTEM ORGANLARI

PRİMER LENFOİD ORGANLAR
MERKEZİ LENFOİD ORGANLAR

Kökeni

Endoderm, ektoendoderm

Ortaya çıkışı

Erken emriyonik dönem

Büyüklük

Doğumda en büyük relatif hacim

Gelişim

Antijenik uyarımdan bağımsız

Devamlılık

Puberteden sonra küçülme

Antijene yanıt

Antijene yanıt vermez

Neonatal çıkartılmanın etkisi

Bağışıklığı çok etkiler

SEKONDER LENFOİD ORGANLAR
PERİFERAL LENFOİD ORGANLAR

Kökeni

Mezoderm

Ortaya çıkışı

Geç fetal dönem

Büyüklük

Erişkinde en büyük relatif hacim

Gelişim

Antijenik uyarıma bağlı

Devamlılık

Yaşam boyu

Antijene yanıt

Antijene yanıt verir

Neonatal çıkartılmanın etkisi

Önemli etkisi yok

İMMUN (LENFOİD) SİSTEM ORGANLARI

PRİMER LENFOİD ORGANLAR
MERKEZİ LENFOİD ORGANLAR

SEKONDER LENFOİD ORGANLAR
PERİFERAL LENFOİD ORGANLAR

Timus
(T lenfosit)



Tüm hayvanlar

Bursa Fabricius
(B lenfosit)



Kanatlı

İliosekal Peyer pl
(B lenfosit)



Ruminant

Kemik iliği
(B lenfosit)



Diğerleri

Dalak

Lenf nodülleri

Jejunal Peyer pl

Kemik iliği

Mukozal lenfoid dokular

Tonsil

Apendiks

MALT

Hemolenf nodülleri



TIMUS

Primer Lenfoid Organ

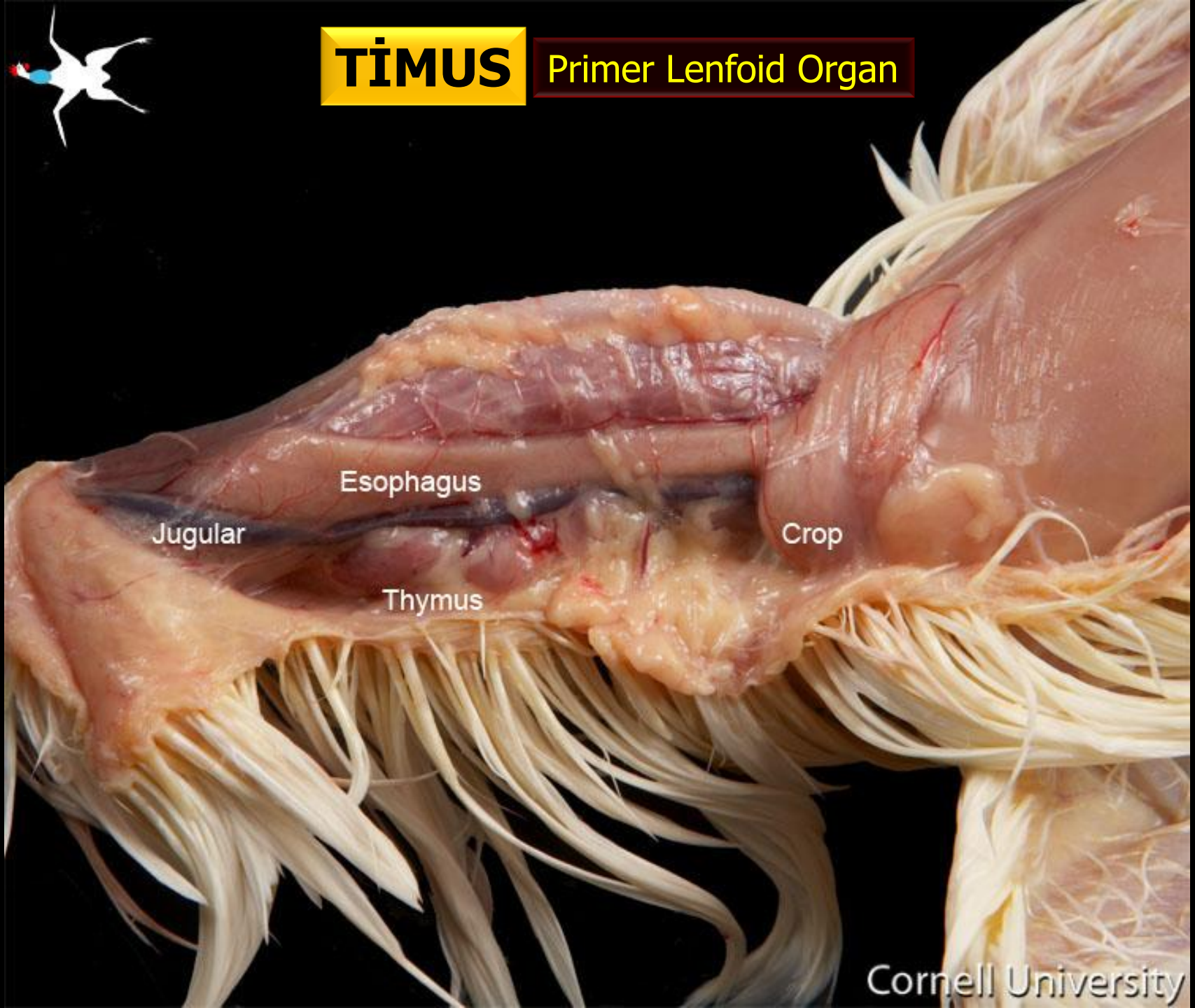

Jugular

Esophagus

Thymus

Crop



TIMUS

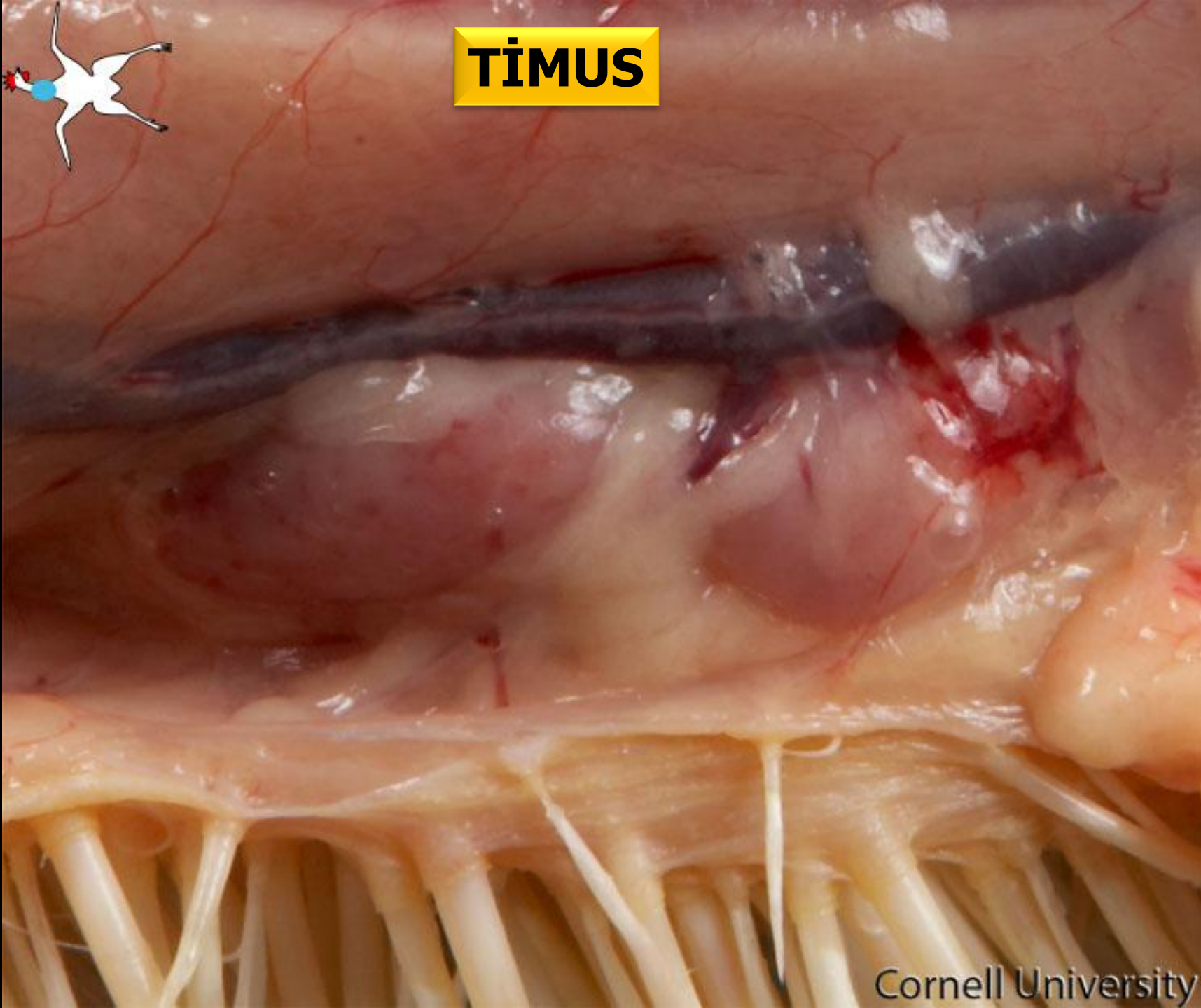

TİMUS

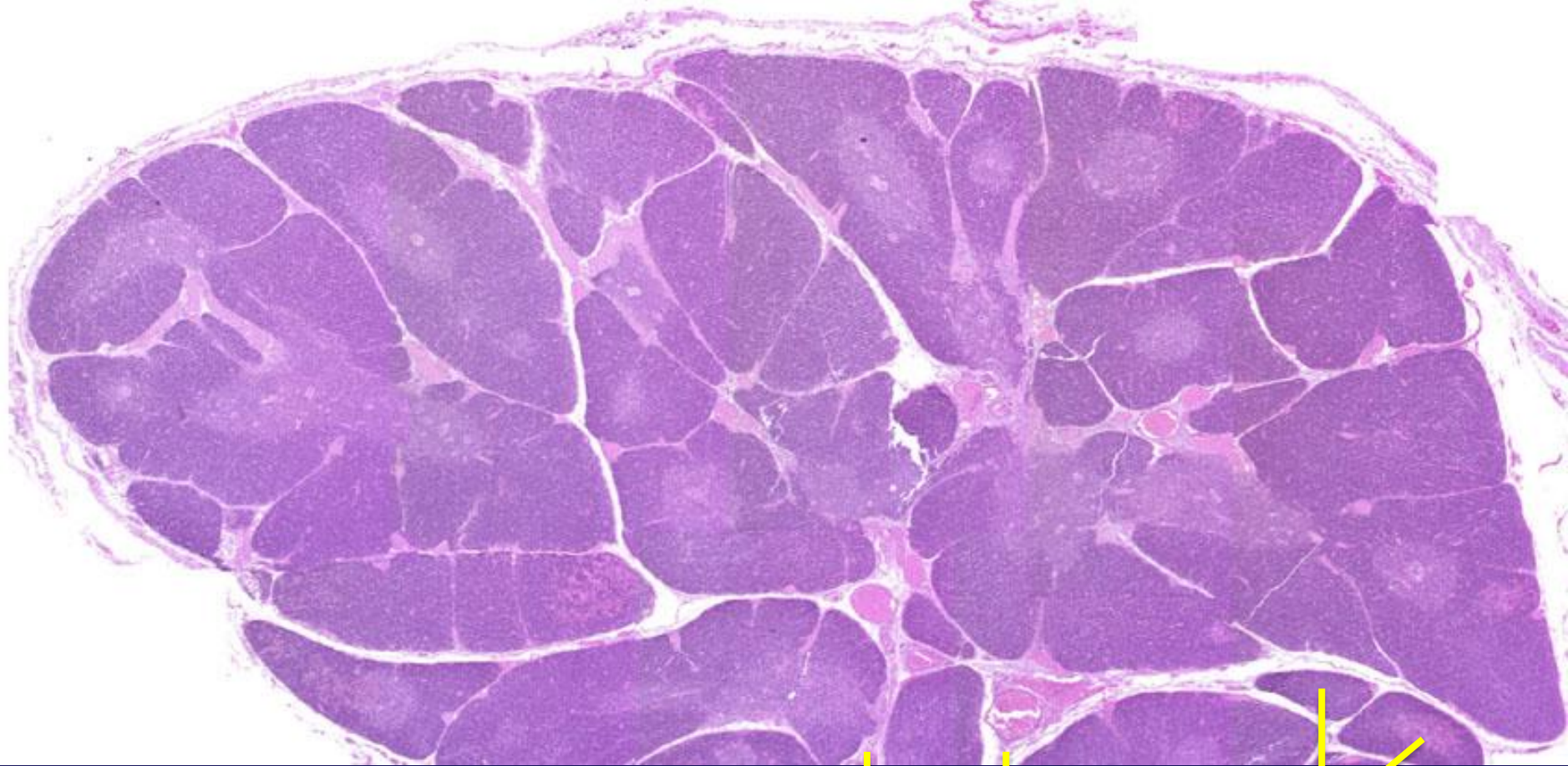

trabekül



loblar

TIMUS



Timusta T lenfosit gelişimi

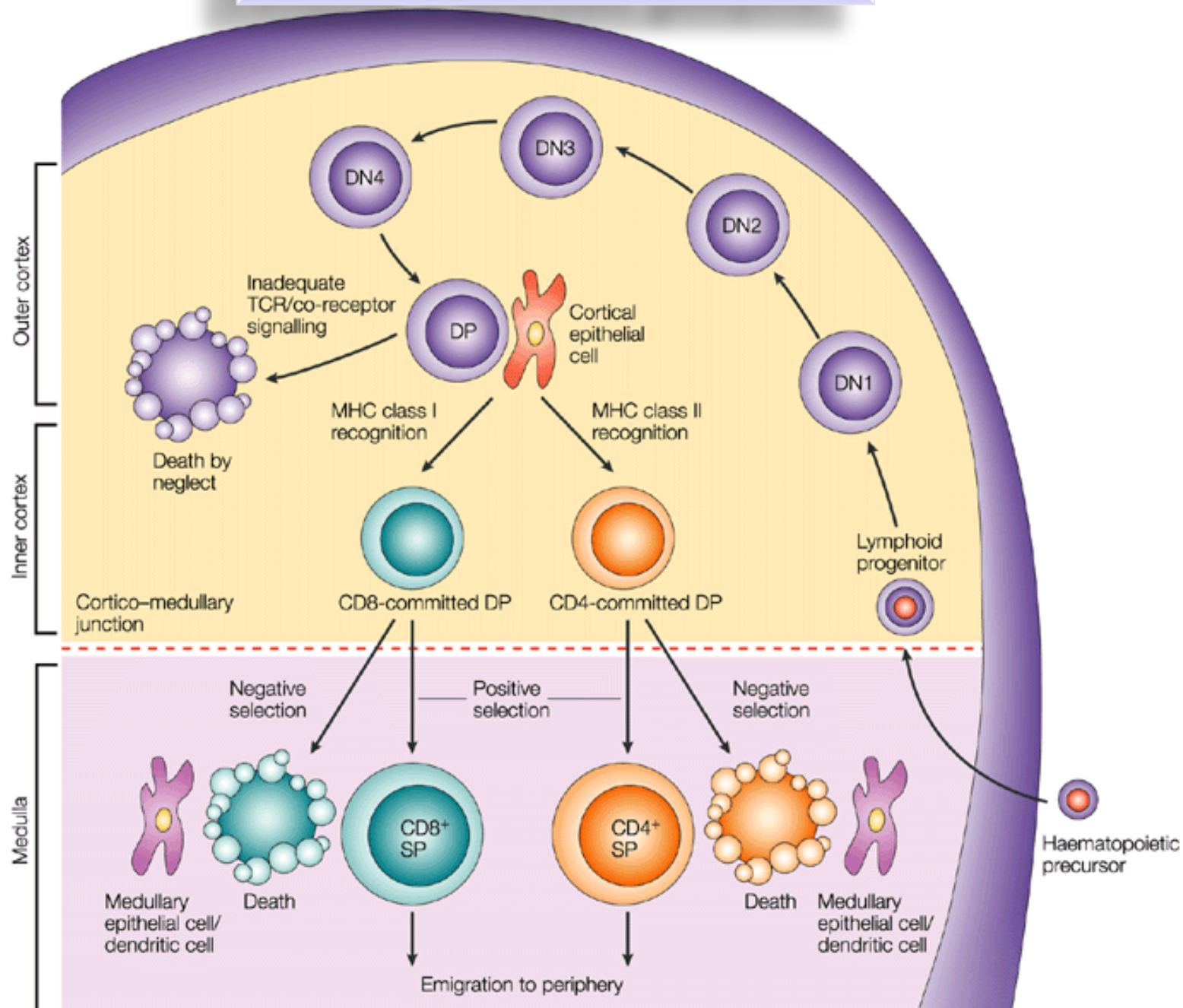

bursa Fabricius

Primer Lenfoid Organ

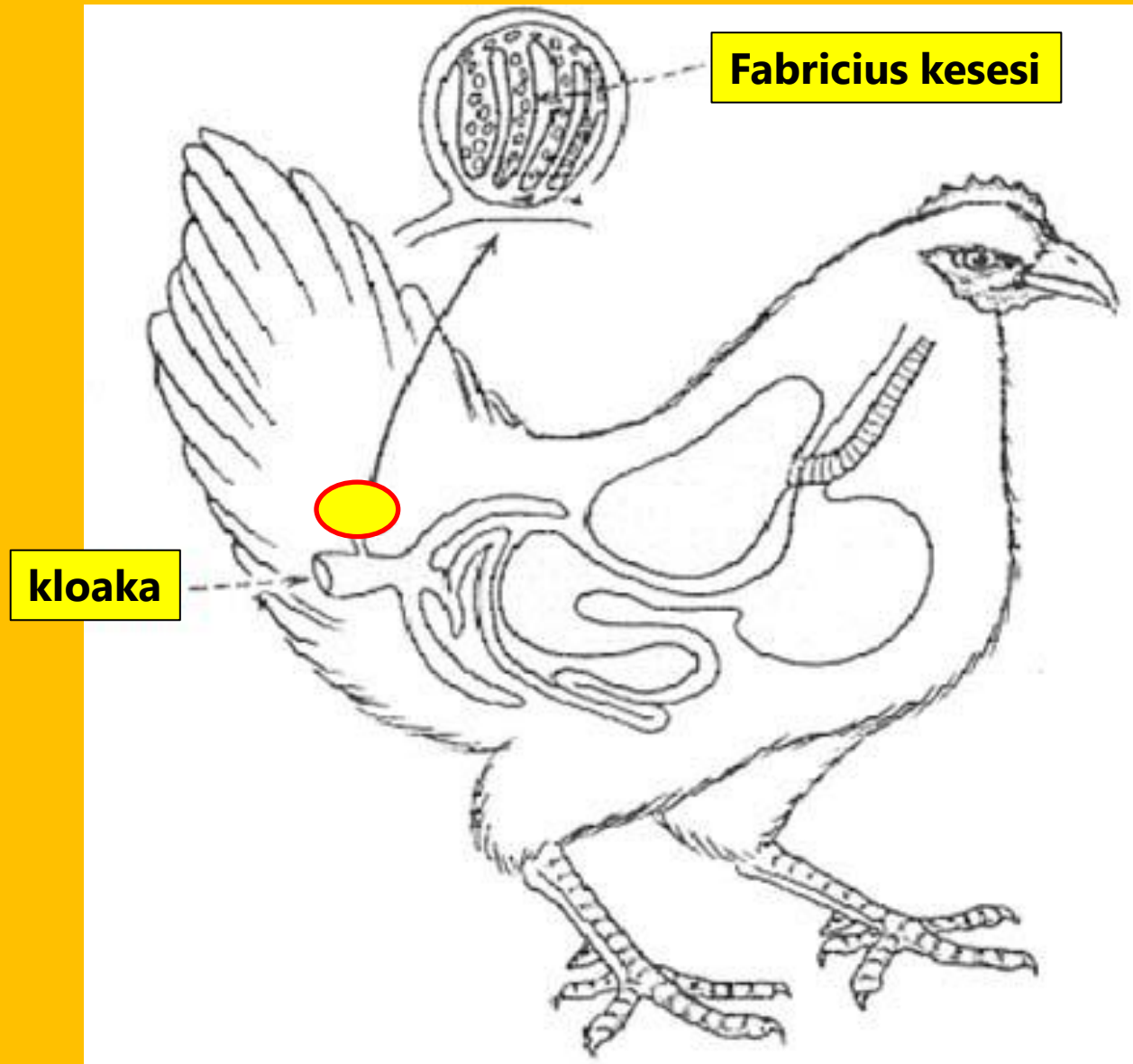

bursa Fabricius

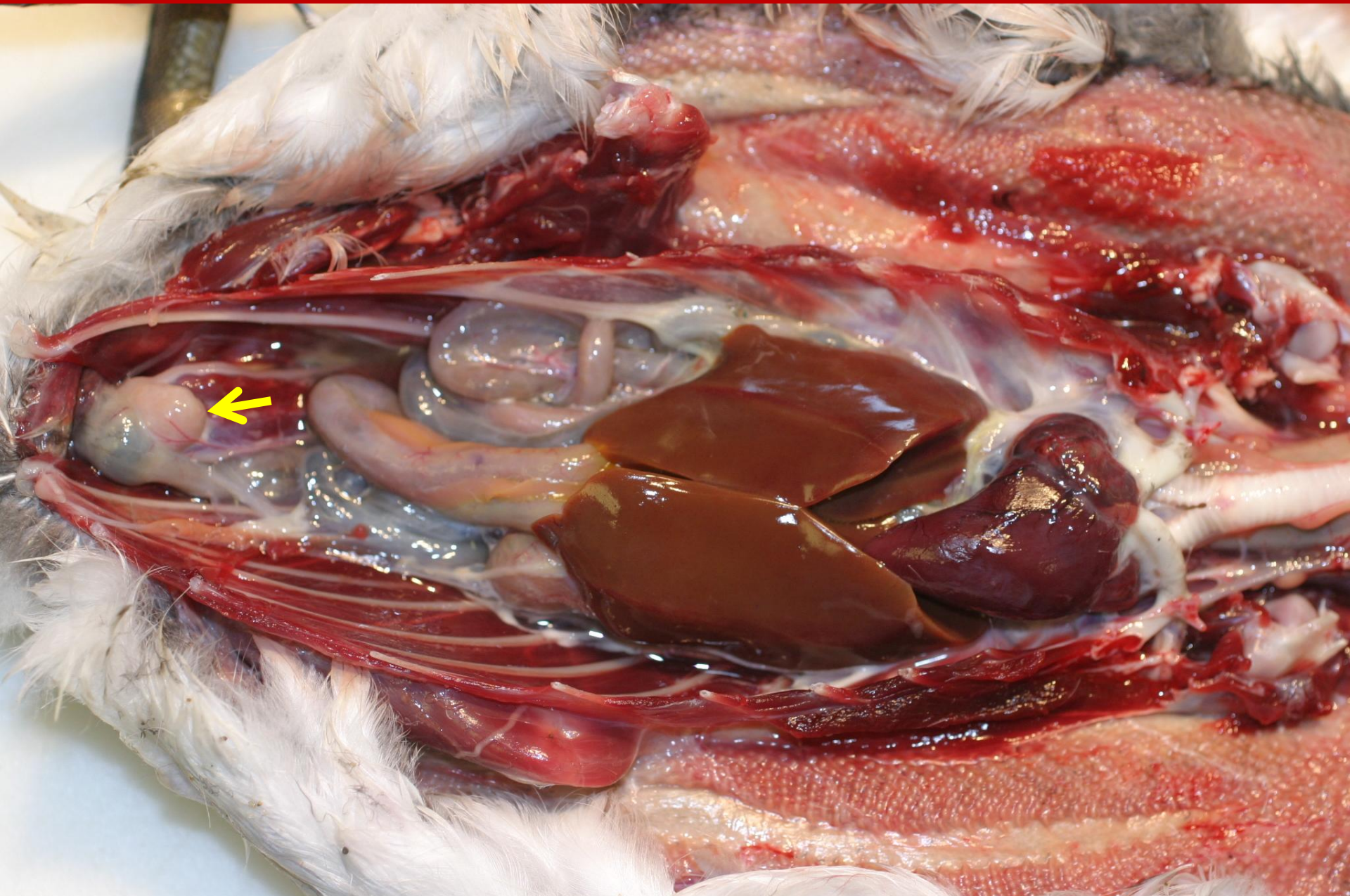

bursa Fabricius



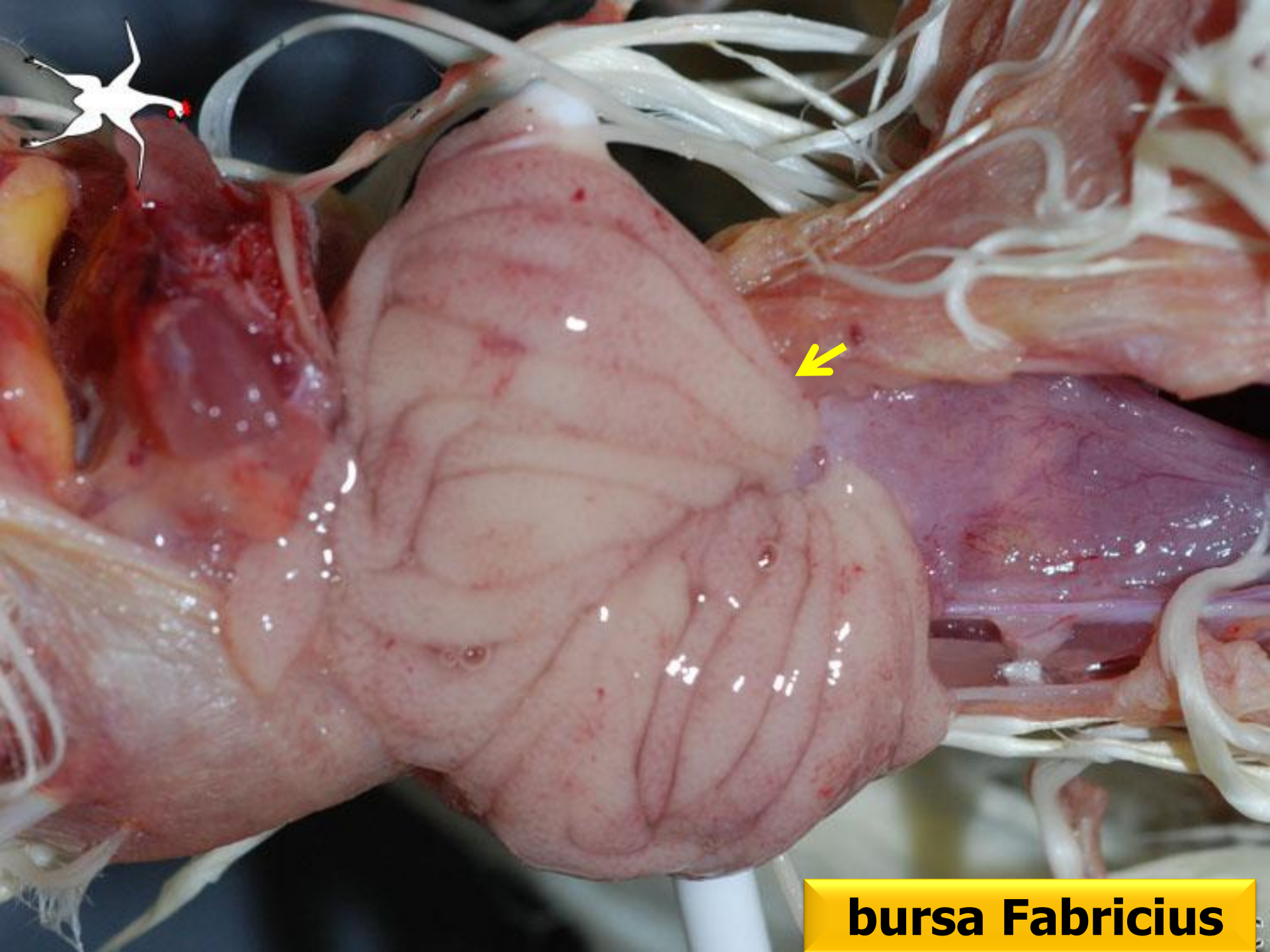

bursa Fabricius

bursa Fabricius



bursa Fabricius



kemik iliđi

Primer Lenfoid Organ

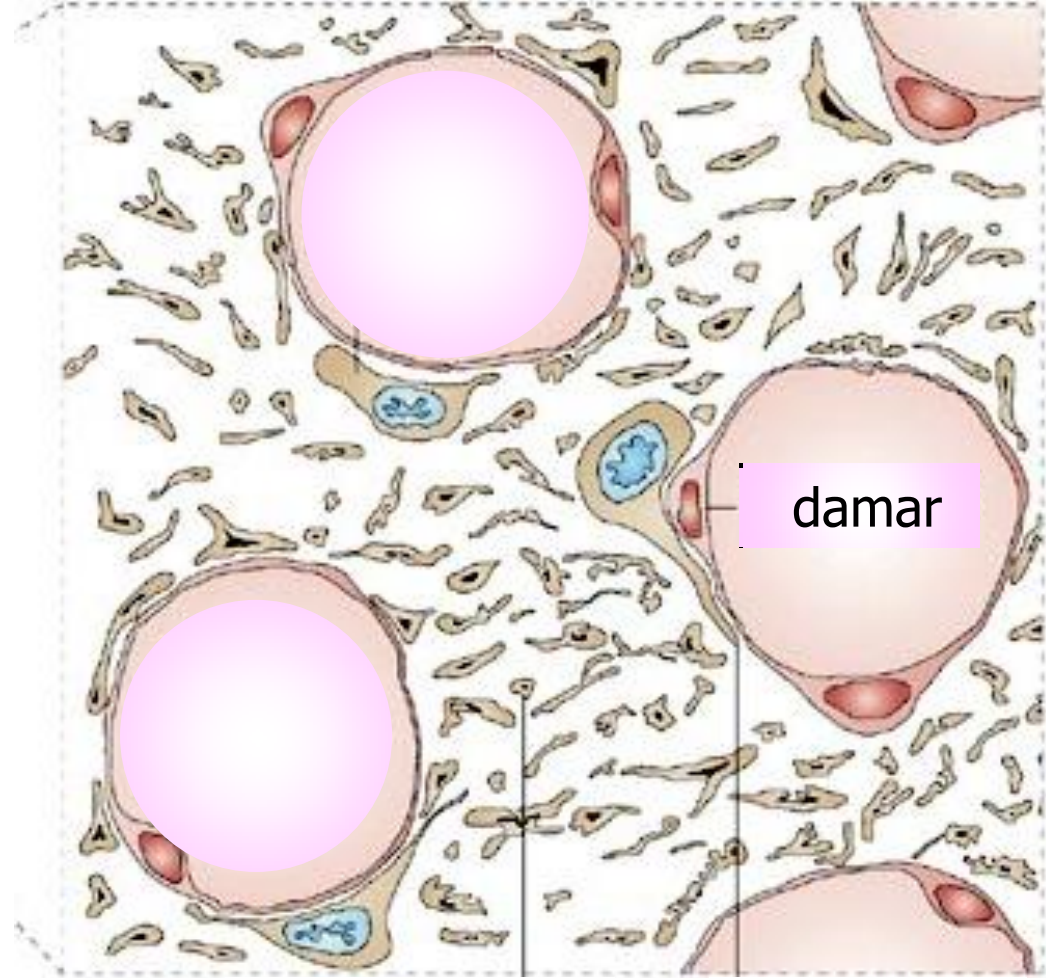
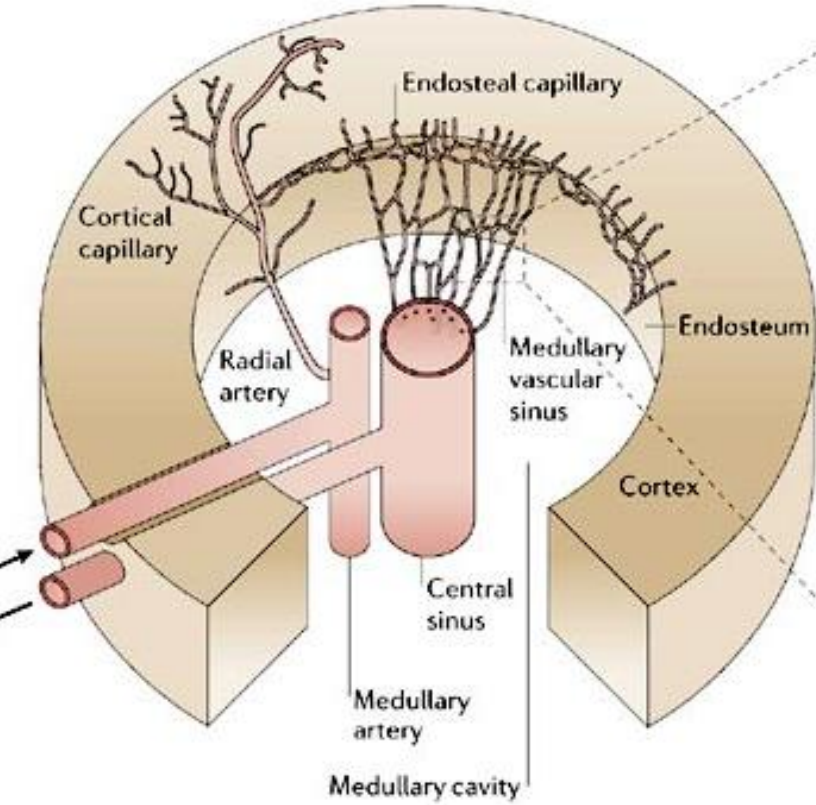

köken hücreler

kemik iliği

marrow space

bone

marrow sinus

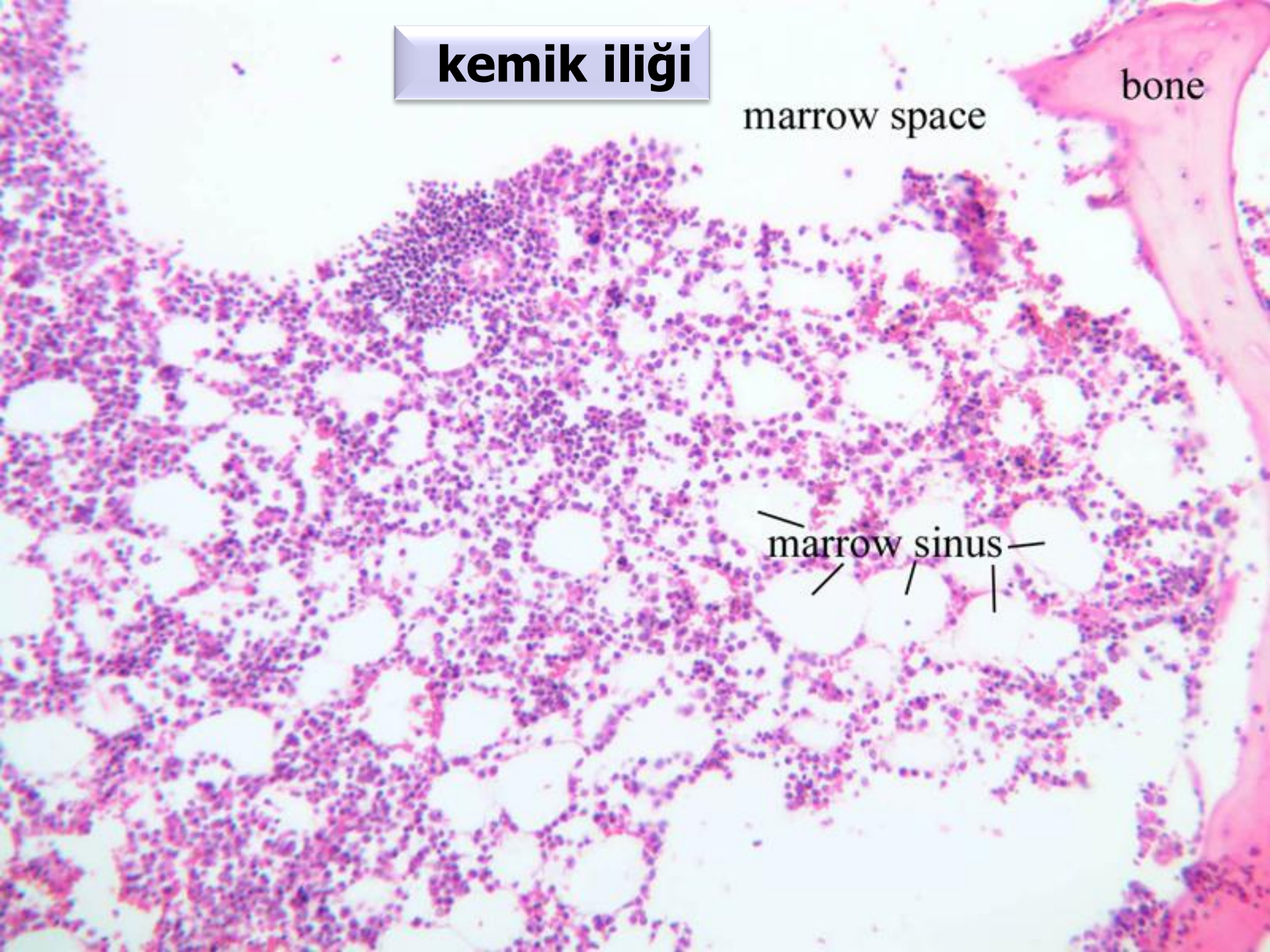

kemik iliği

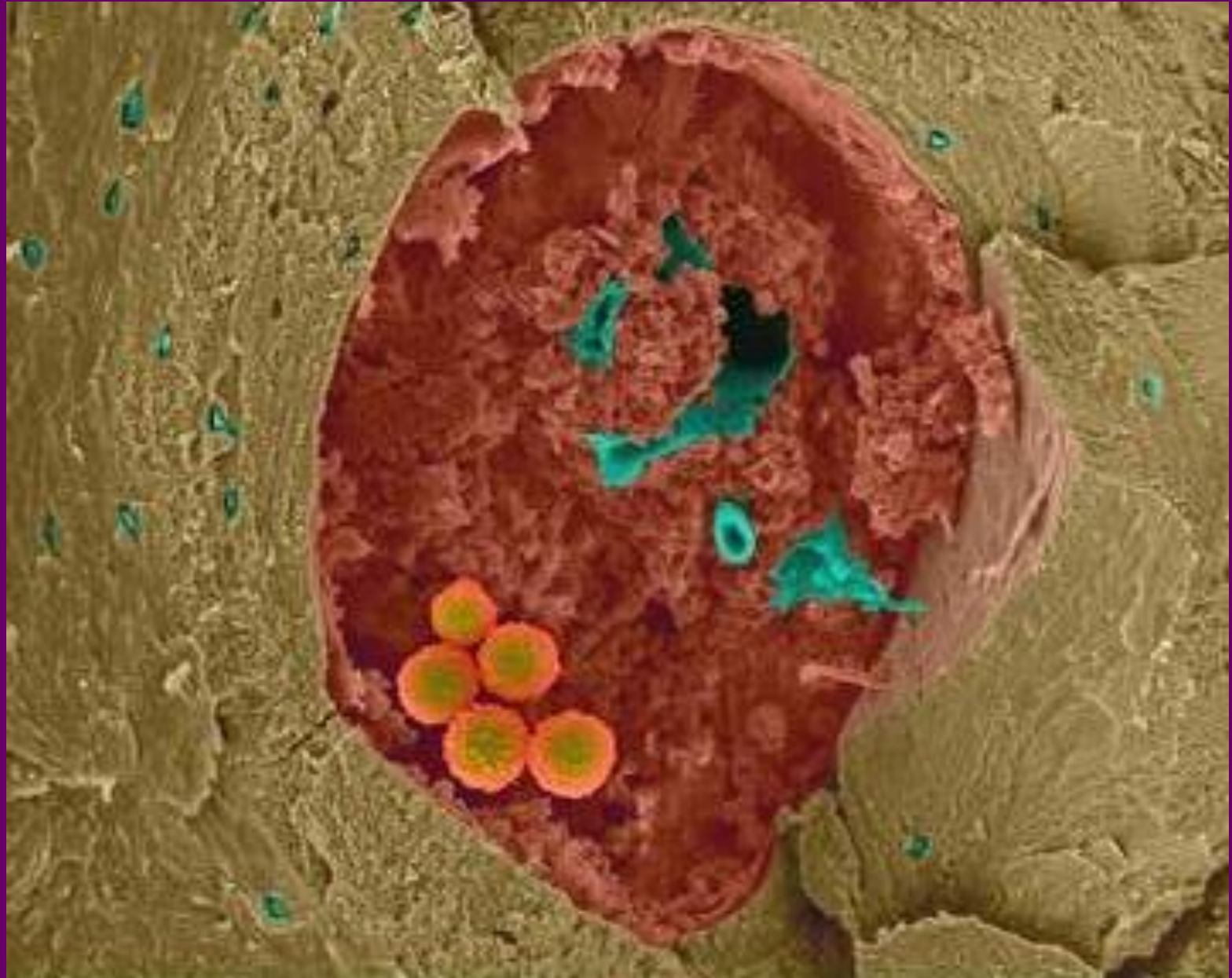

kemik iliği



ilio-sekal Peyer plakları

Primer Lenfoid Organ

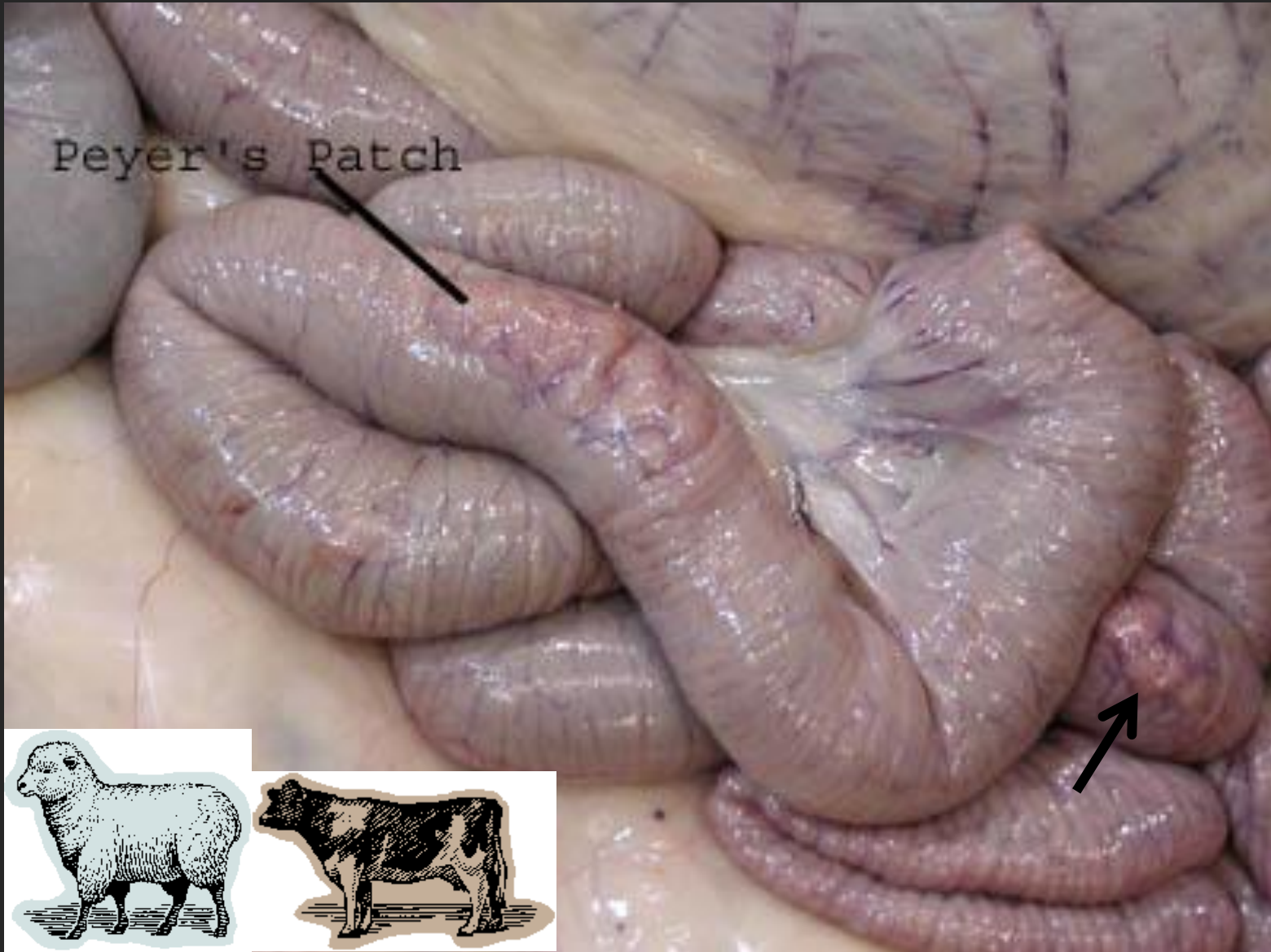

ilio-sekal Peyer plakları

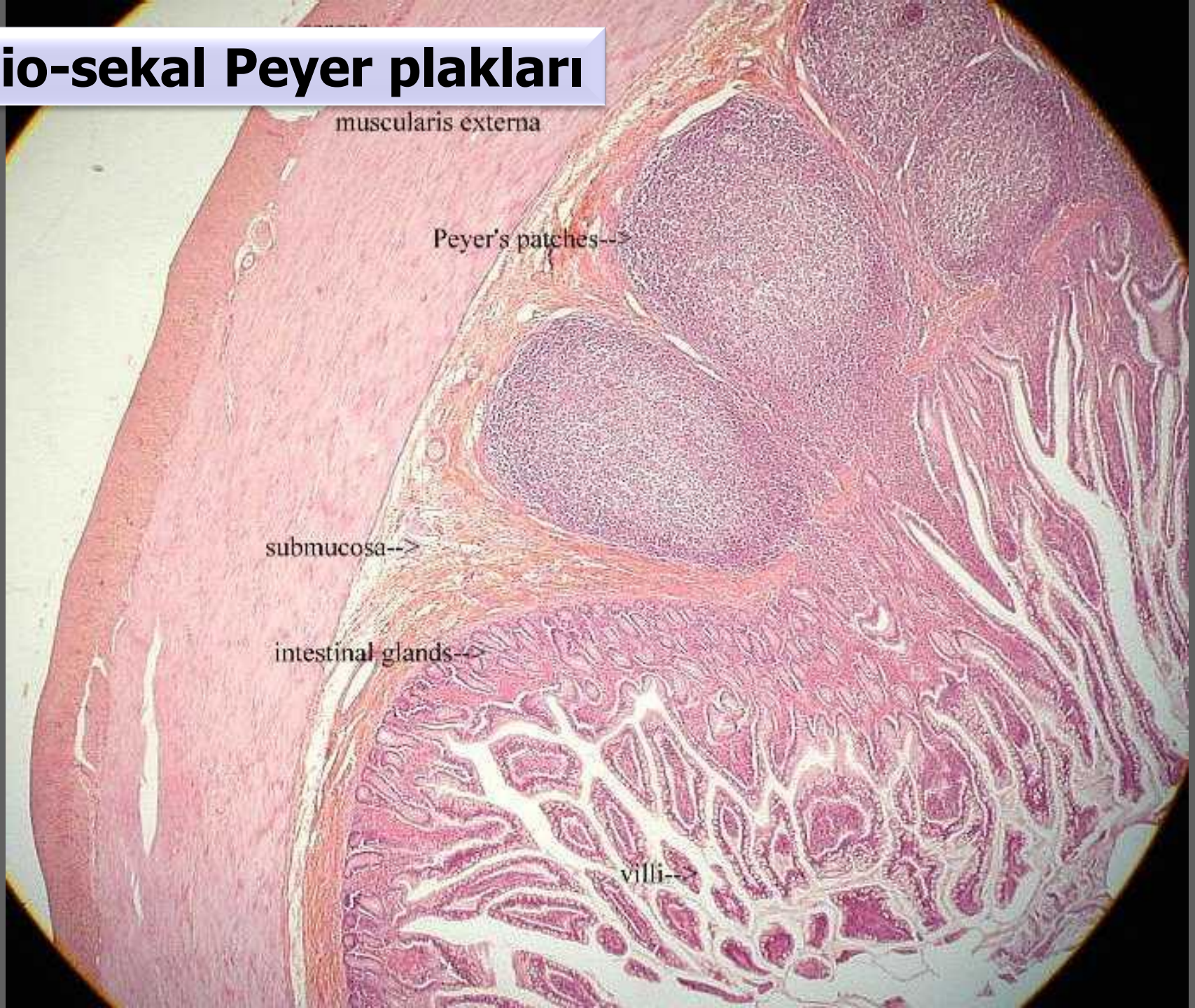

ilio-sekal Peyter plakları

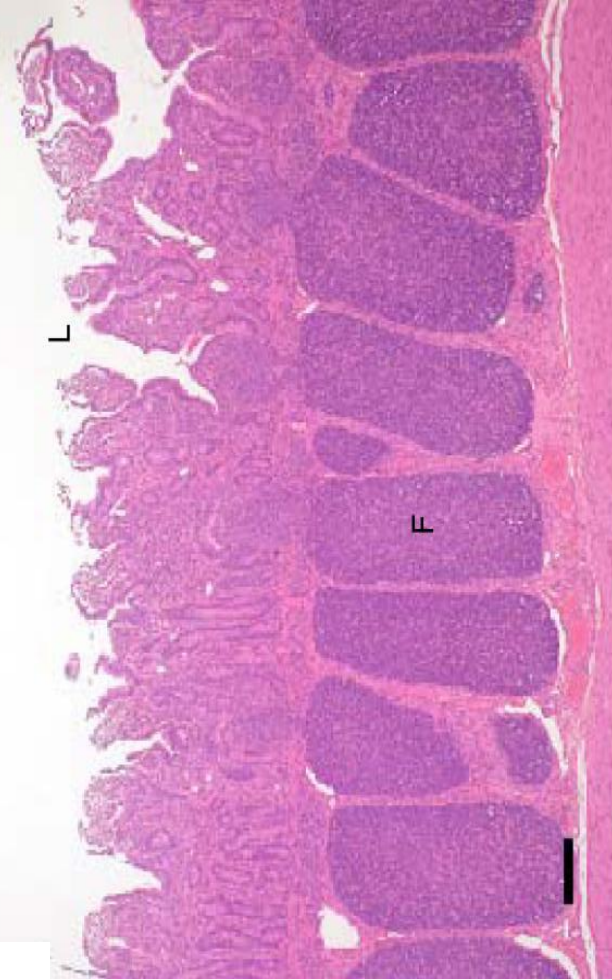

4. ay

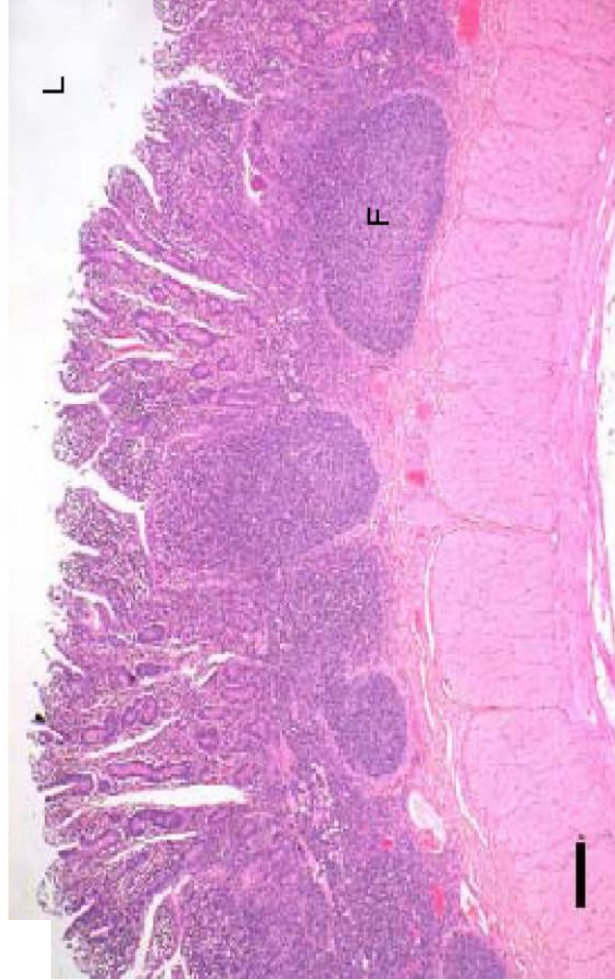

15.ay

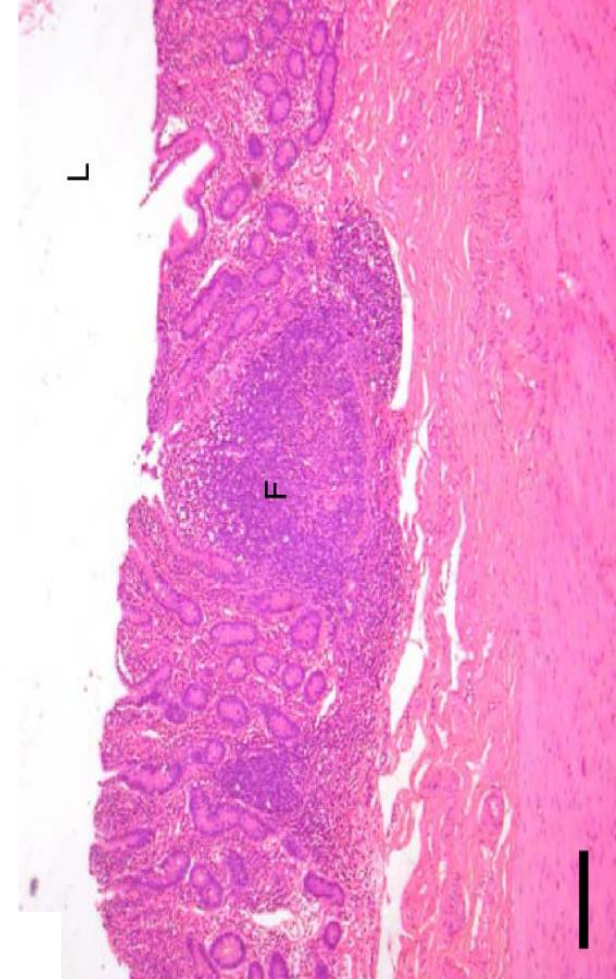

6.yıl

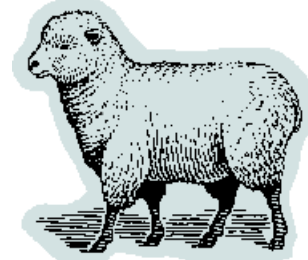

Dalak Sekonder Lenfoid Organ

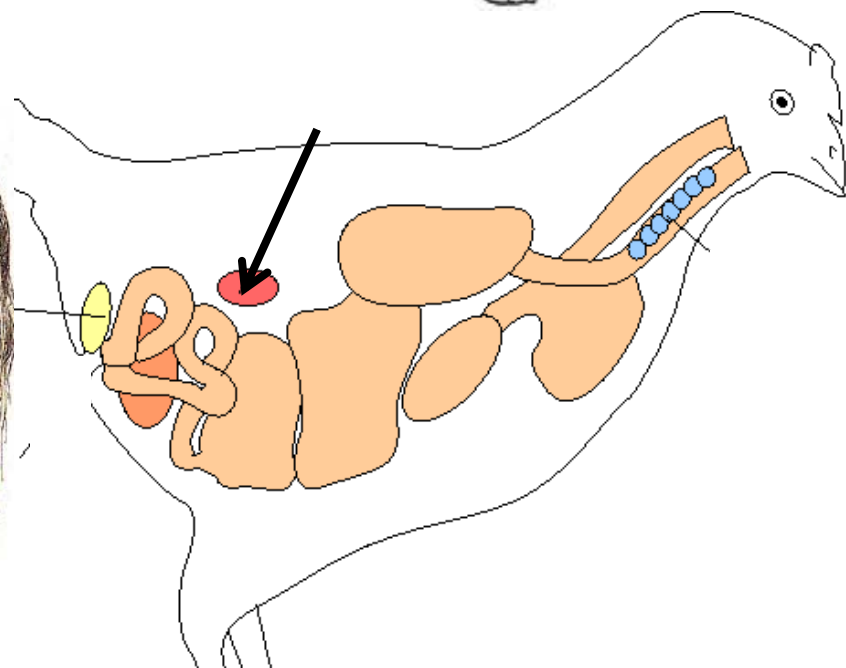
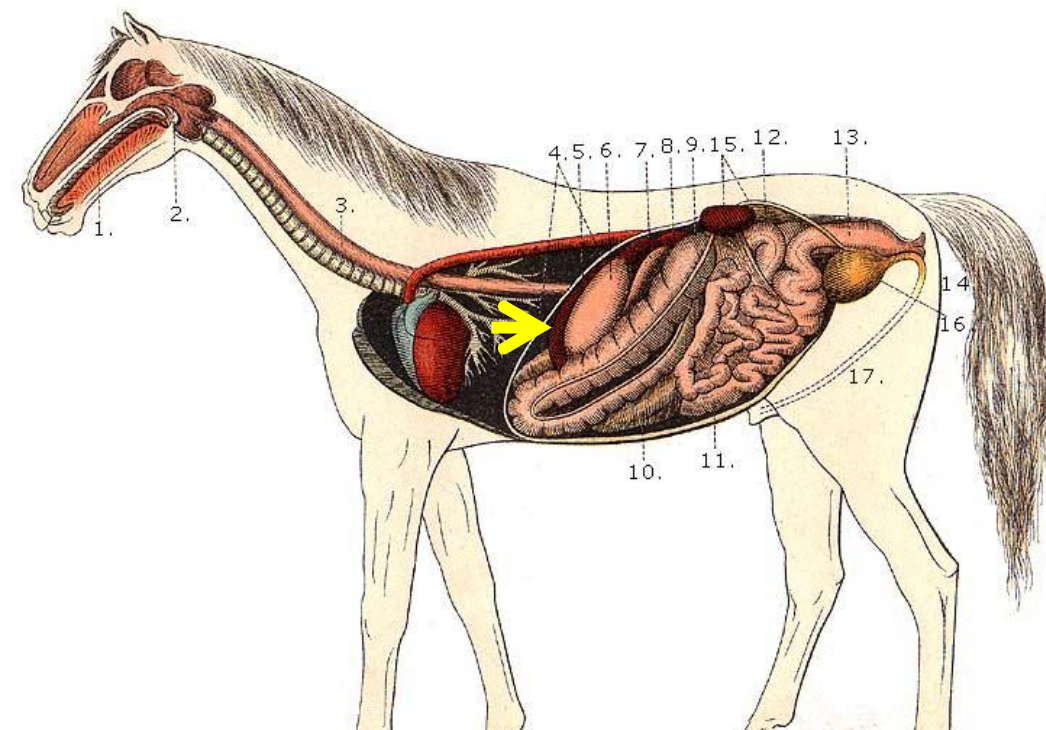
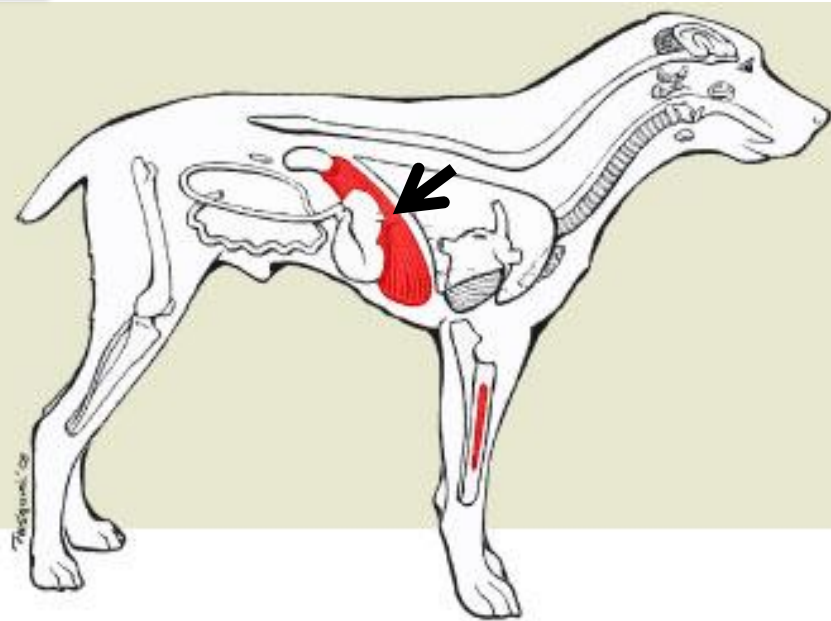
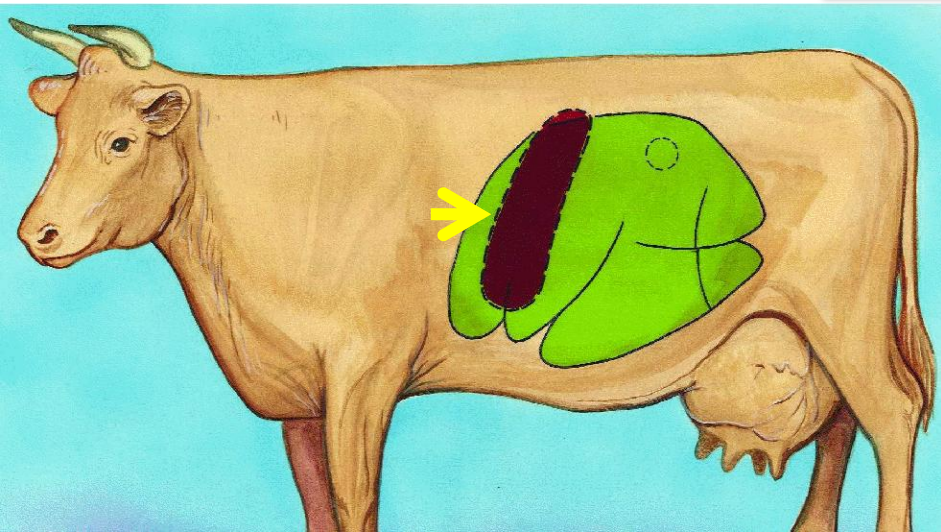

beyaz pulpa

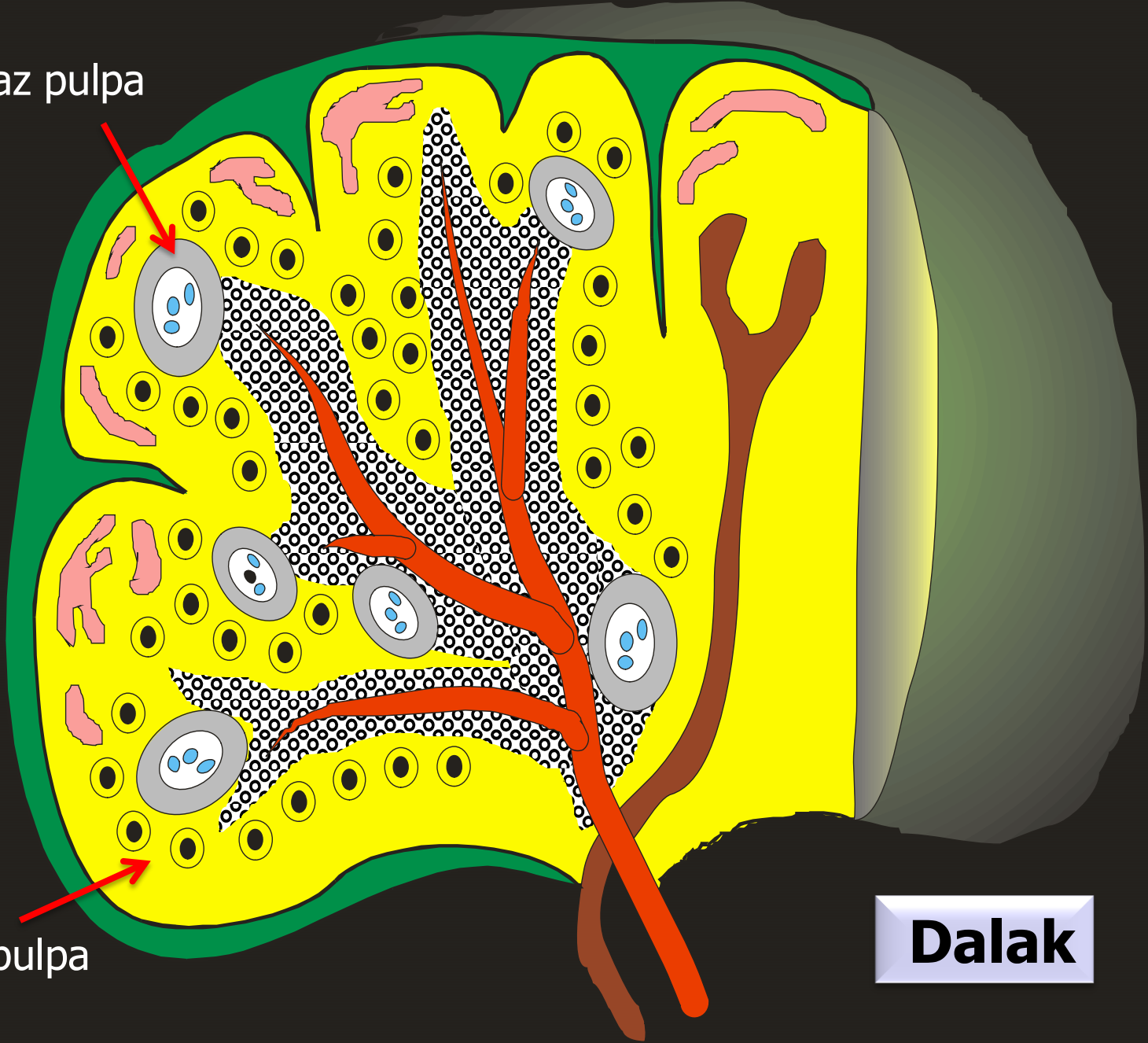

kırmızı pulpa

Dalak

Dalak

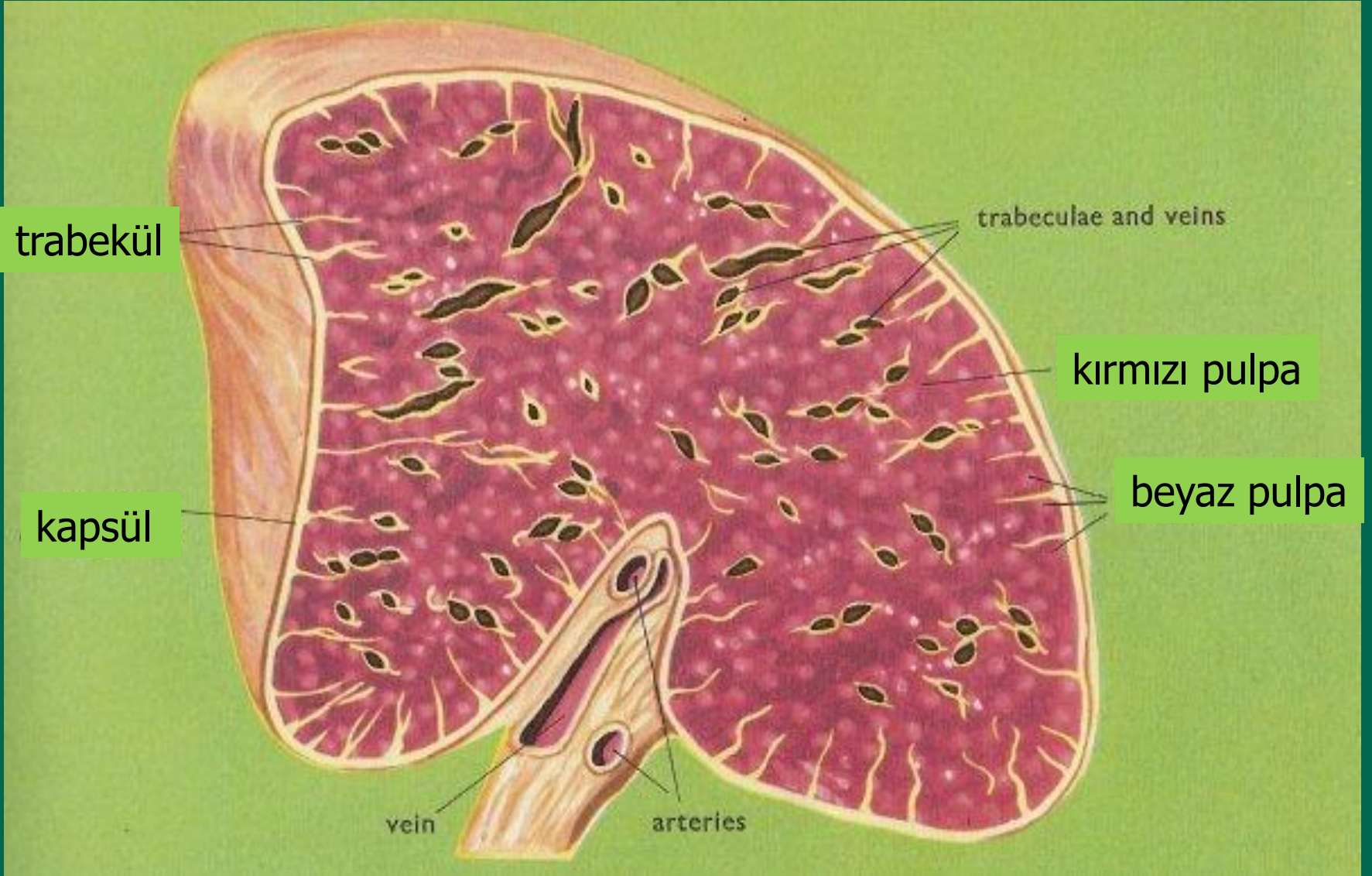

Dalak

→ beyaz pulpa
→ kırmızı pulpa

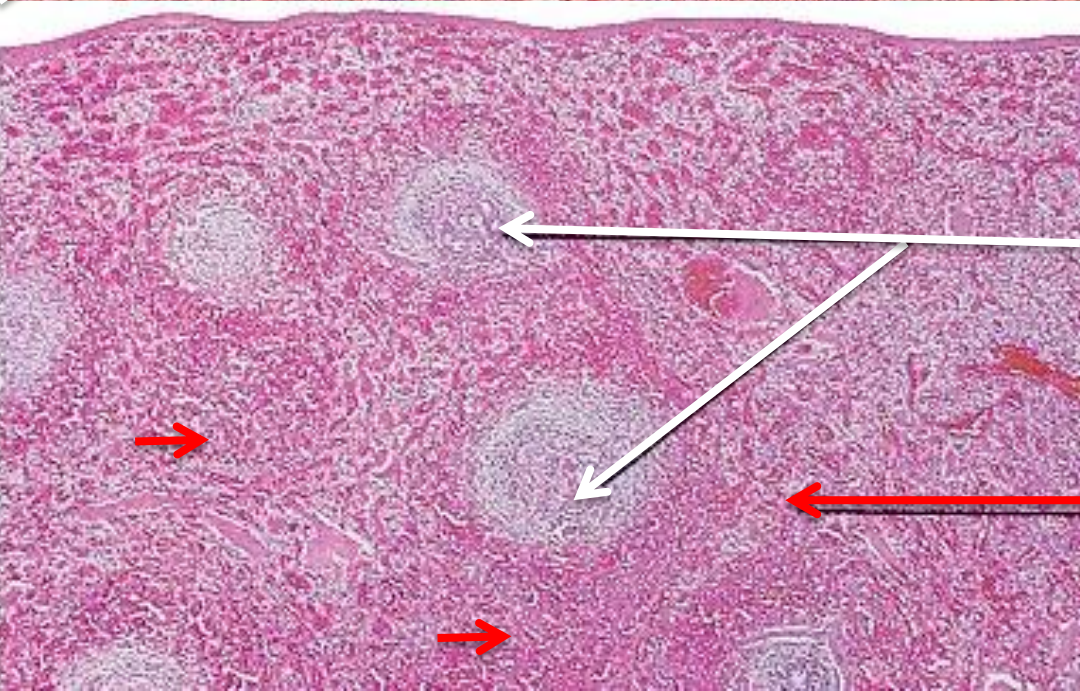
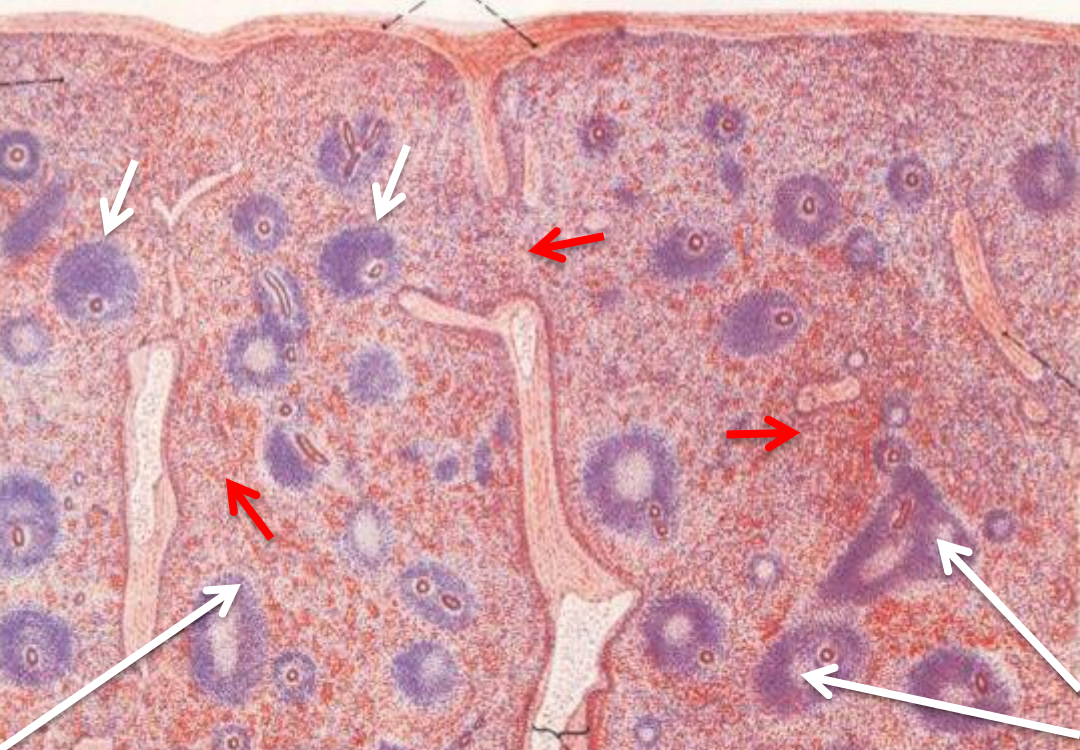
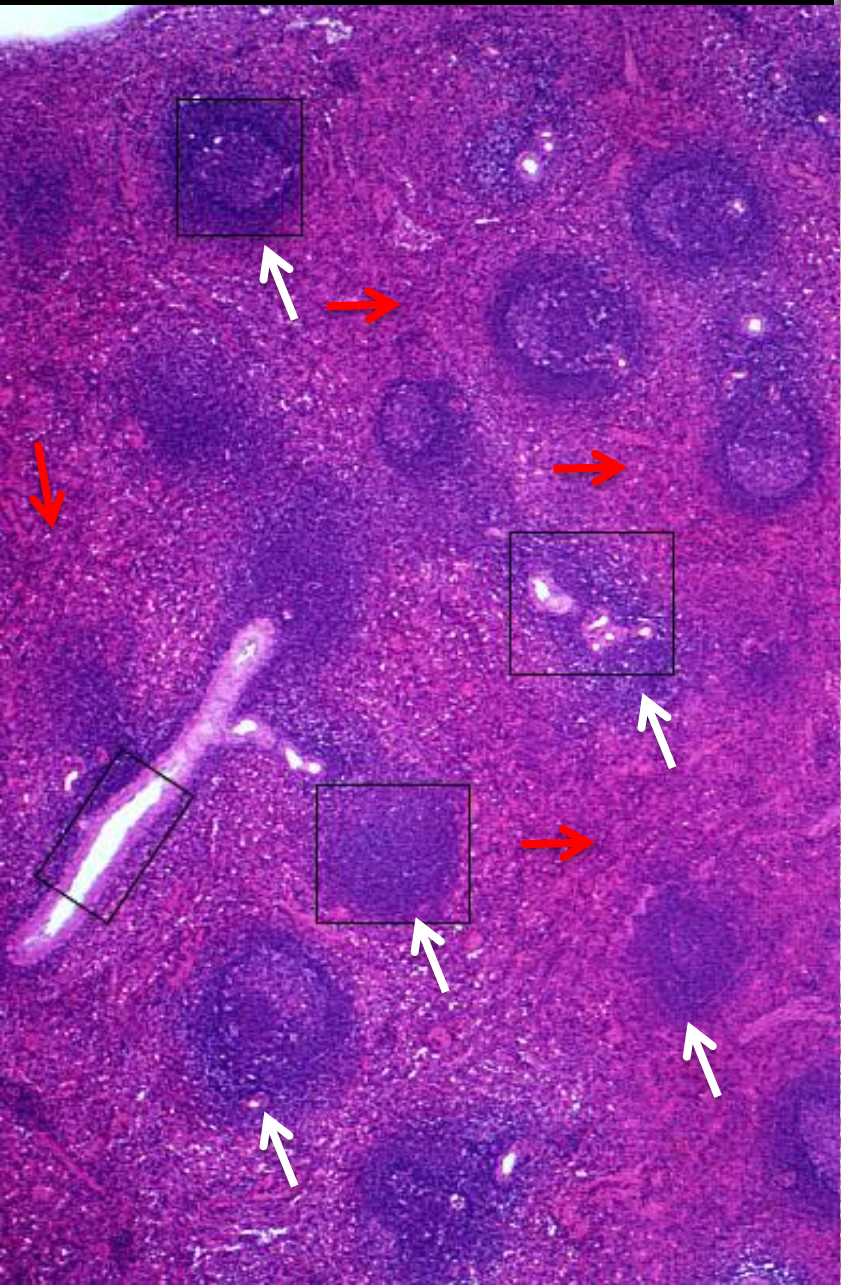

Dalak

beyaz pulpa

GC= germinal merkez
MarZ= marginal zon
CA= merkez arter

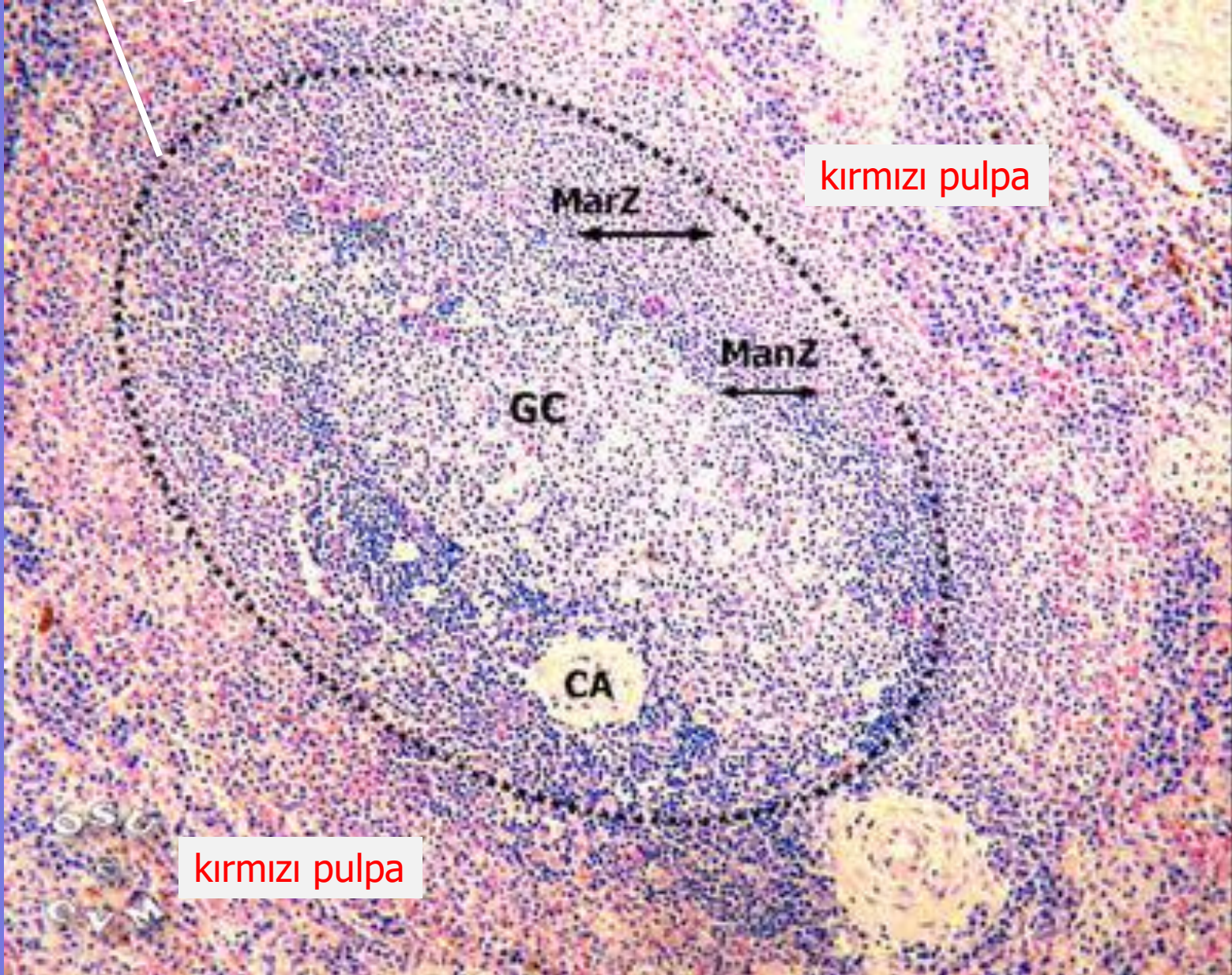

kirmızı pulpa

kirmızı pulpa

Lenf nodülleri

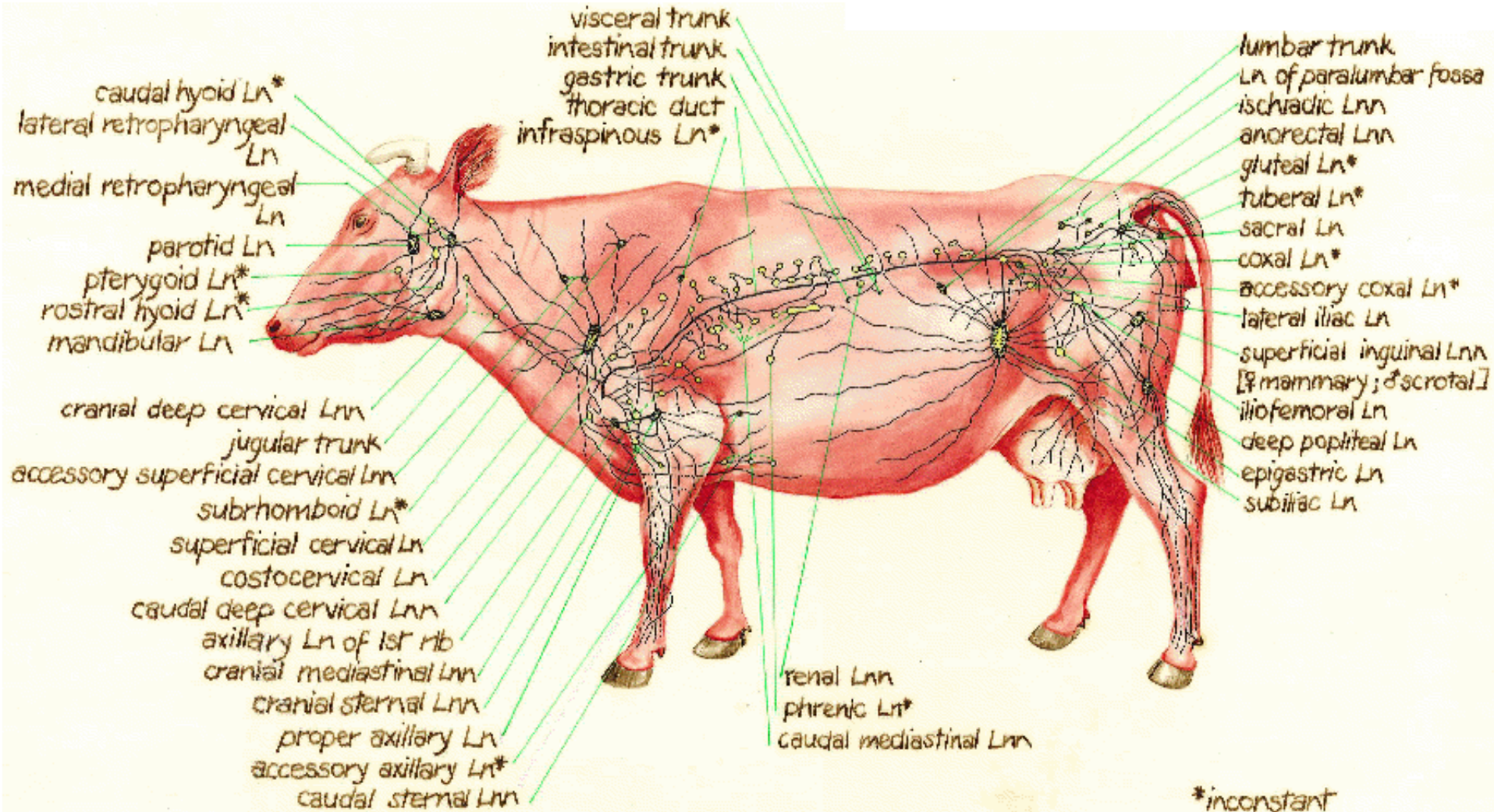

*abdominal visseradakilere gösterilmemiştir

Sığır abdominal visseral lenf nodülleri

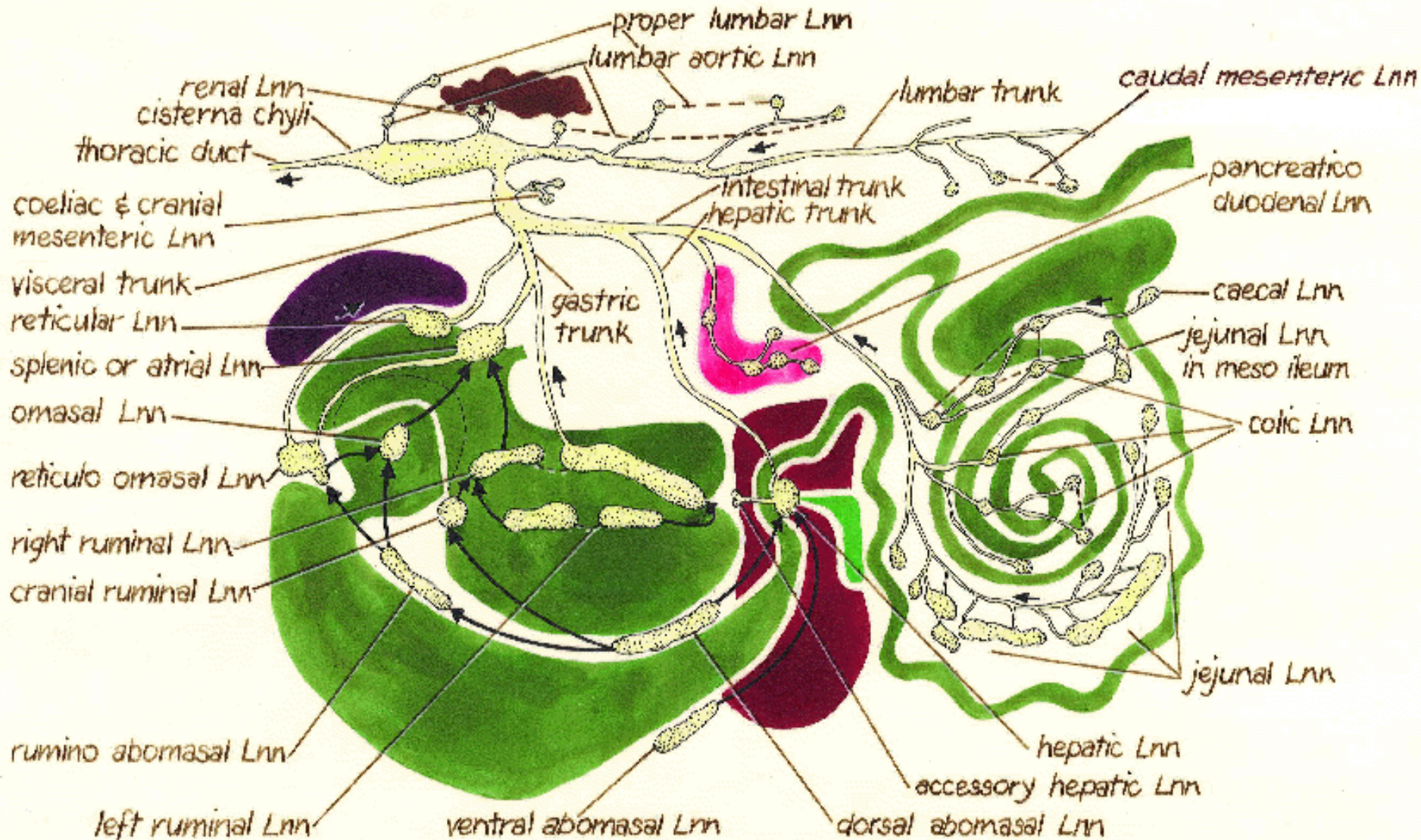

Sığır lenf nodülleri

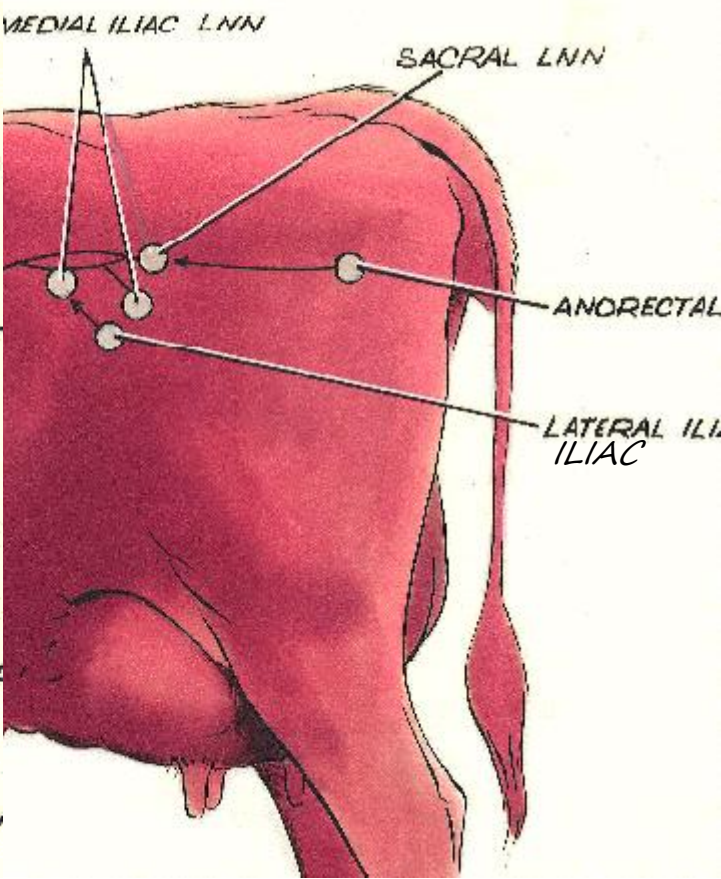
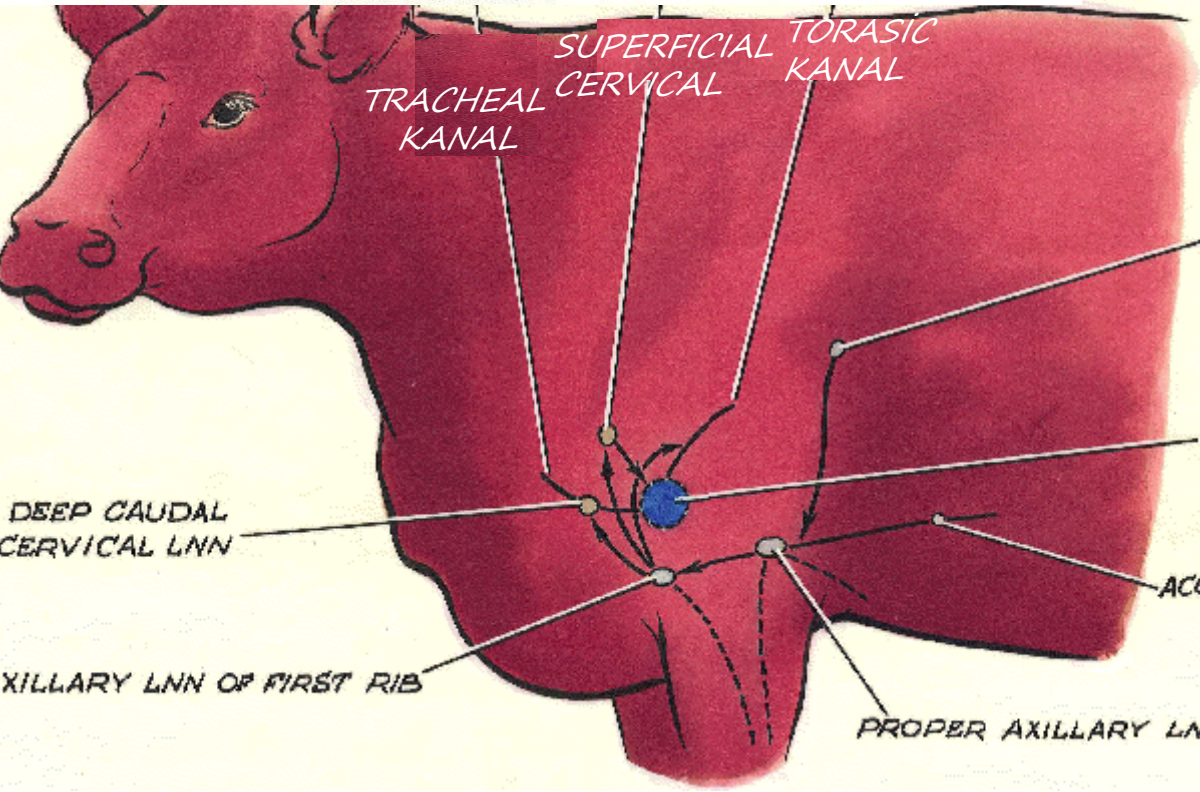
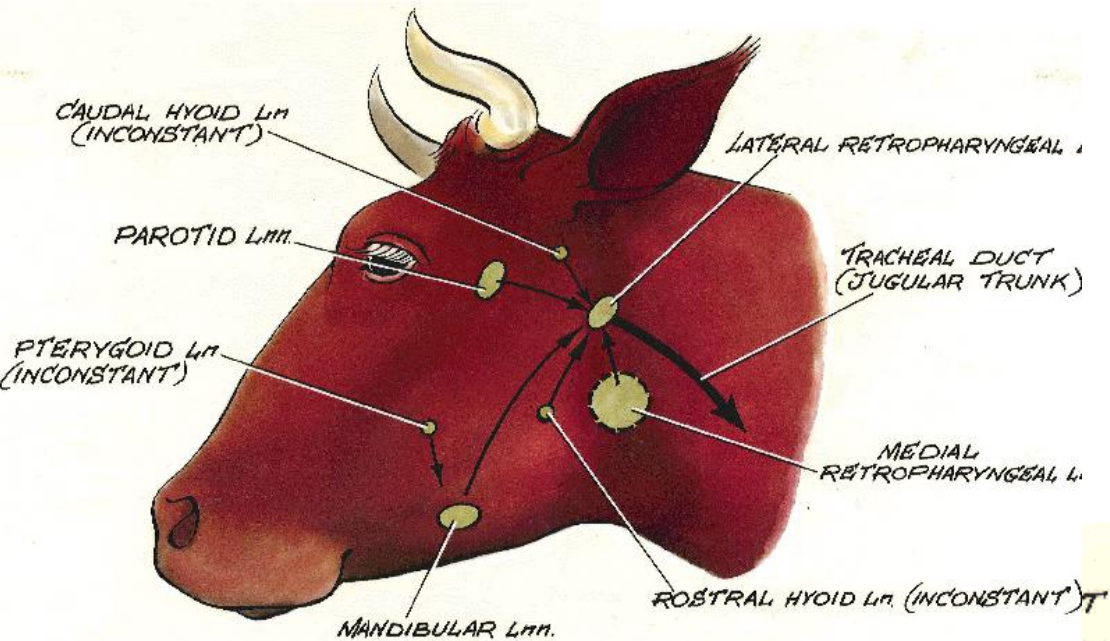

Sığır karkas lenf nodülleri

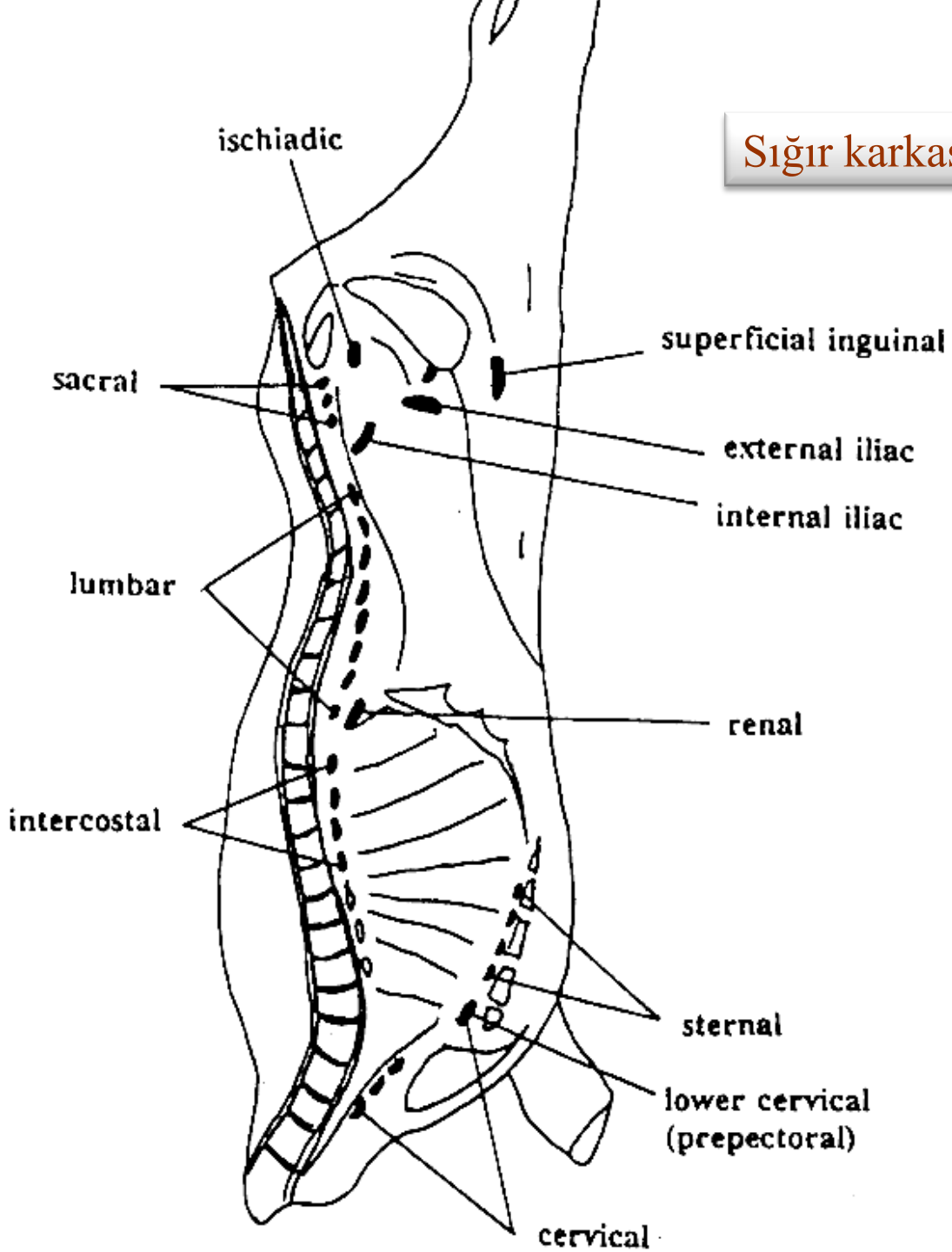

Koyun baş bölgesi lenf nodülleri

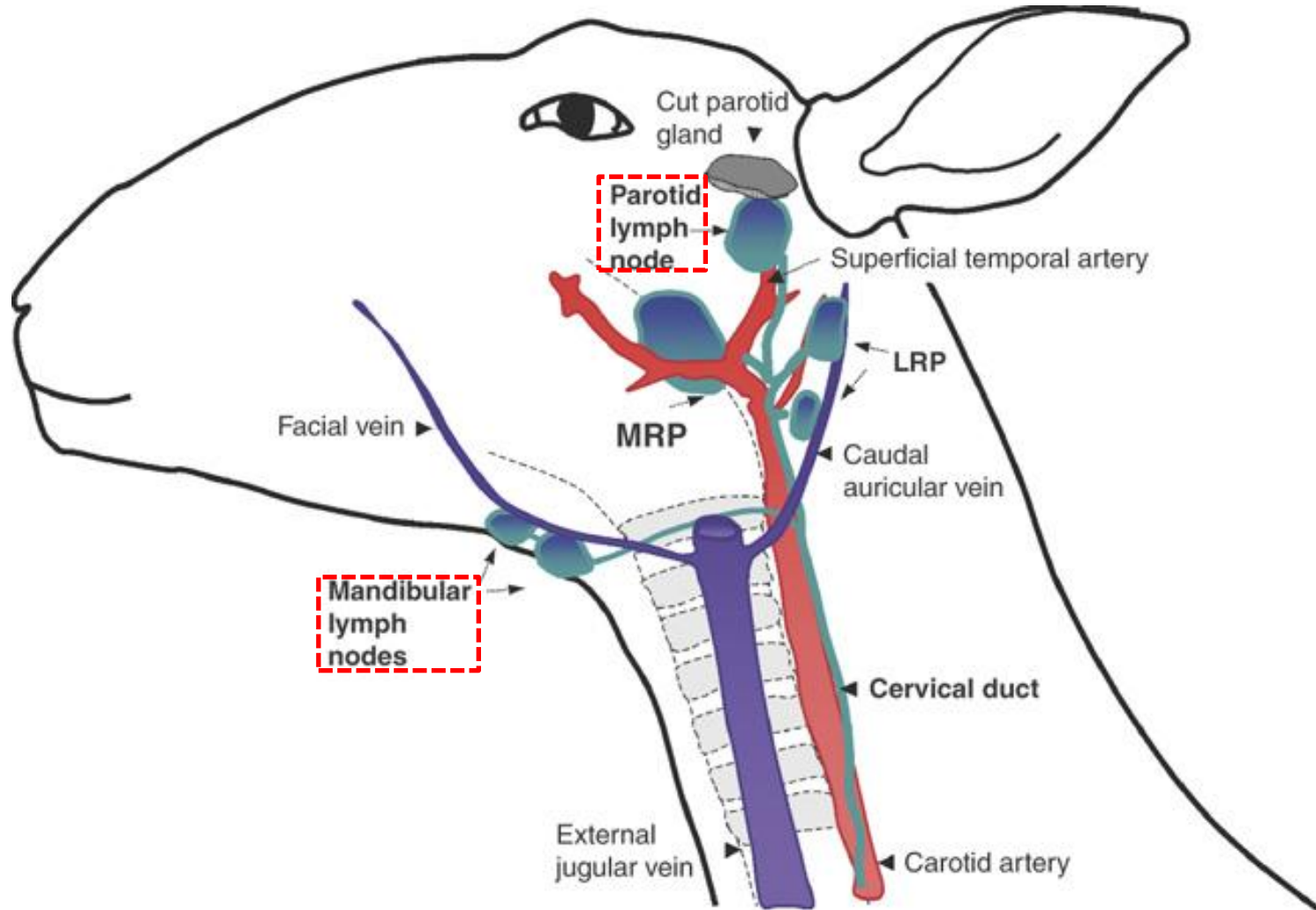

Domuz lenf nodülleri

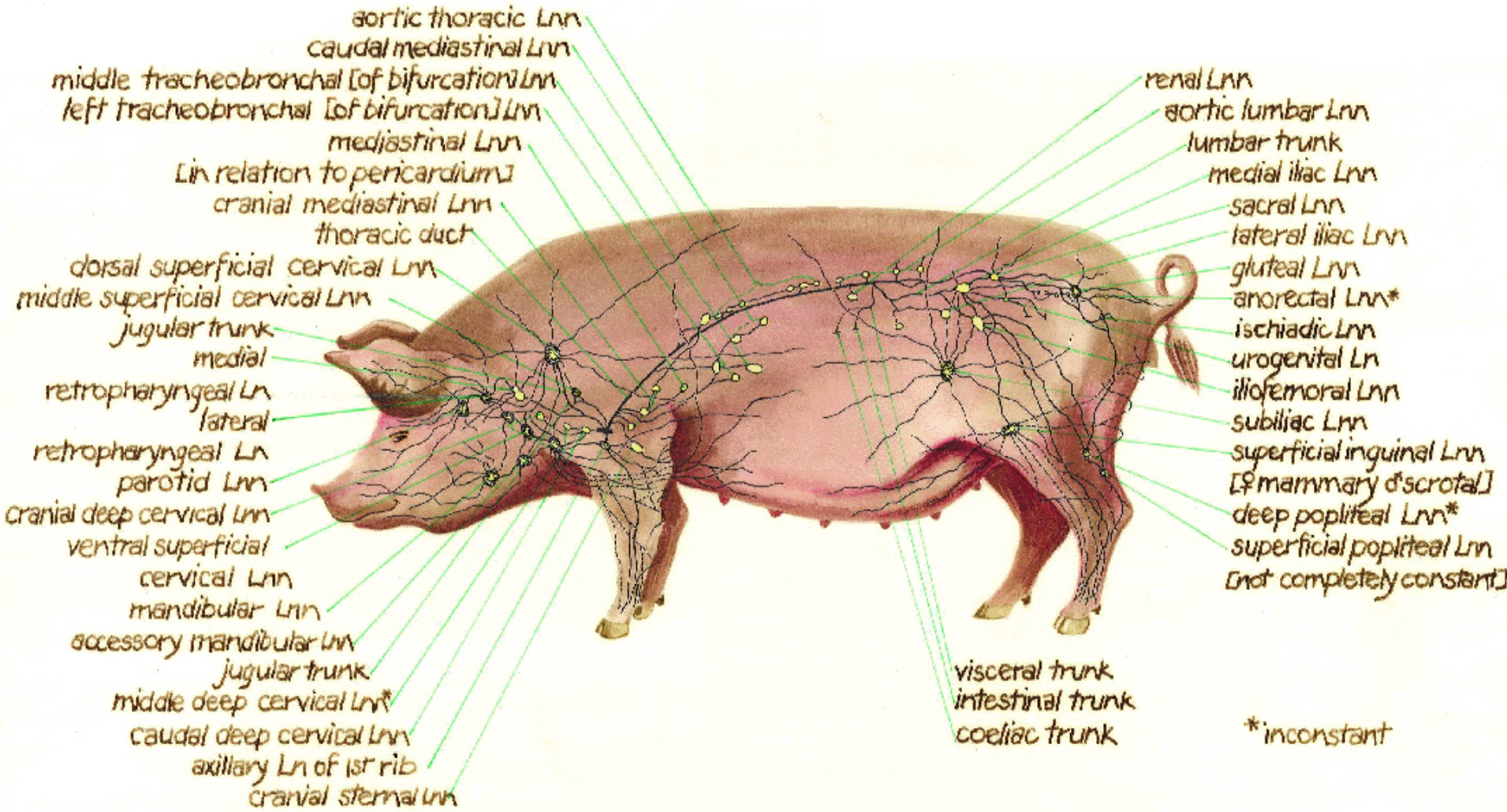

*inconstant

*abdominal visseradakililer gösterilmemiştir

Köpek ana lenf nodülleri

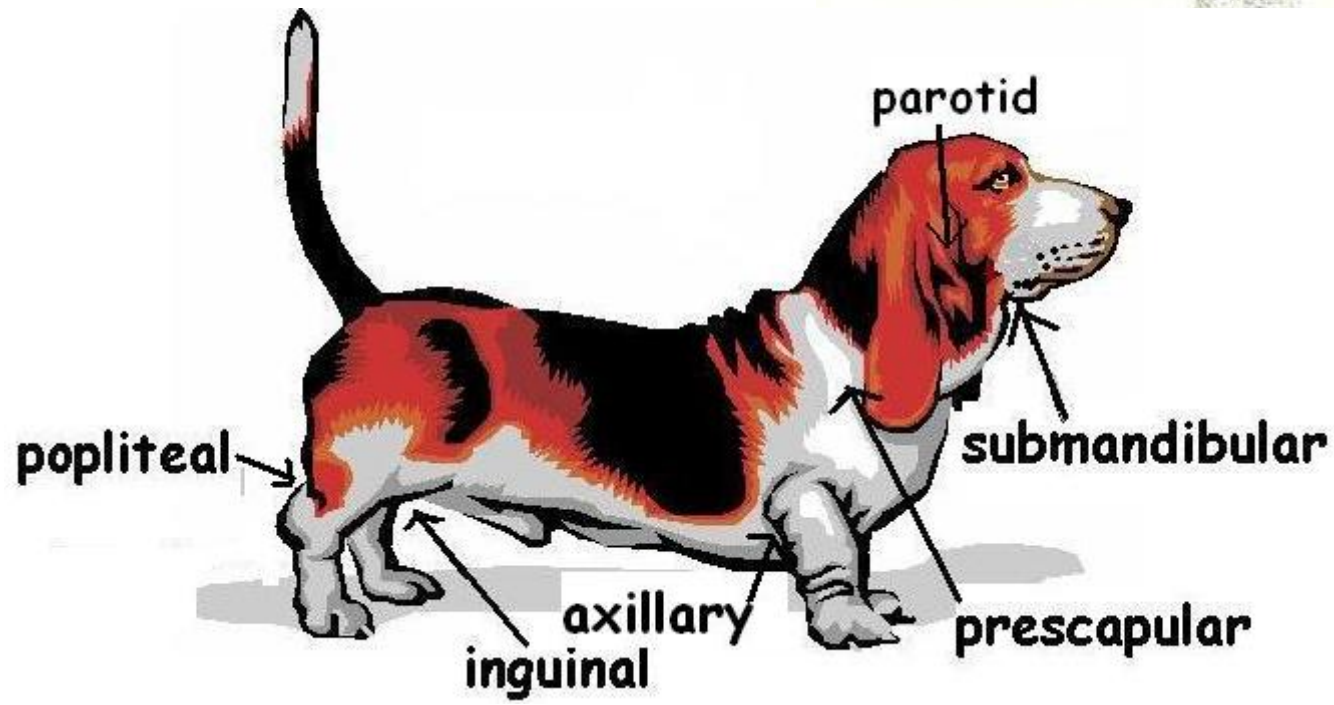
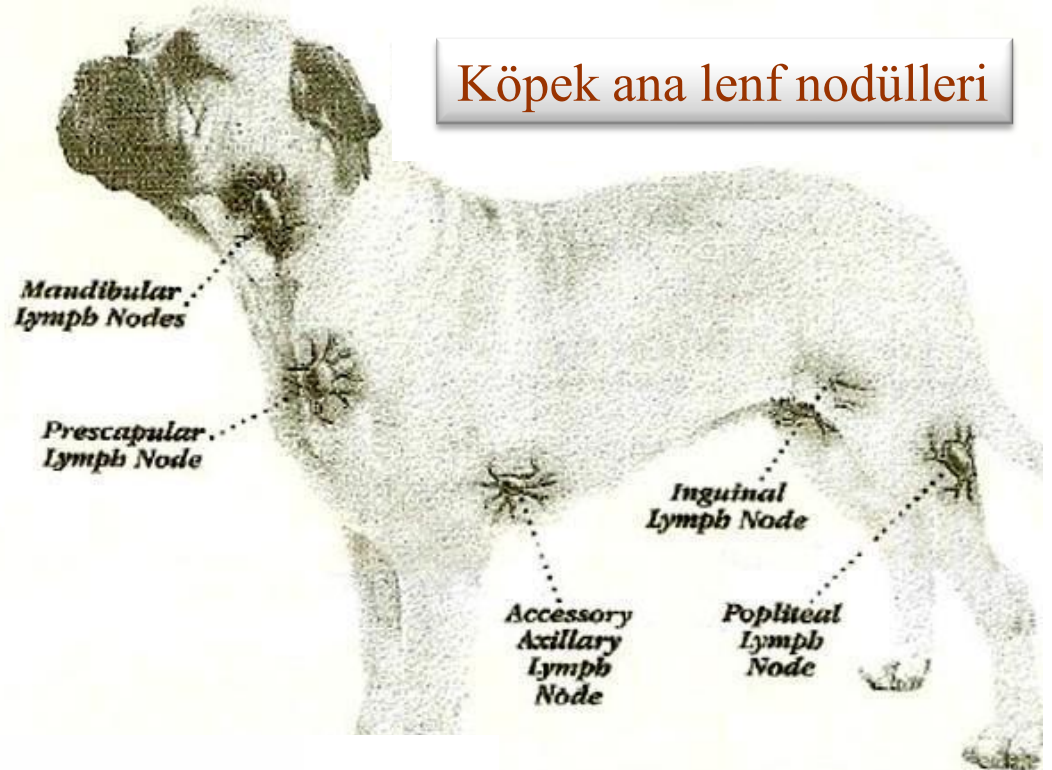
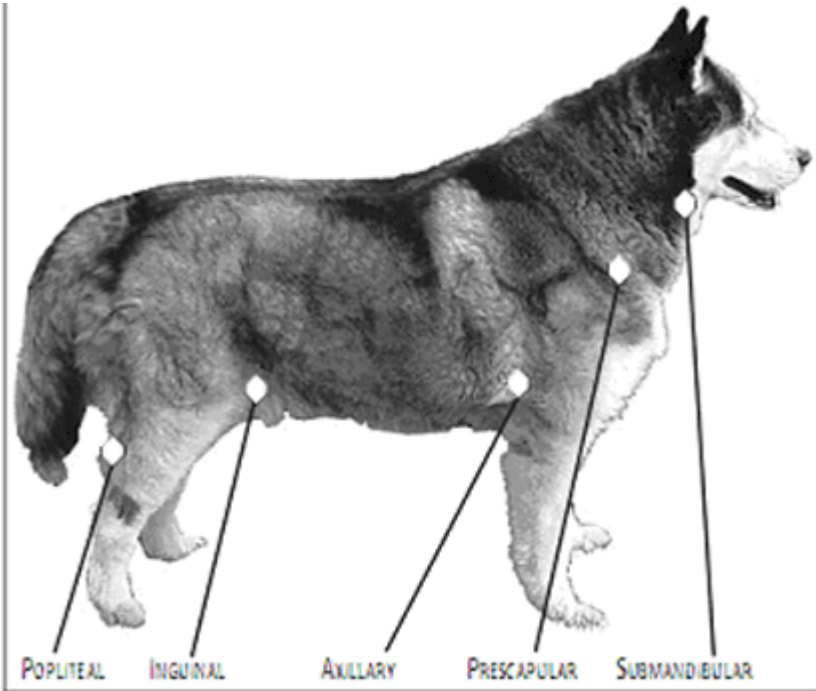

Köpek ana lenf nodülleri

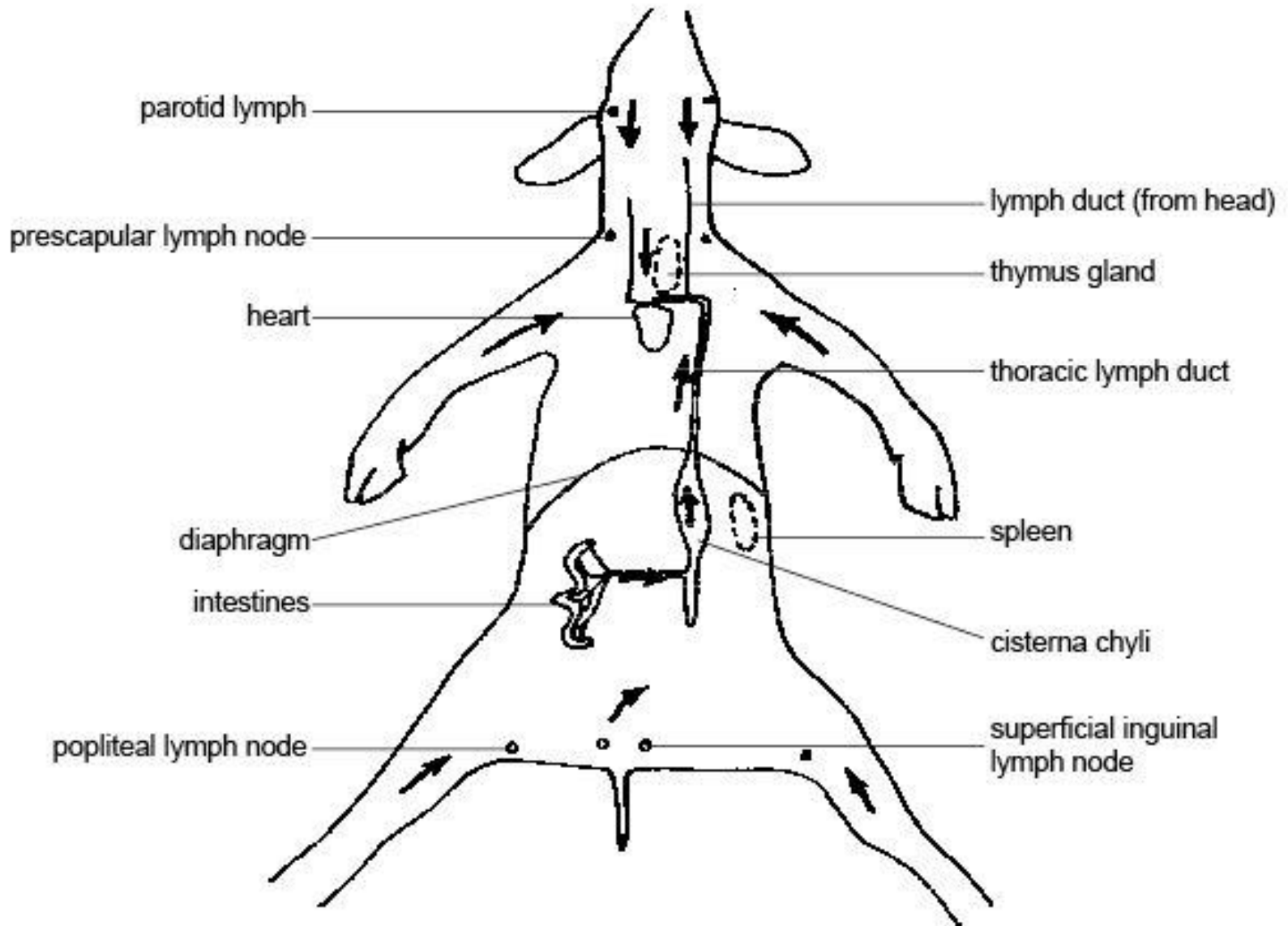

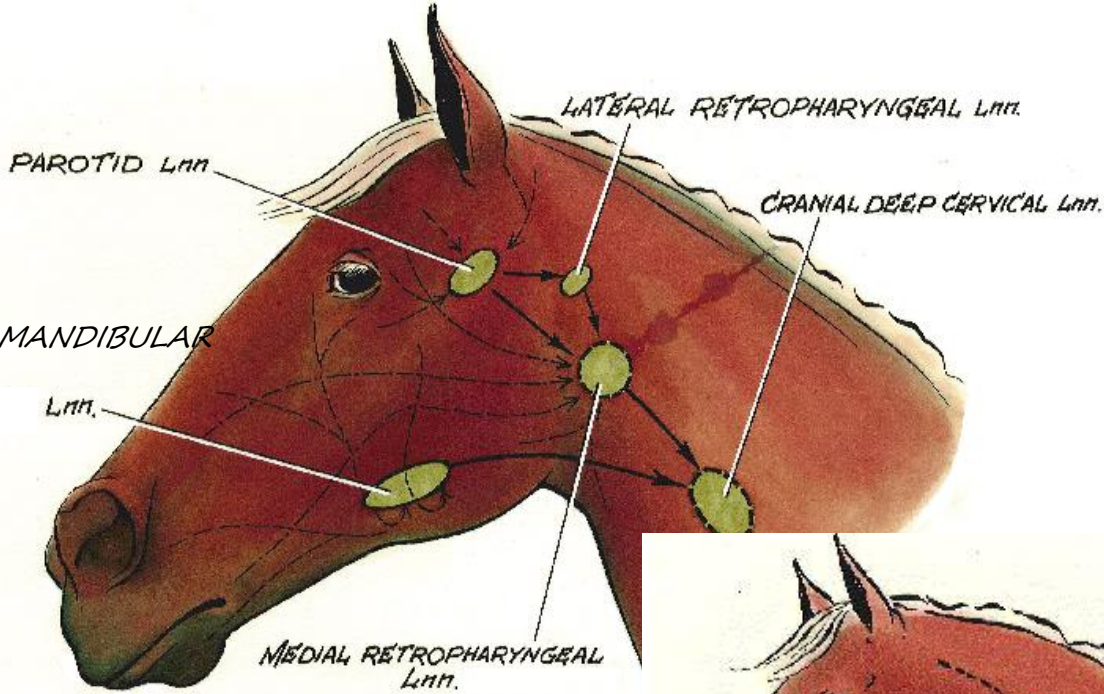

At baş-boyun lenf nodülleri

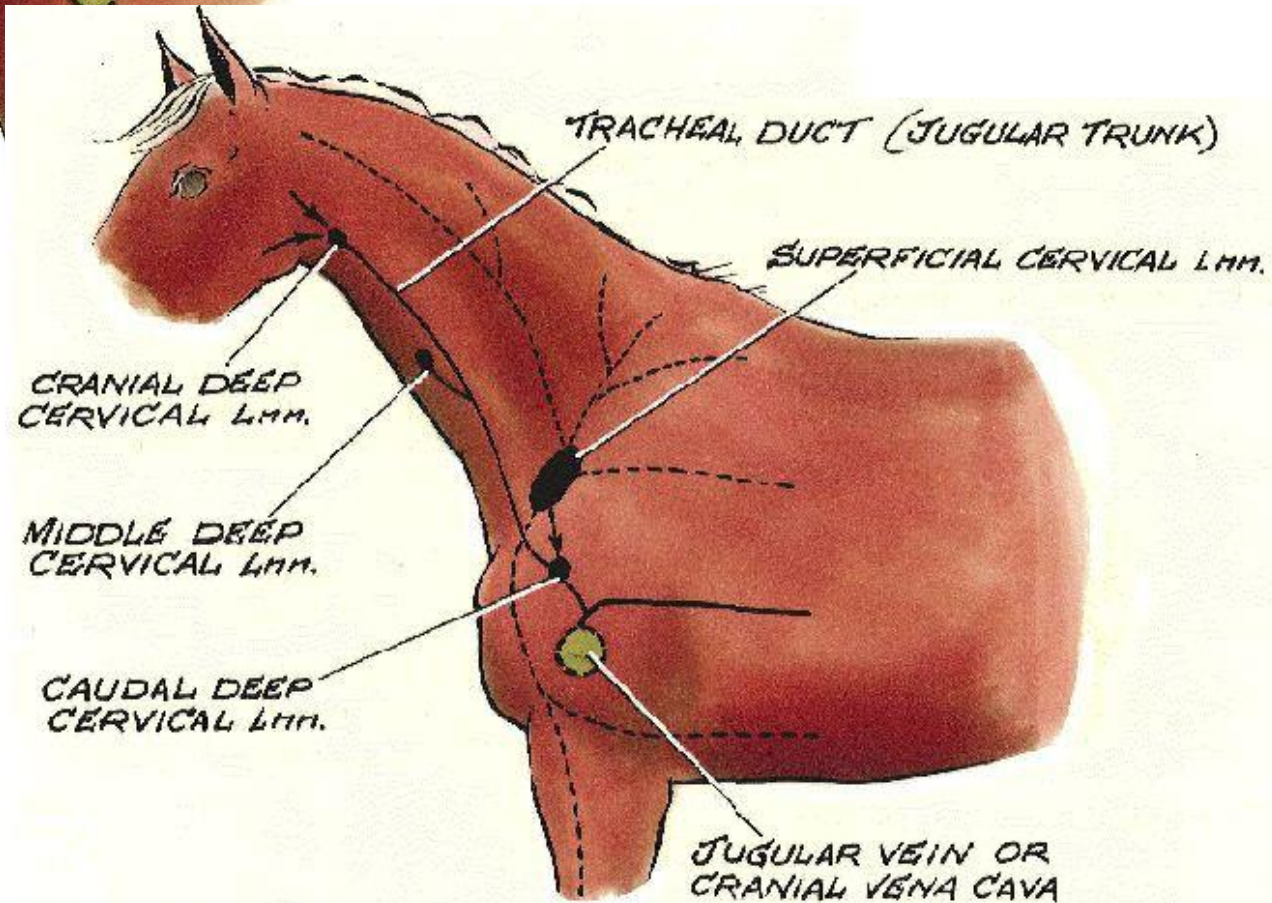

Mediastinal lenf nodülleri

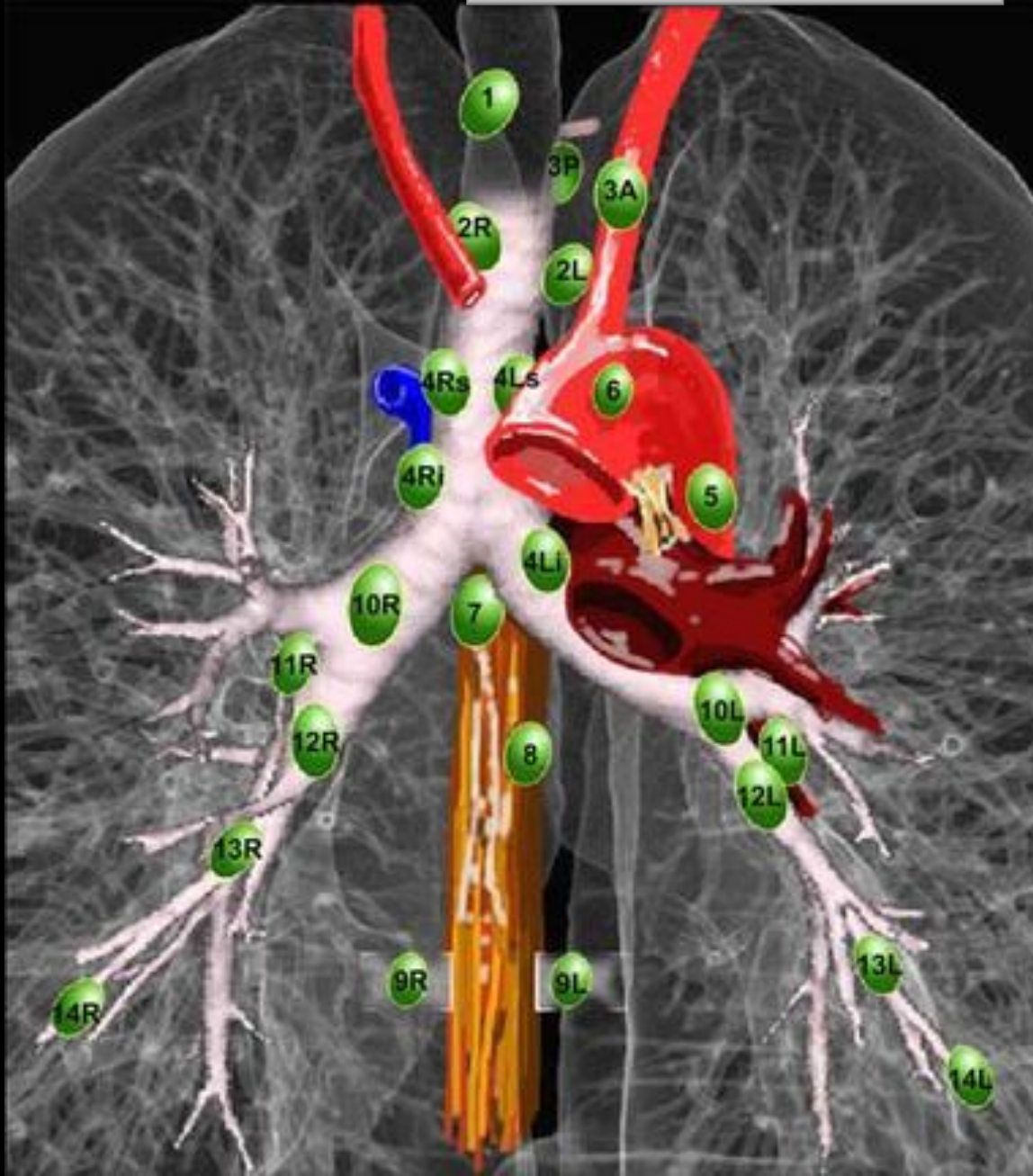

1 - Ganglions médiastinaux supérieurs

2 - Ganglions paratrachéaux supérieurs

3 - Ganglions prévasculaires et rétro-trachéaux

4 - Ganglions paratrachéaux inférieurs

5 - Ganglions sous-aortiques (fenêtre aorto-pulmonaire)

6 - Ganglions para-aortiques (aorte ascendante ou chaîne phrénique)

7 - Ganglions sous-carinaux

8 - Ganglions para-oesophagiens

9 - Ganglions des ligaments pulmonaires

10 - Ganglions hilaires

11 - Ganglions interlobaires

12 - Ganglions lobaires

13 - Ganglions segmentaires

14 - Ganglions sous-segmentaires

Tavuk Harder bezi ve sekal tonsiller

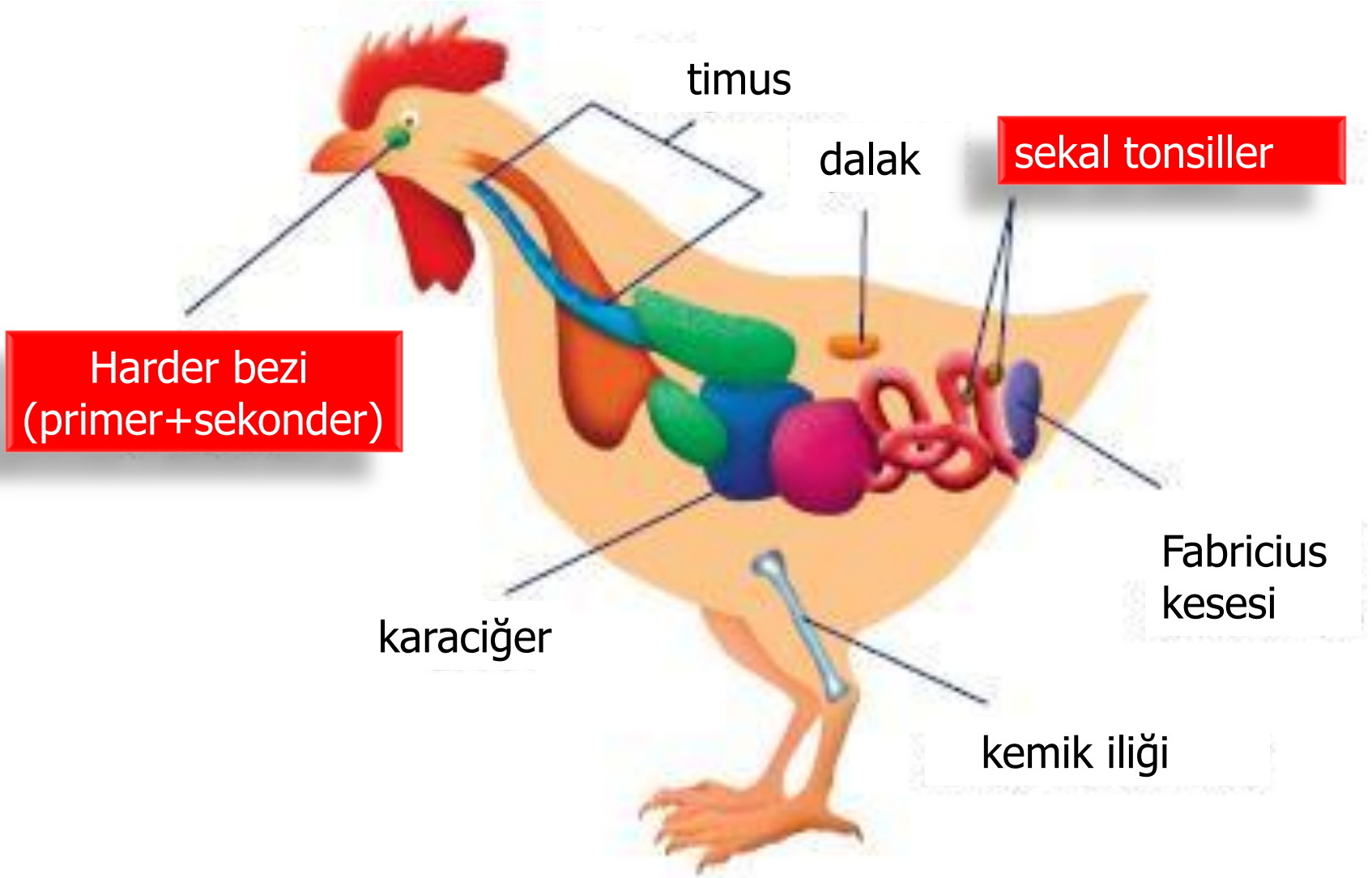

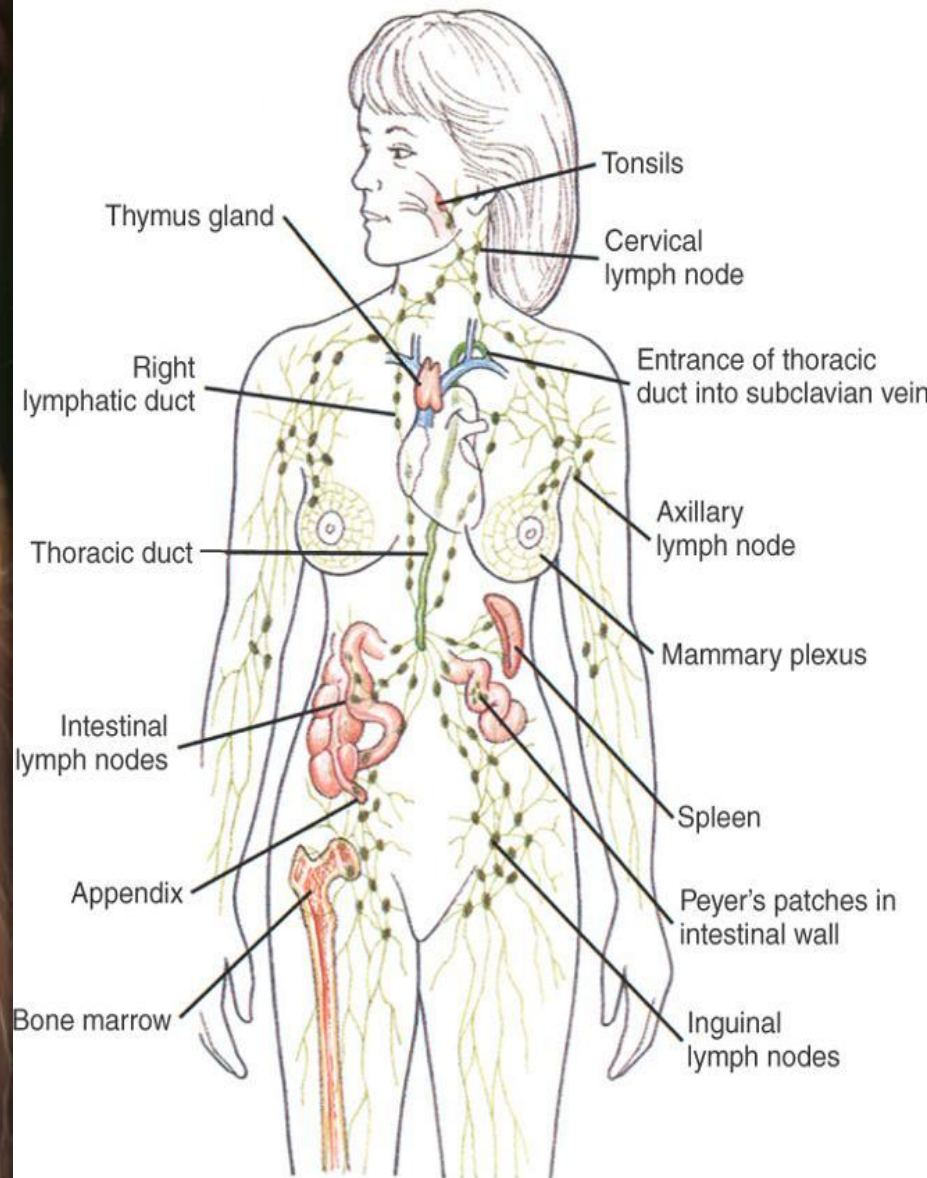

Mezenterik lenf nodülleri

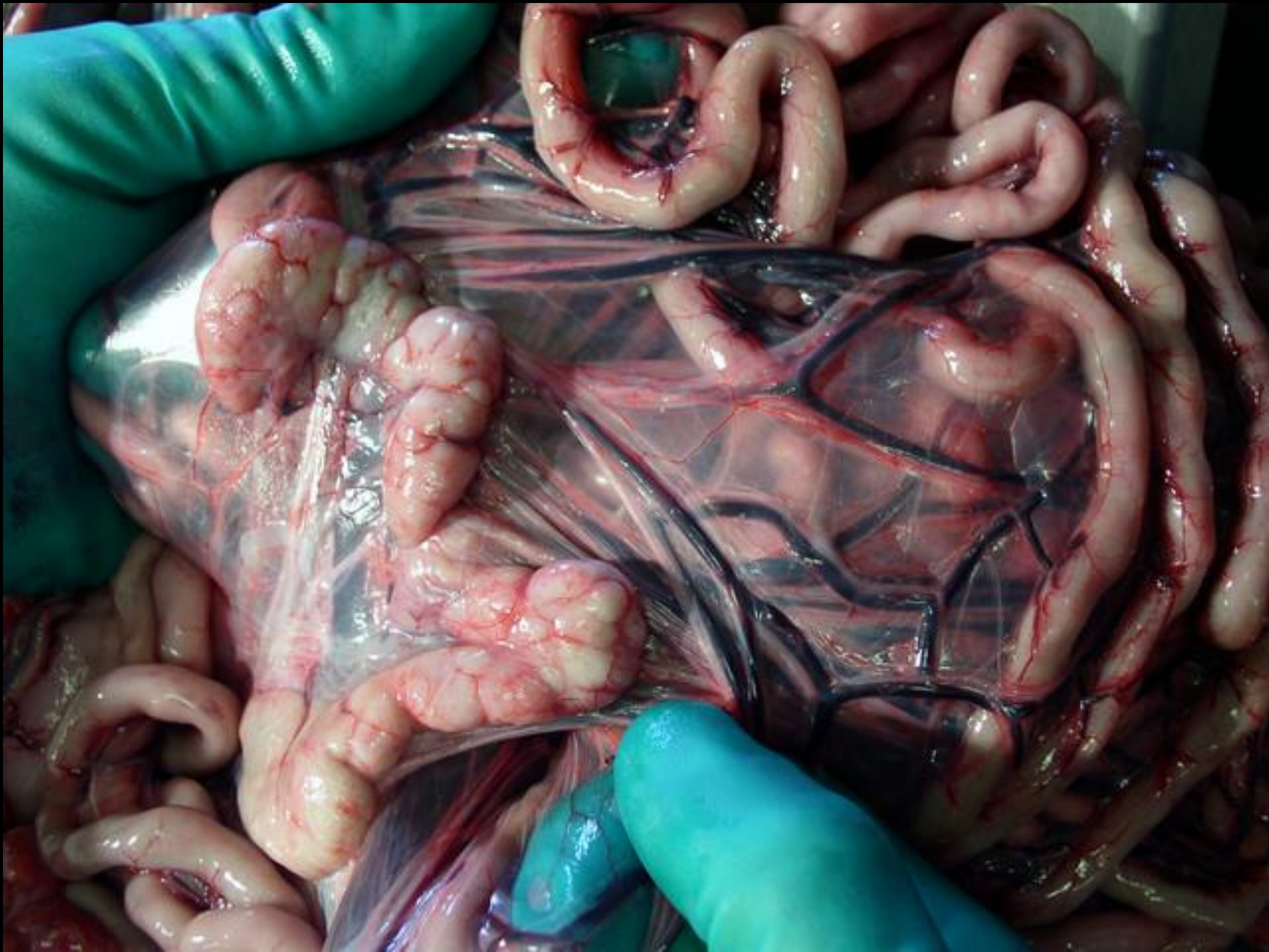

Mezenterik lenf nodülleri

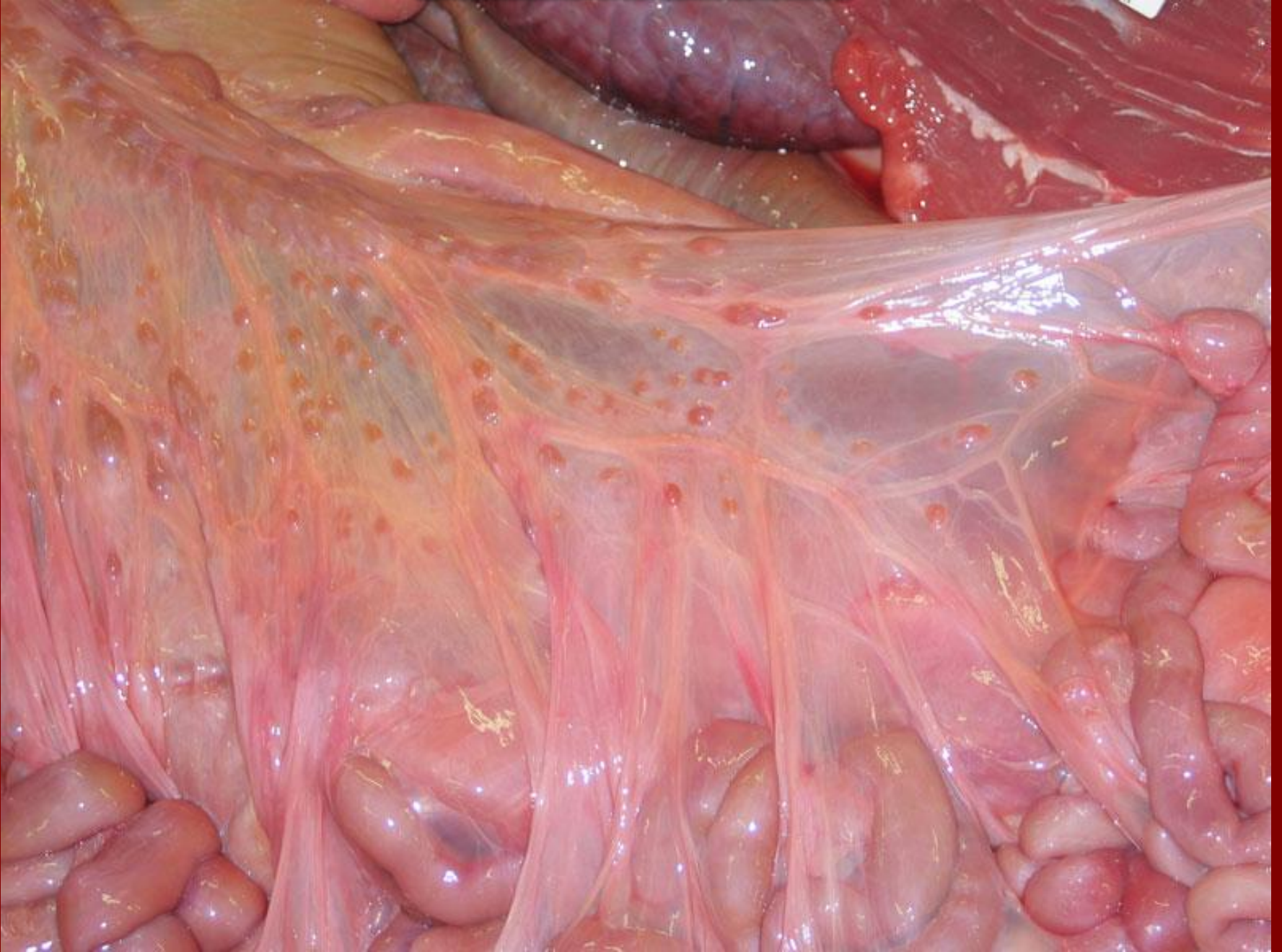

Mezenterik lenf nodülü ve damarı

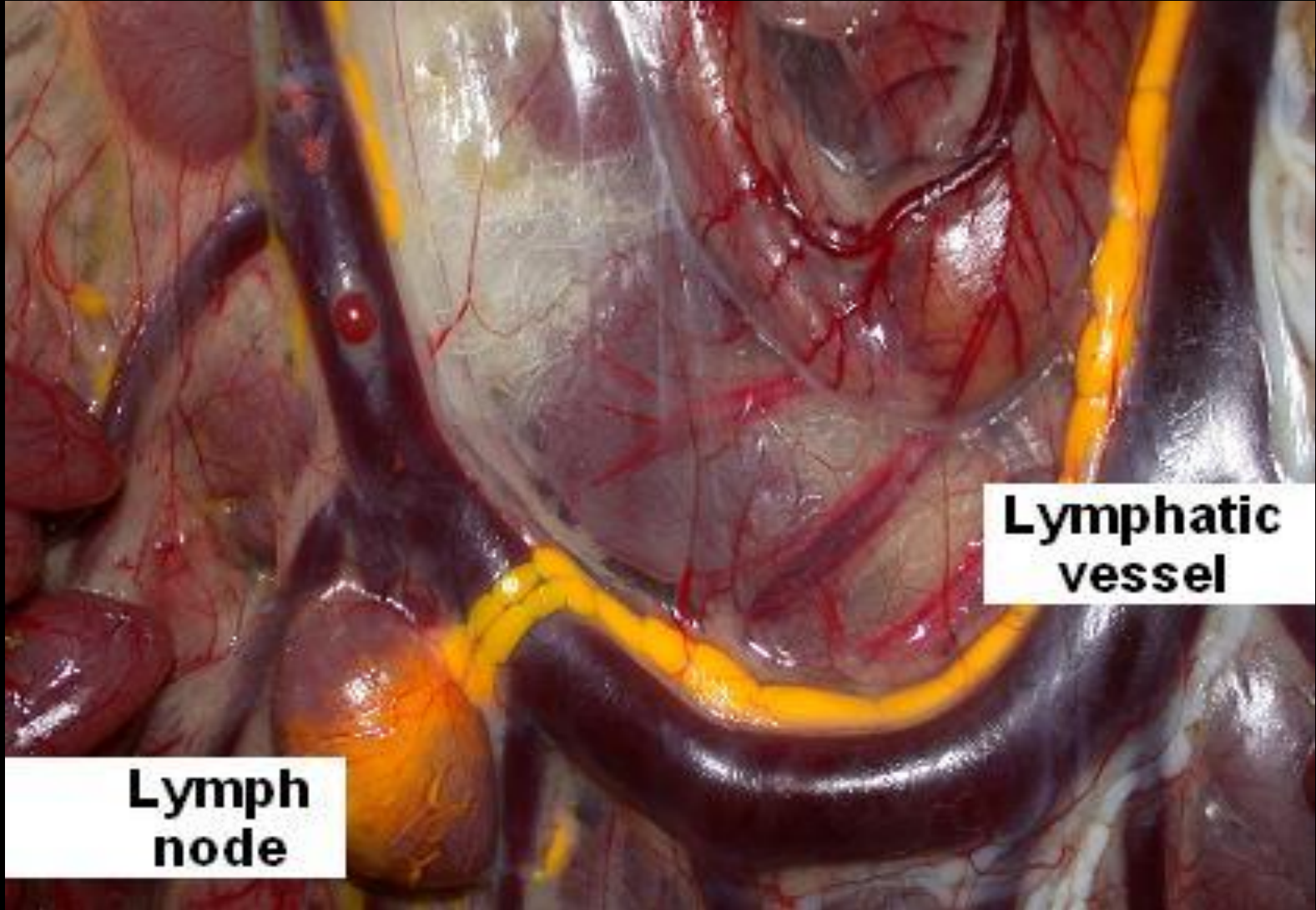

**Lymph
node**

**Lymphatic
vessel**

Lenf Nodülü

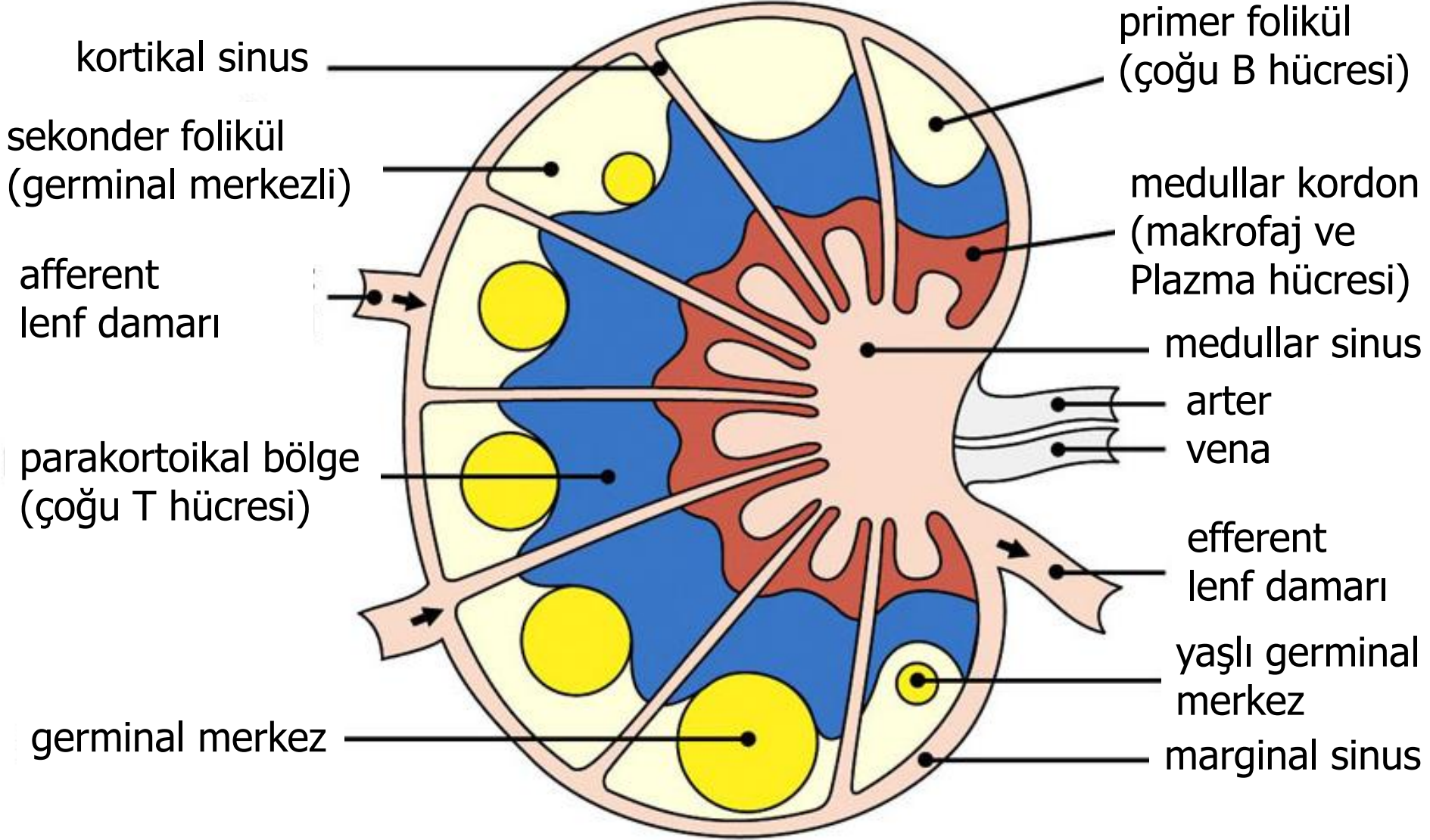

Lenf Nodülü

sekonder folikül

germinal merkez

primer folikül

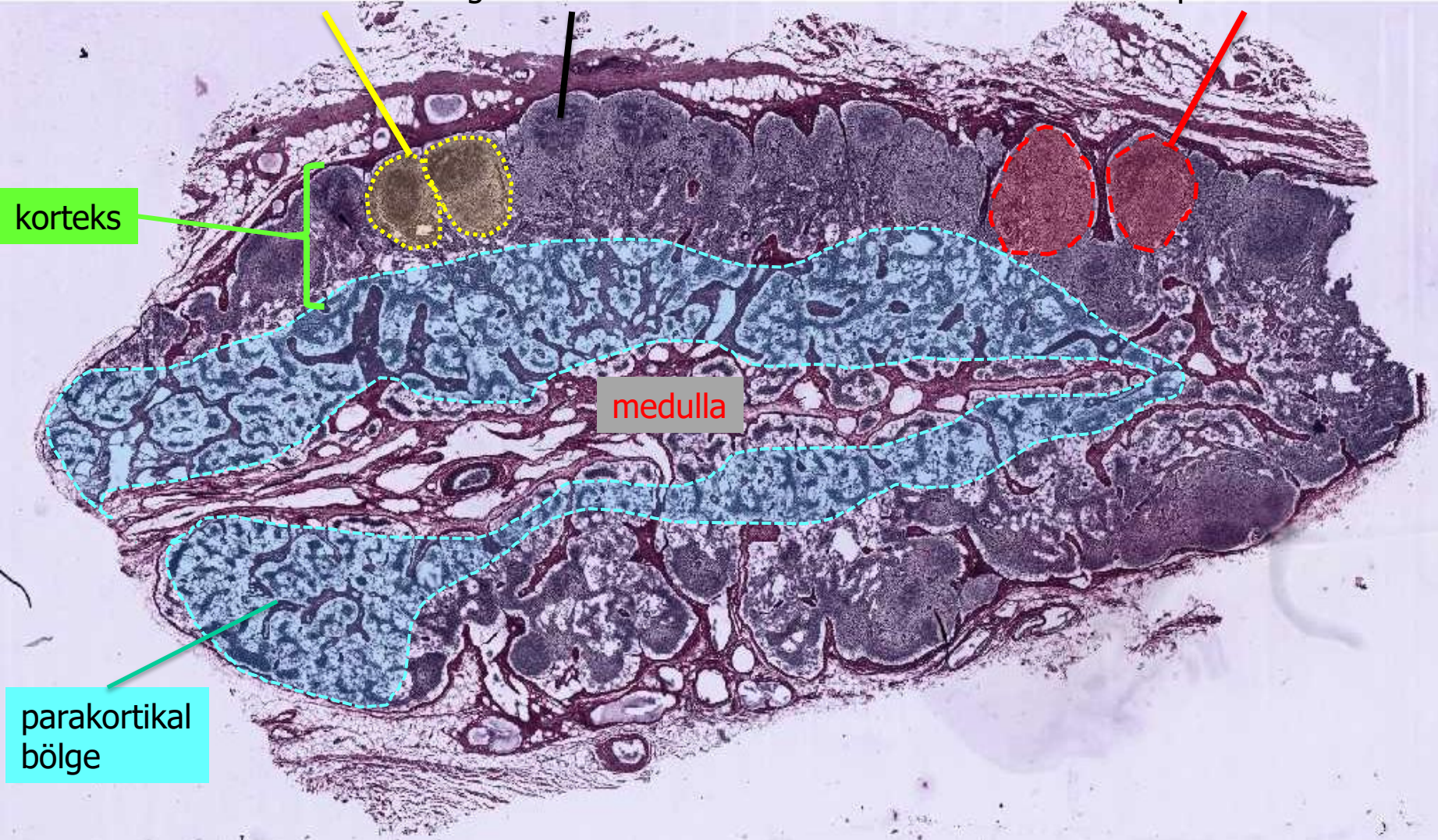

Lenf Nodülü

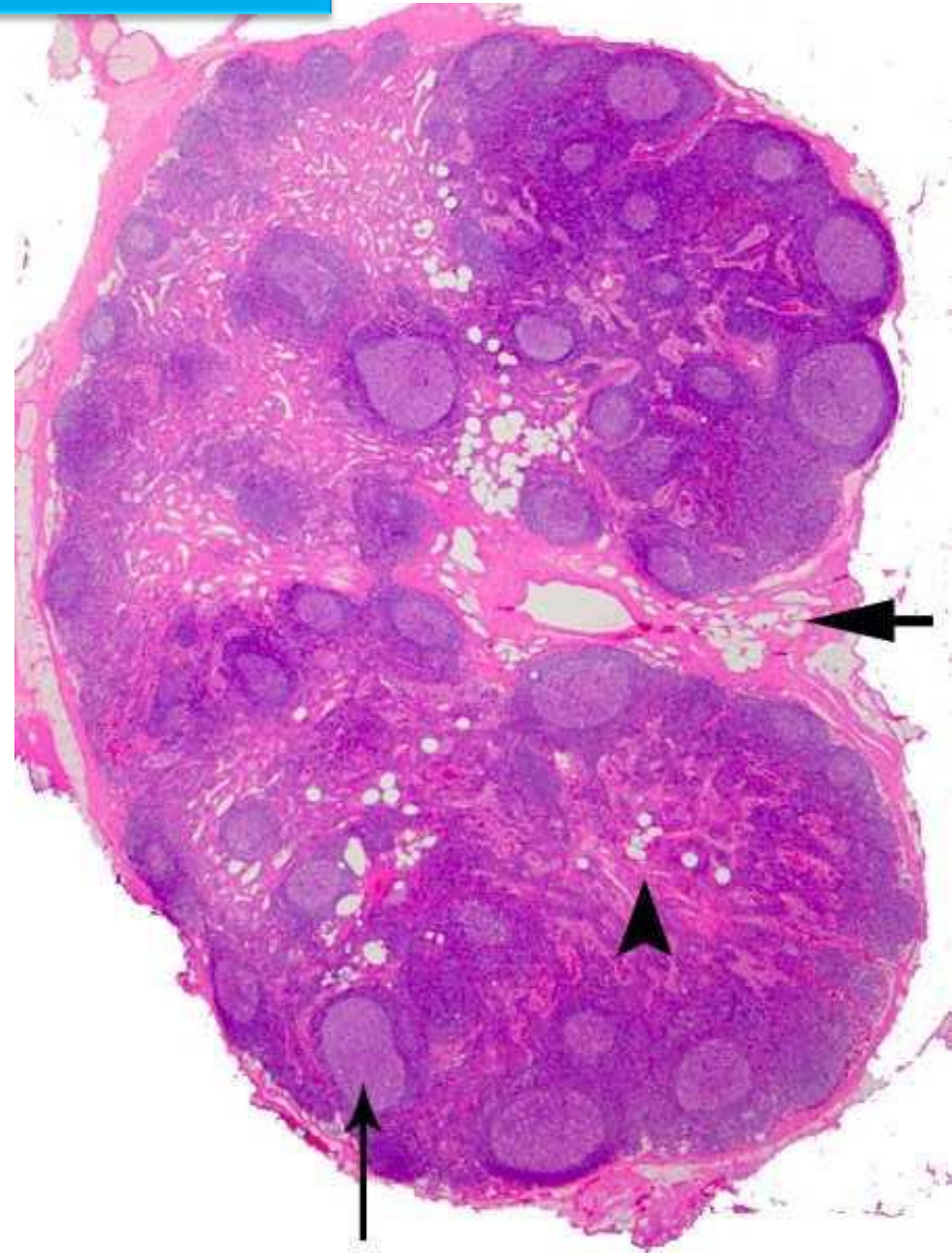

Lenf Nodülü

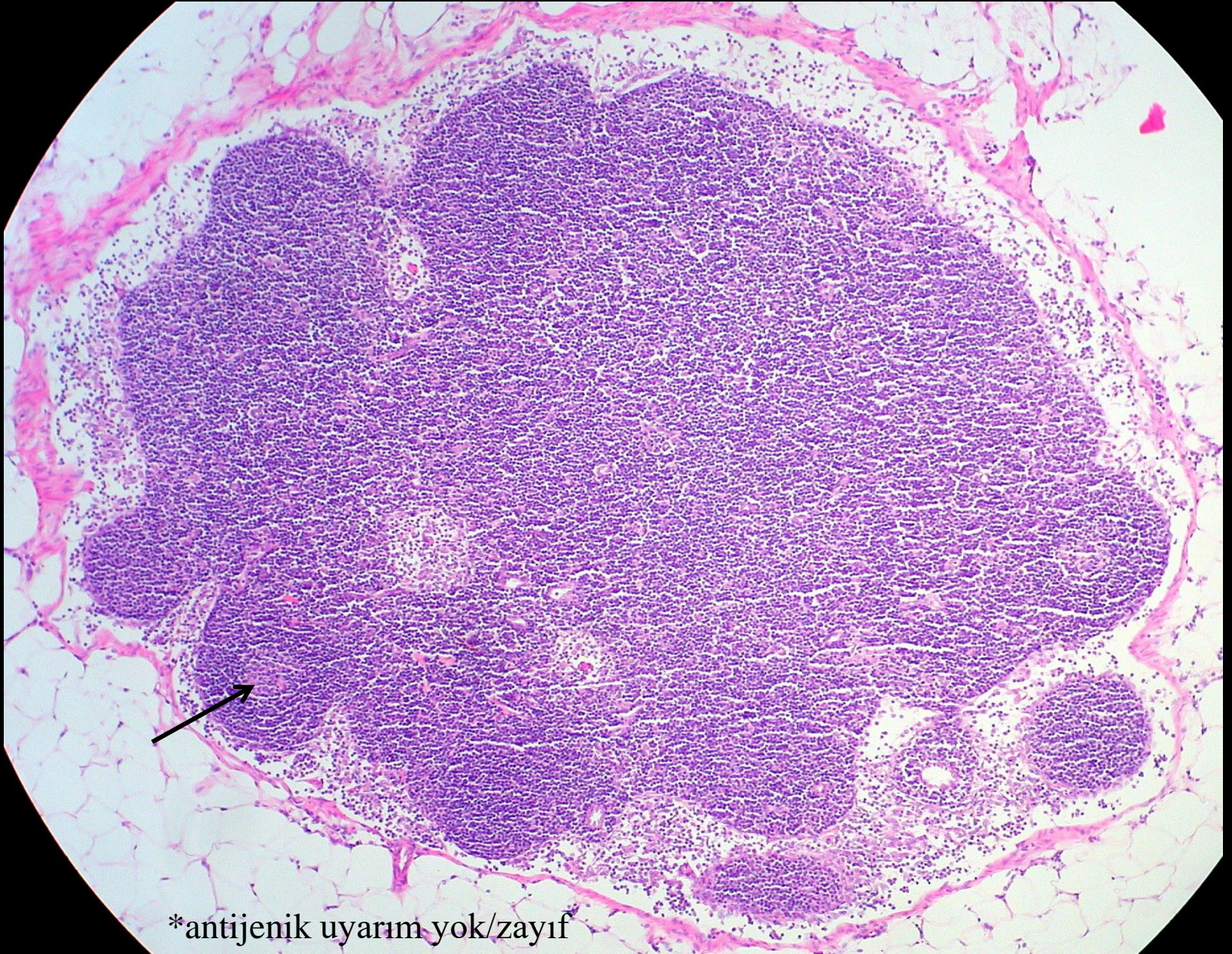

*antijenik uyarım yok/zayıf

Lenf Nodülü

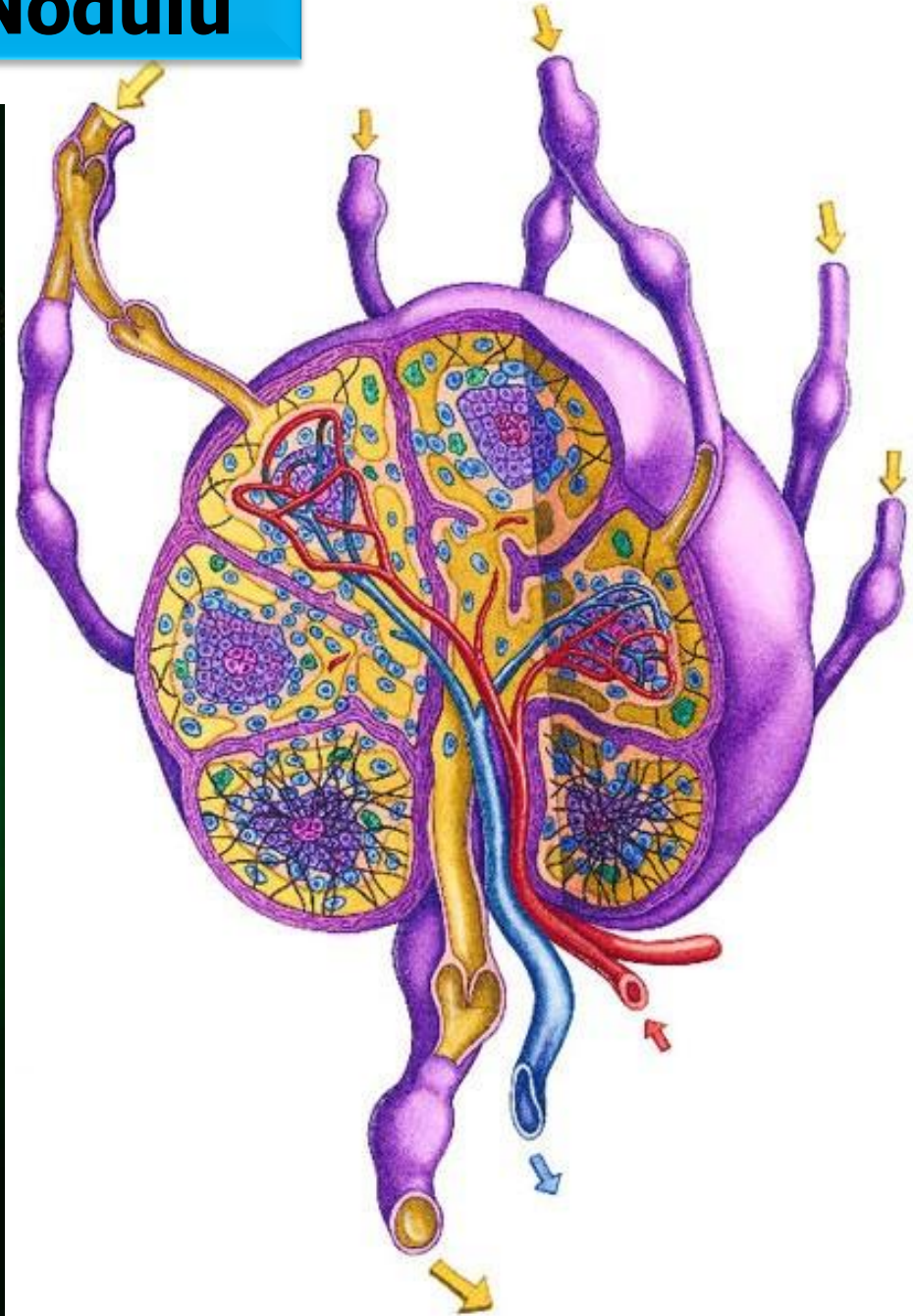

Lenf Nodülü

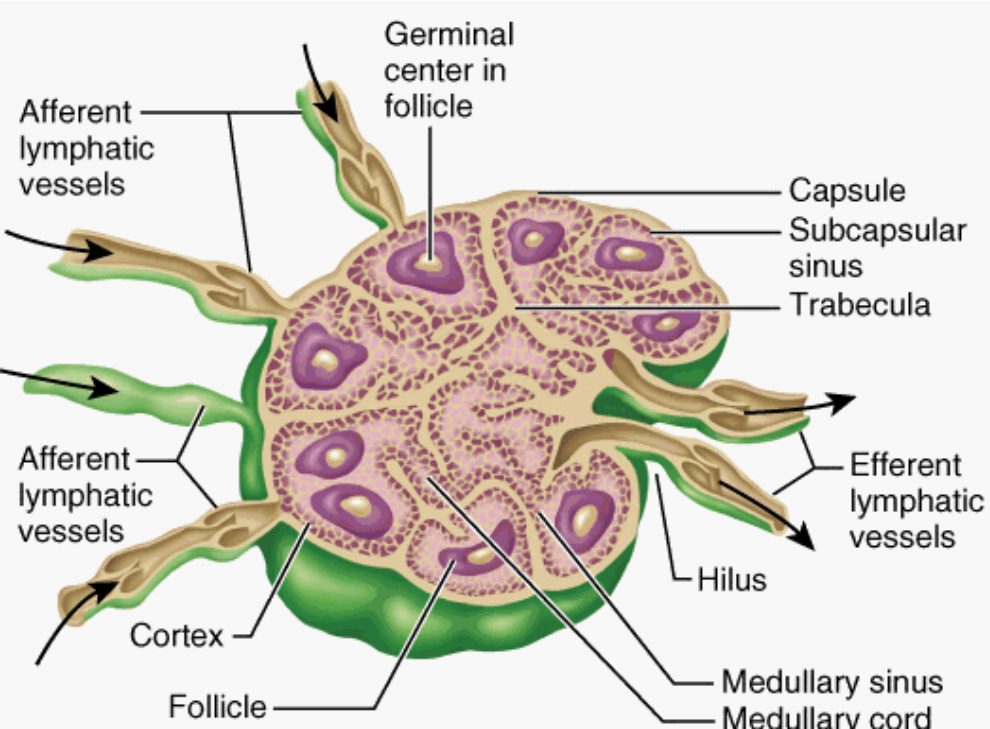
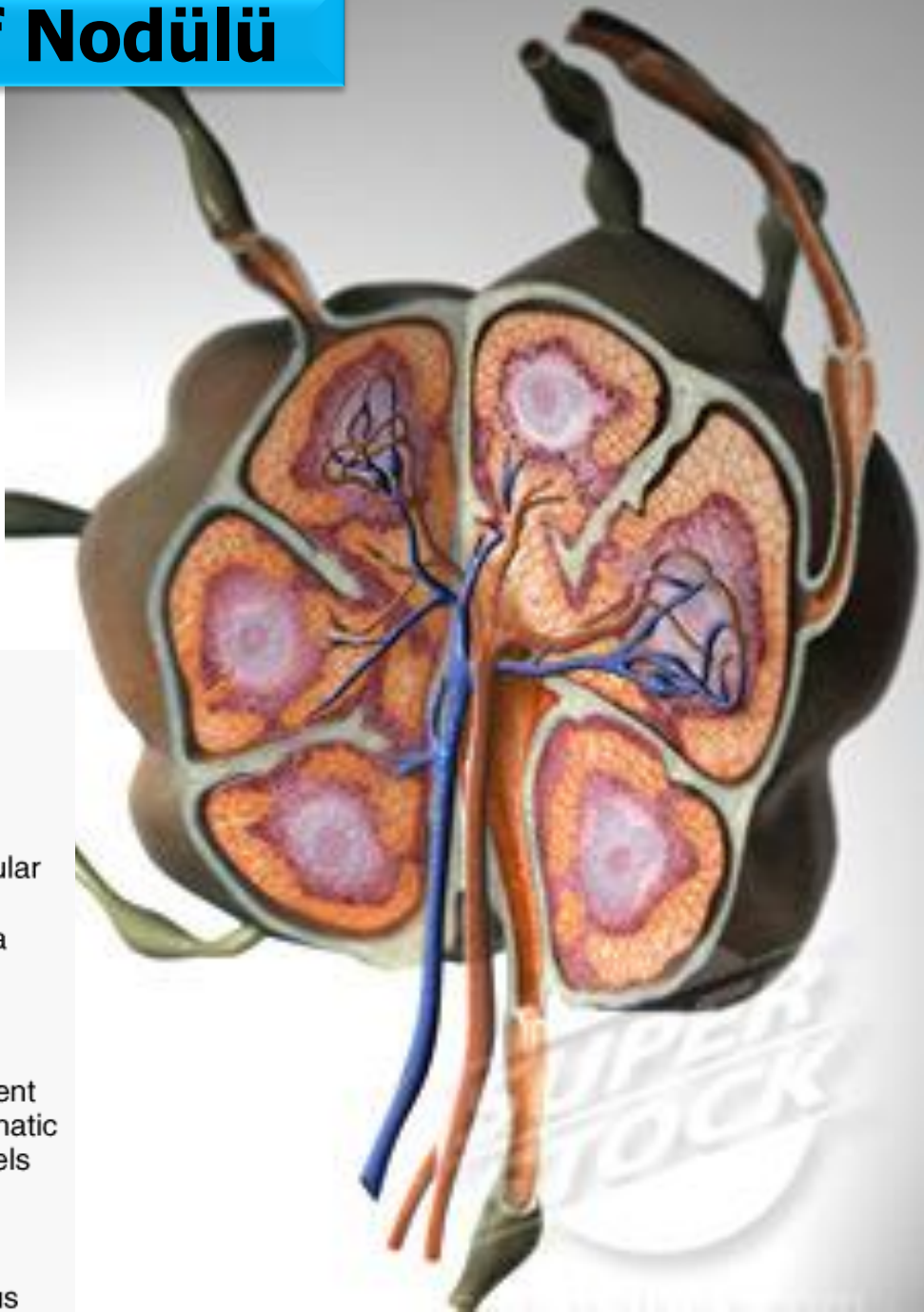

Lenf Nodülü



SCIENCEPHOTO LIBRARY

*retiküler yapı

Lenf Nodülü



Lenf Dolaşımı

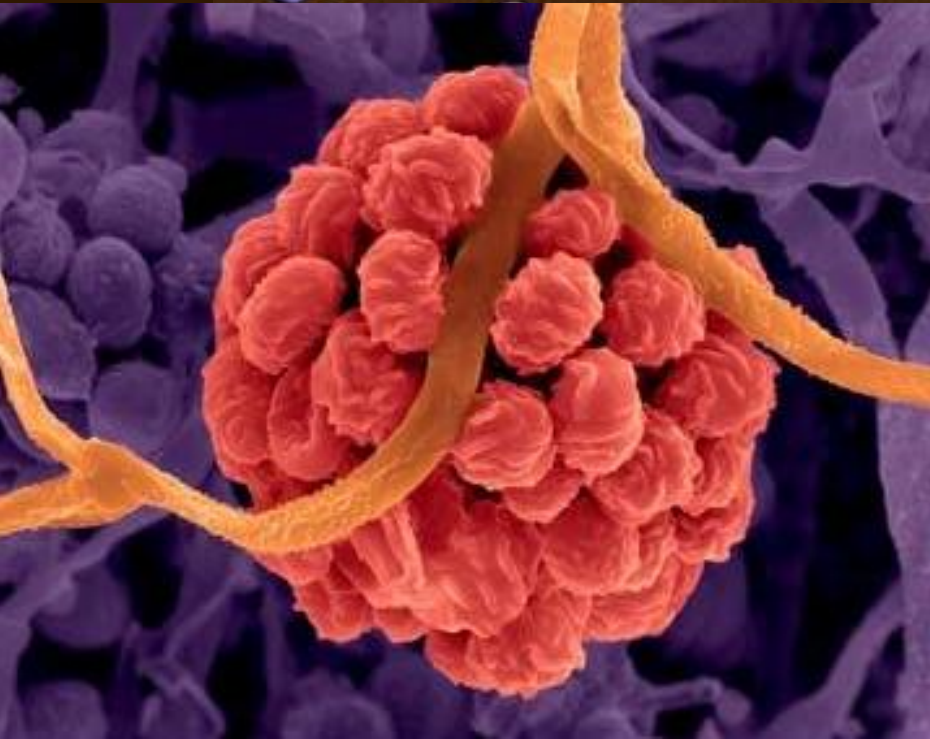
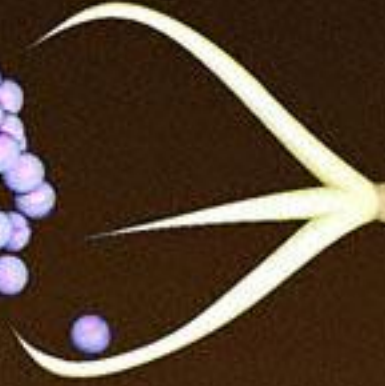

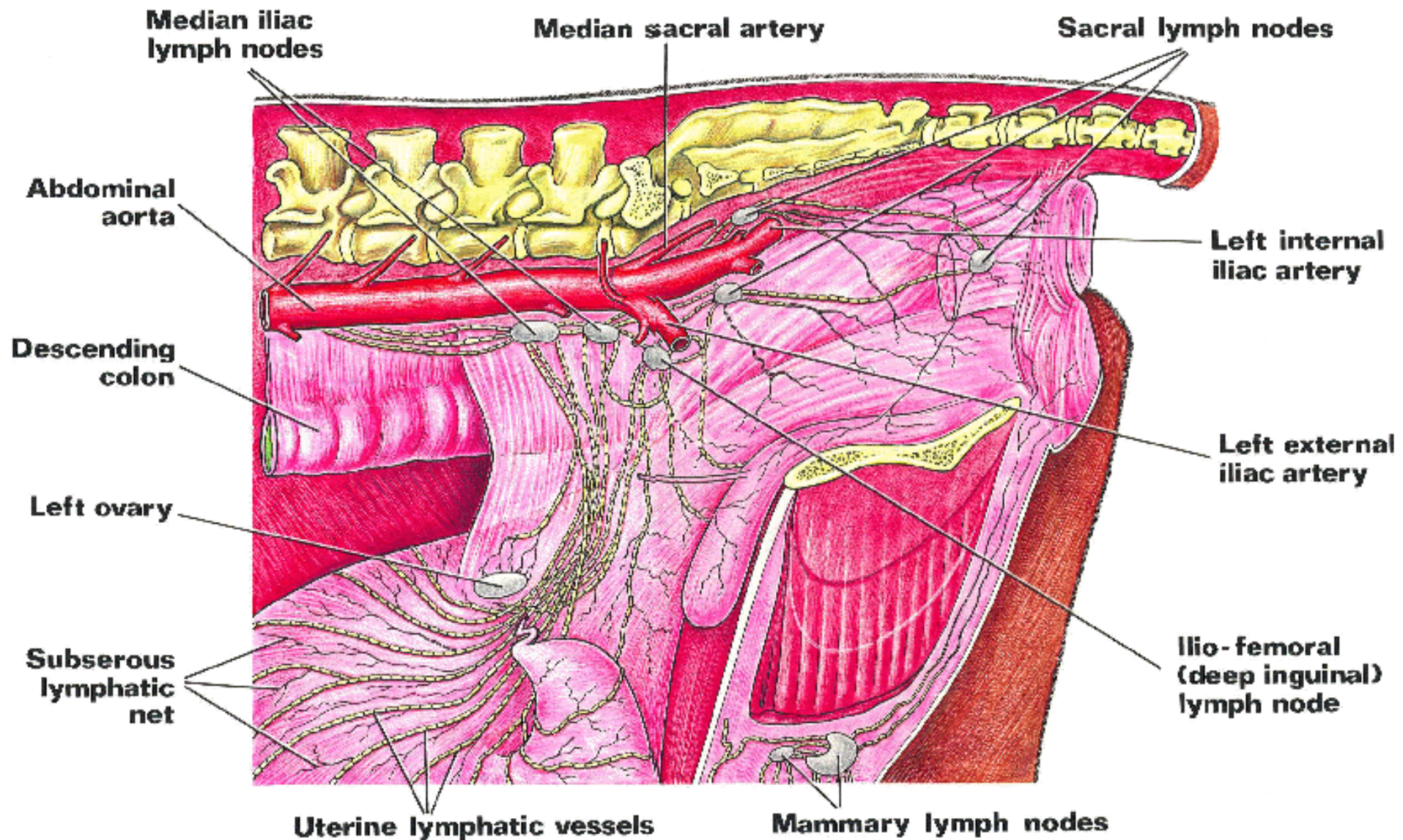

Örnek: sığır uterusunun sol boynuzunun lenf drenajı

Lenf Dolaşımı

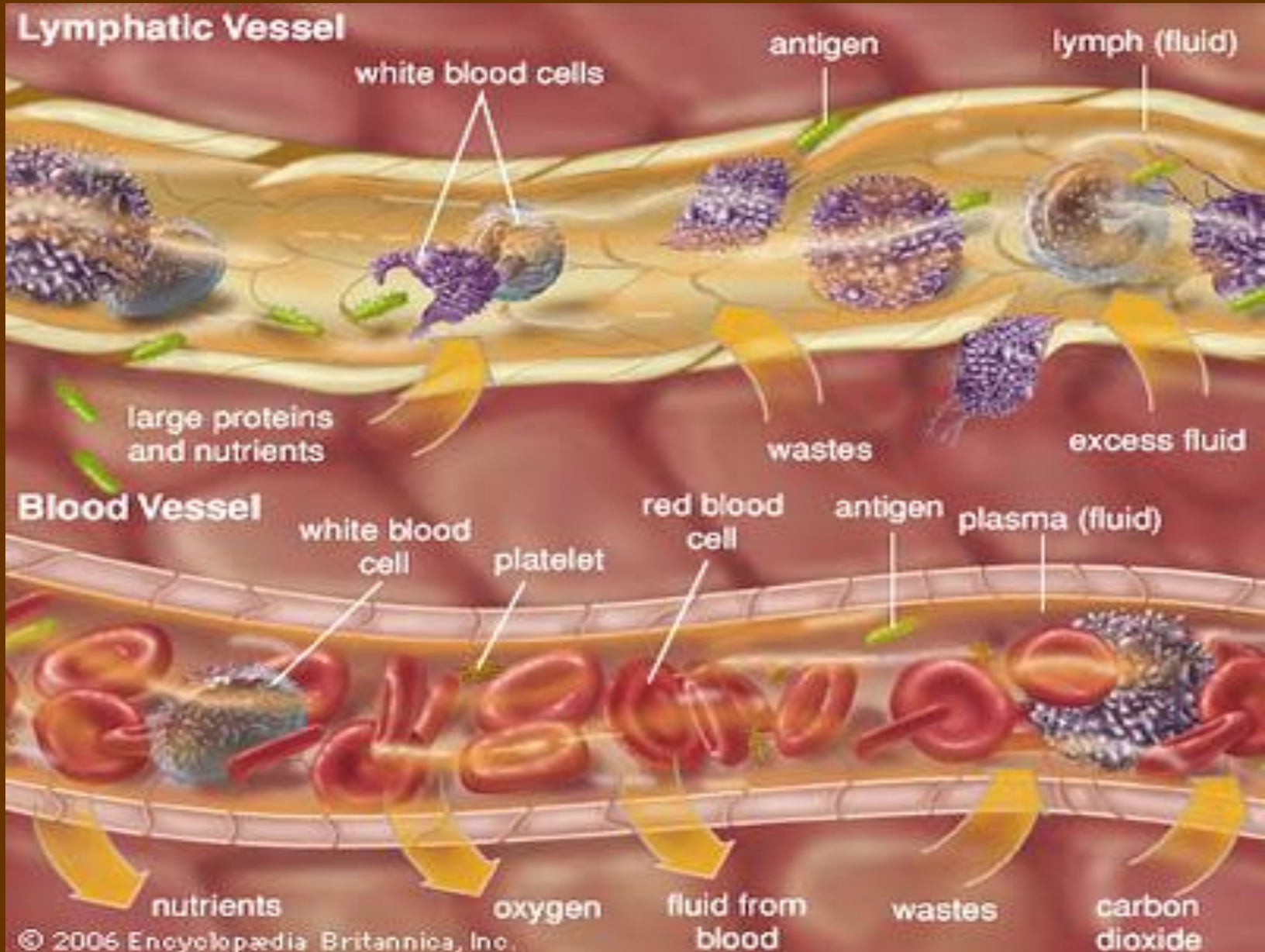

Lenf Dolaşımı

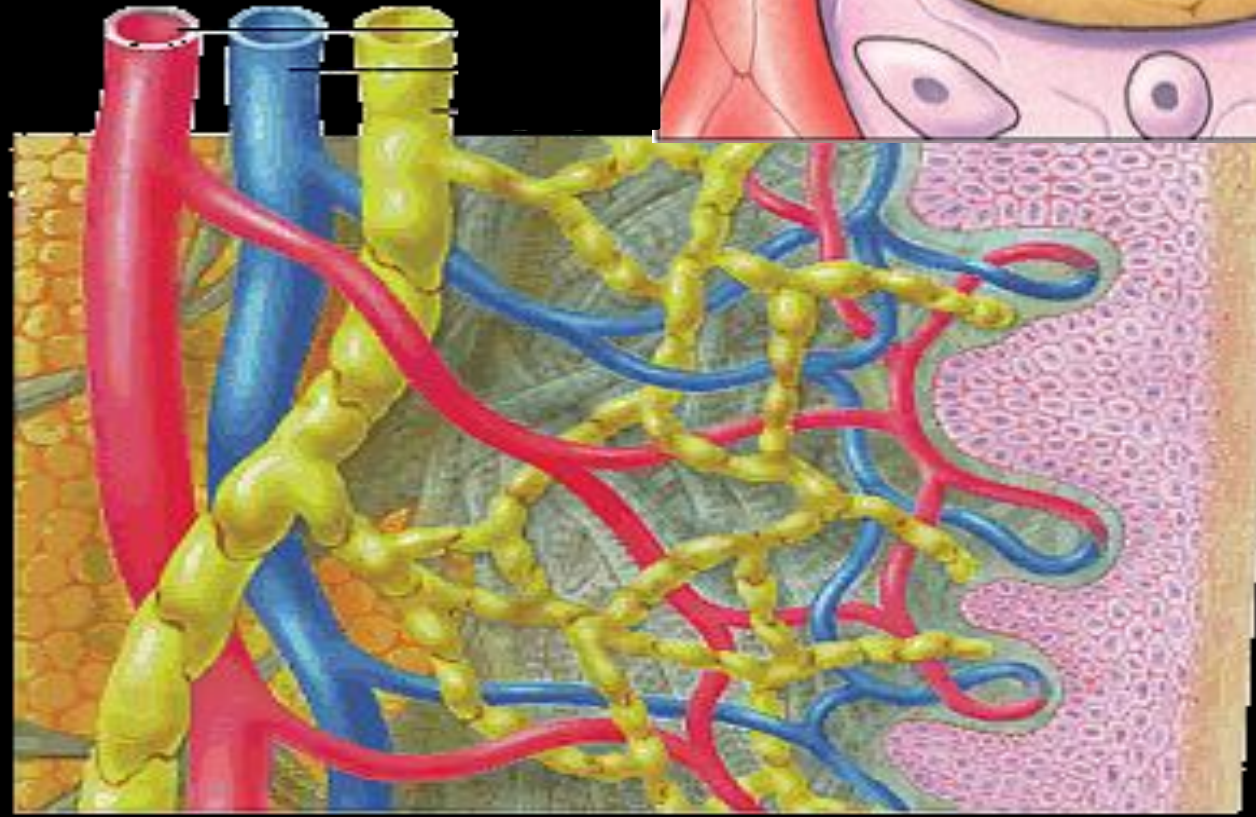
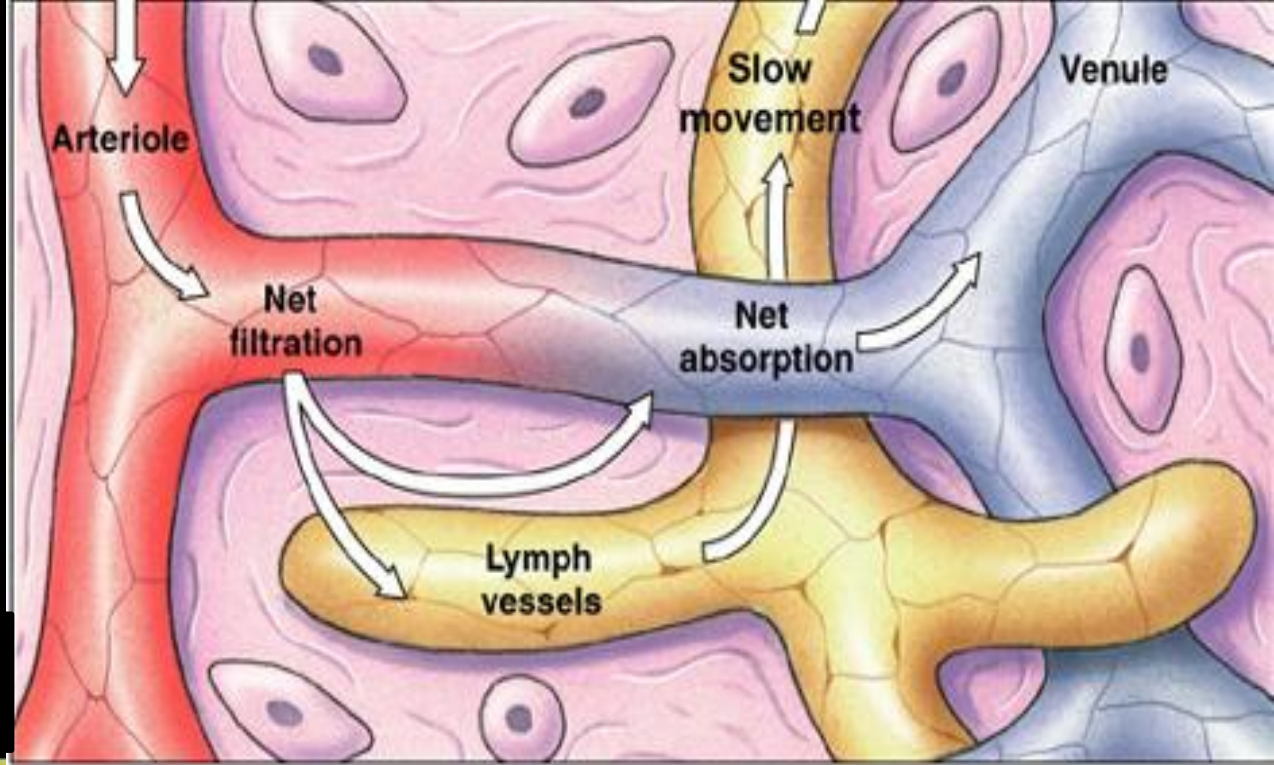

Lenf Damarları



SCIENCEPHOTOLIBRARY

Lenf Damarı

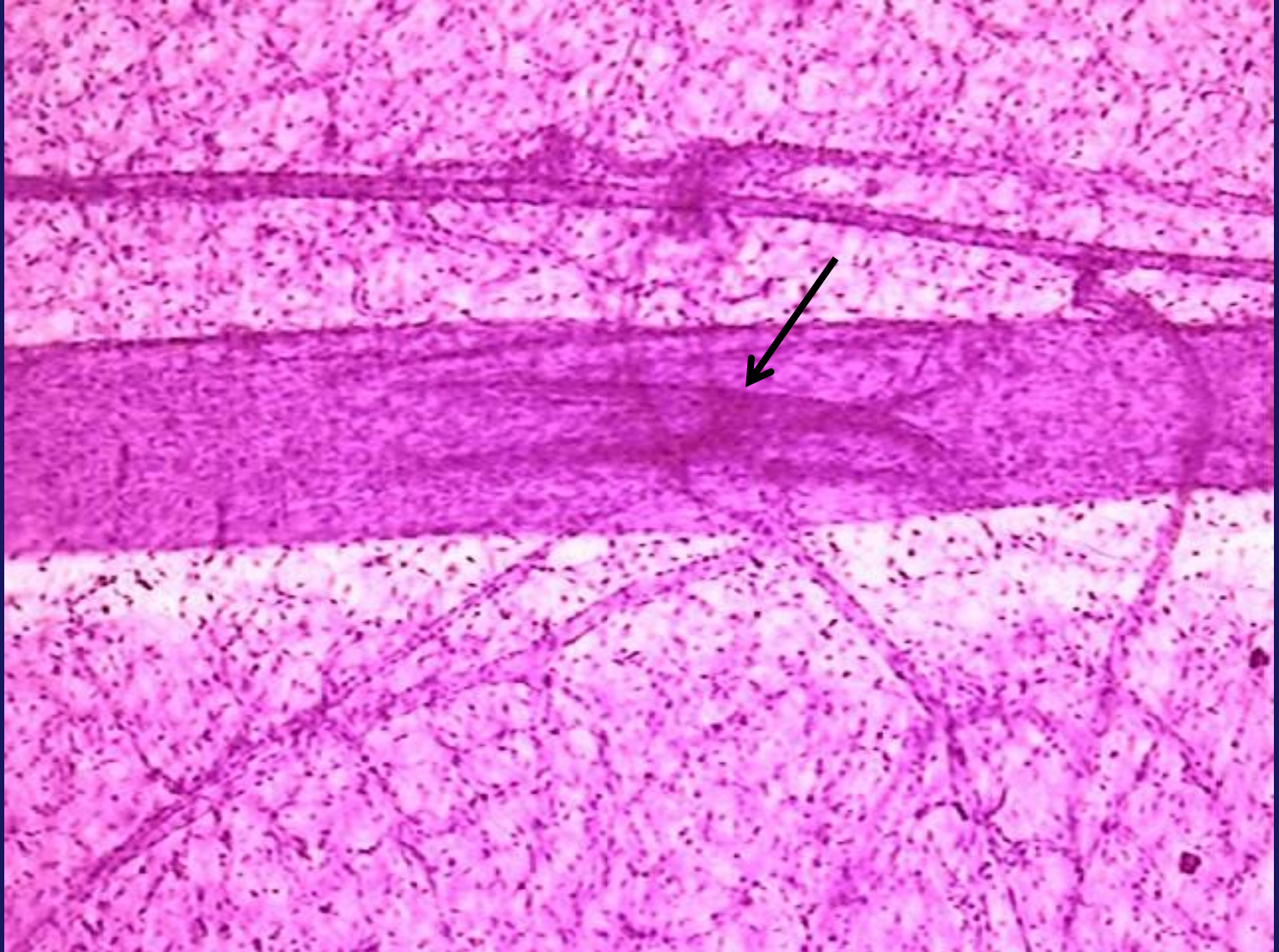

*lenf damarında kapakçık

Peyer plakları

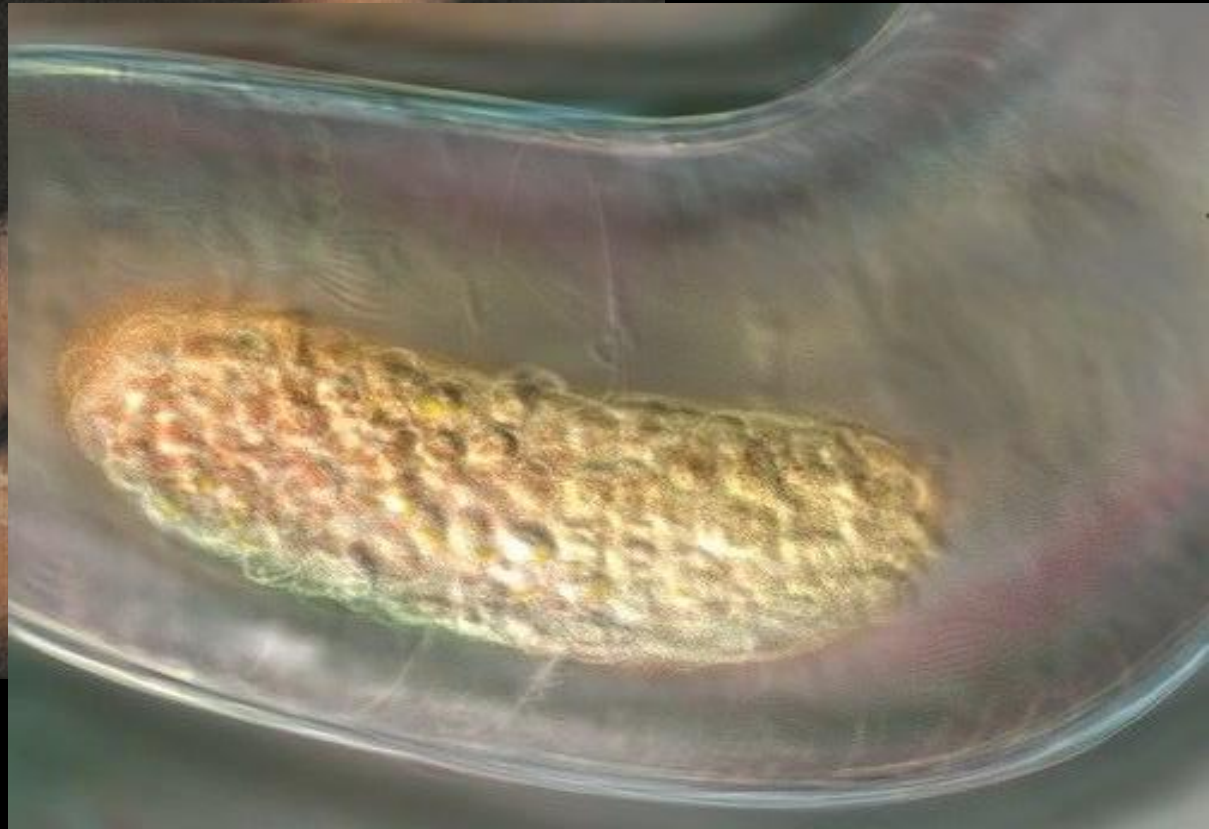
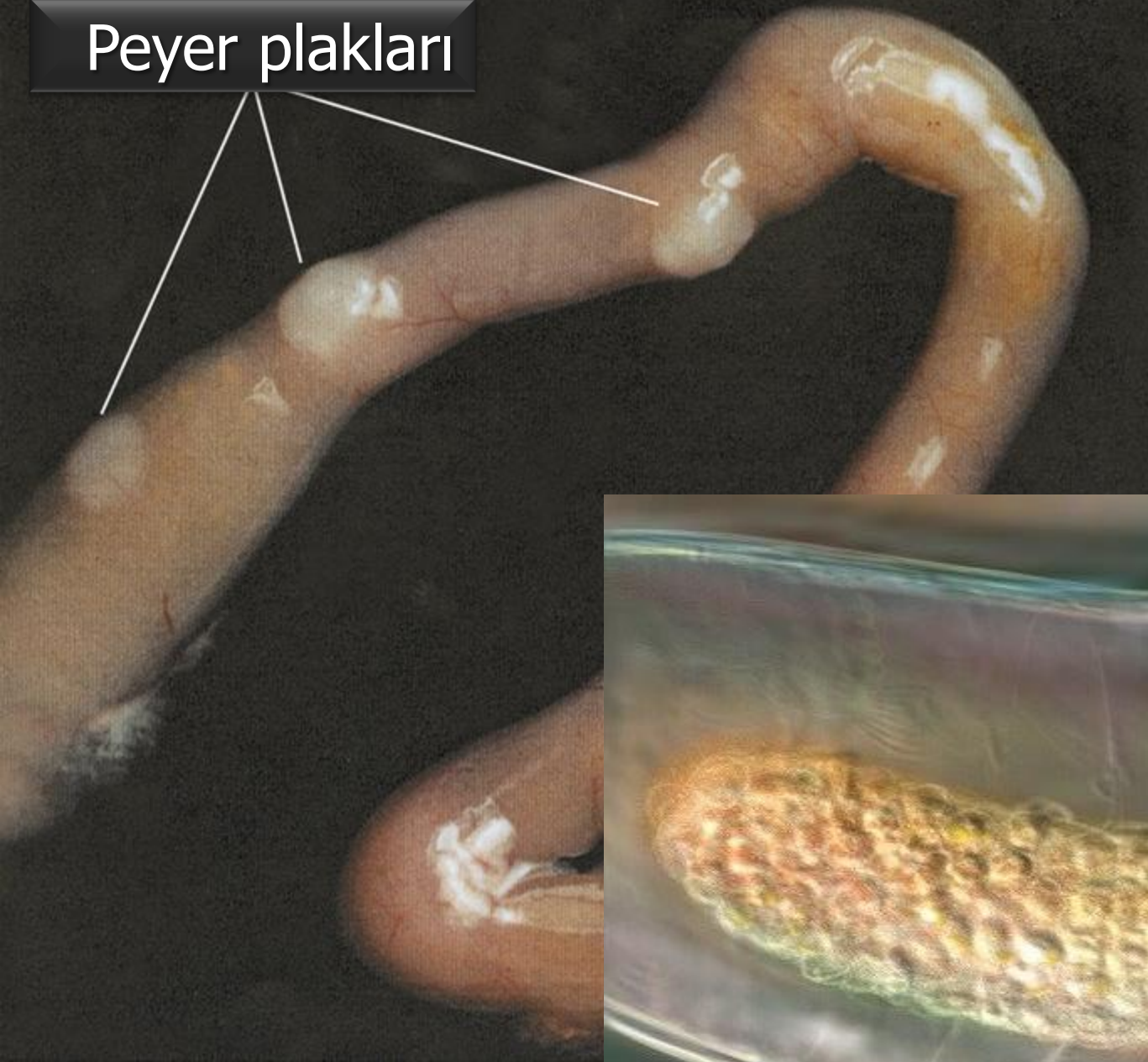

Peyer plakları

nekroz



hemoraji

Peyer plakları

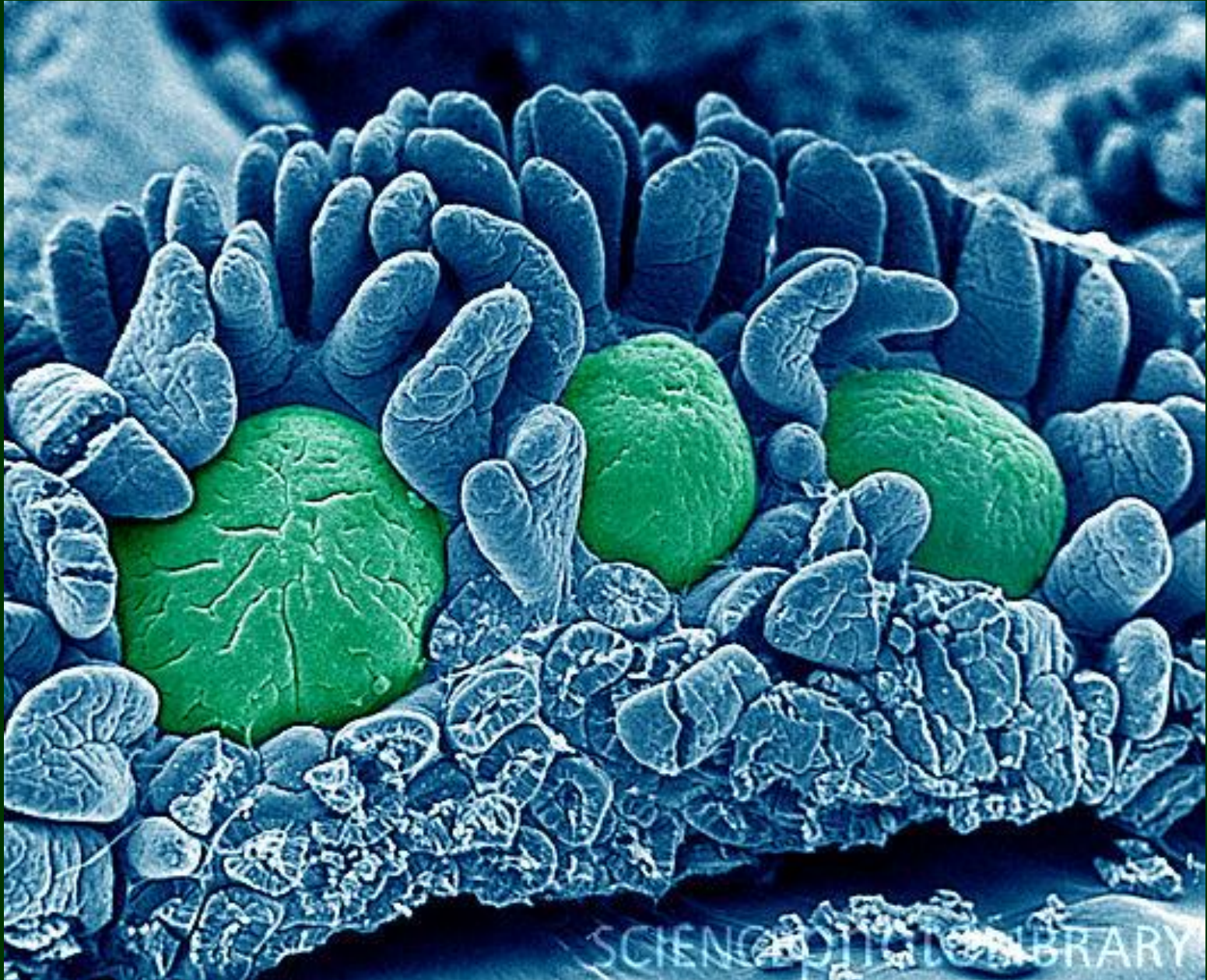

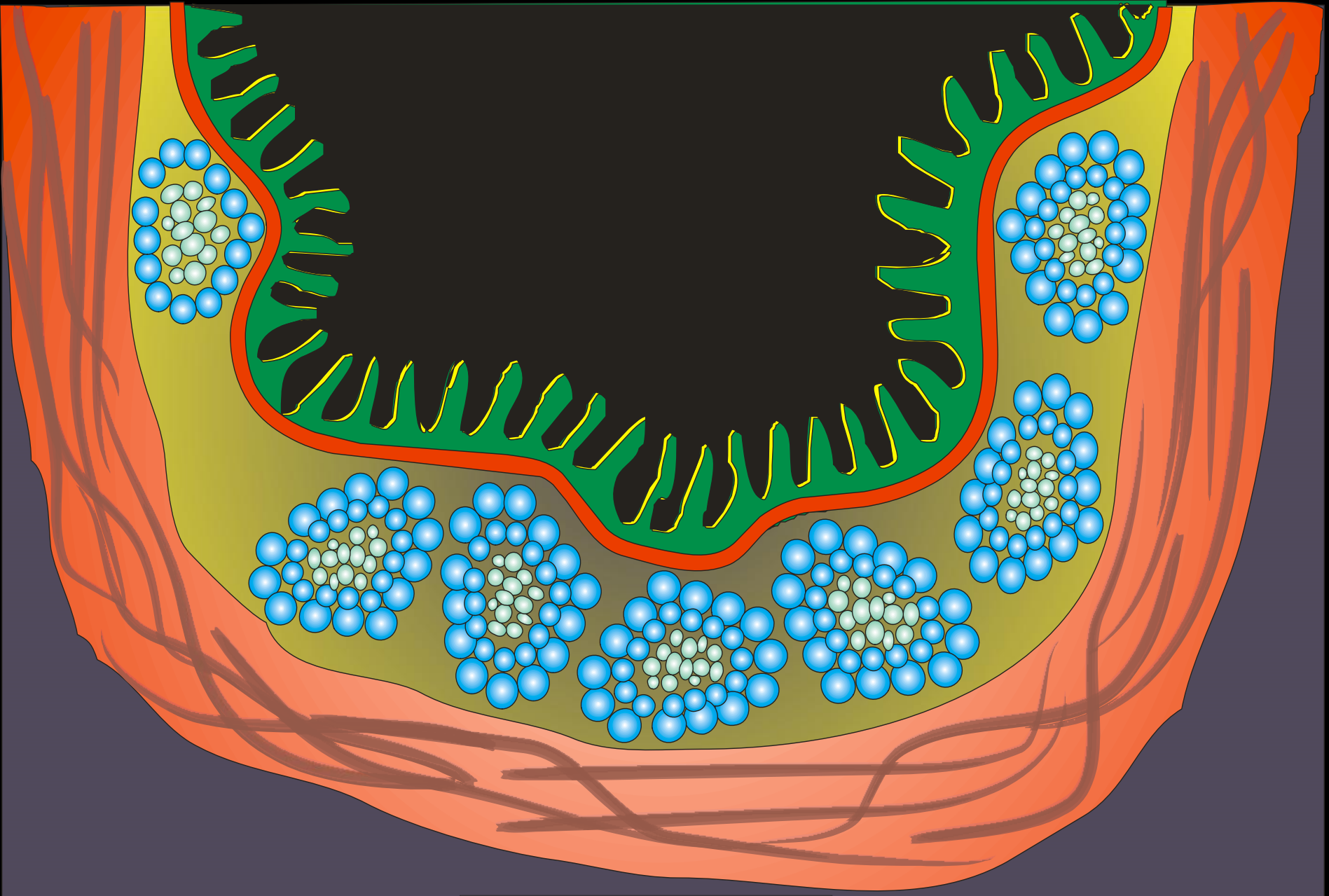

Peyer plakları

Peyer plakları

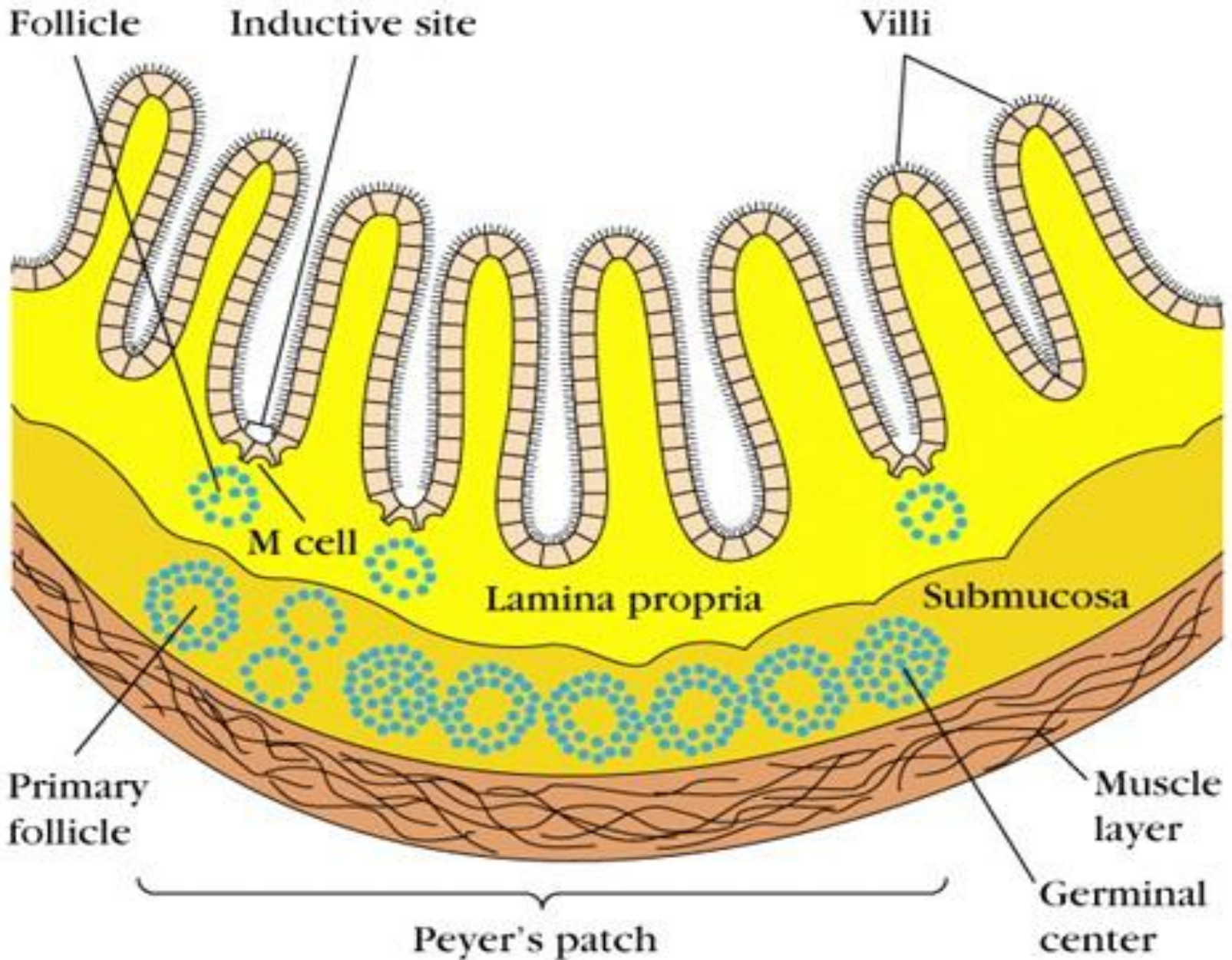

Peyer plakları

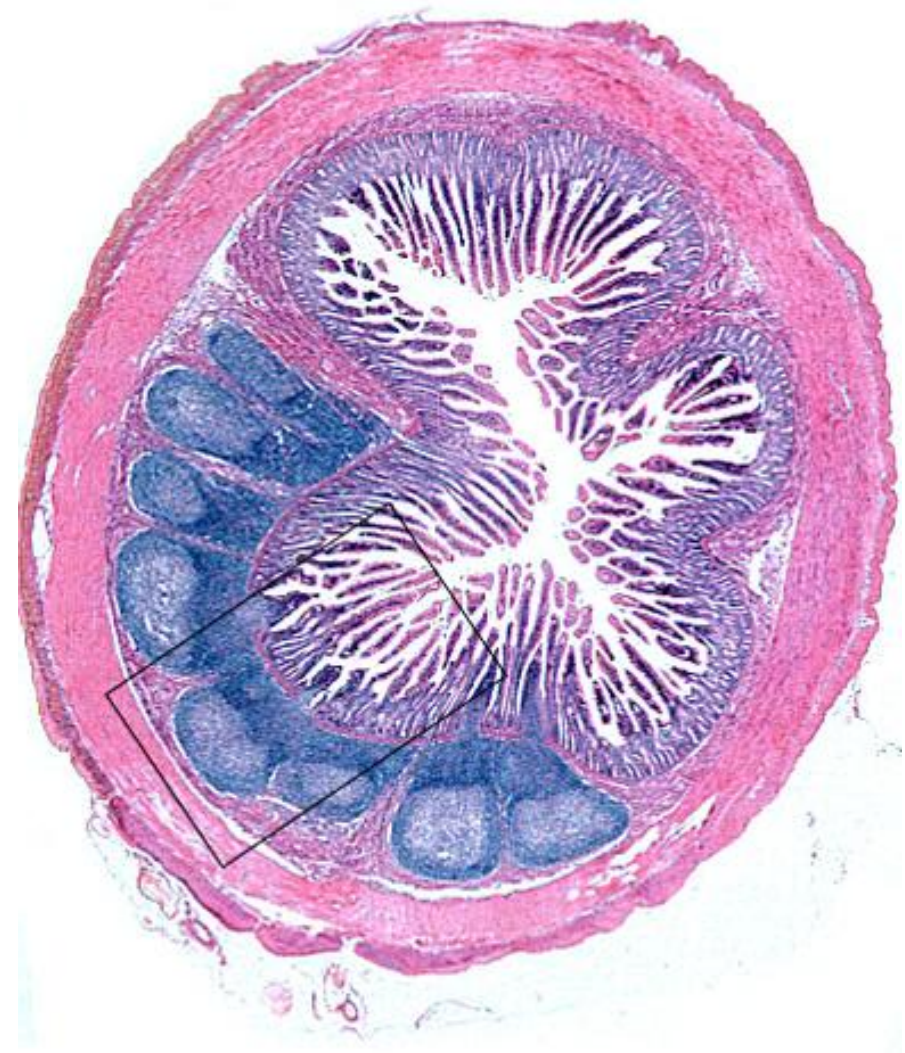
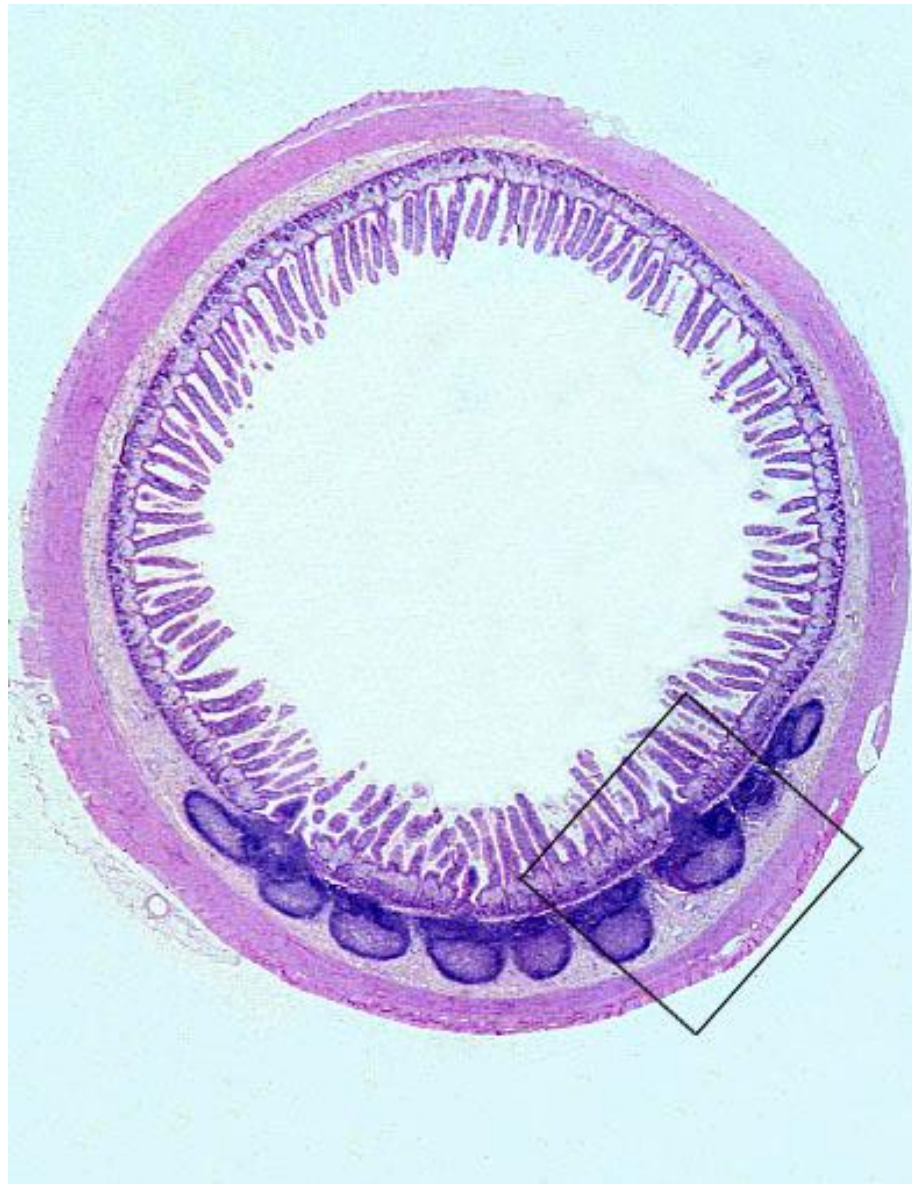

Peyer plakları

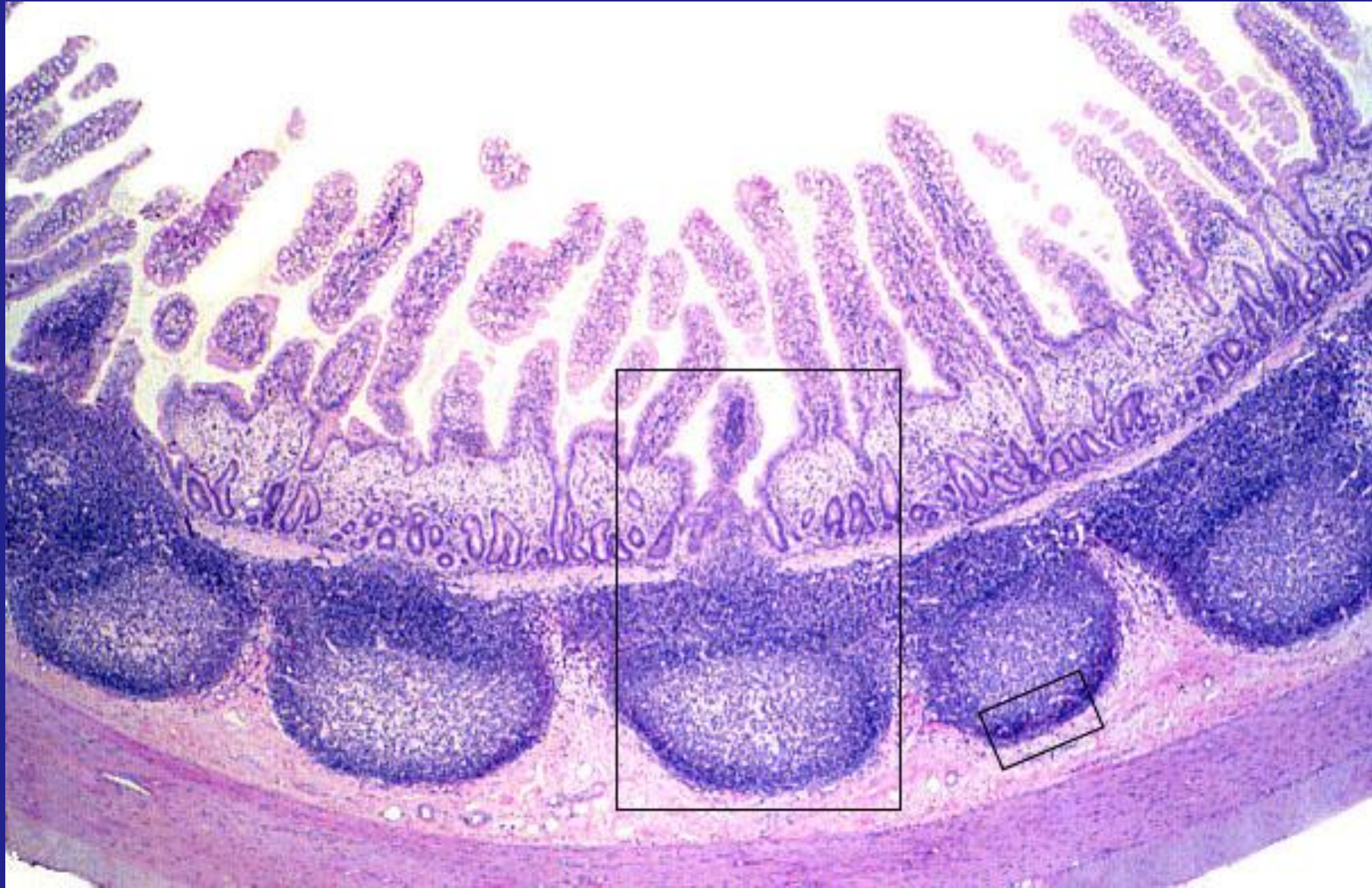

Peyer plakları

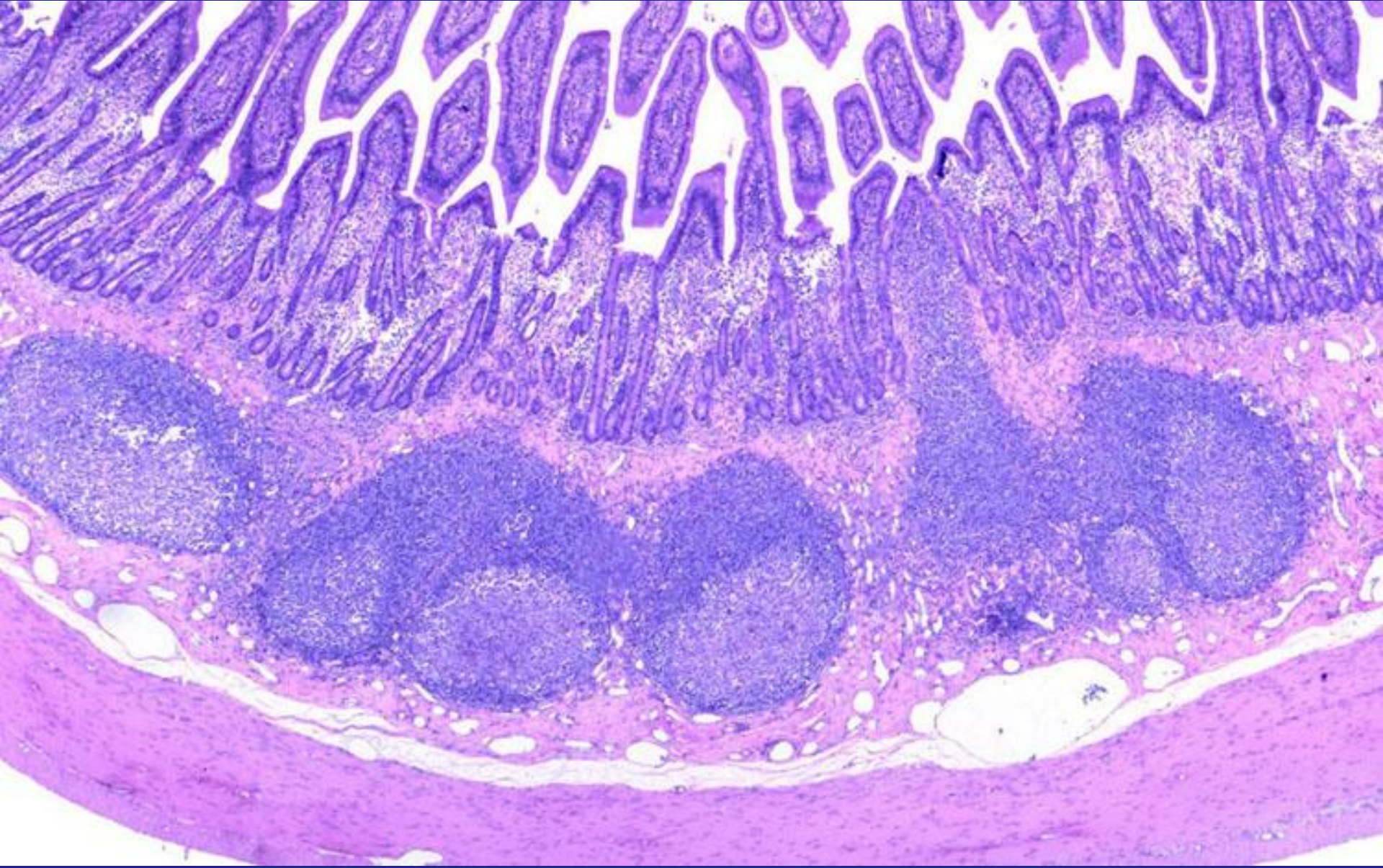

Peyer plakları

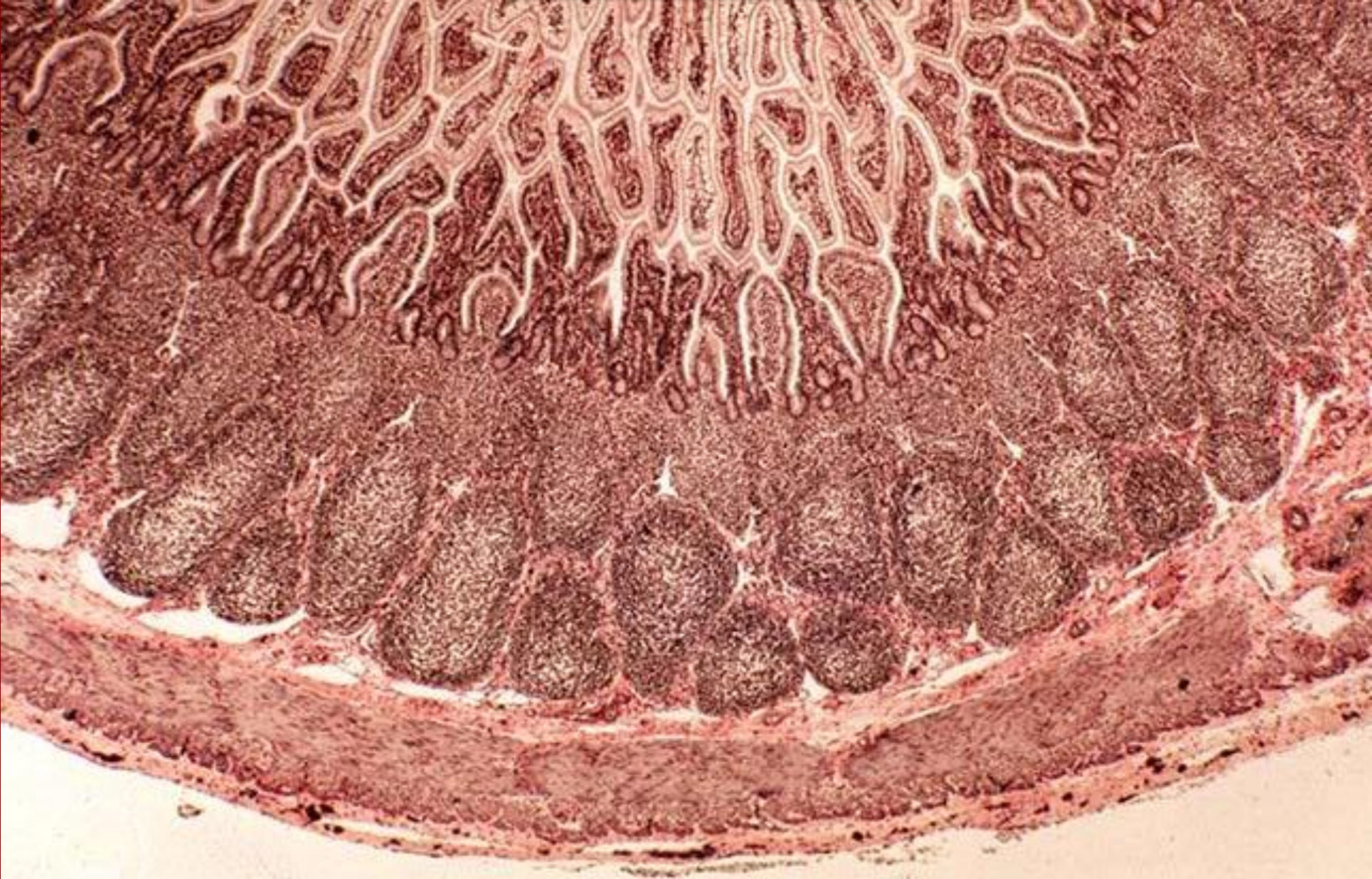

Peyer plakları

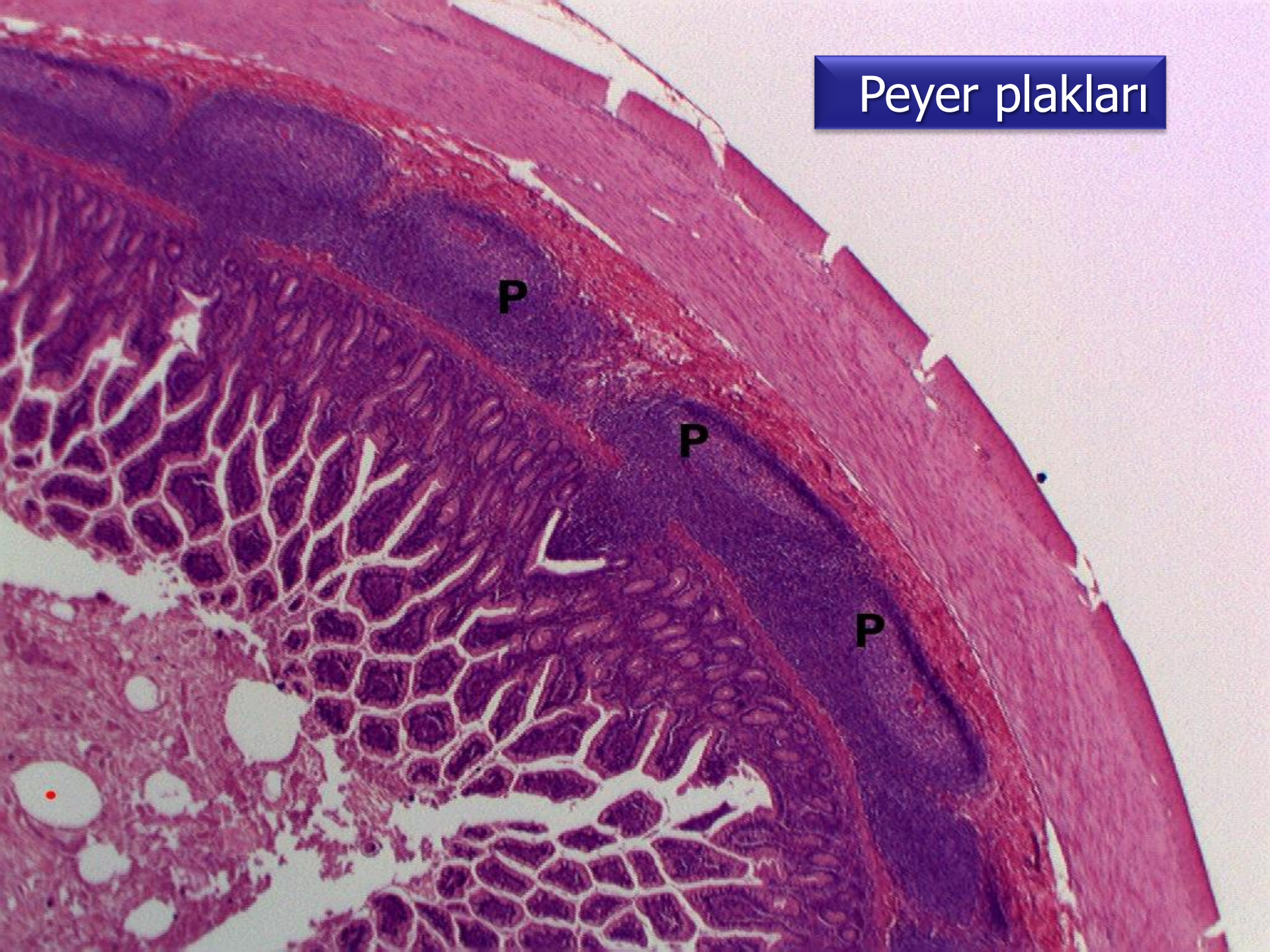

Peyer plakları

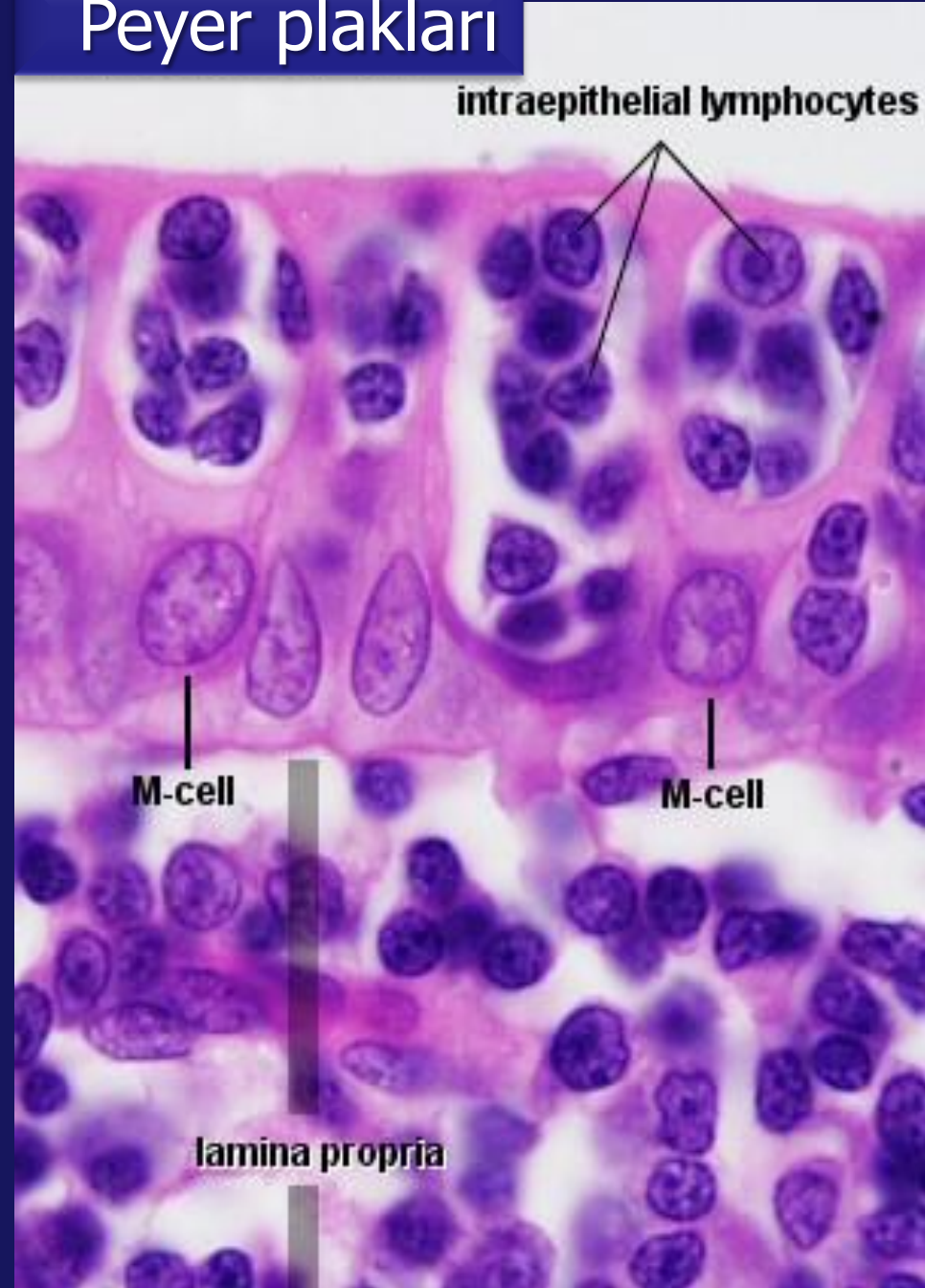
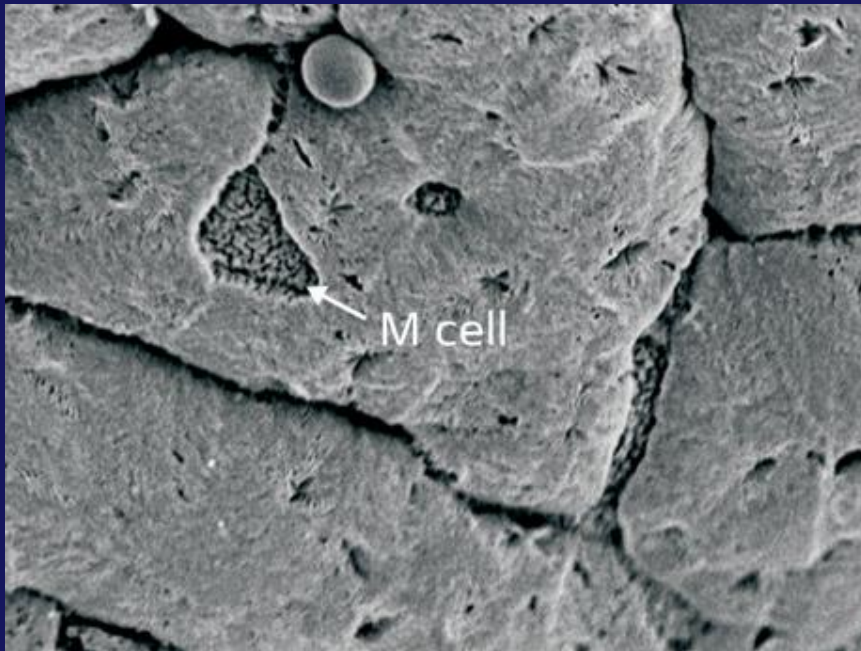
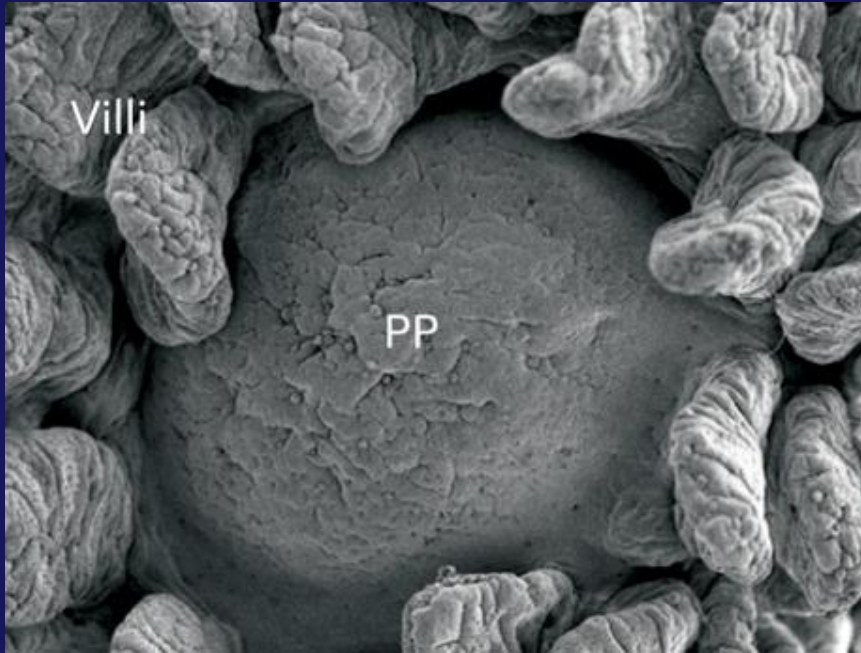

Tonsil



Bad breath due to **tonsillitis**
Get a smaller-sized endotracheal tube as
enlarged inflamed tonsils
intubation past epiglottis (Y) dif

Tonsil



Tonsil

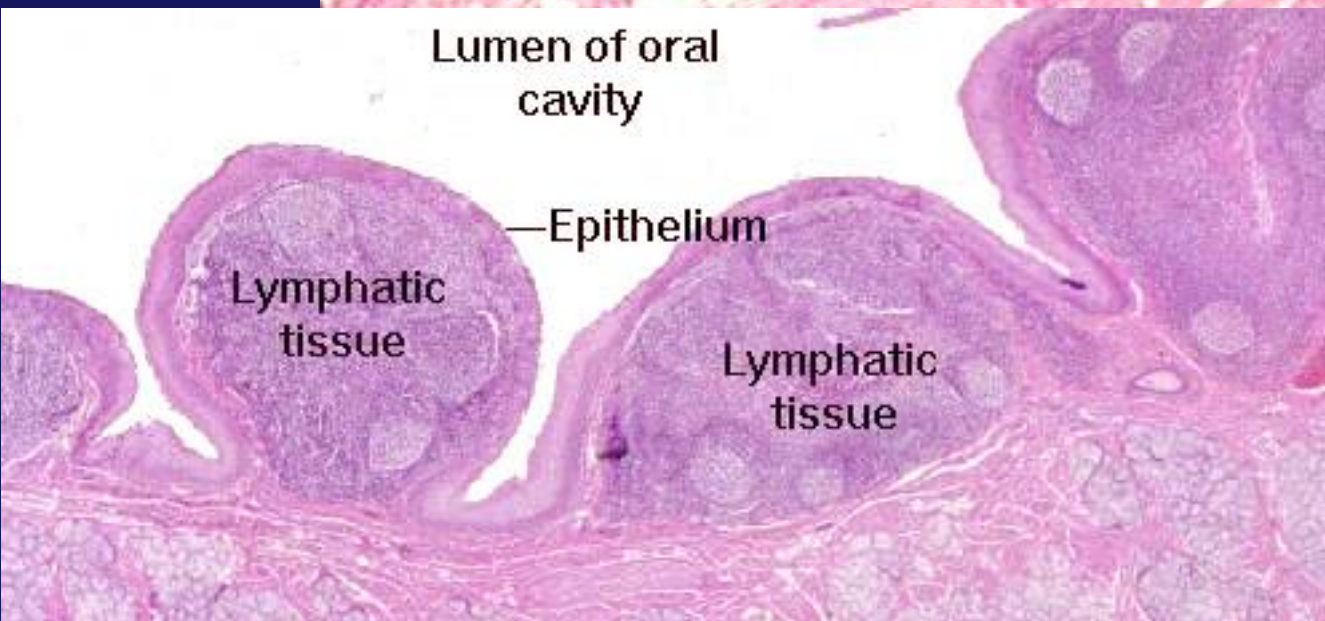
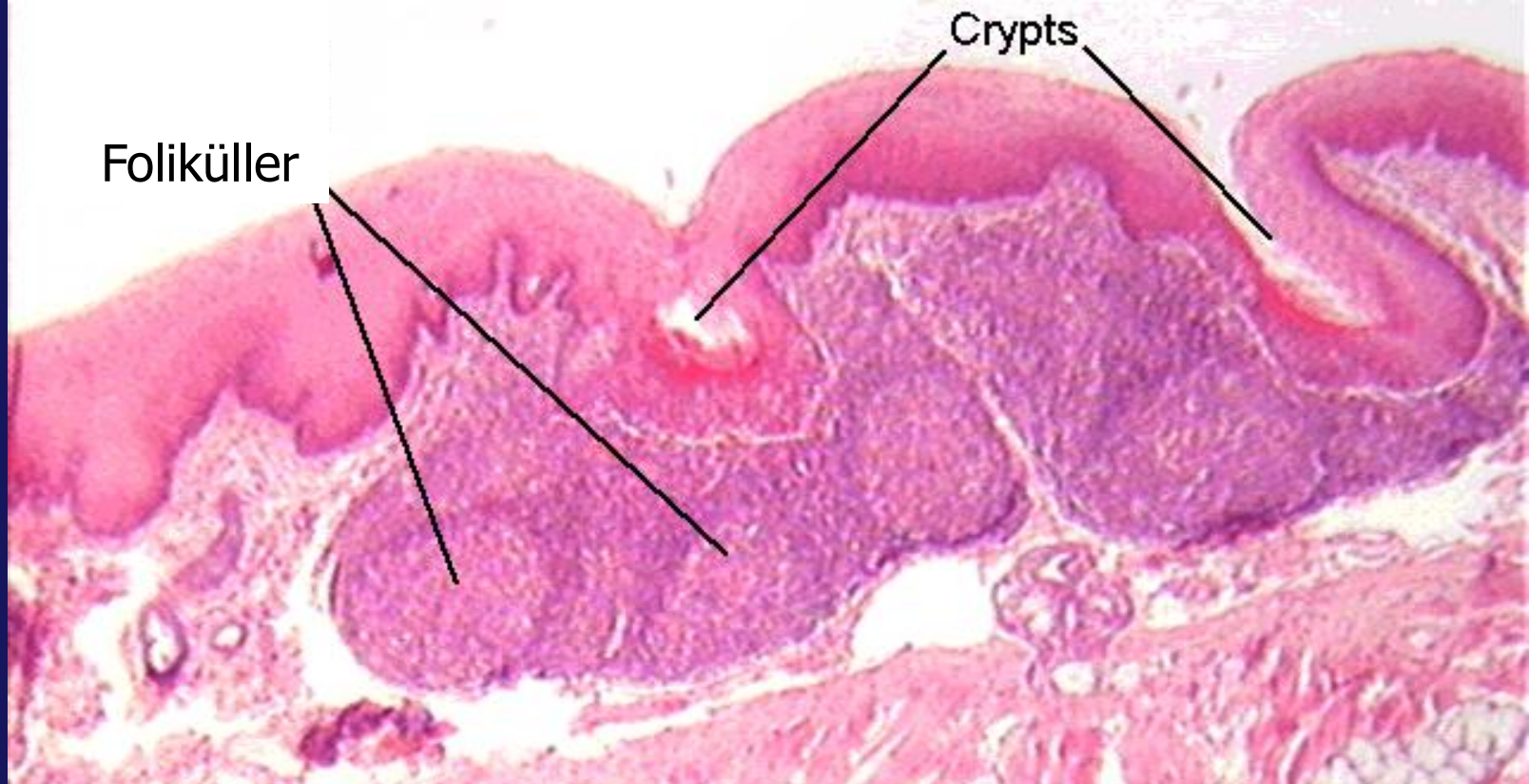

Tonsil

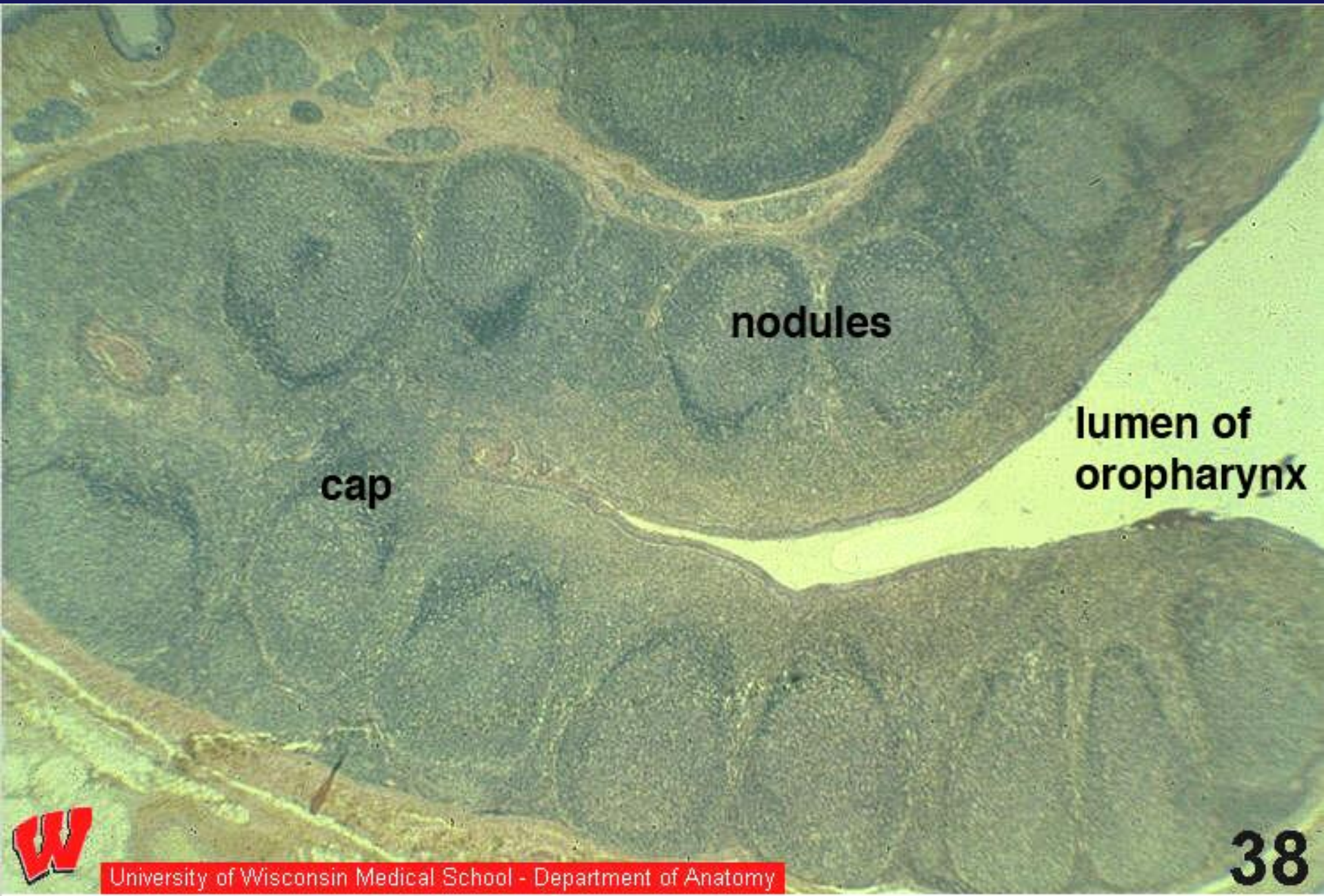

nodules

cap

lumen of
oropharynx



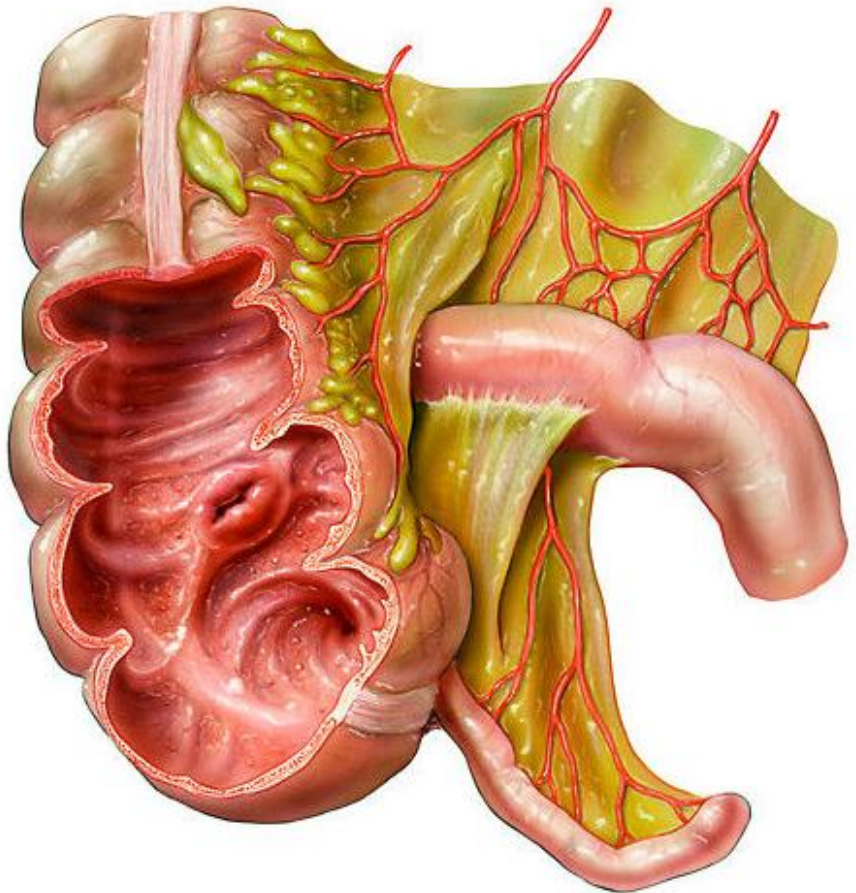

SCIENCEPHOTOLIBRARY

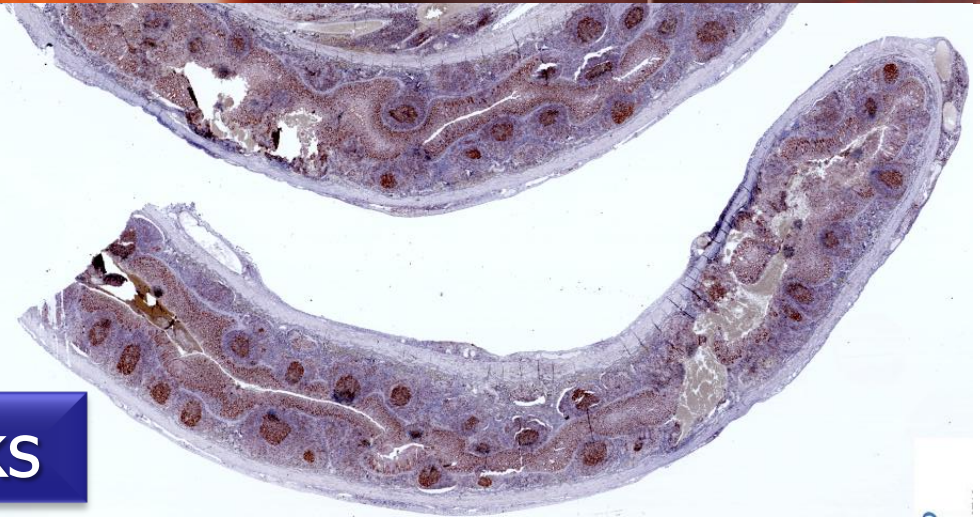
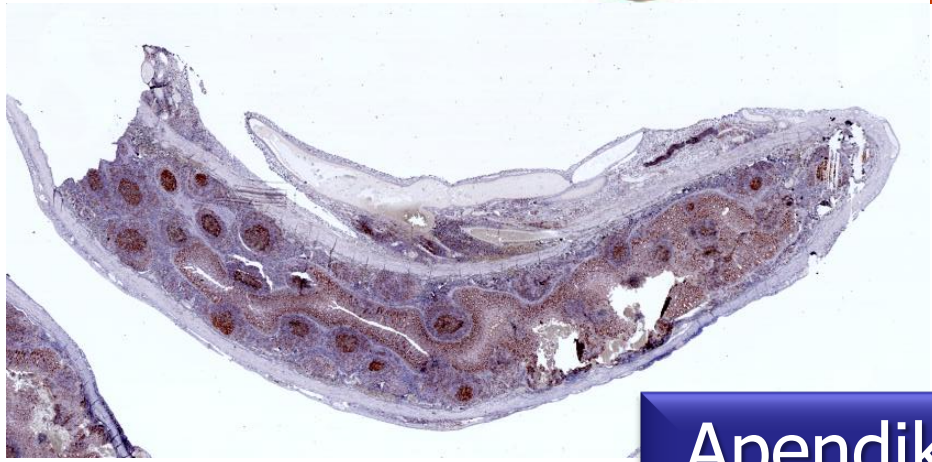

Apendiks

MALT - Mukoza Alakali Lenfoid Toku

Gut-associated lymphoid tissue

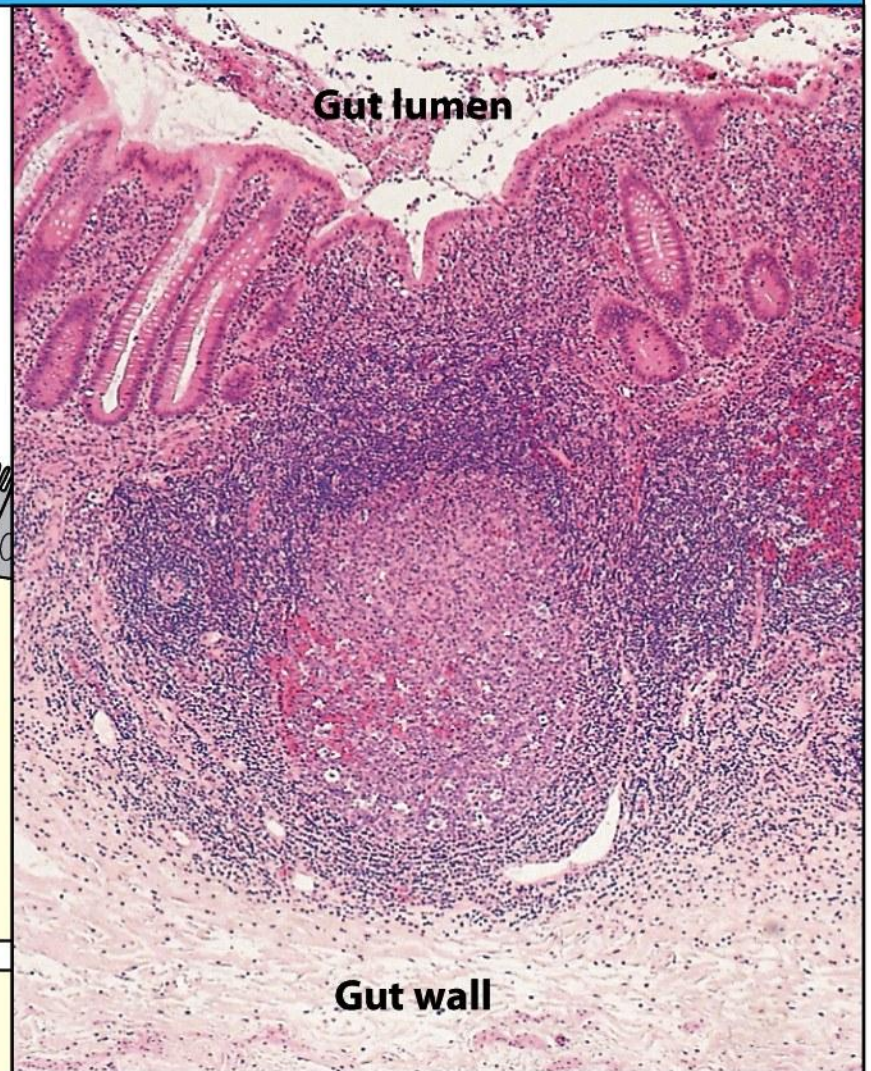
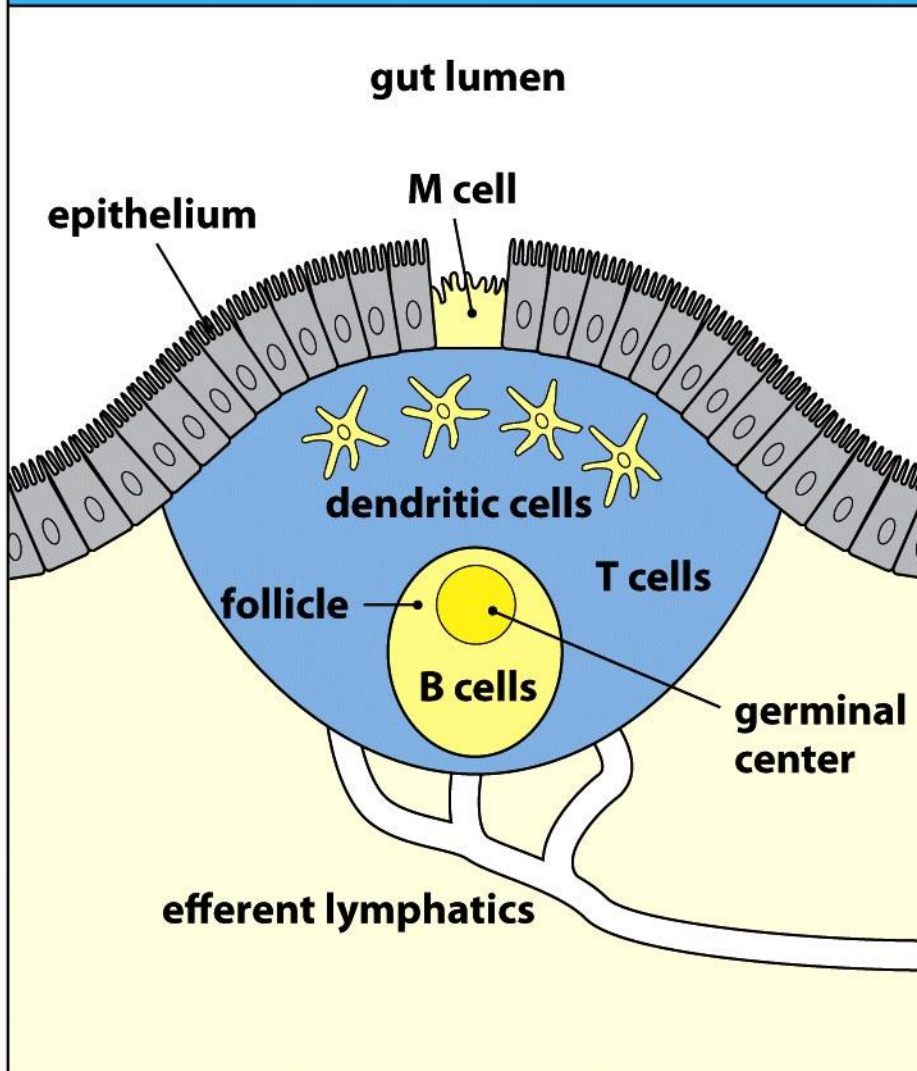

GALT

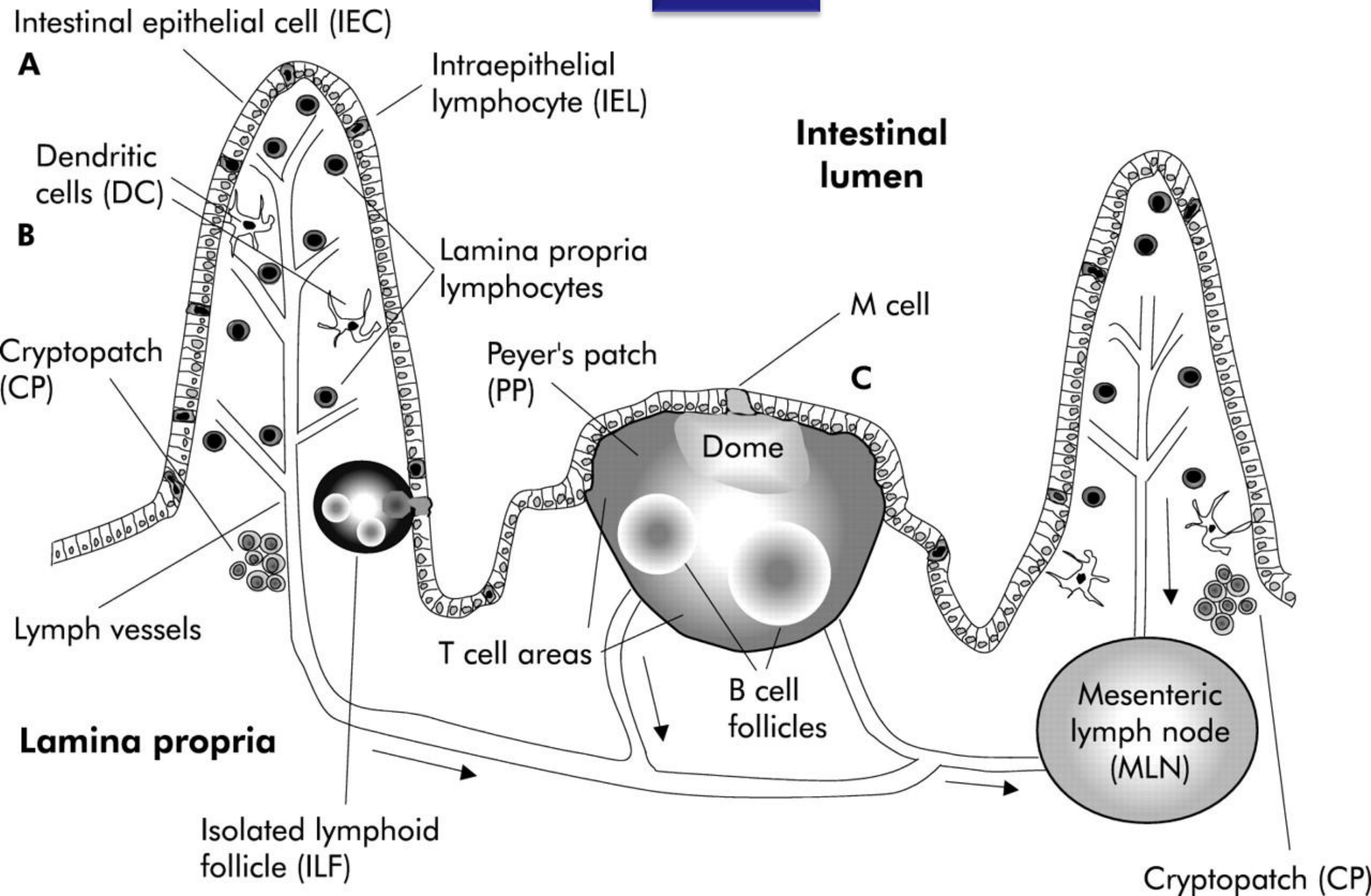

GALT

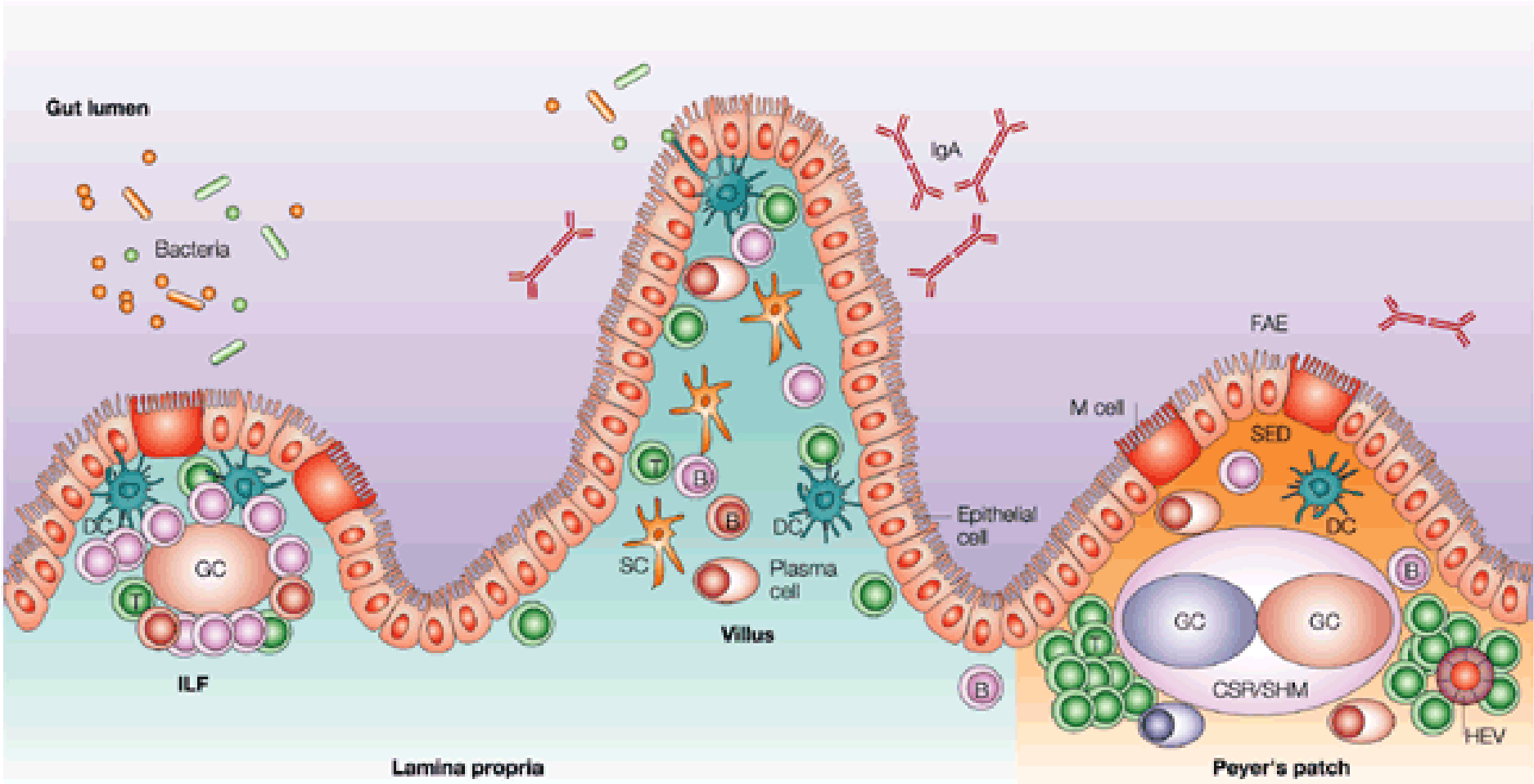

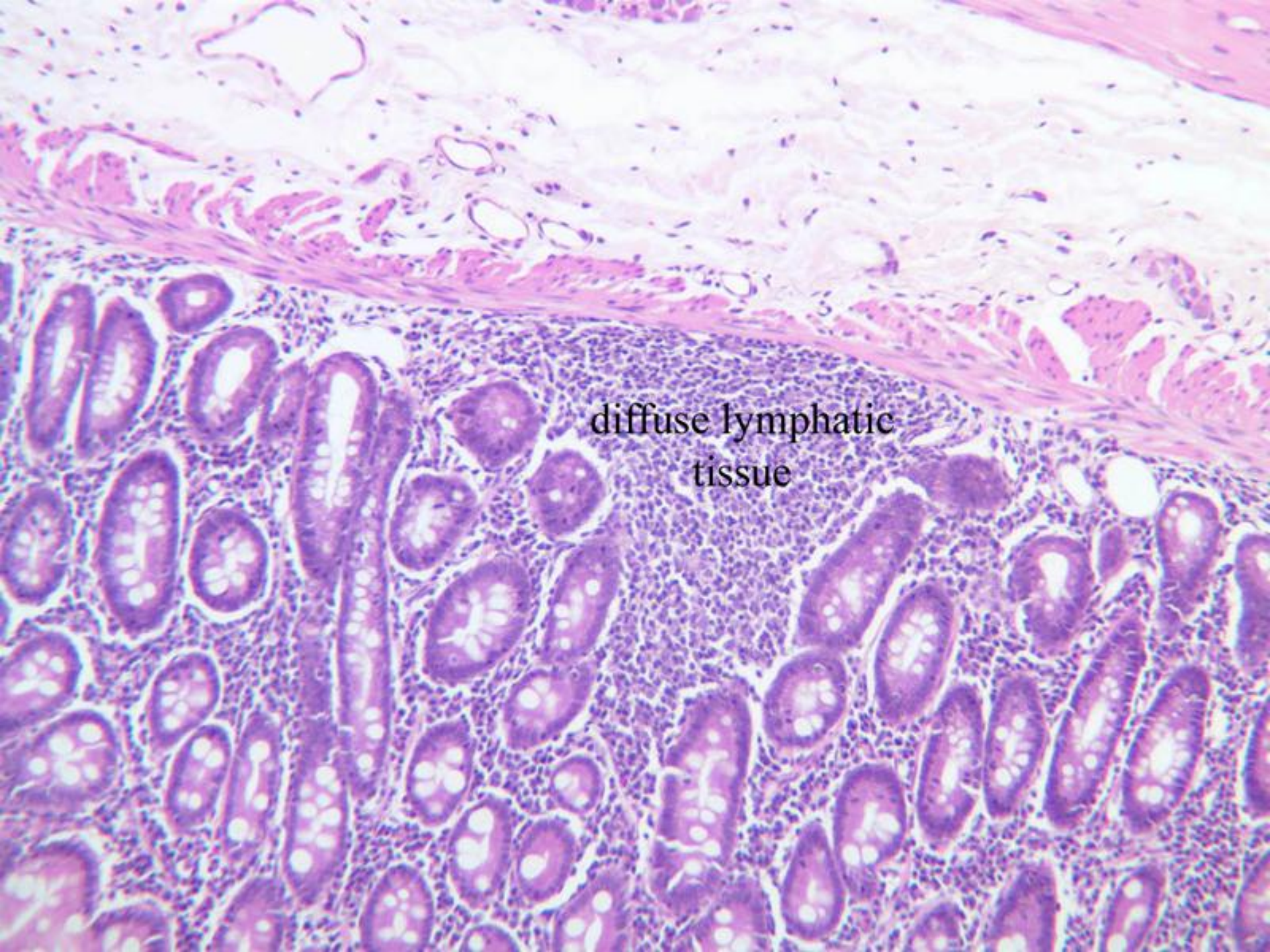

diffuse lymphatic
tissue

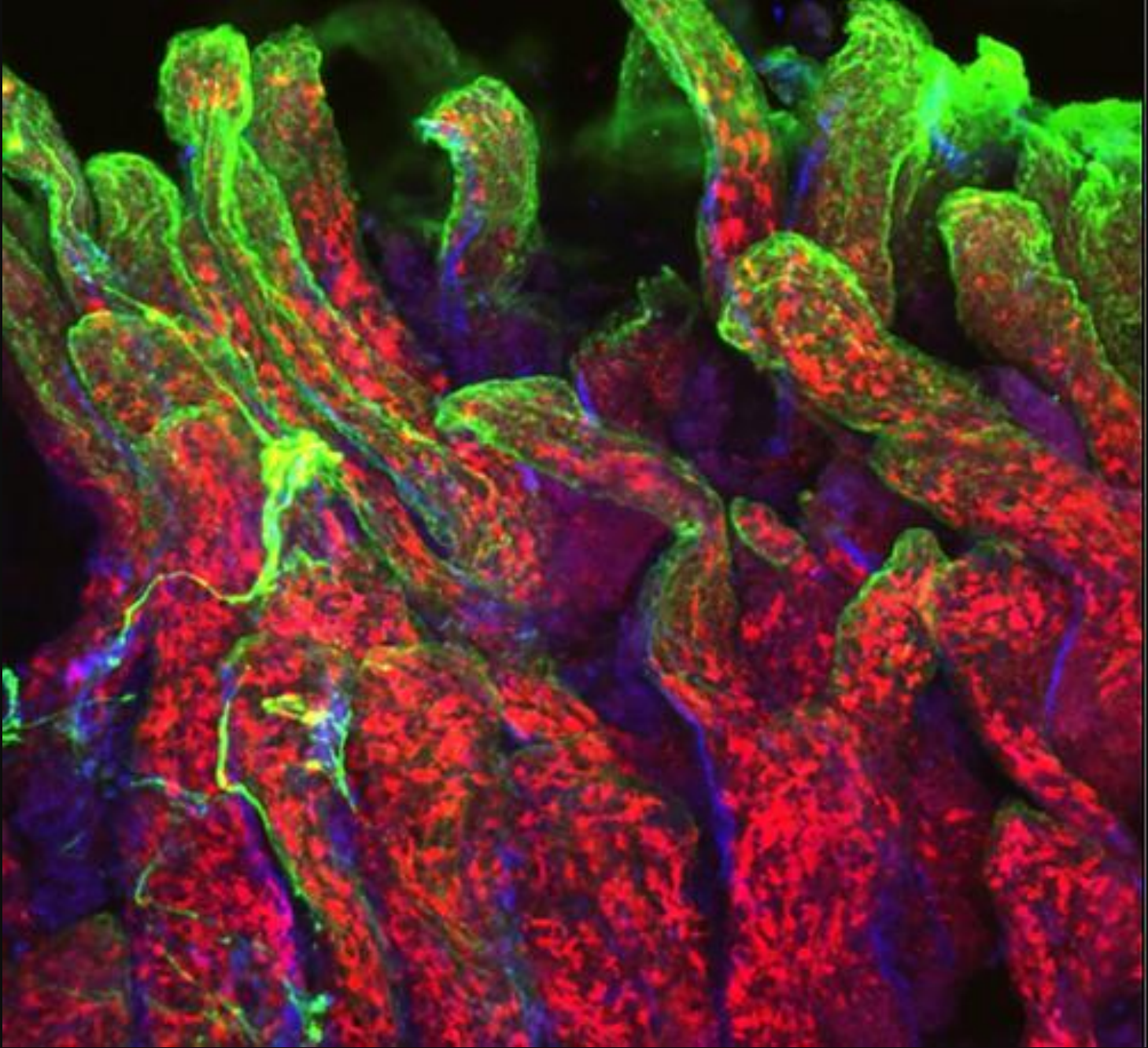

Villus lamina propriasında dendritik hücreler (kırmızı)

Oesophagus H&E



MALT

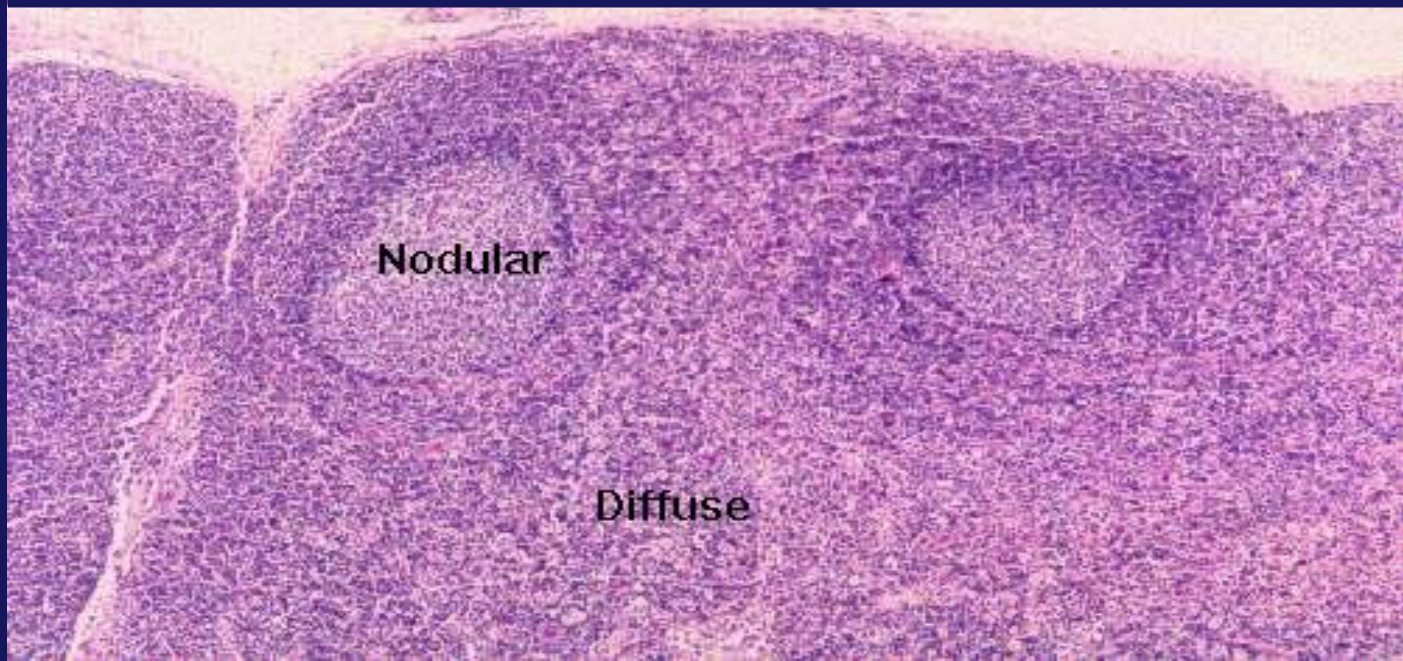

Nodular

Diffuse

GALT

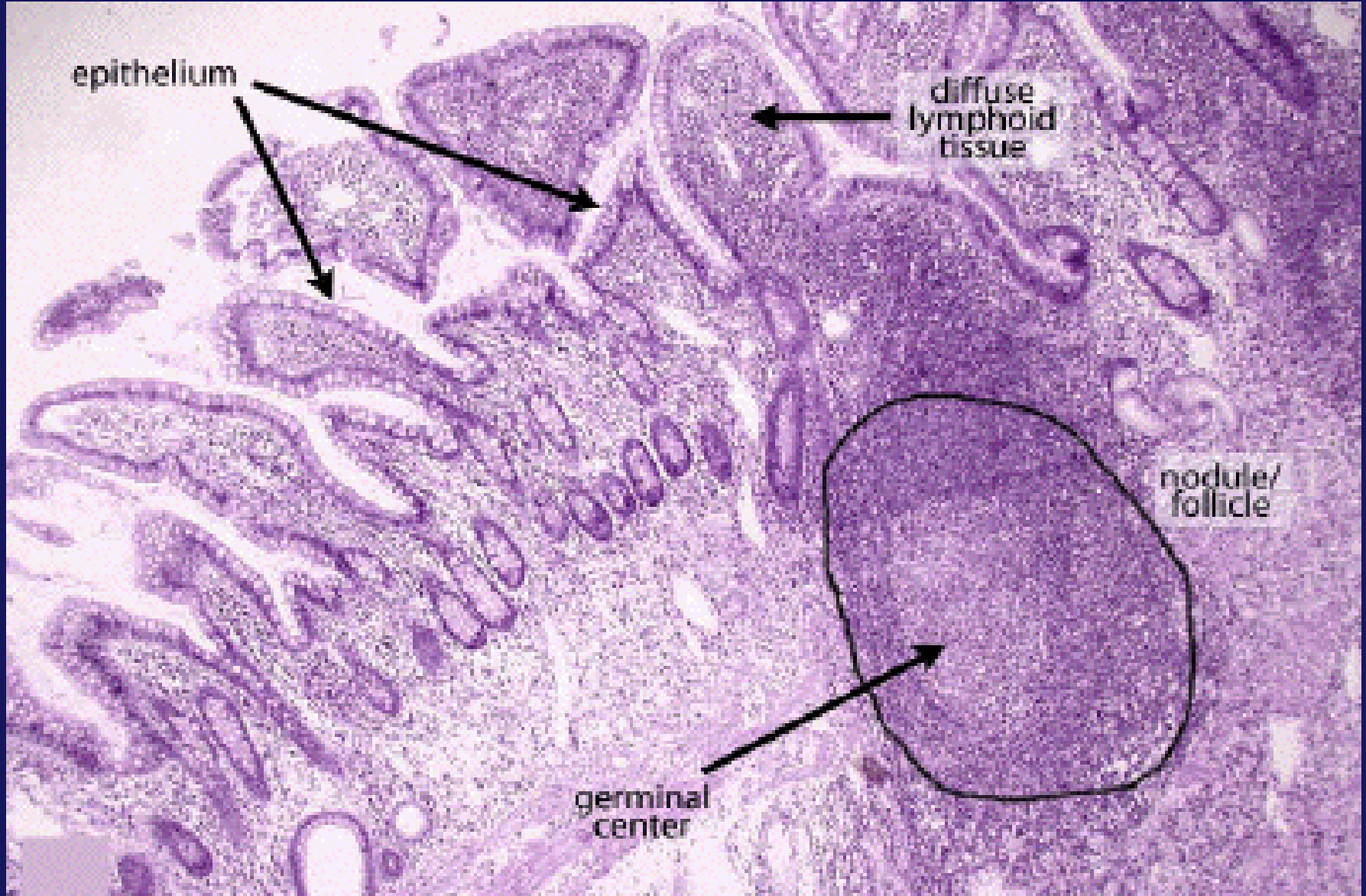

MALT

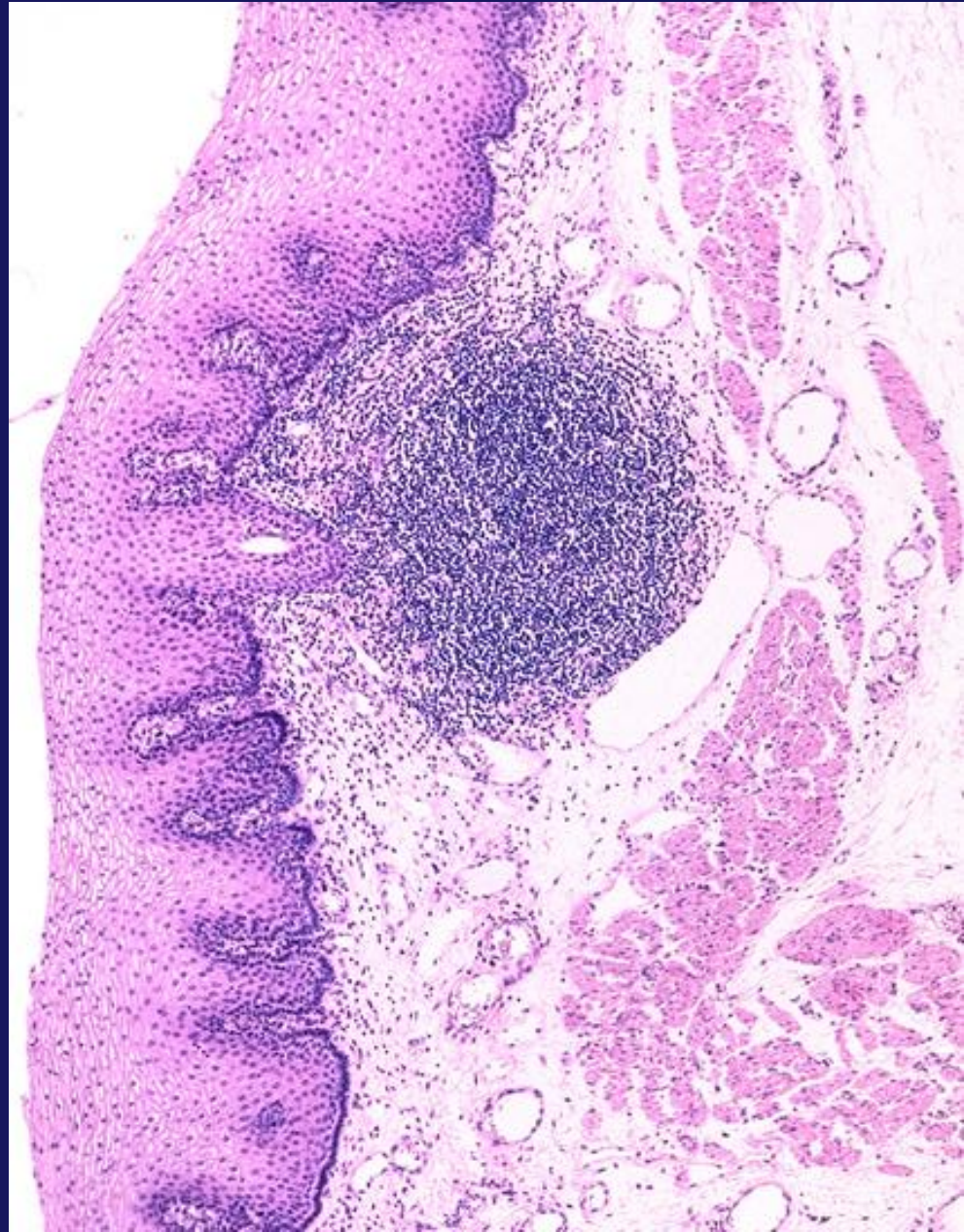

İnfeksiyonda mukozal lenfoid doku

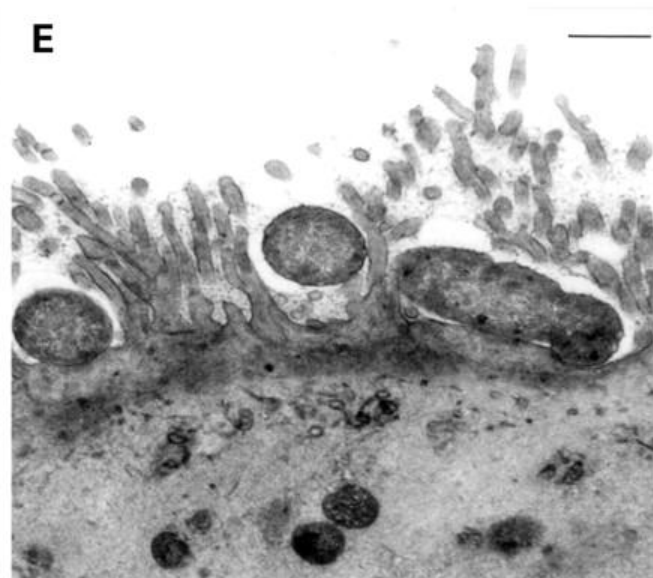
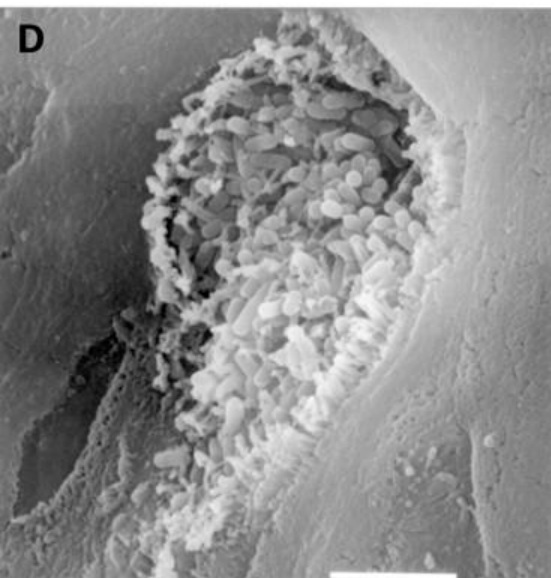
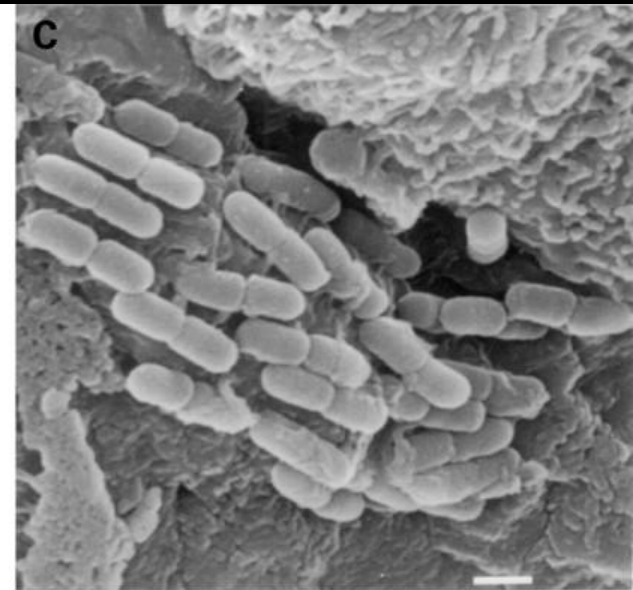
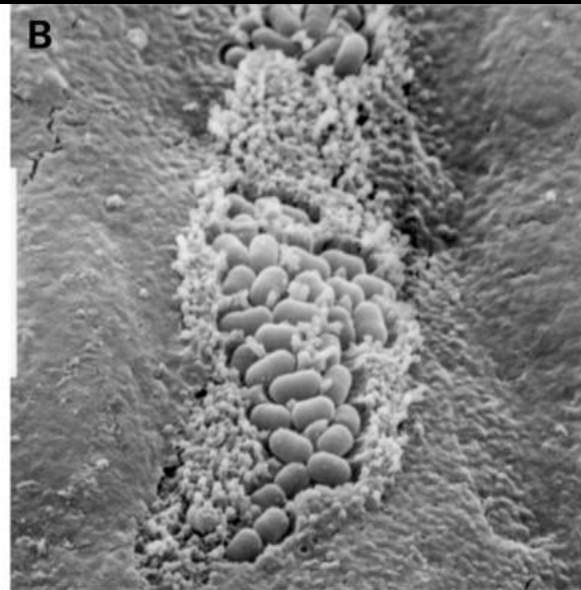
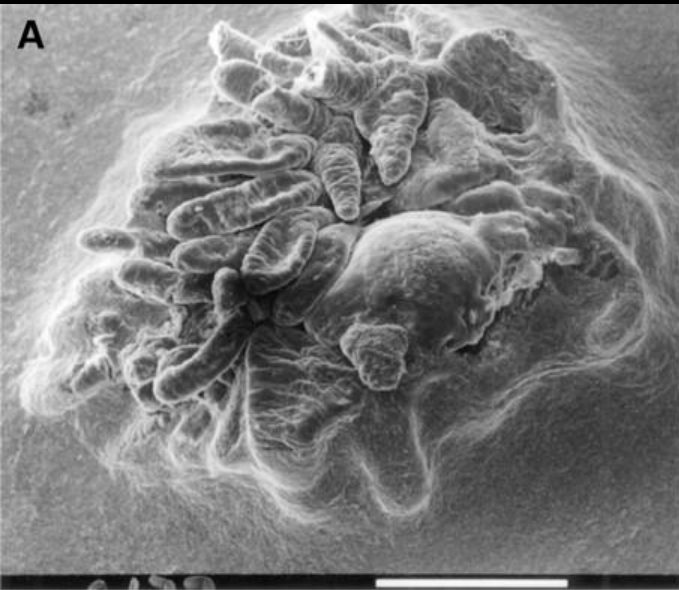

Hemolenf nodülü (Hemal nodül)



Karın boşluğunun dorsalinde yağ dokusu içinde hemal nodül

Hemolenf nodülü (Hemal nodül)



yağ dokusu içinde hemal nodül

Sığır hemolenf nodülü

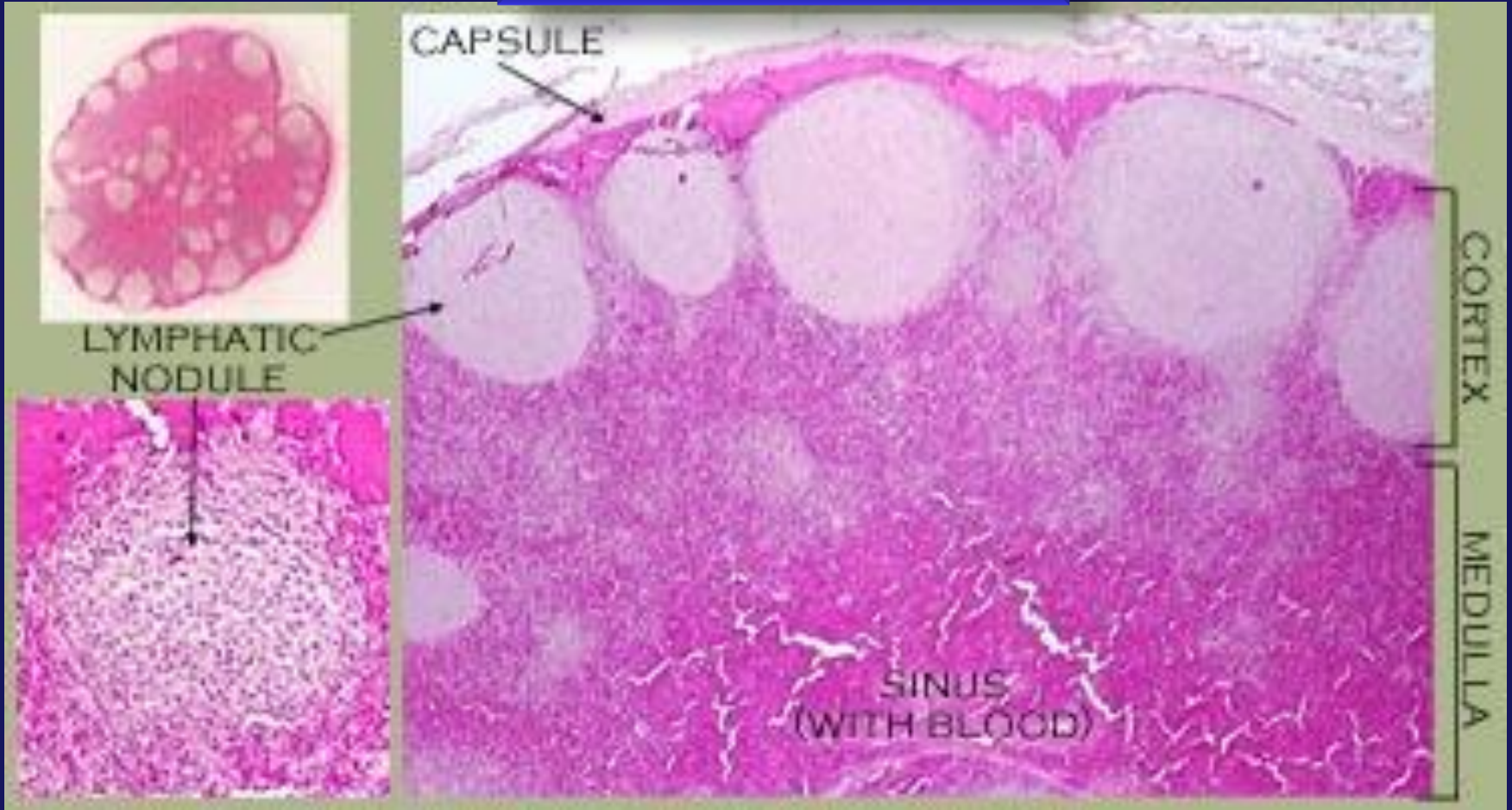

Sadece ruminantlarda vertebra boyunca yağ dokusu içinde bulunur
Mercimek büyüklüğünde, ovoid, koyu renkli, kan pıhtısı benzeridir
Lenf dolaşımı yok, kan damarları ile bağlantılıdır

Hemolenf nodülü

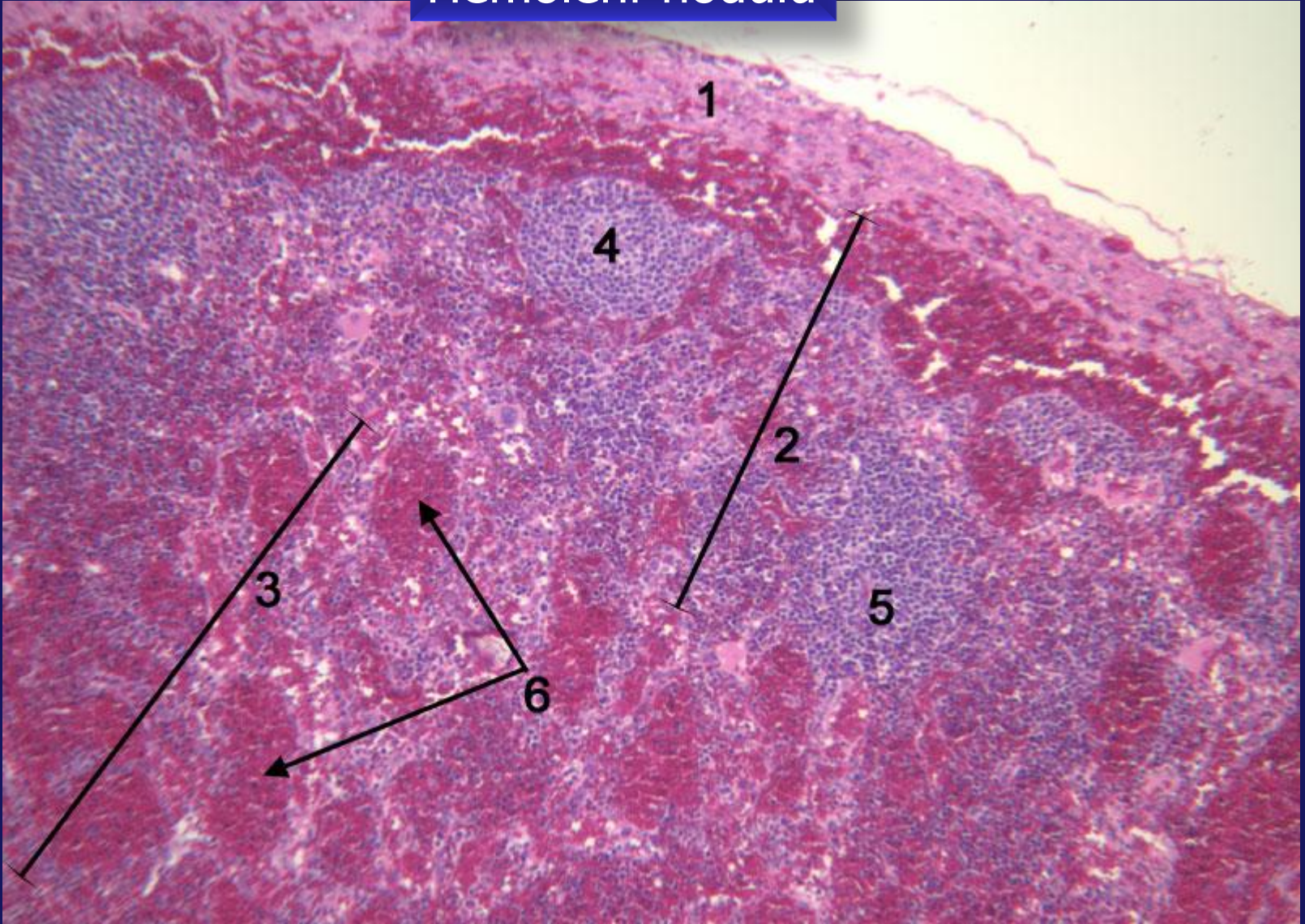

1.kapsül

2.korteks

3.medulla

4.lenf folikülü

5.diffuz lenfoid doku

6.kanla dolu medullar sinus

Hemolenf nodülü



1.kapsül 2.lenf folikülü 3.diffuz lenfoid doku 4.medullar sinus

Hemolenf nodülü

