

# İmmunglobulin Molekölü

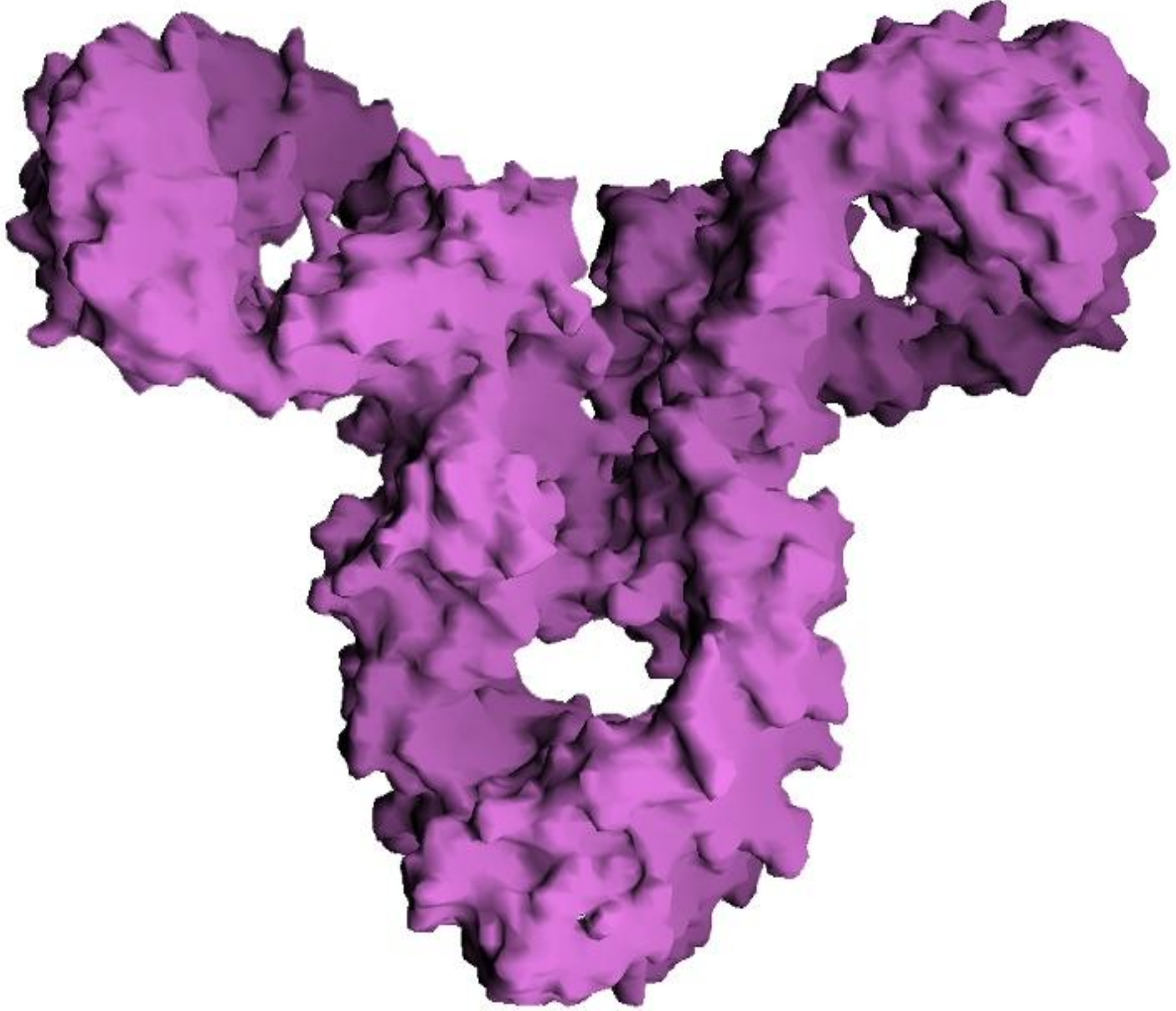

*\*3D gerek model*

# İmmunglobulin Molekölü

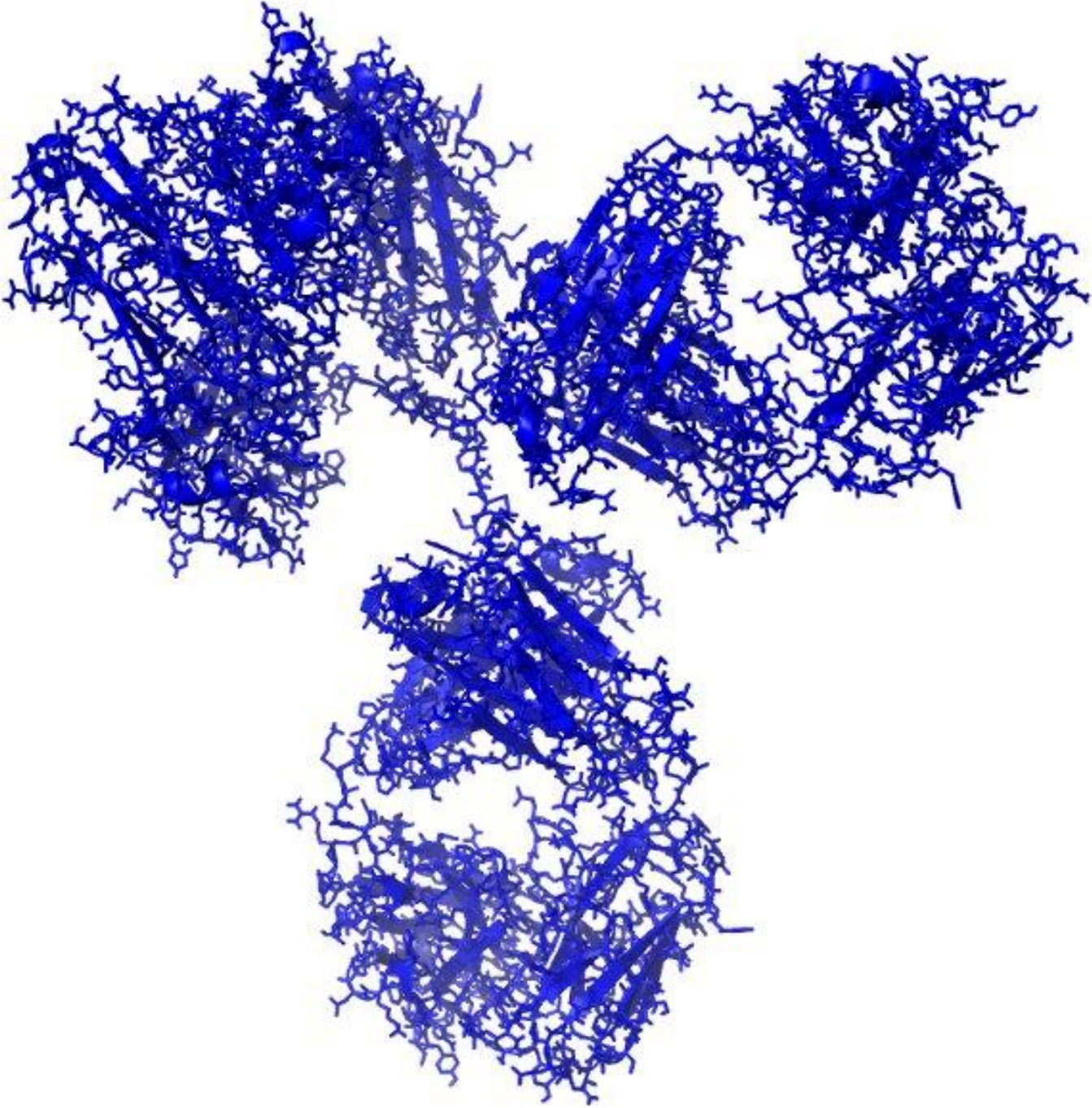

*\*3D iskelet model*

# İmmunglobulin Molekülü

ađır zincir

ađır zincir

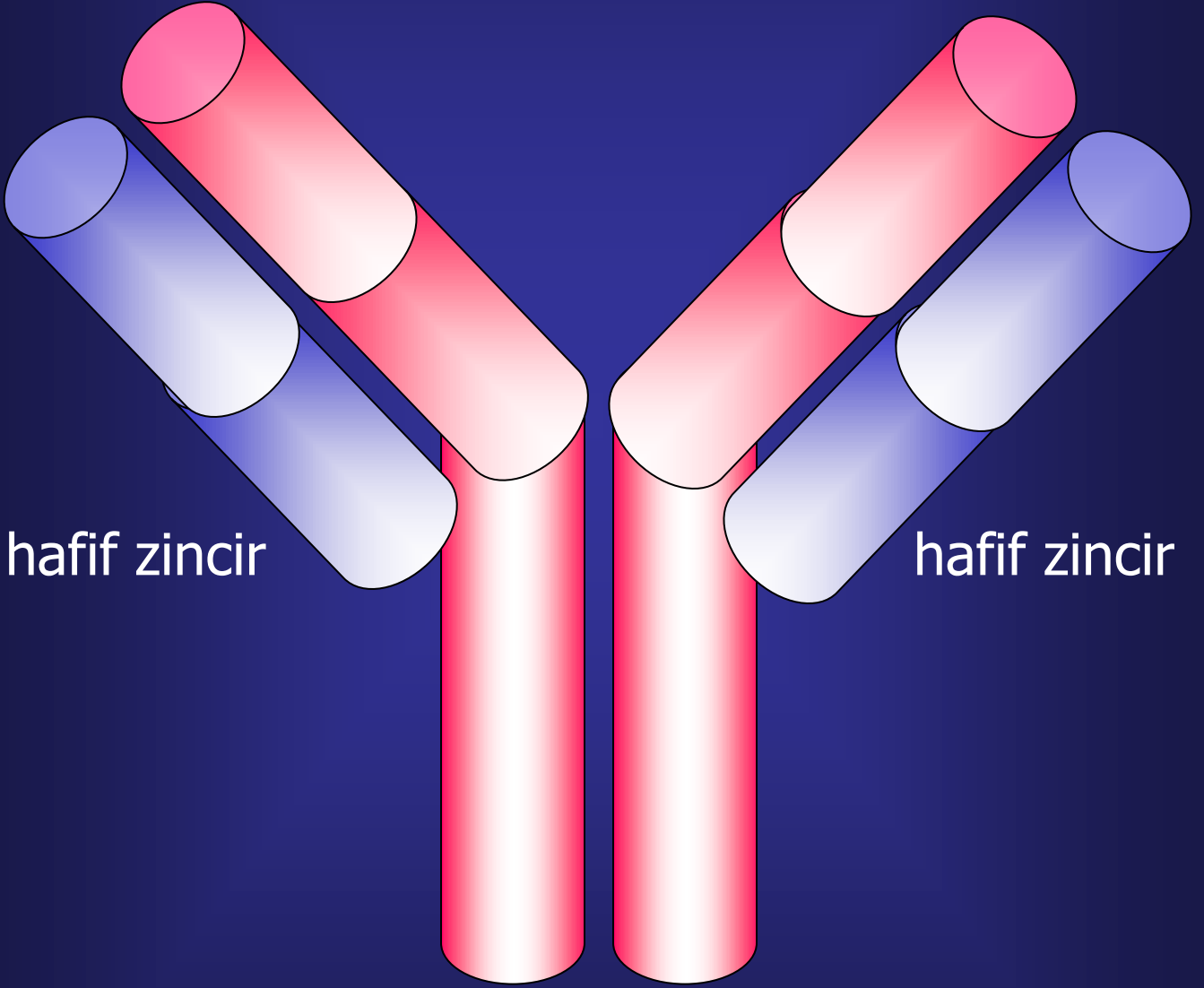

hafif zincir

hafif zincir

# İmmunglobulin Molekölü

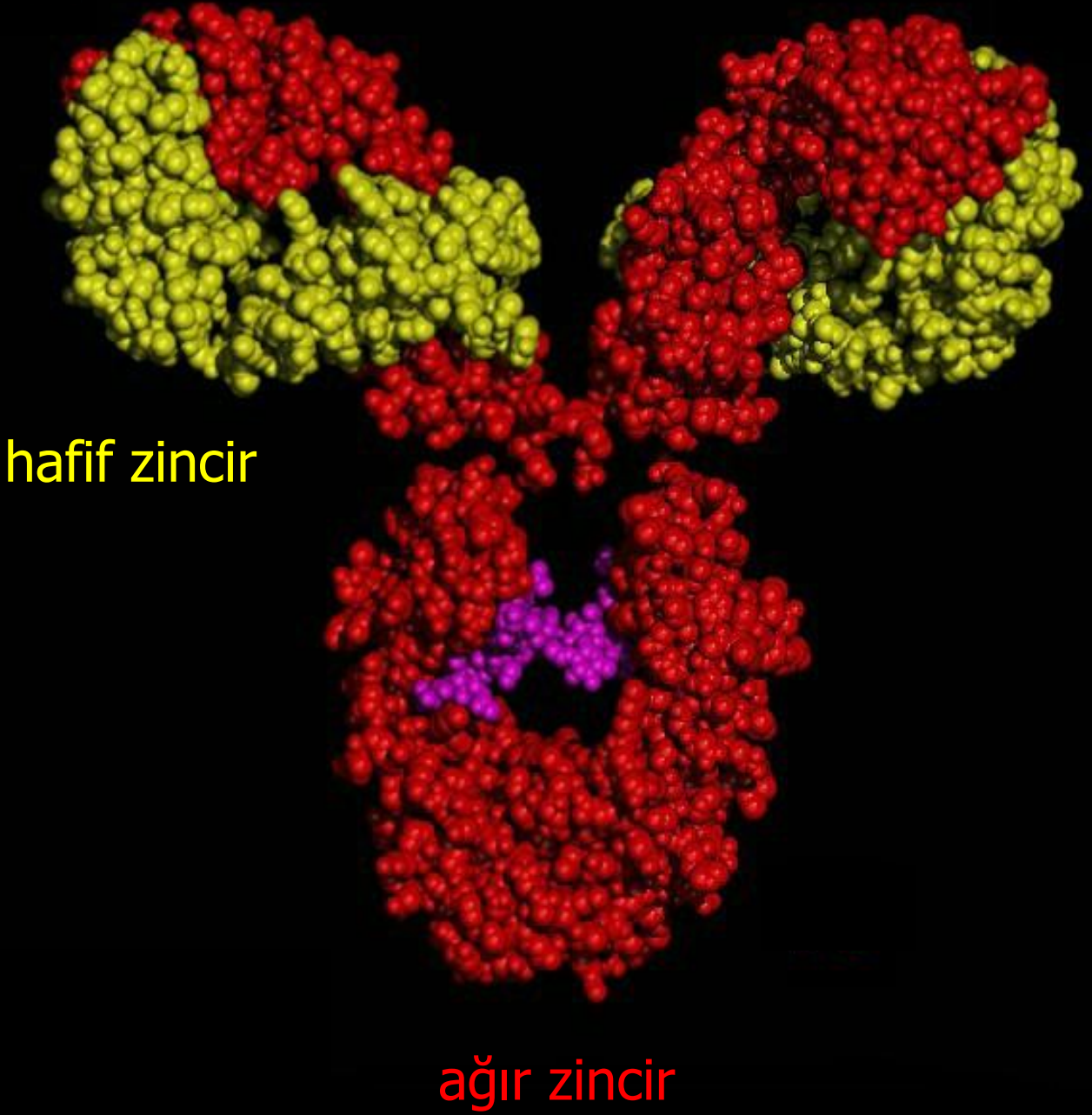

# İmmunglobulin Molekölü

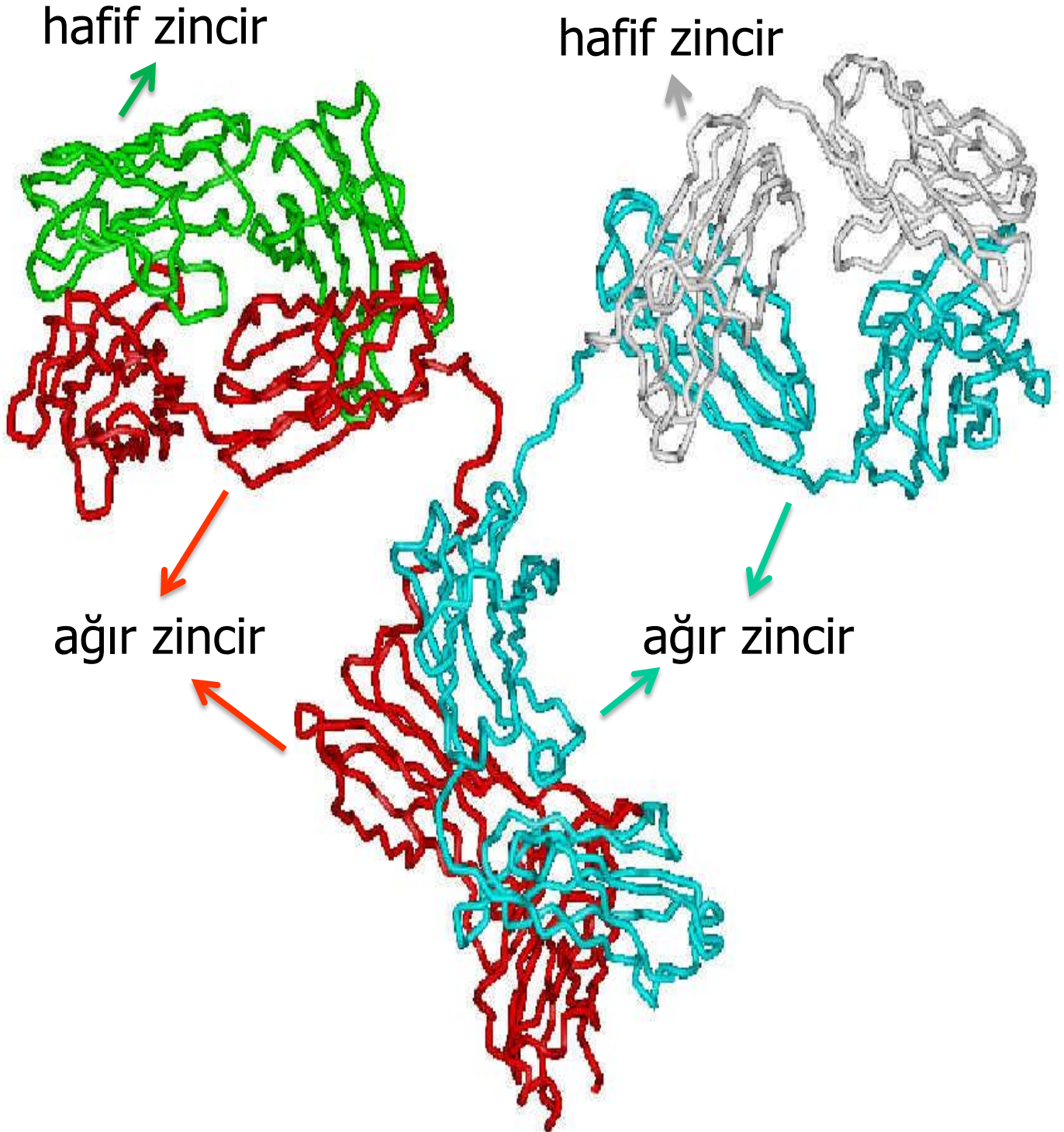

# İmmunglobulin Molekülü

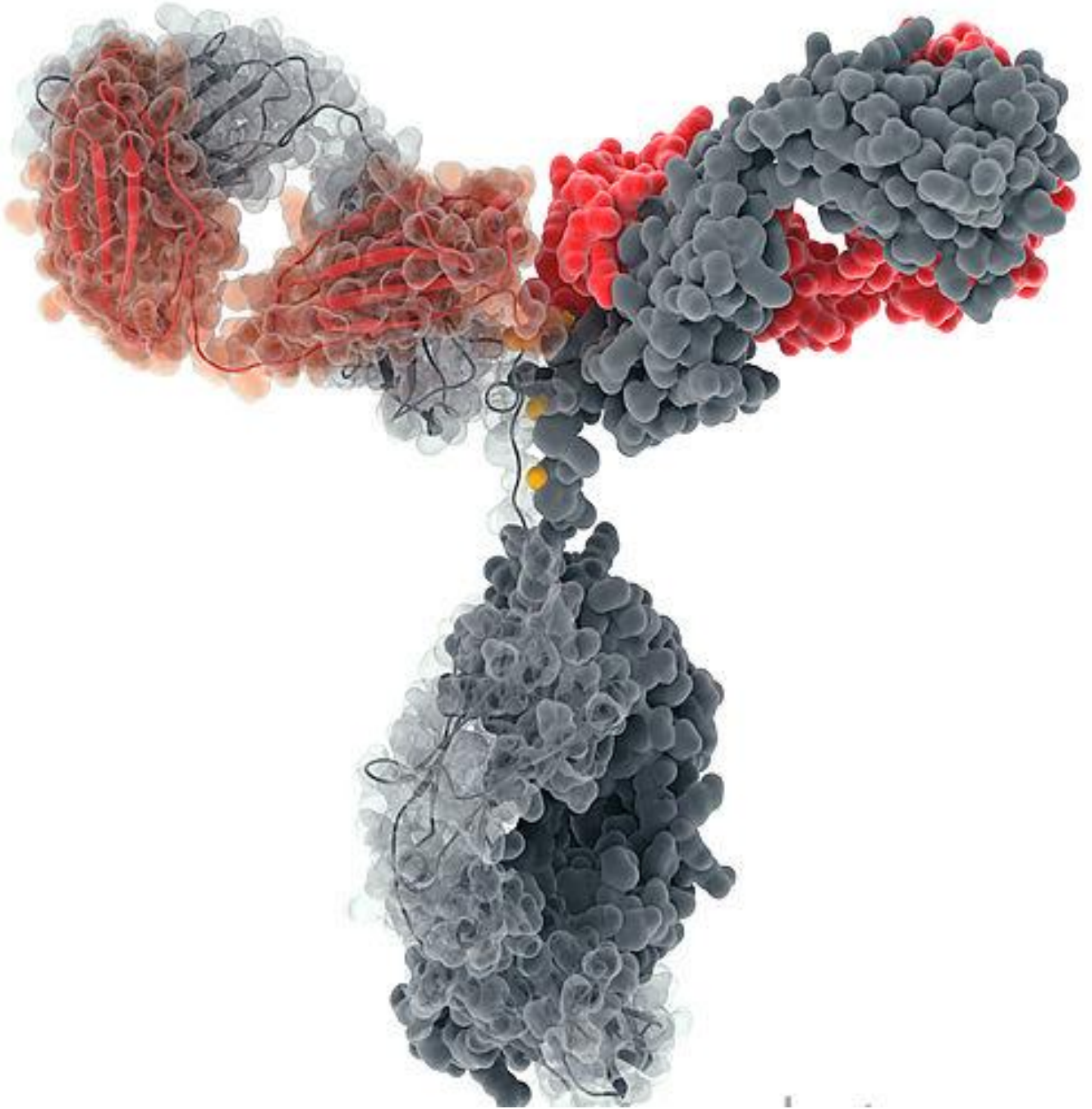

# İmmunglobulin Molekülü

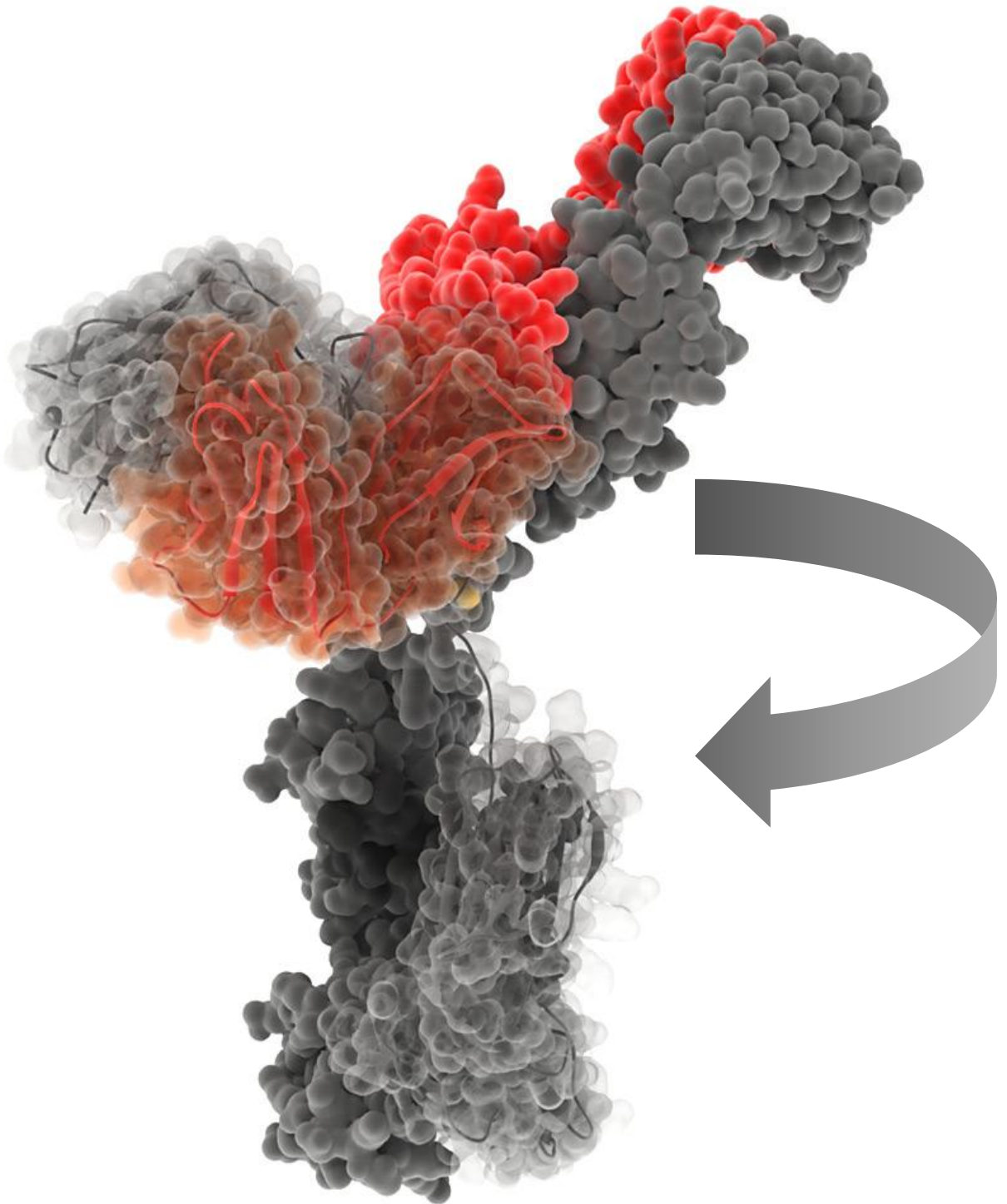



# İmmunglobulin Molekölü

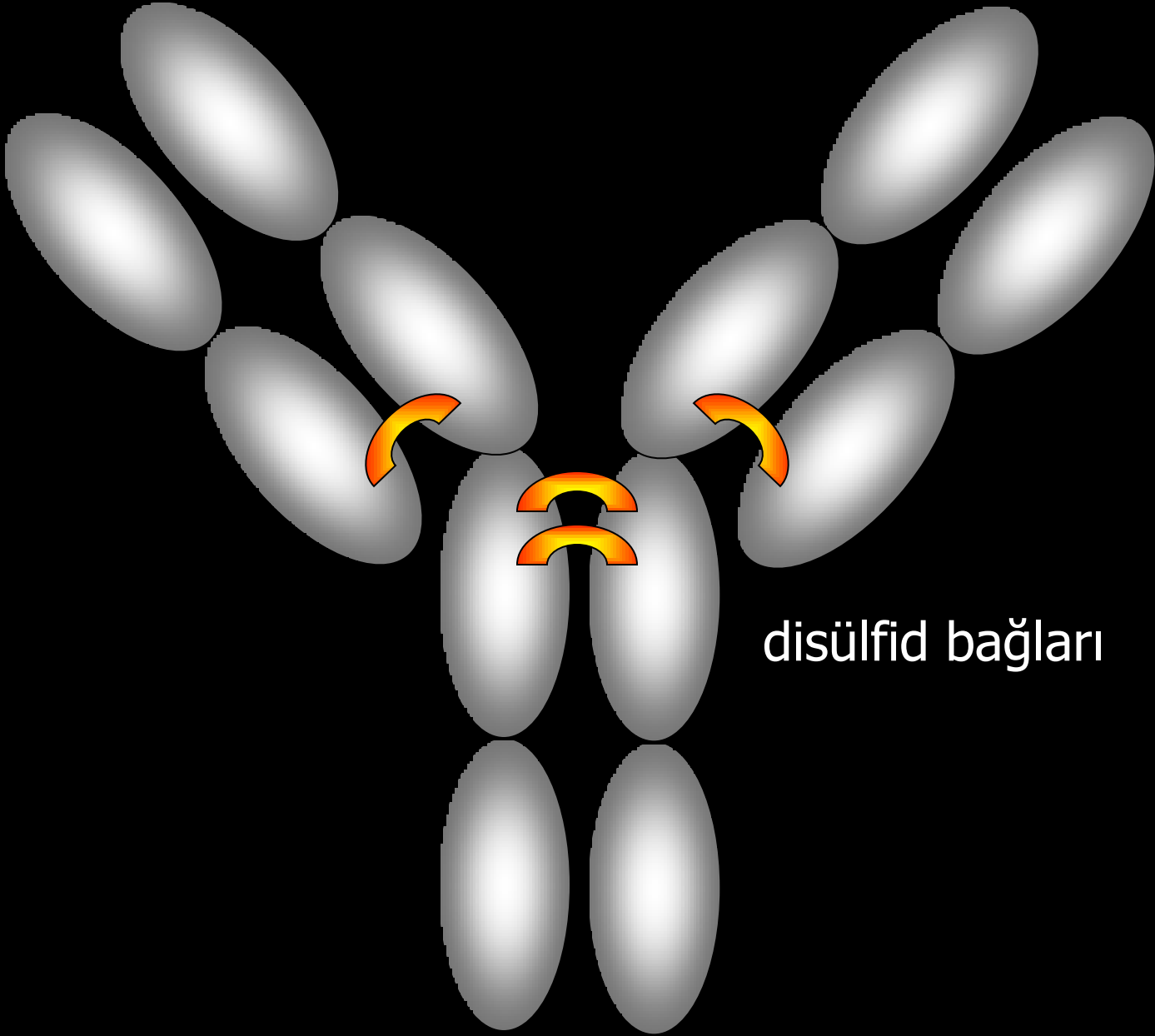

# İmmunglobulin Molekölü

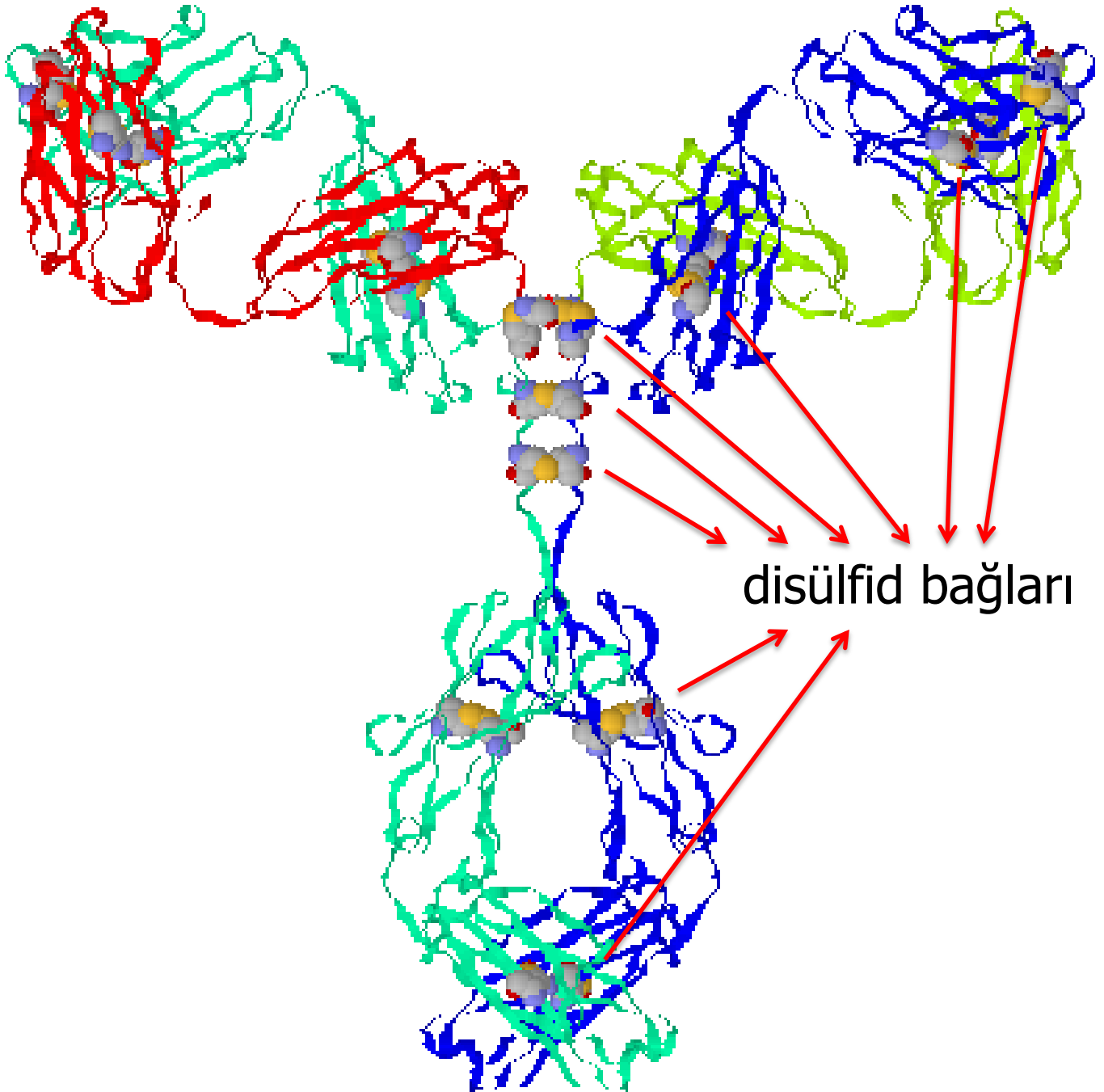

# İmmunglobulin Molekülü

**Fab** = *antijene bağlanan fragment*

**Fab**

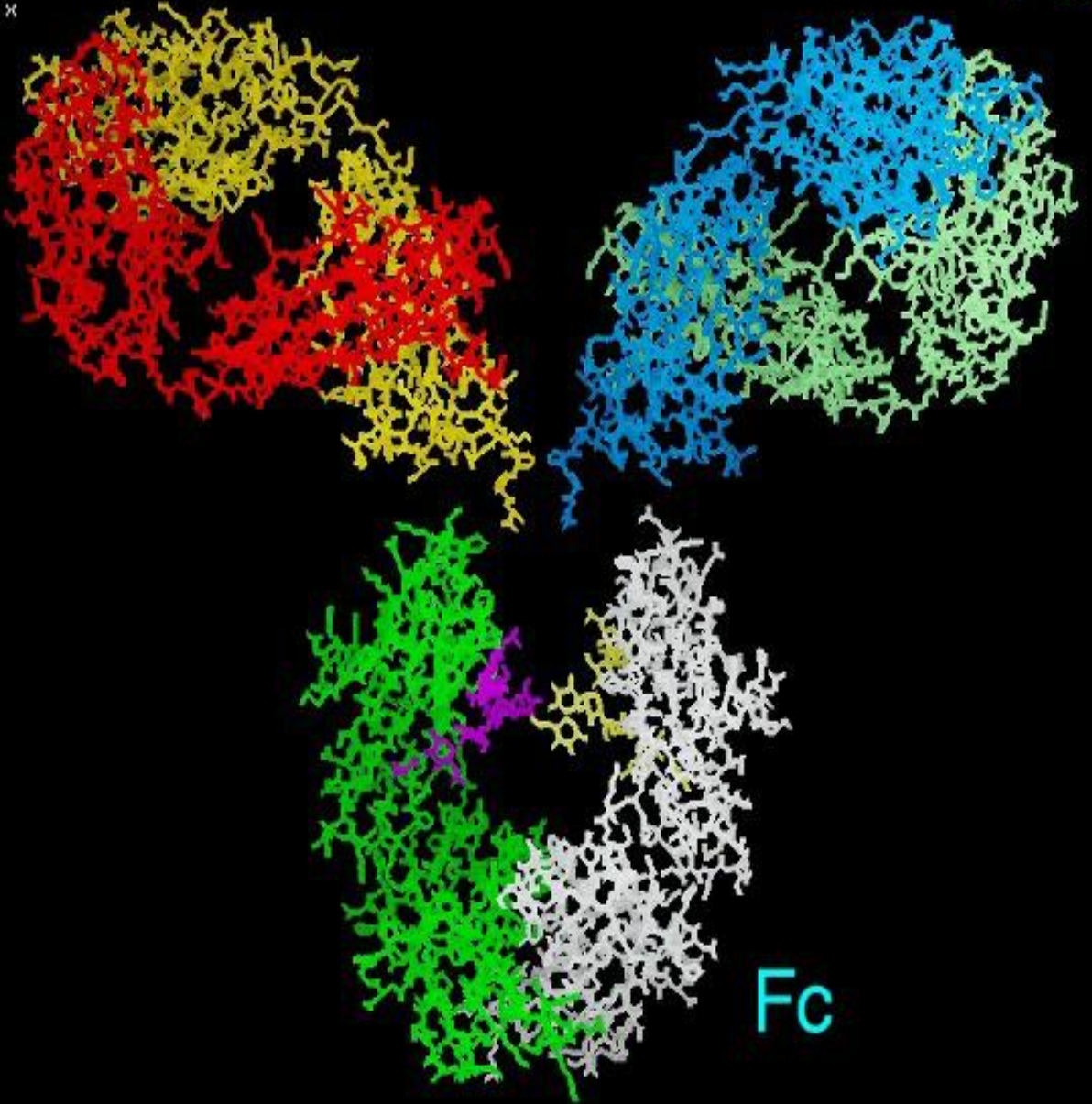

**Fc**

**Fc** = *kristalize olan fragment*

# İmmunglobulin Molekülü

Fab

Fab

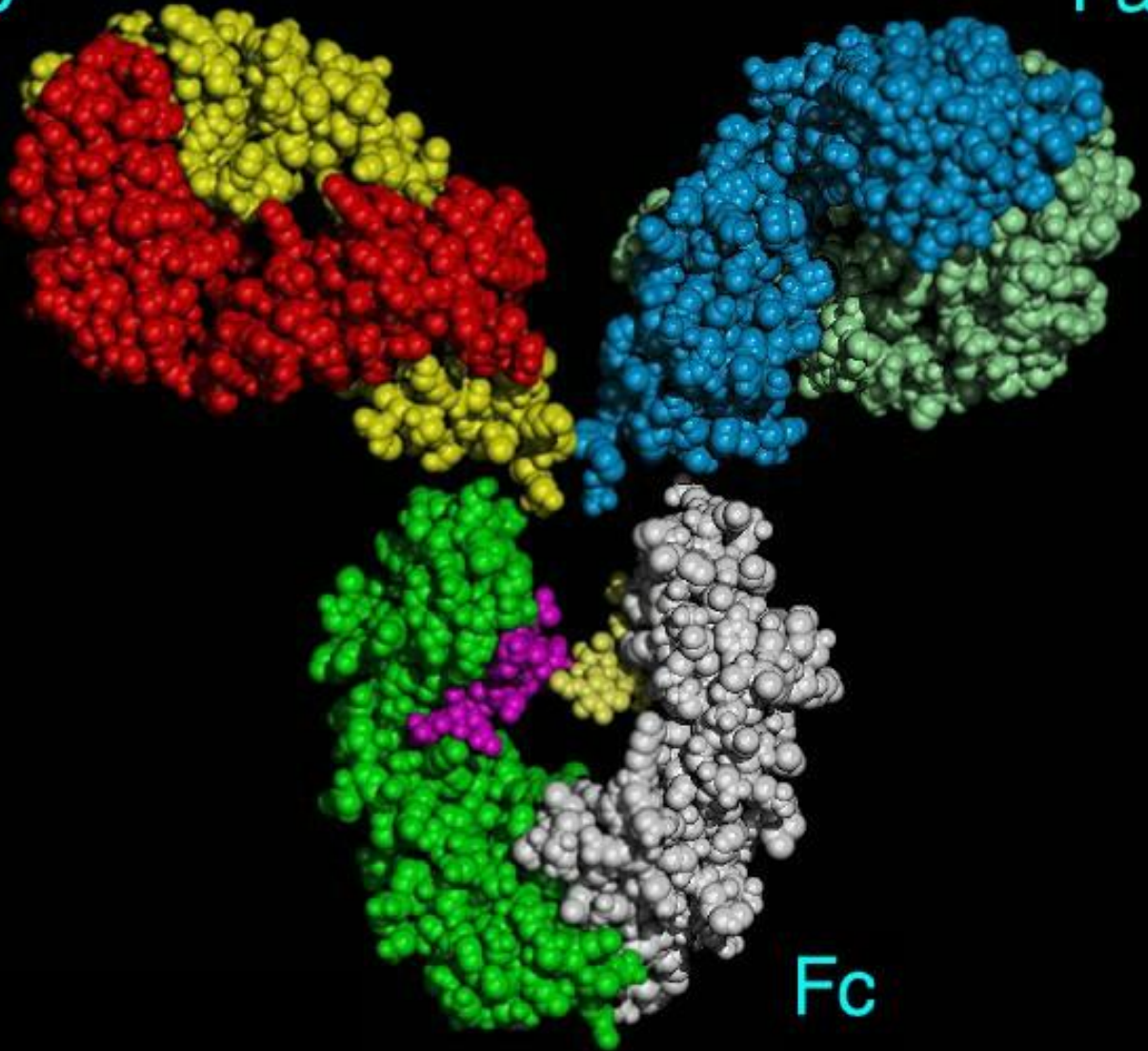

Fc

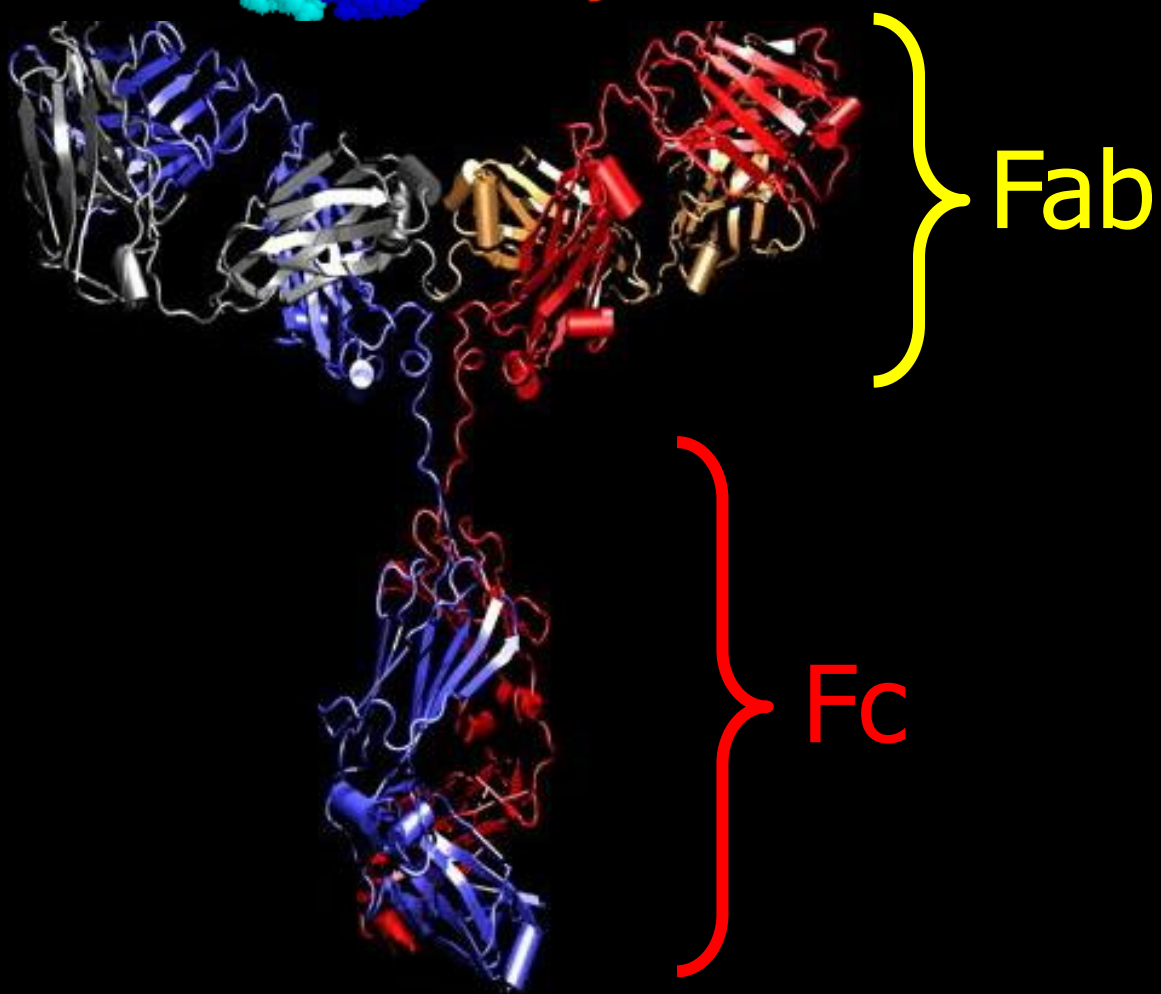
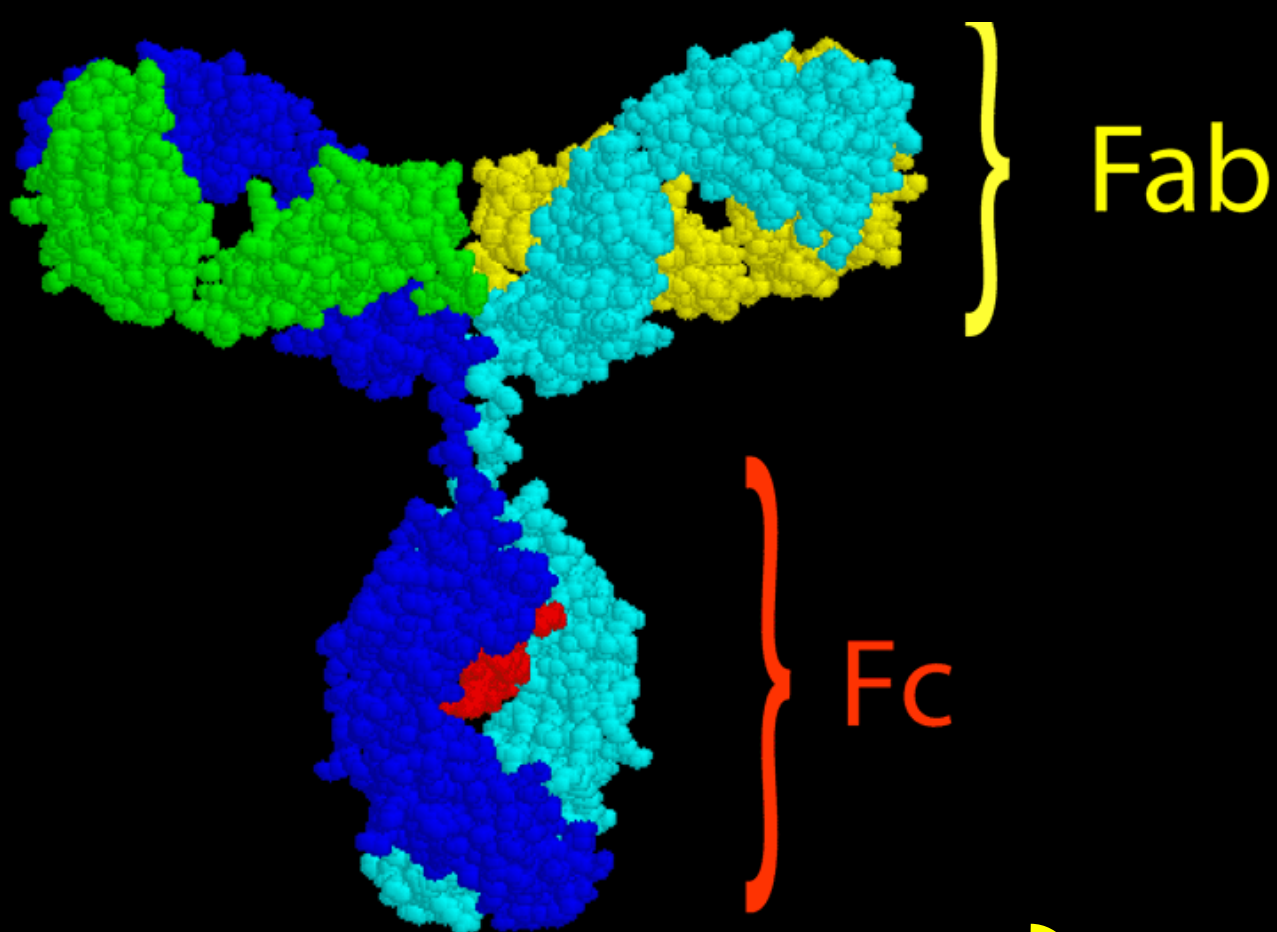

# İmmunglobulin Molekülü



Fab

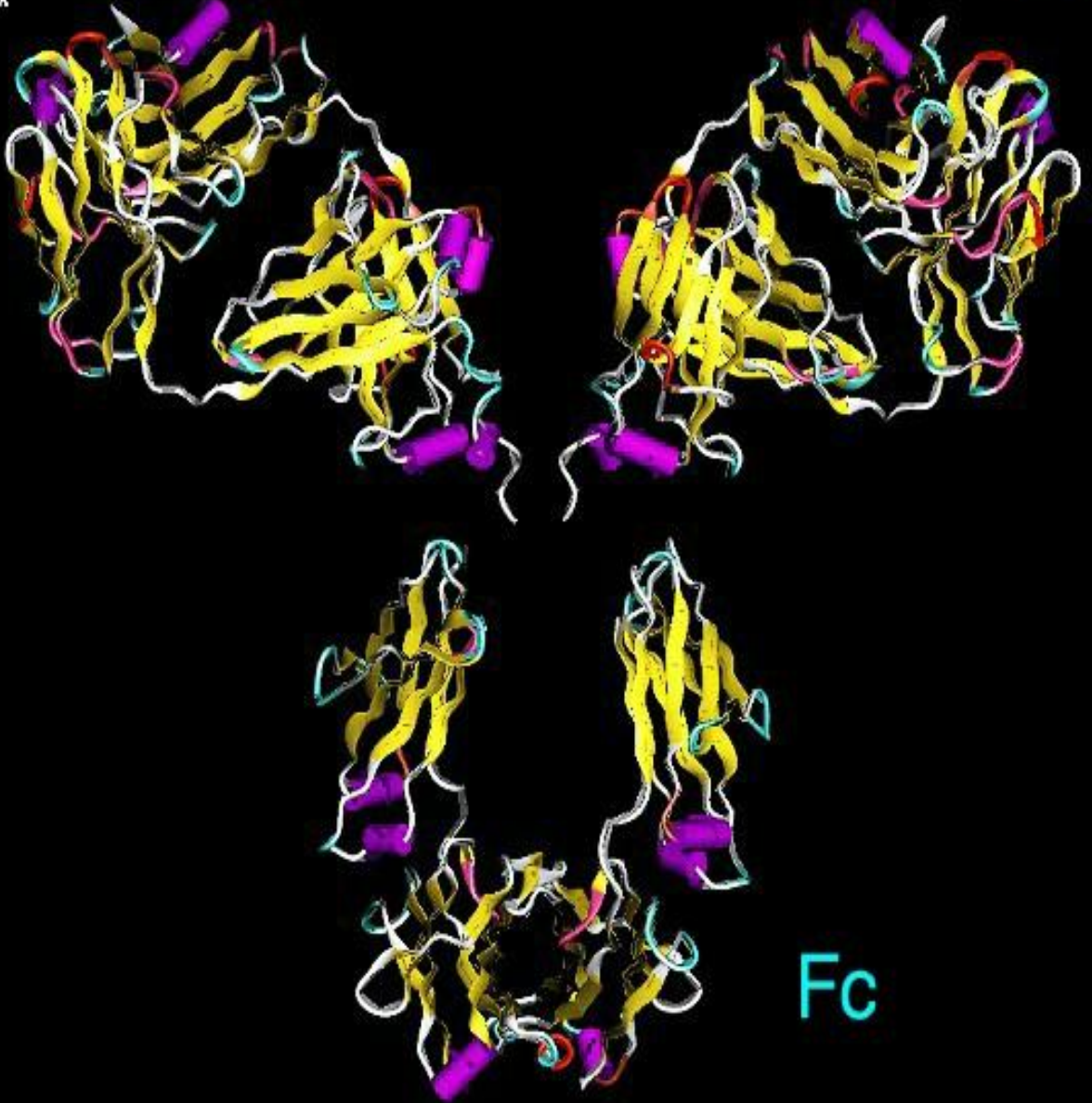

Fc

# İmmunglobulin Molekülü



Fab



# İmmunglobulin Molekülü

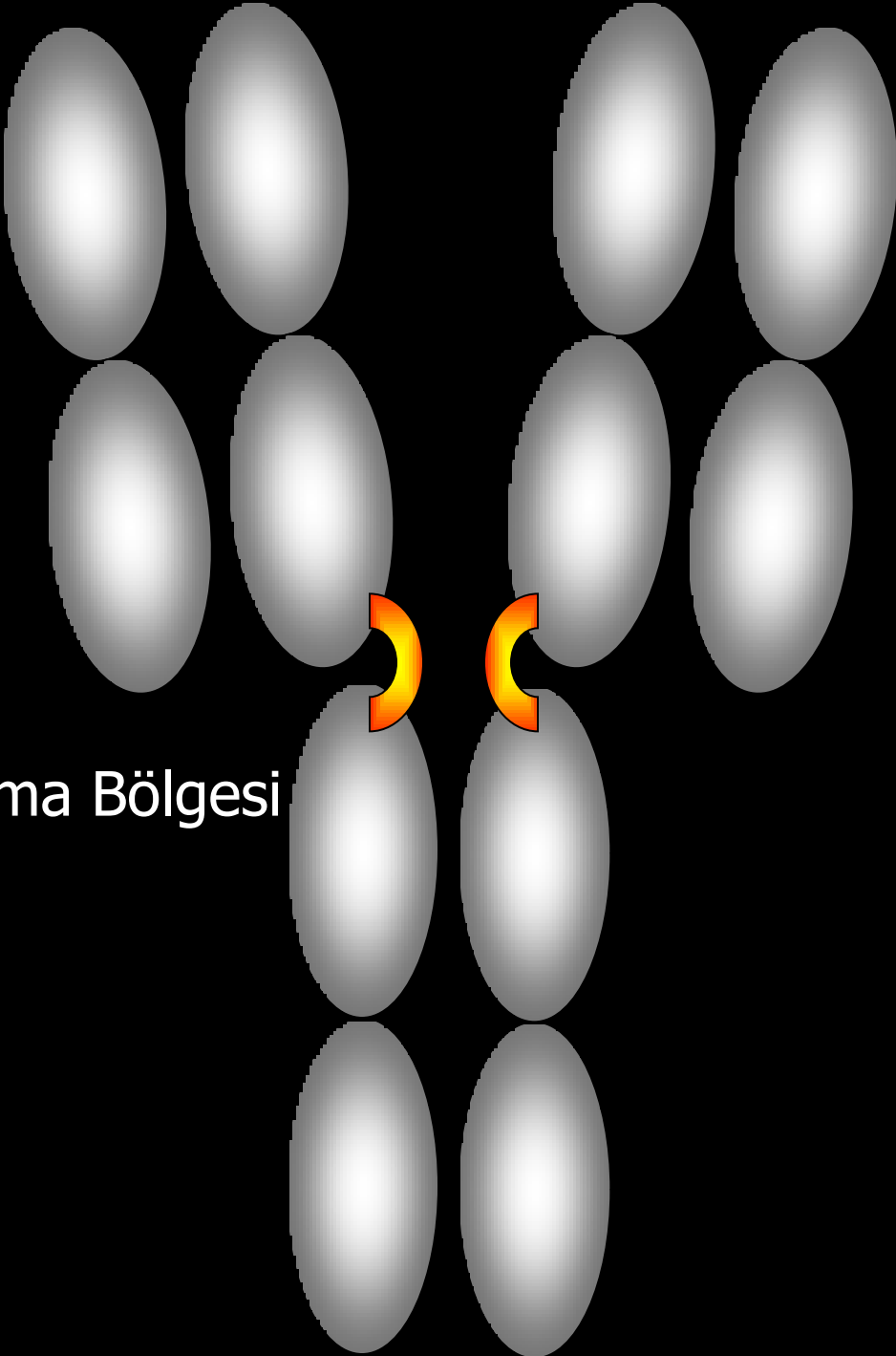

Katlanma Bölgesi



# İmmunglobulin Molekülü

## İlmeK Bölgeleri

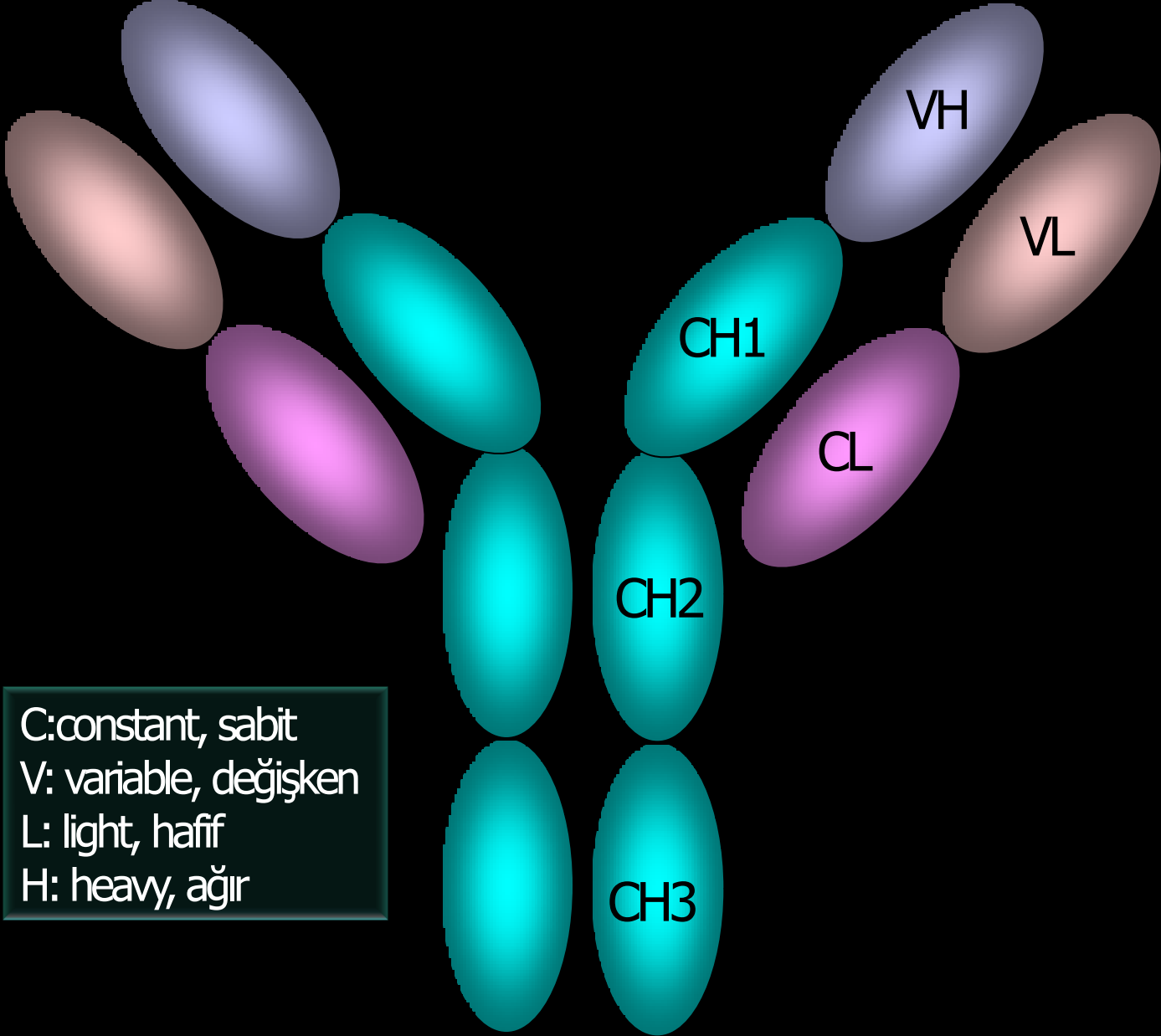

C: constant, sabit  
V: variable, deęişken  
L: light, hafif  
H: heavy, ağır

CH: ağır zincir sabit bölge  
VH: ağır zincir deęişken bölge  
VL: hafif zincir deęişken bölge  
CL: hafif zincir sabit bölge

# İmmunglobulin Molekölü

## İlmeK Bölgeleri

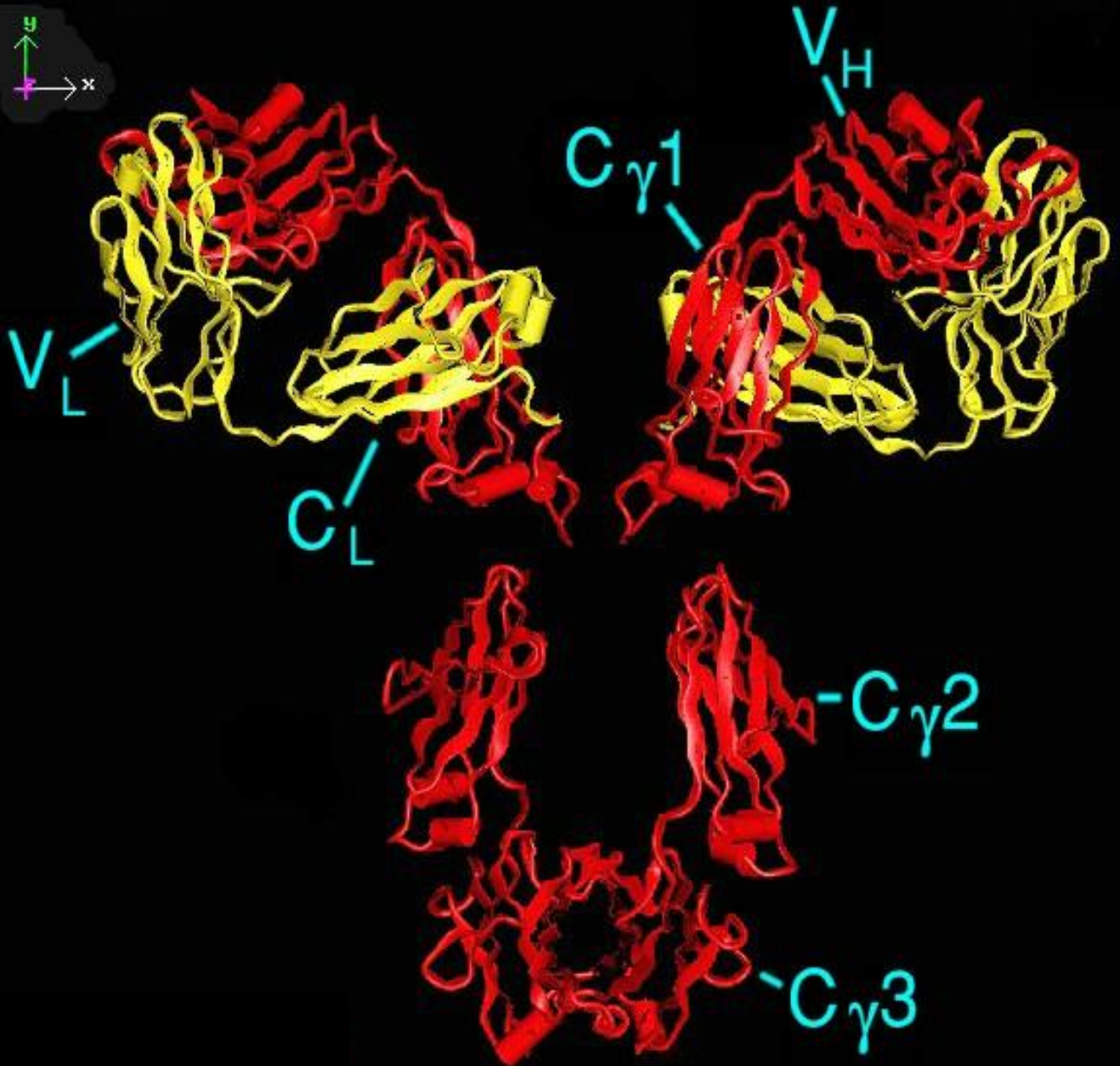

# İmmunglobulin Molekölü

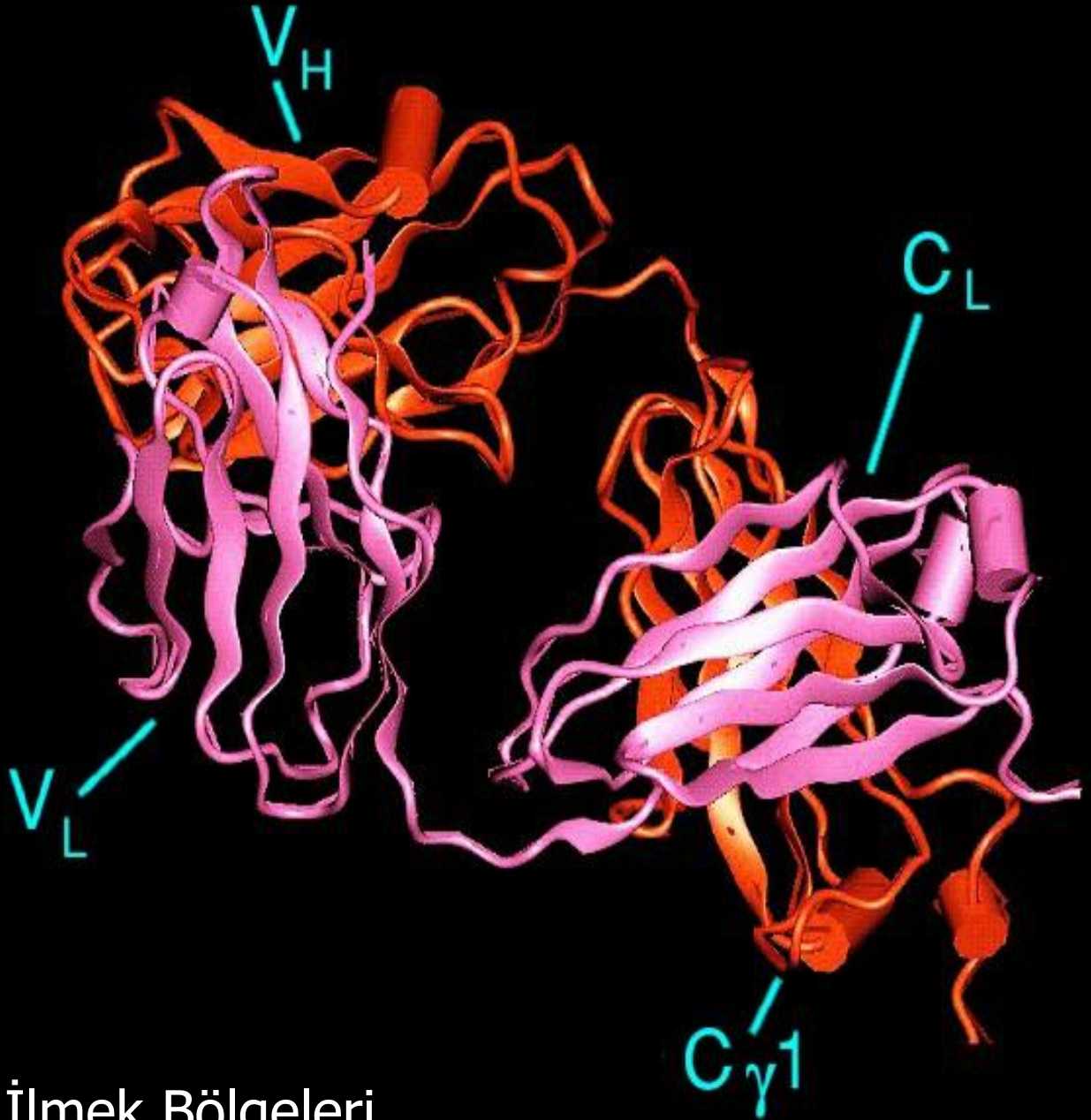

Fab İlmek Bölgeleri

# İmmunglobulin Molekölü

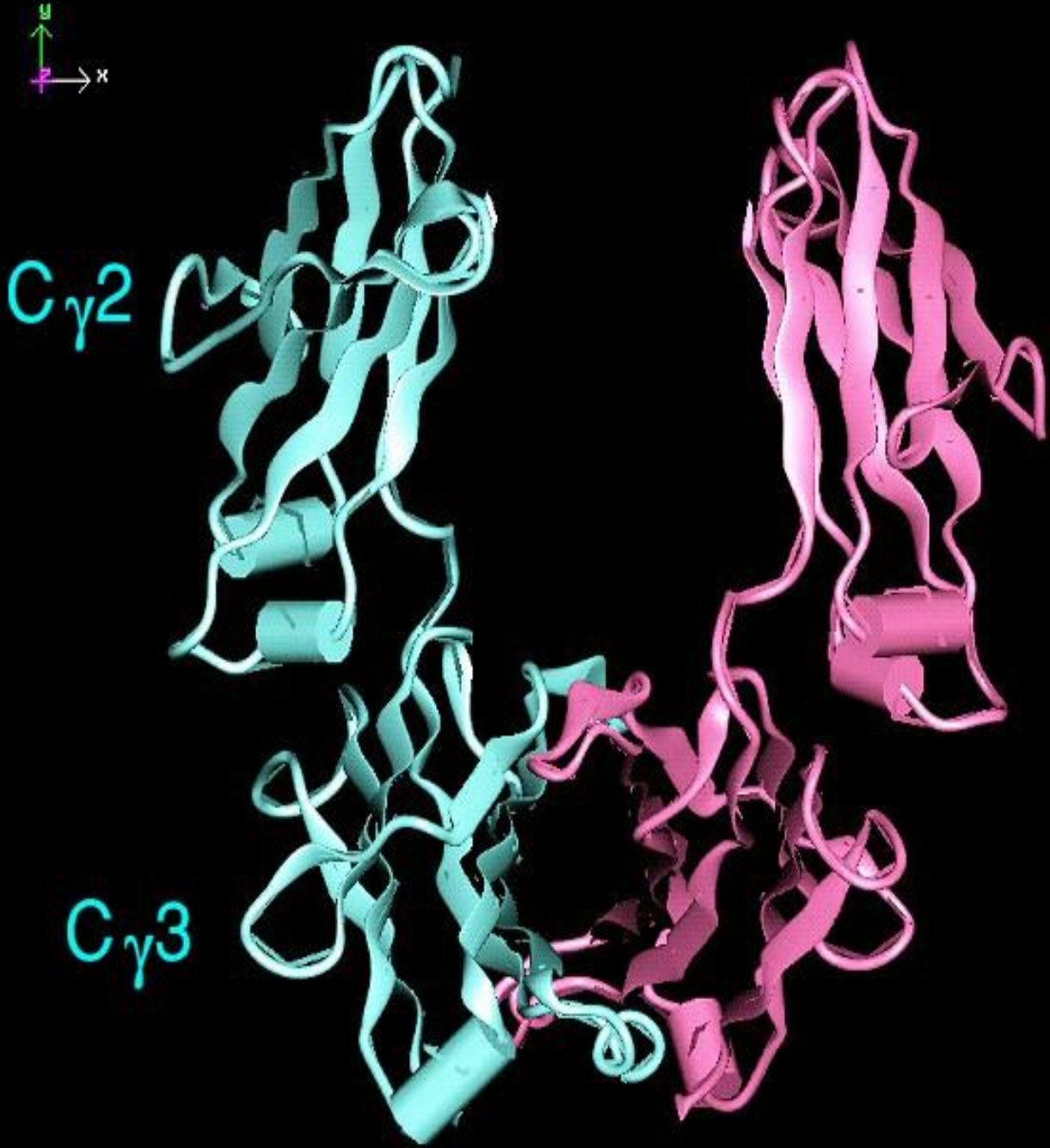

Fc İlmek Bölgeleri

# İmmunglobulin Molekülü

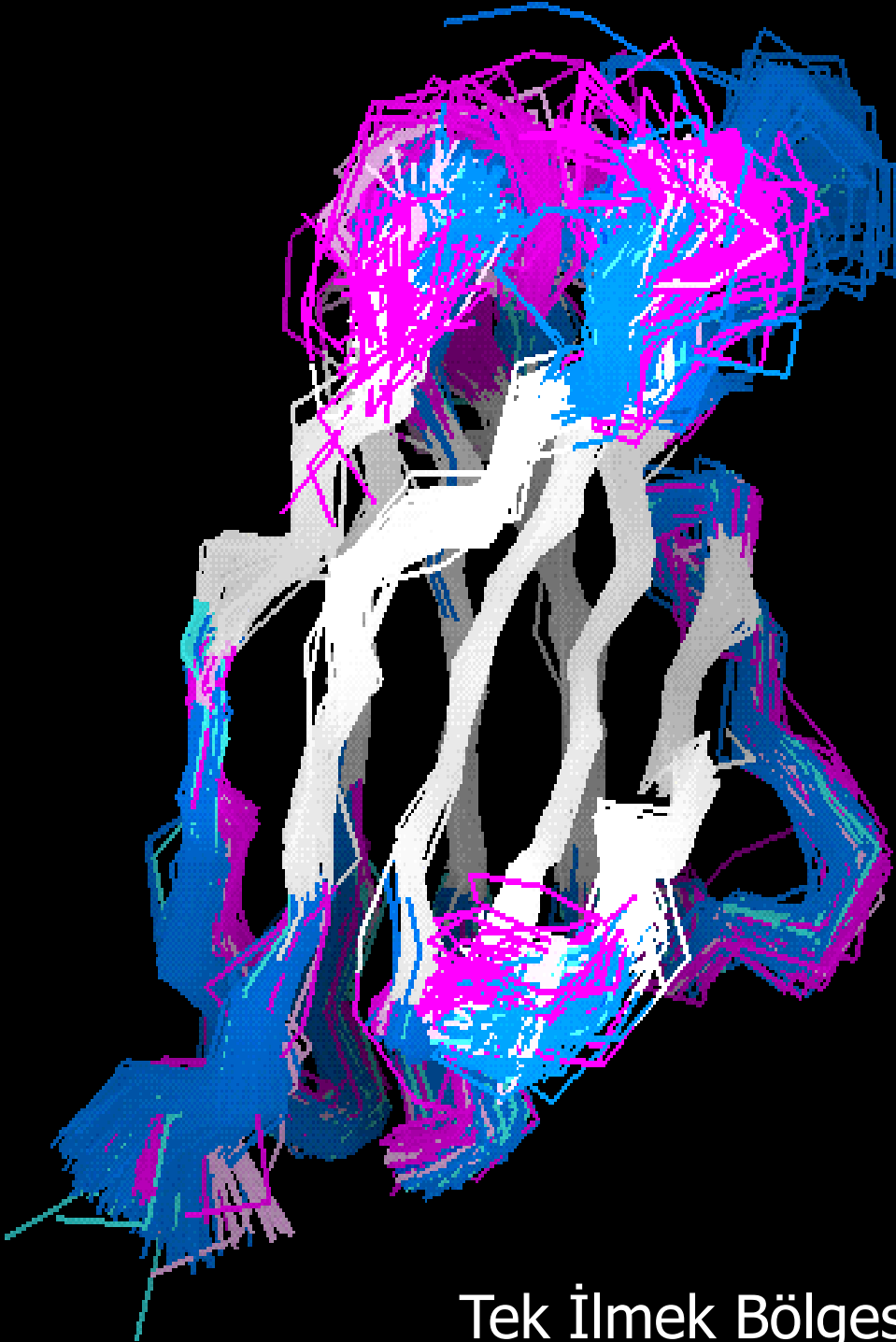

Tek İlmeç Bölgesi

# İmmunglobulin Molekölü

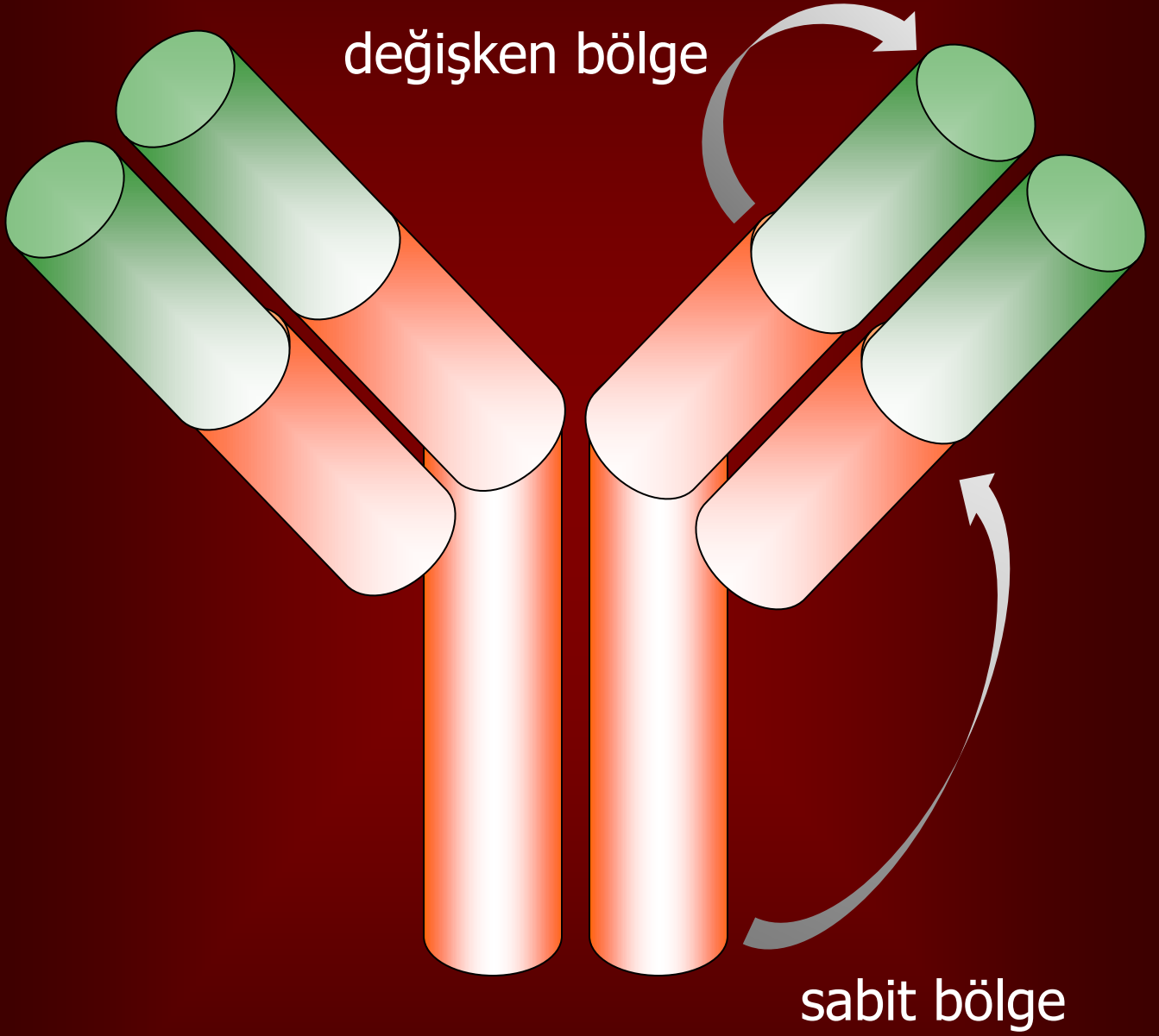

değişken bölge

sabit bölge

sabit bölge

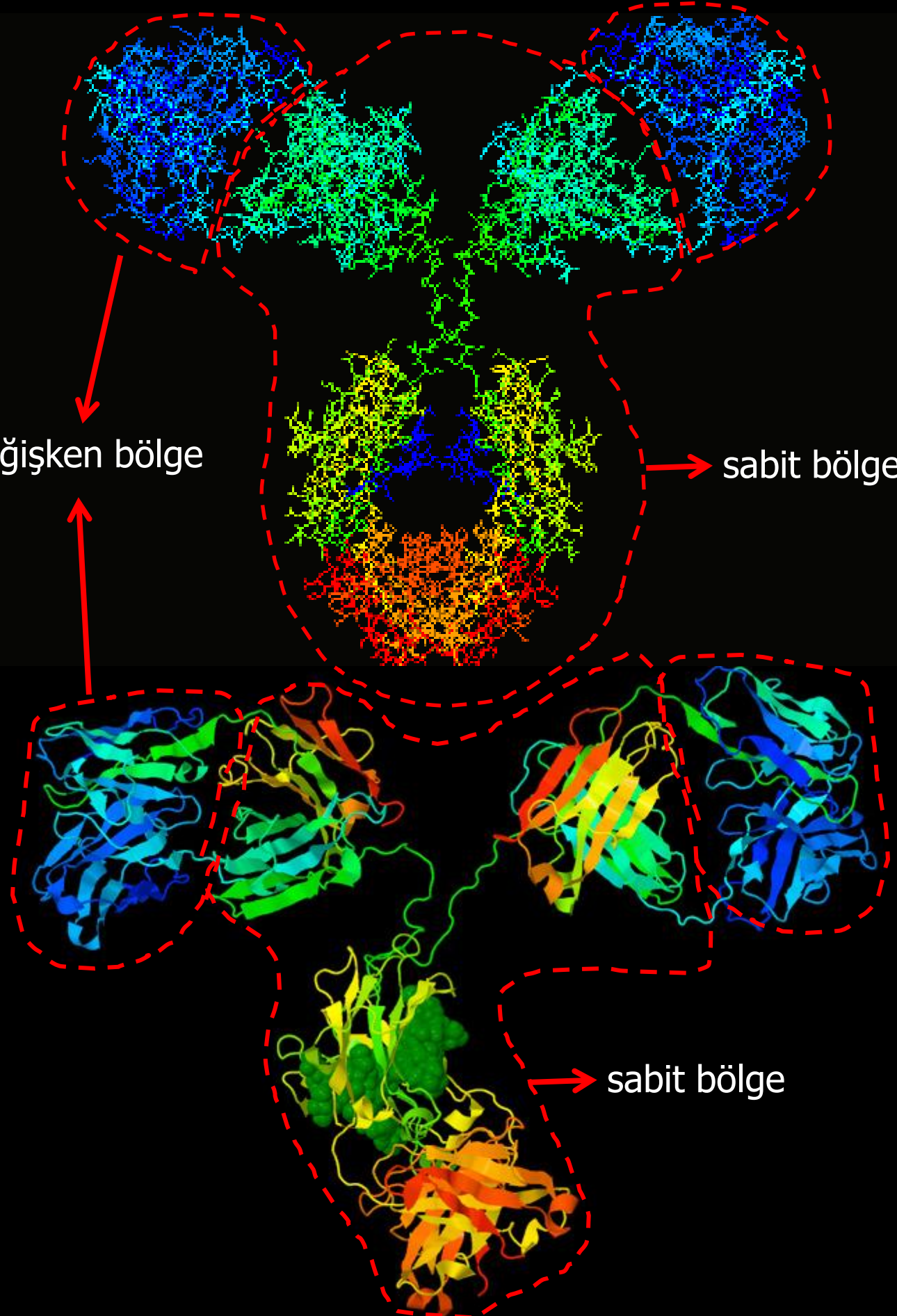

# İmmunglobulin Molekülü

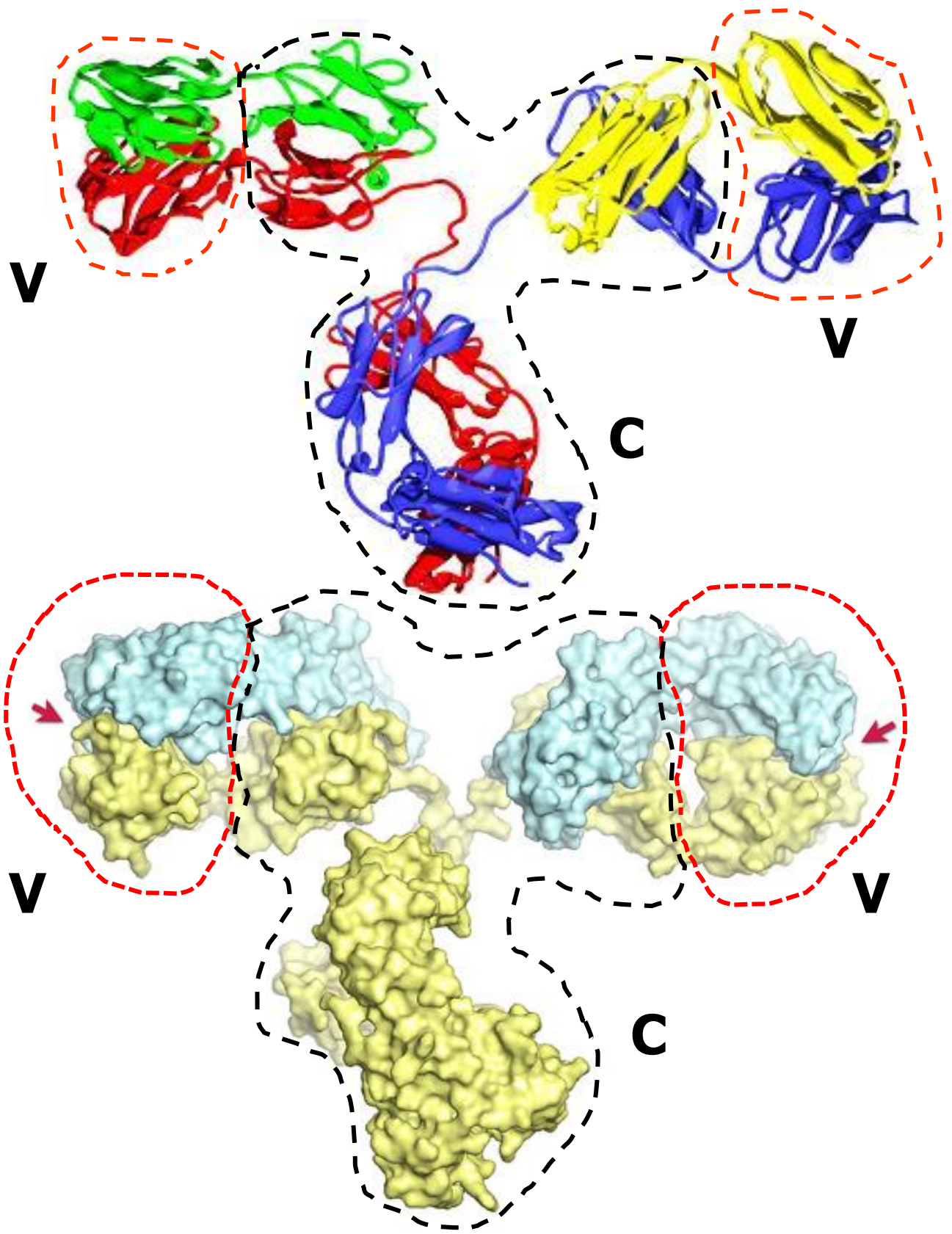



# İmmunglobulin Molekülü

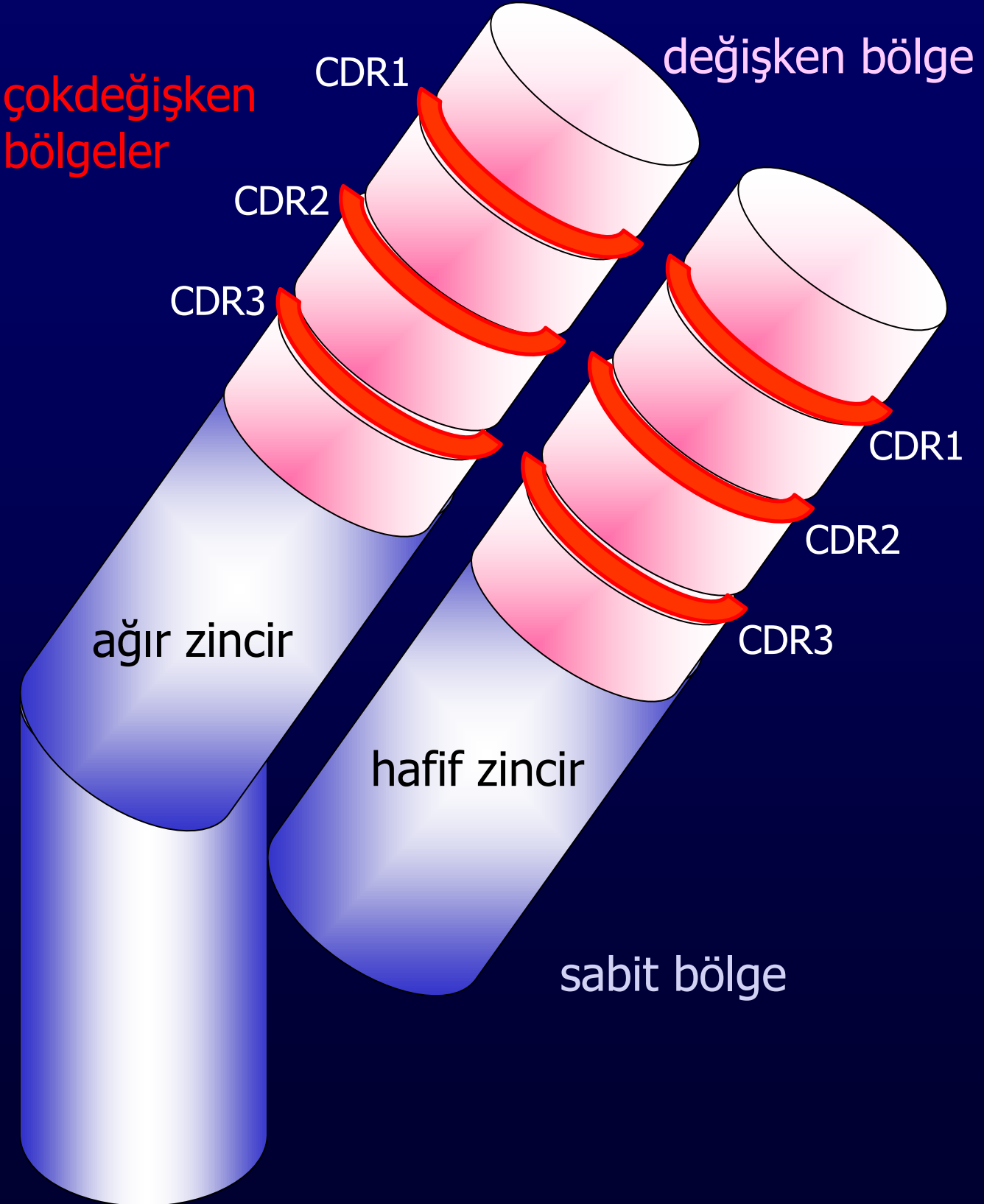

# çokdeğişken bölgeler

antikor

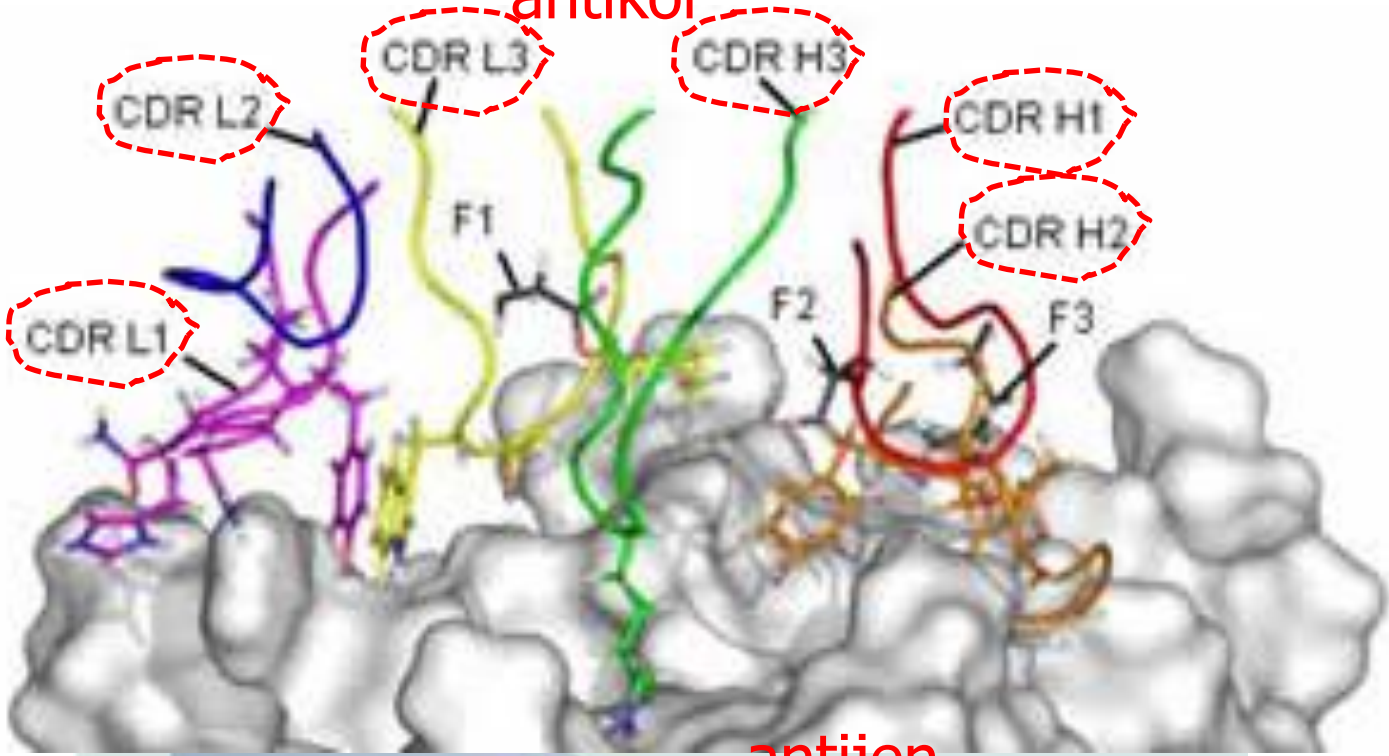

antijen

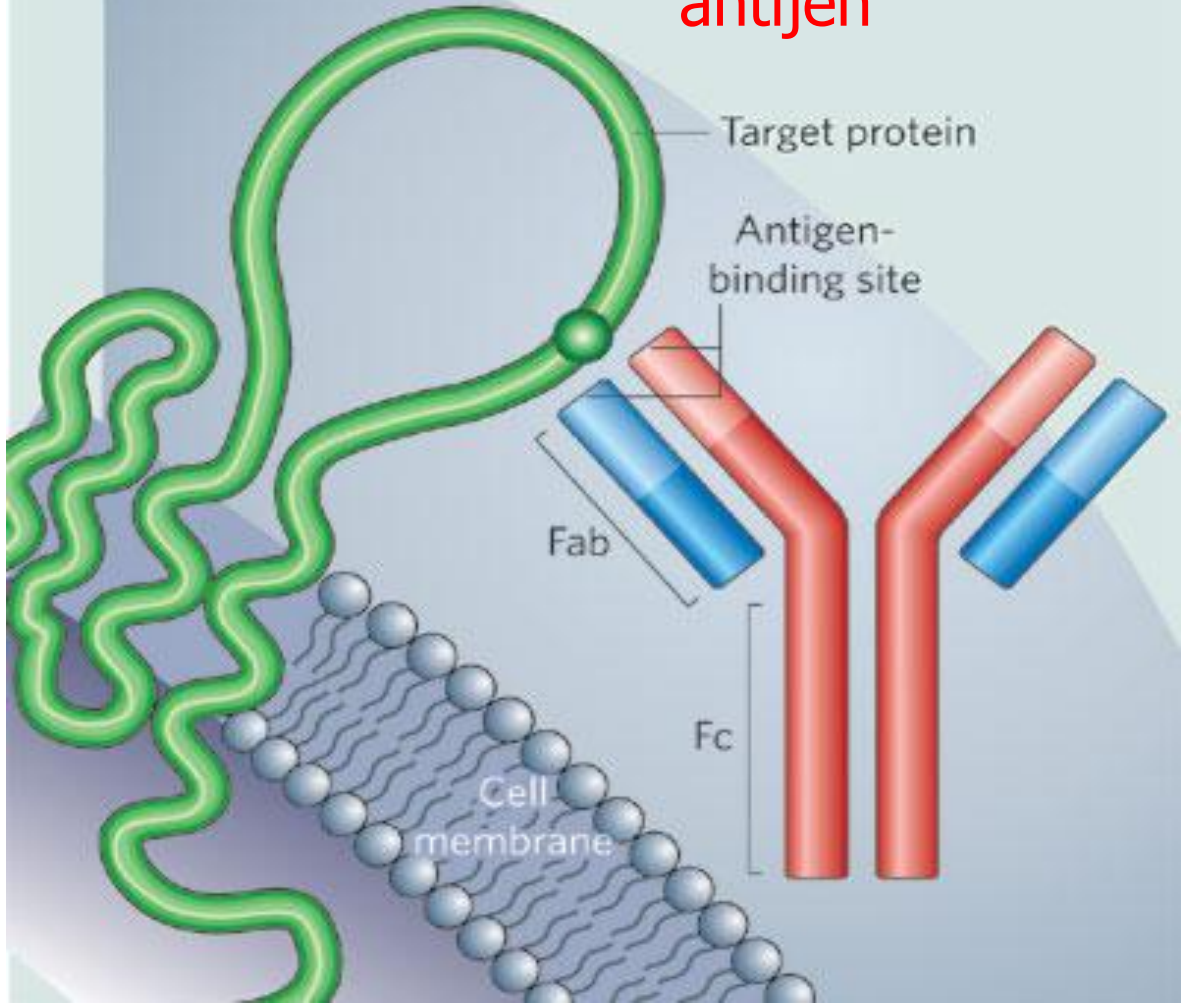

# çokdeğişken bölgeler

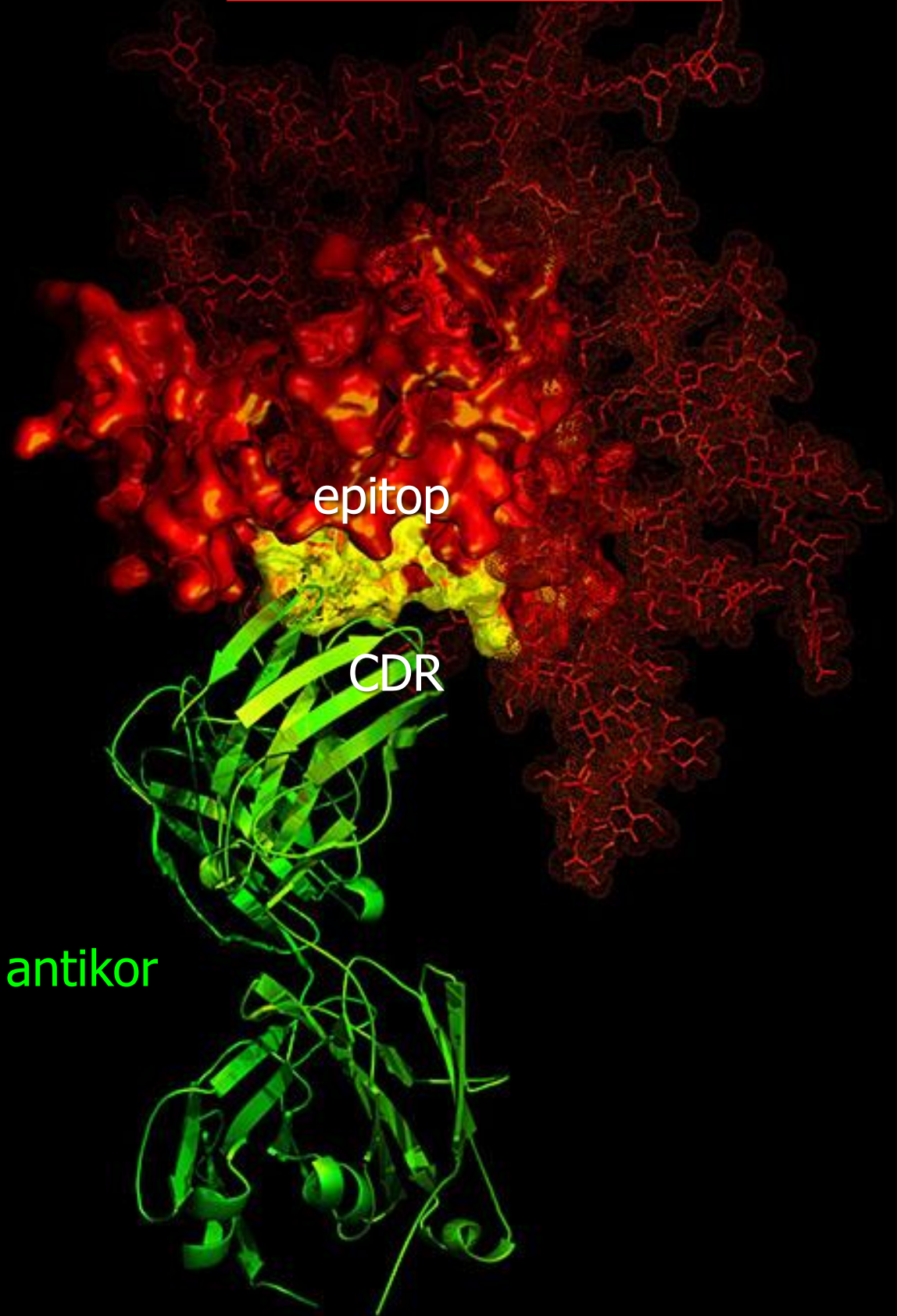

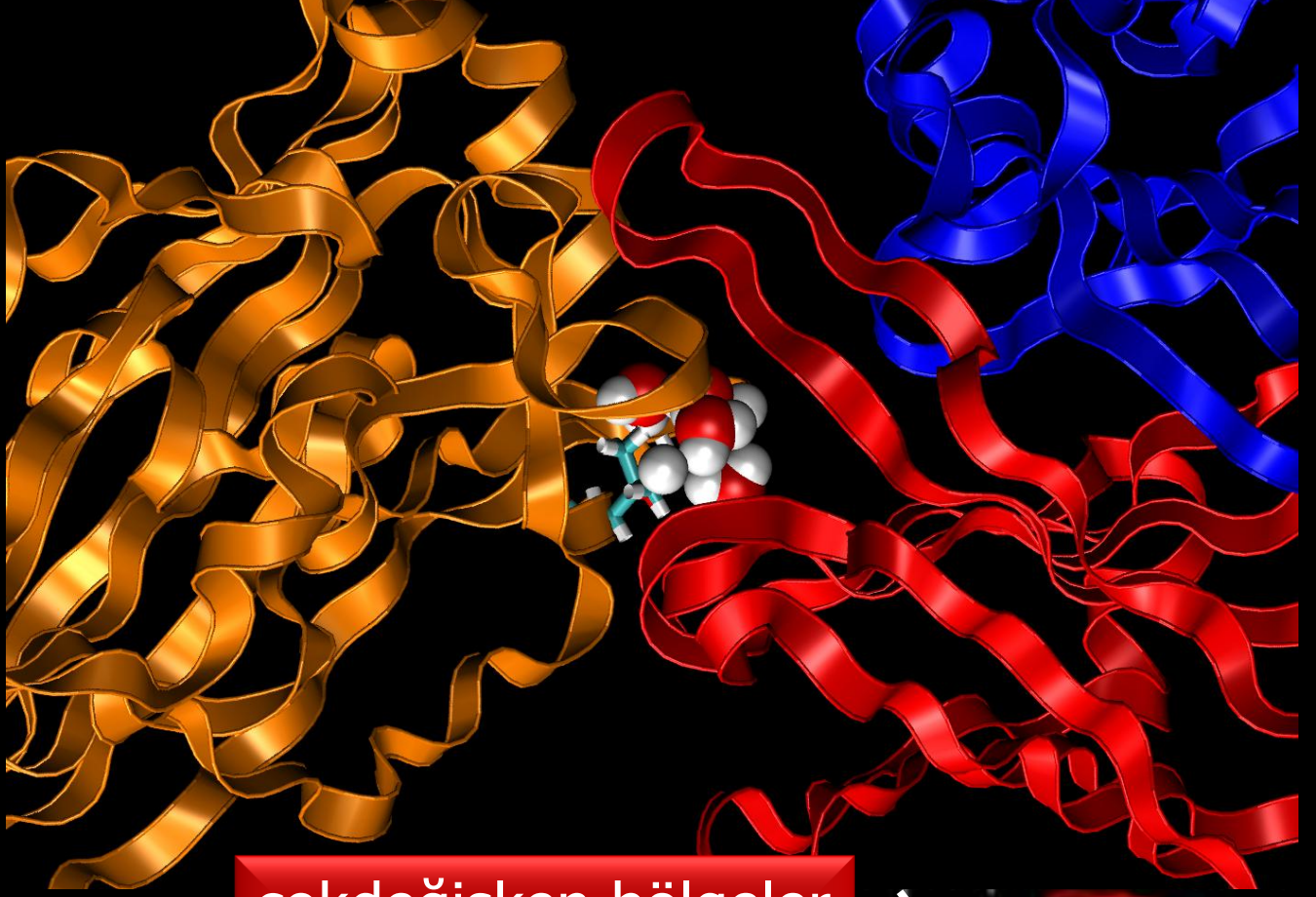

çokdeğişken bölgeler

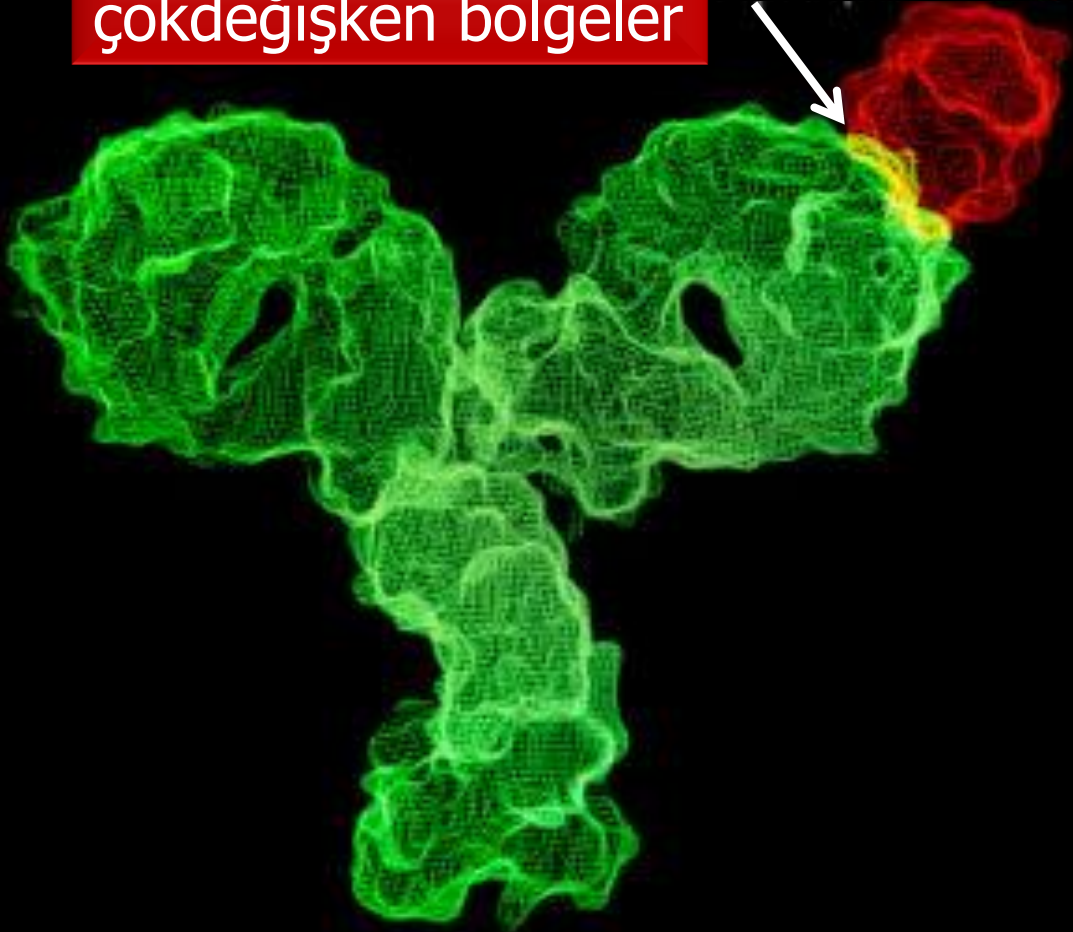

# çokdeğişken bölgeler

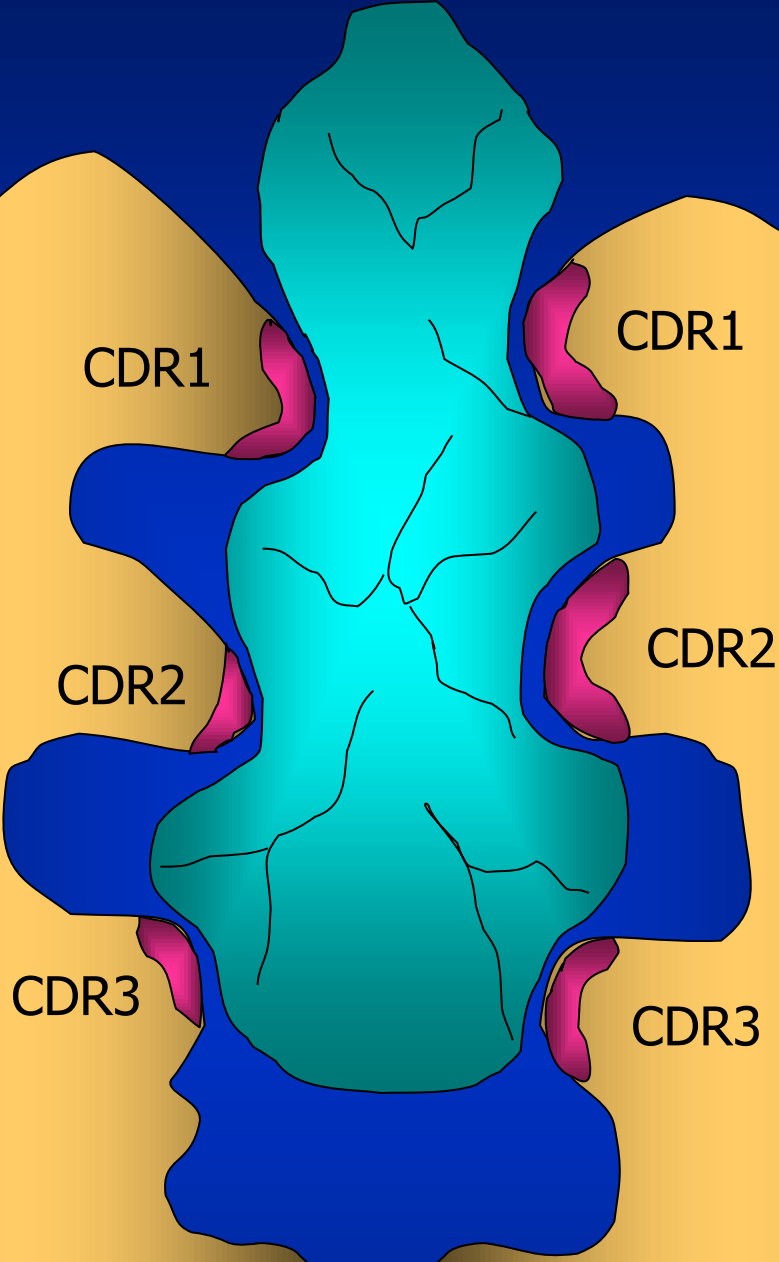

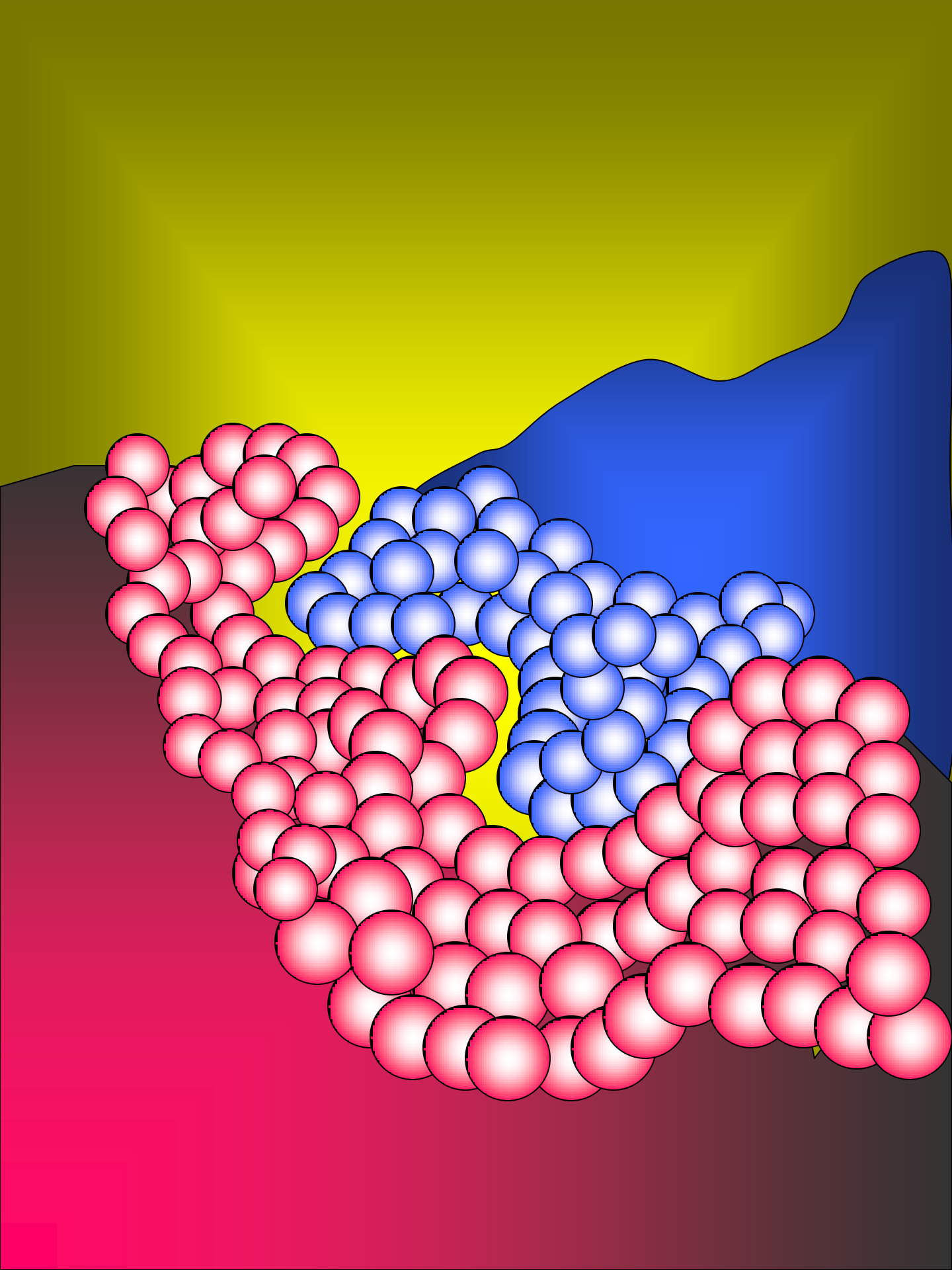

# İmmunglobulin Sınıfları

IgG

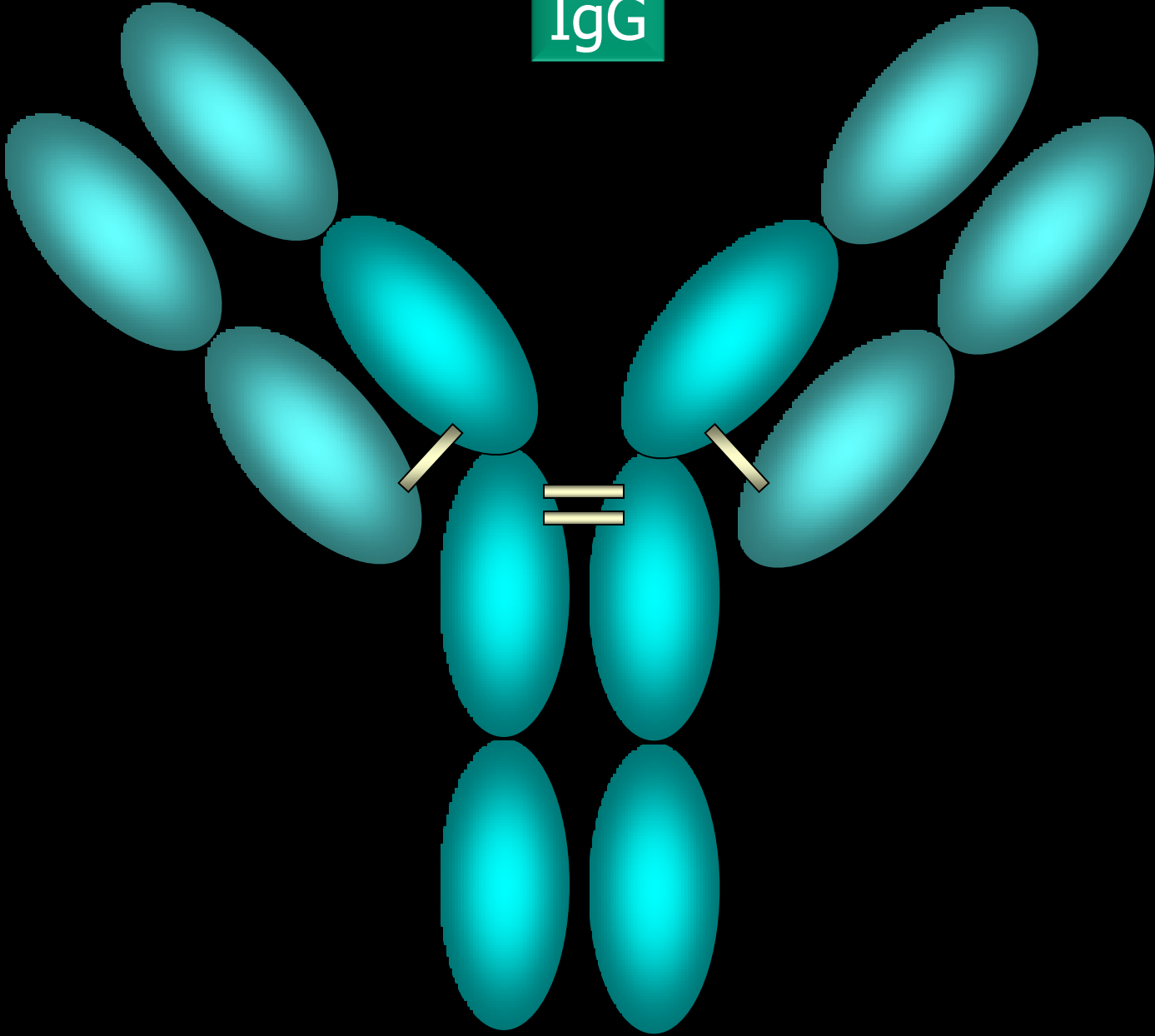

# İmmunglobulin Sınıfları **IgG**

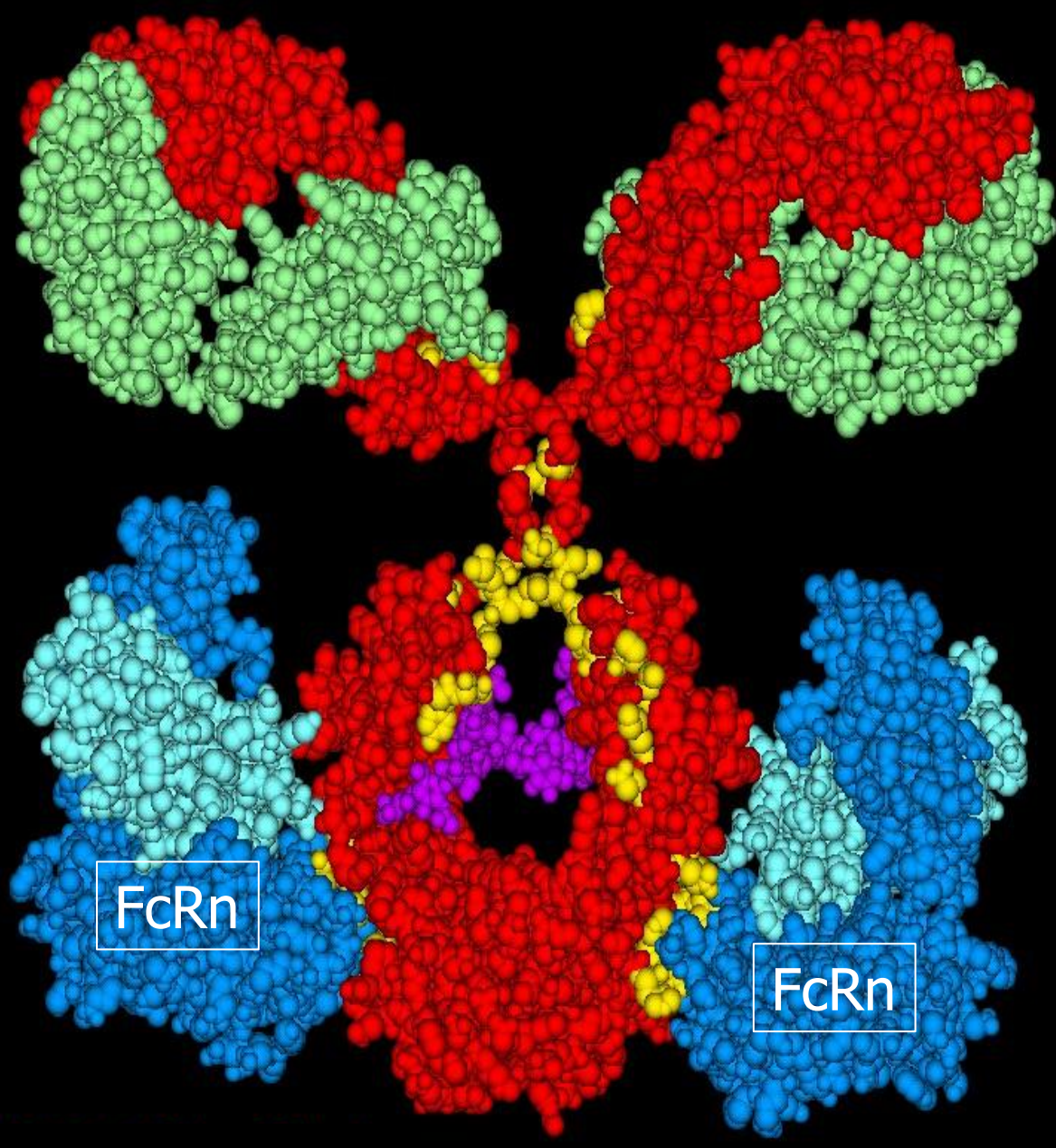



# İmmunglobulin Sınıfları **IgM**

monomer

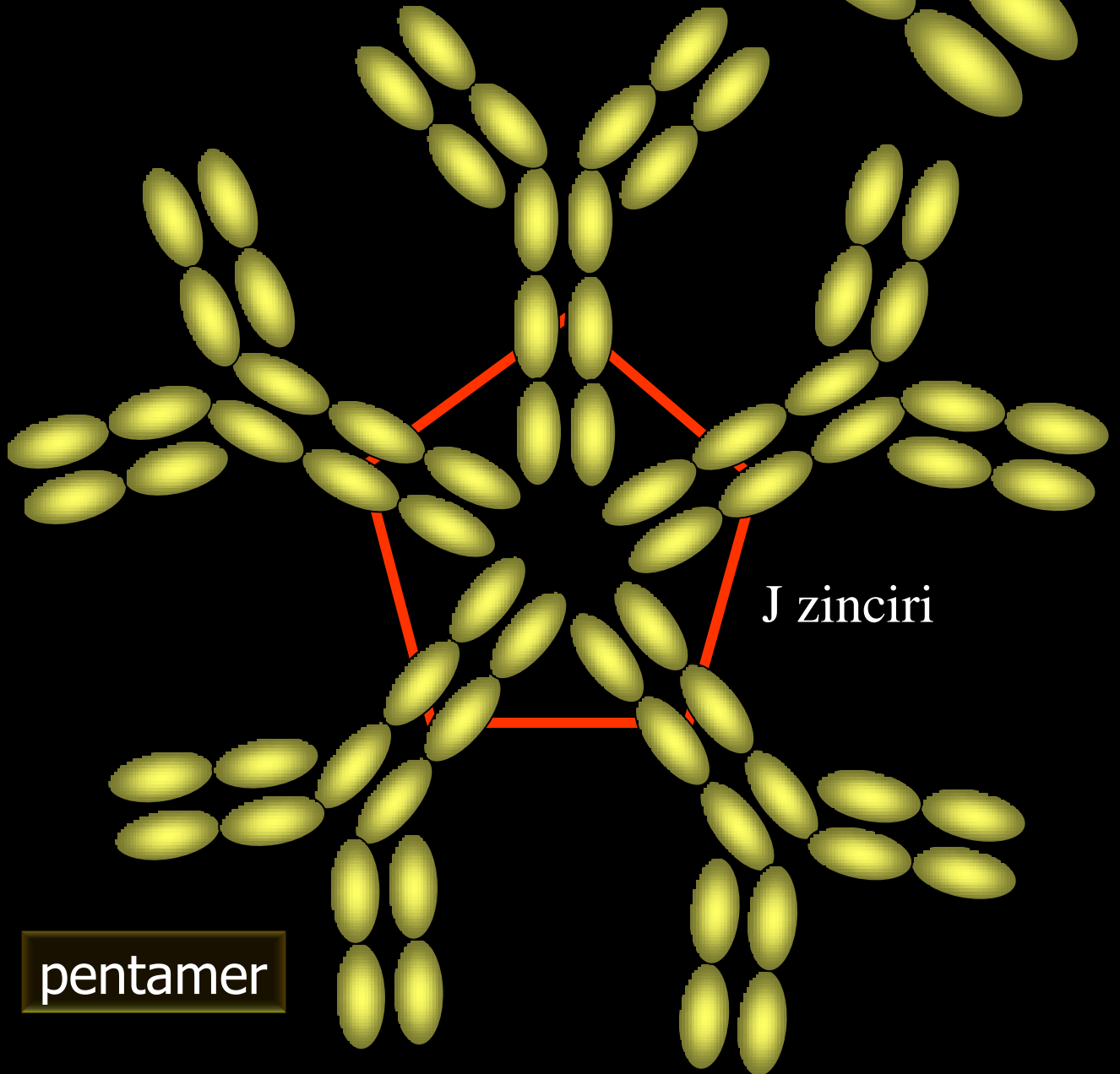
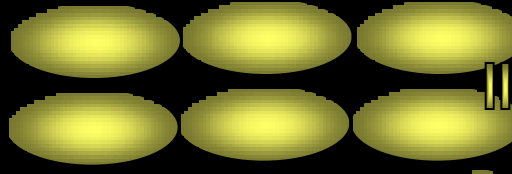

J zinciri

pentamer

# İmmunglobulin Sınıfları IgM

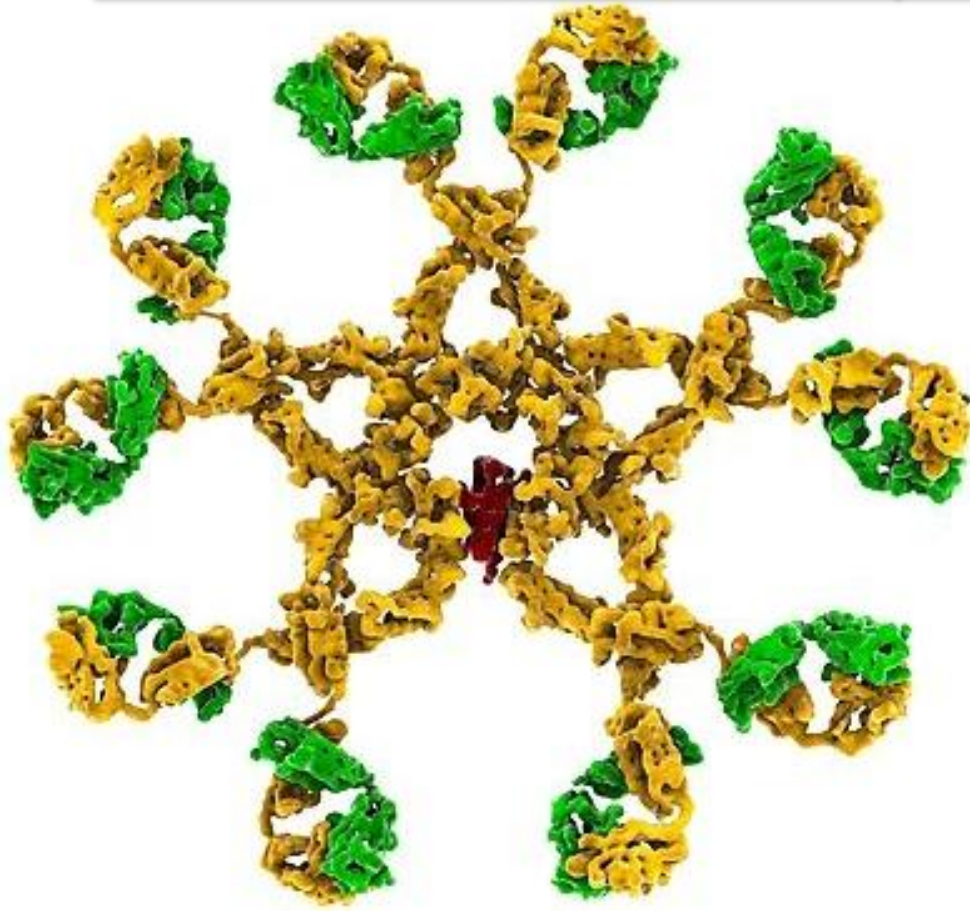

# İmmunglobulin Sınıfları IgM

monomer form

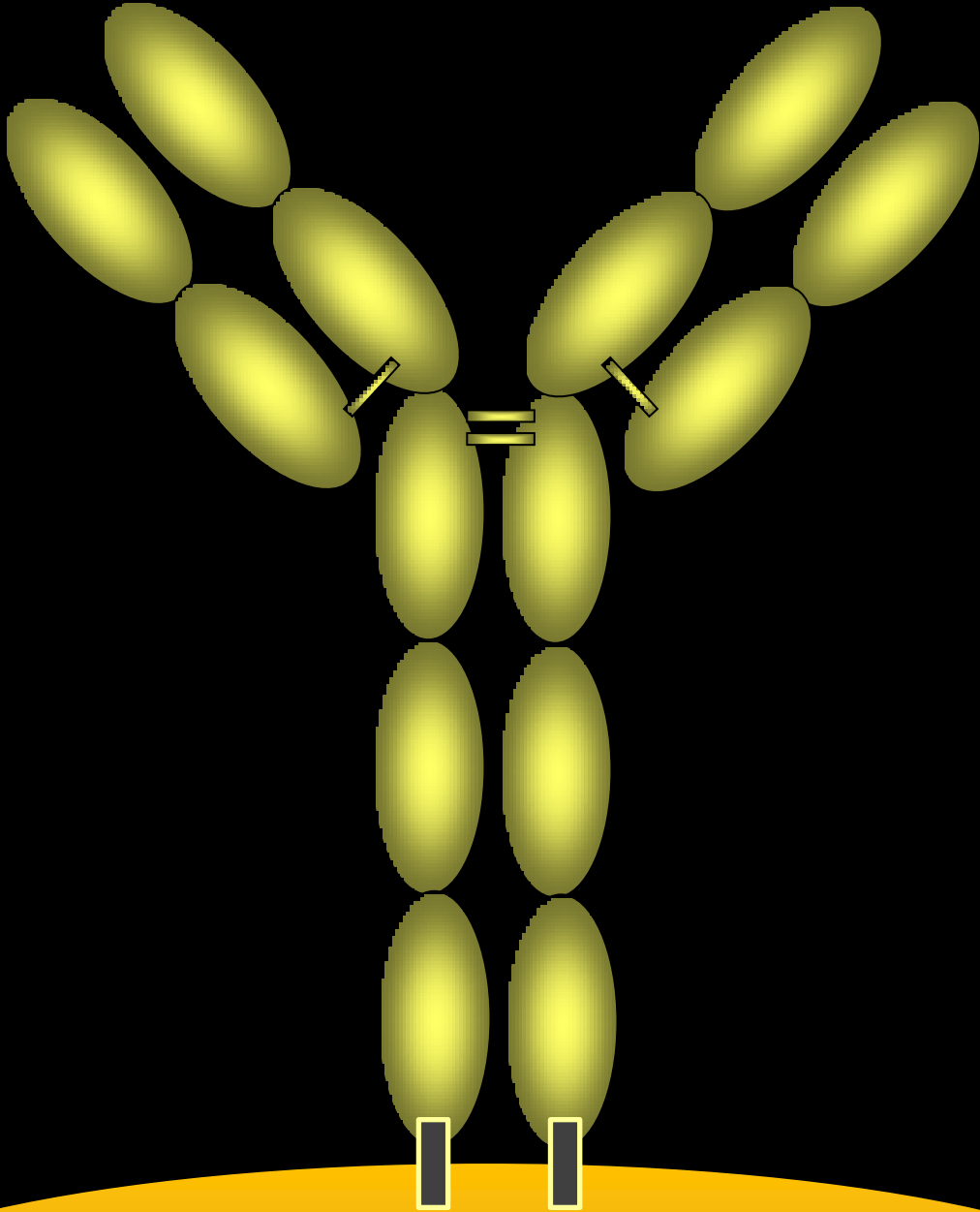

B hücre reseptörü

# İmmunglobulin Sınıfları **IgA**

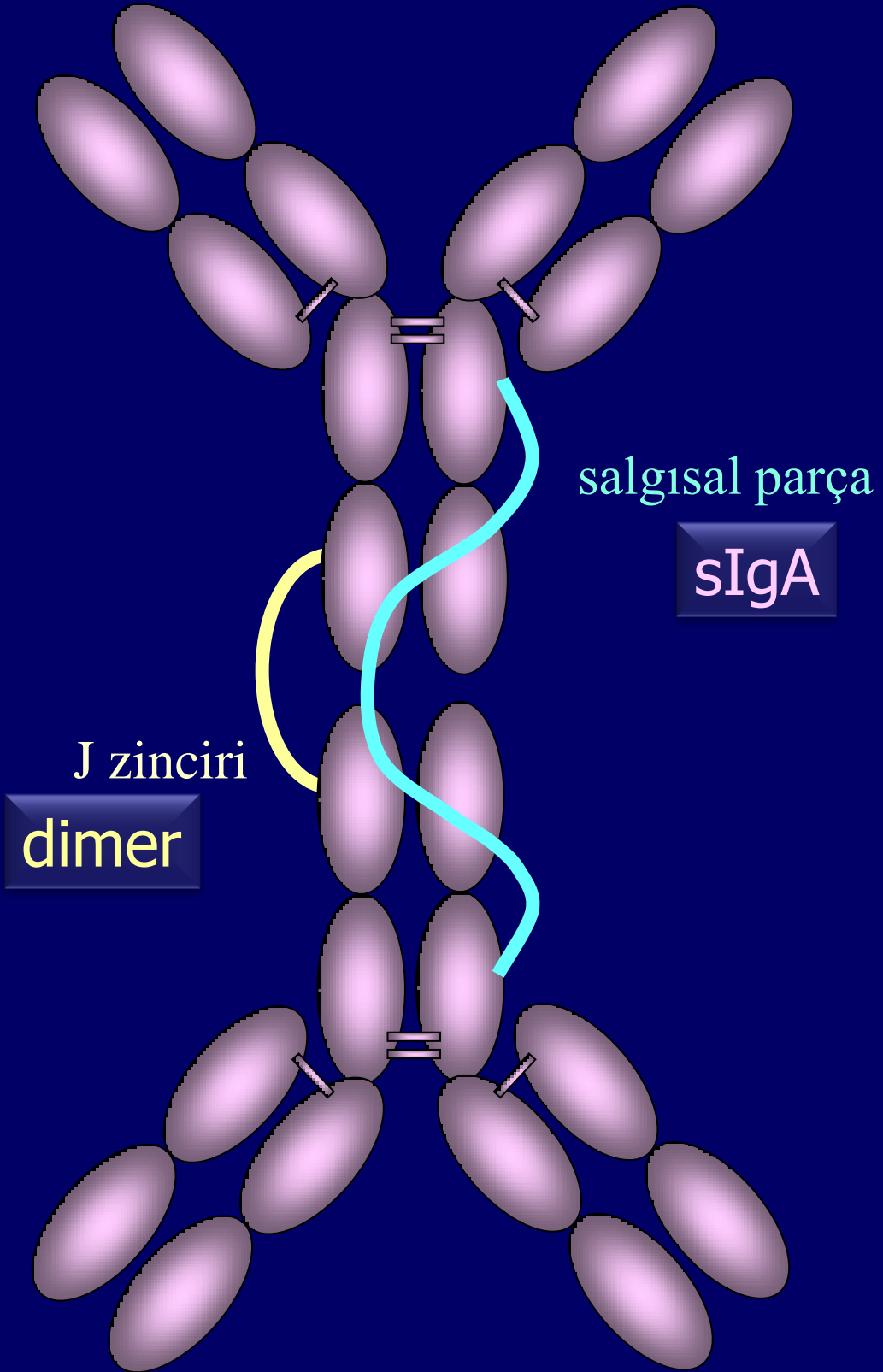

# İmmunglobulin Sınıfları **IgA**

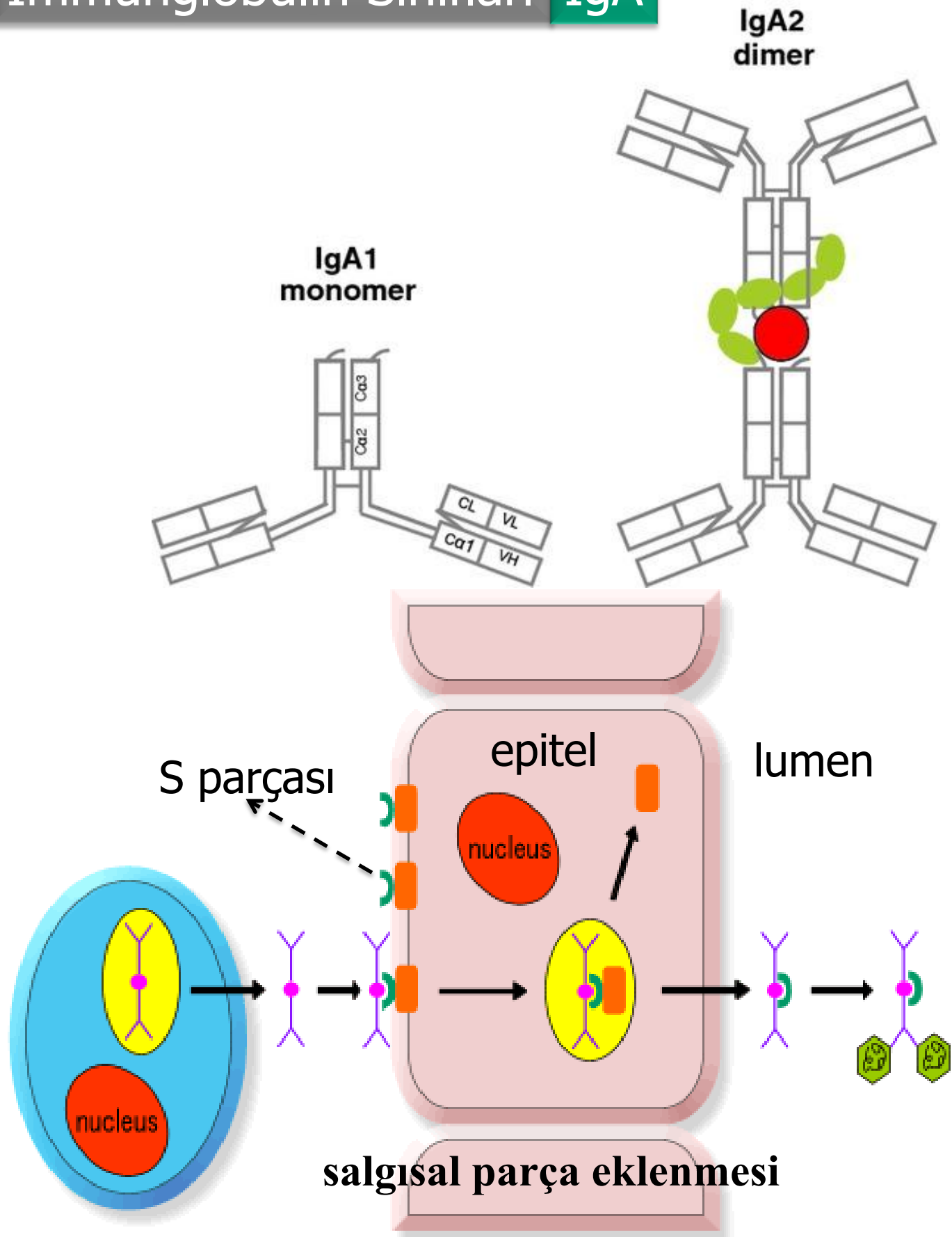

# İmmunglobulin Sınıfları **IgE**

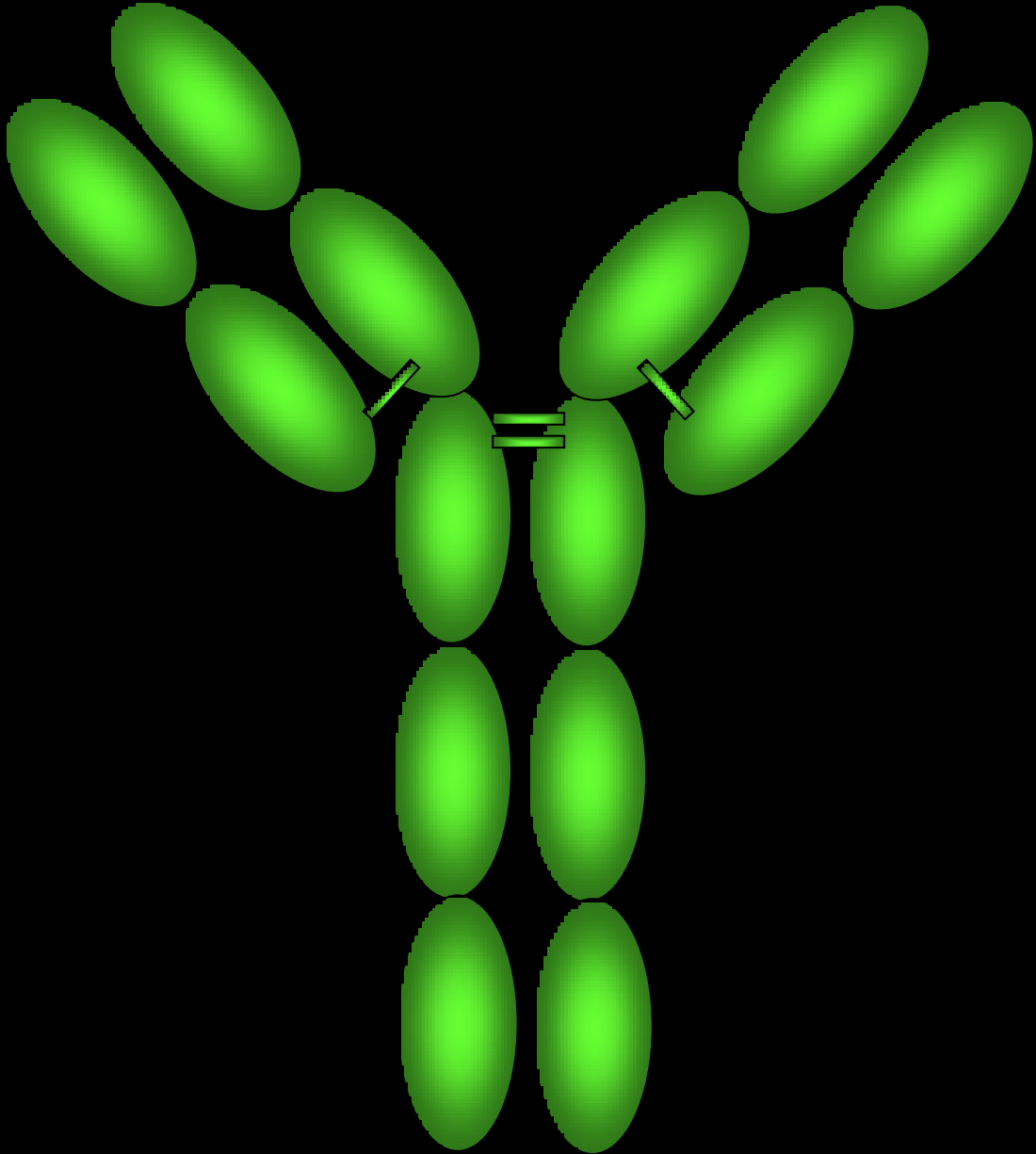

# İmmunglobulin Sınıfları **IgE**

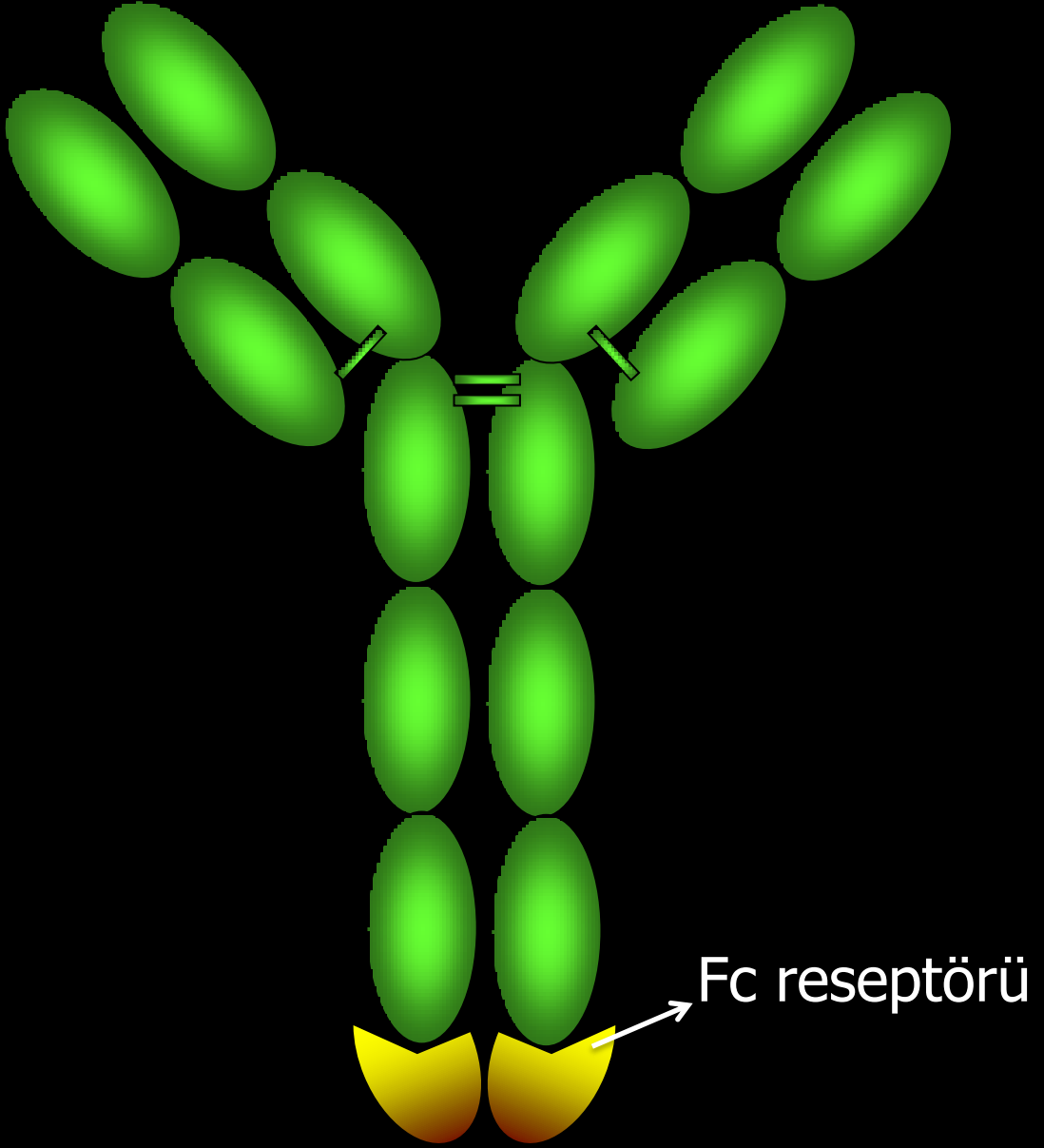

Bazofil - Mast hücresi

# İmmunglobulin Sınıfları IgD

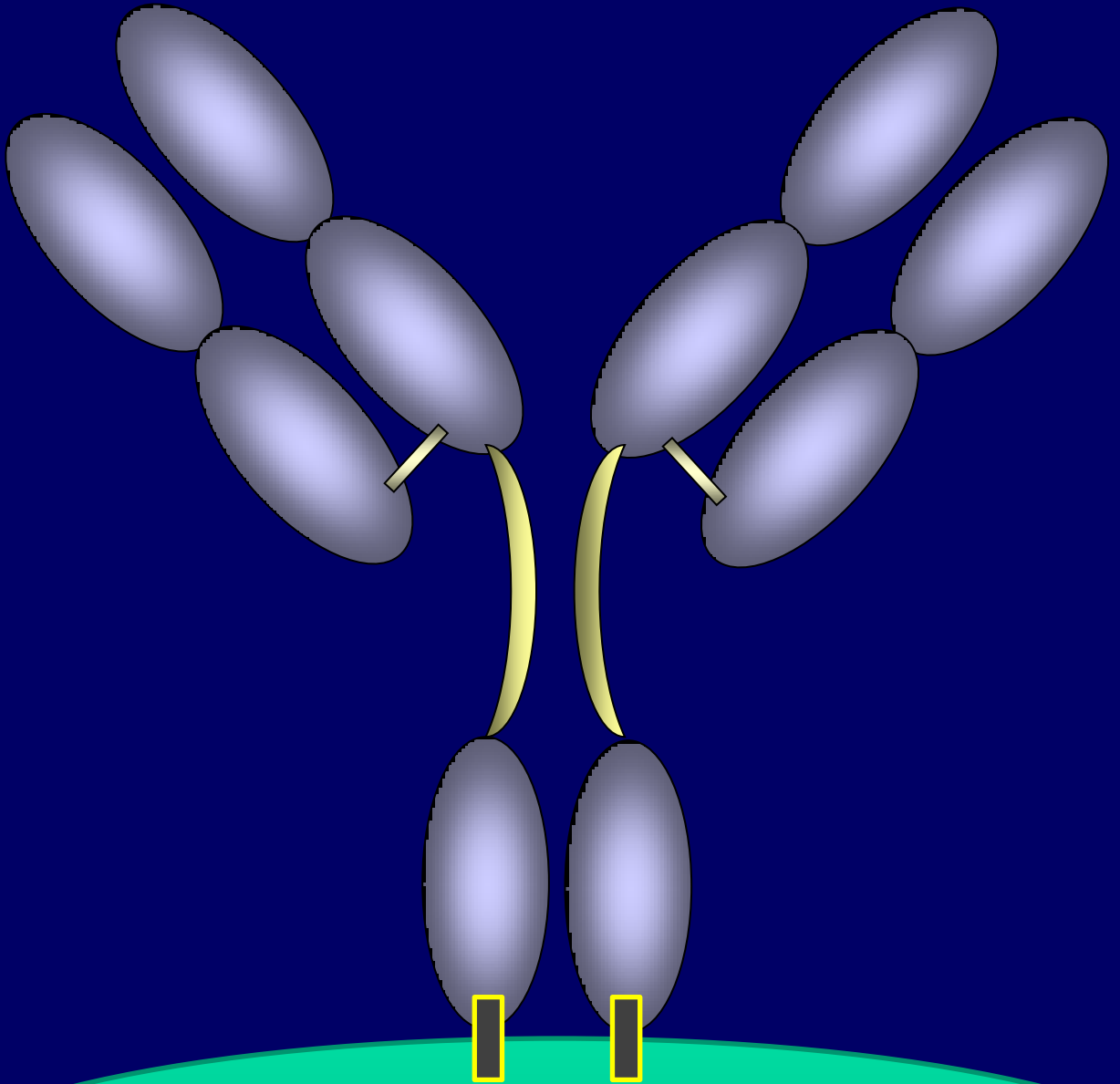

B hücre reseptörü



# İmmunglobulin Varyantları

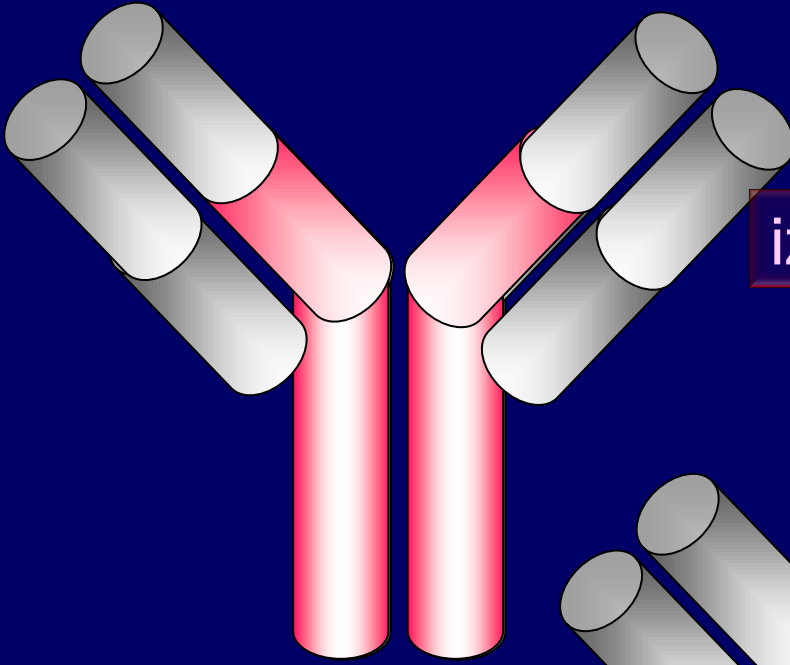

izotipik varyant  
Ig sınıfları

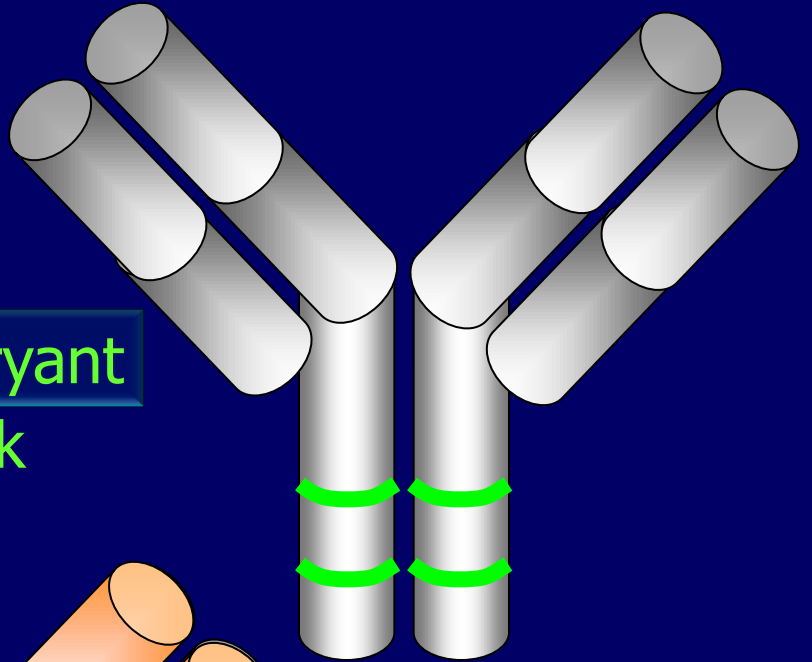

Allotipik varyant  
önemi yok

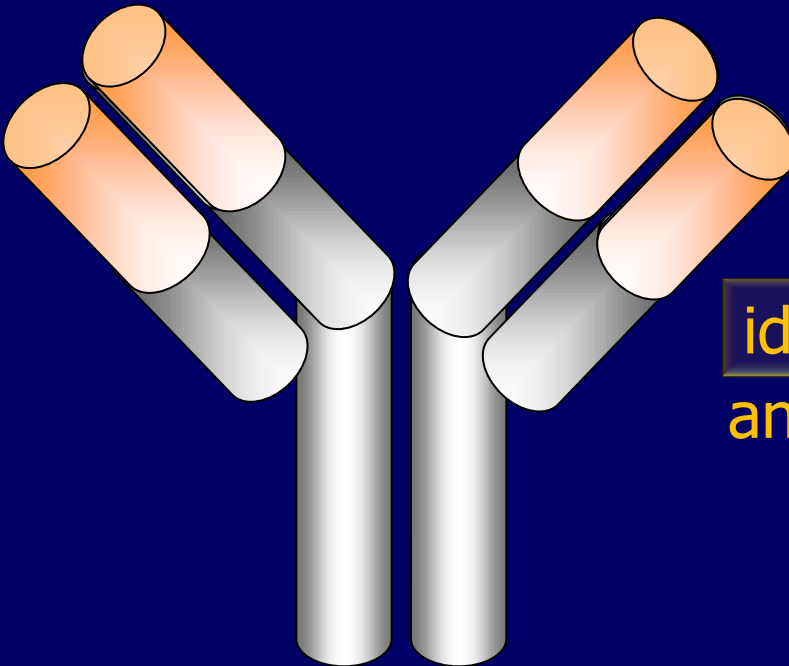

idiotipik varyant  
antijene spesifite

IgG IgM IgA IgE IgD

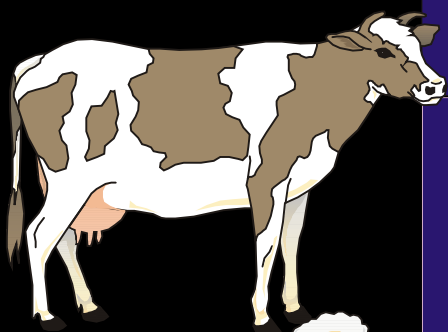

G1	M	A	E	—
G2				
G3				



G1	M	A1	E	—
G2		A2		
G3				

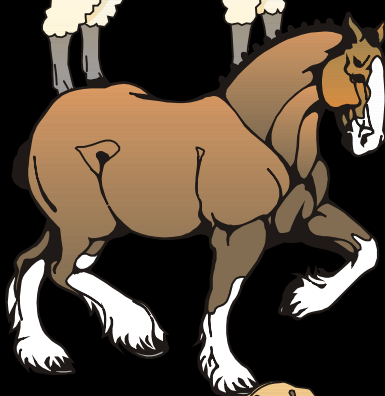

Ga	M	A	E	—
Gb				
Gc				
G(T)				



G1	M	A	E1	D
G2			E2	
G3				
G4				



G1	M	A1	E	—
G2		A2		
G3				
G4				

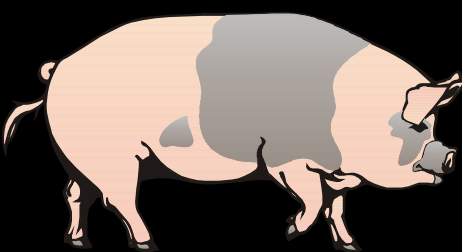

G1	M	A1	E	—
G2		A2		
G3				
G4				

Normal IgG

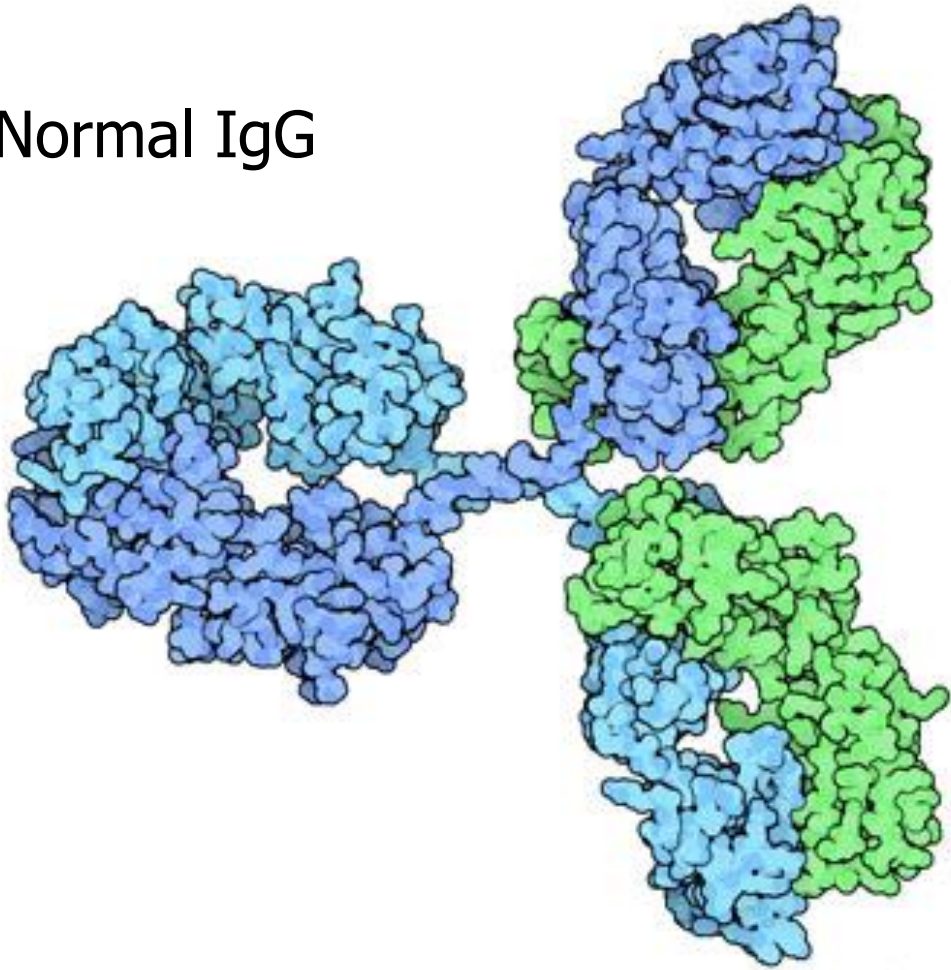

Deve IgG2 IgG3

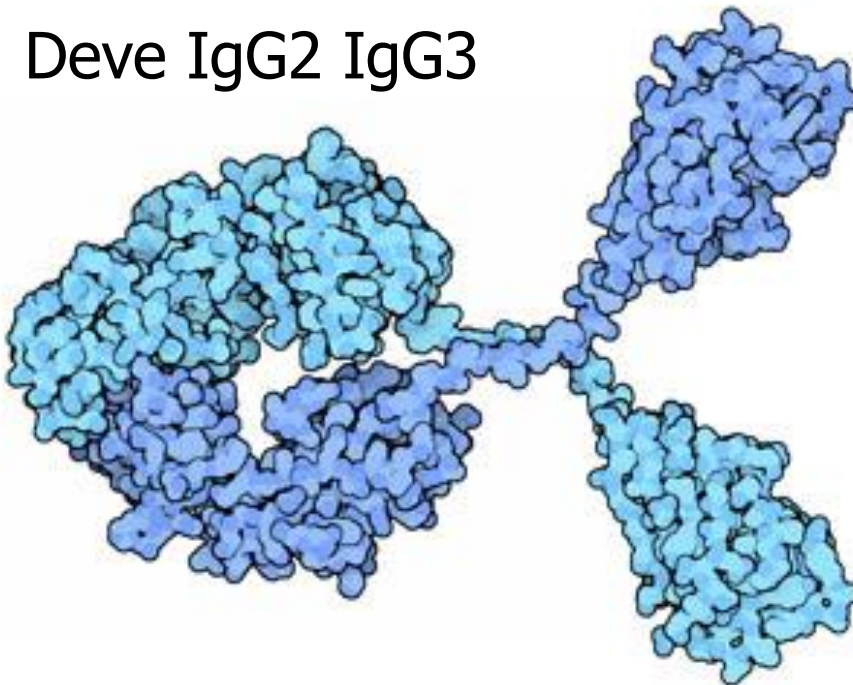

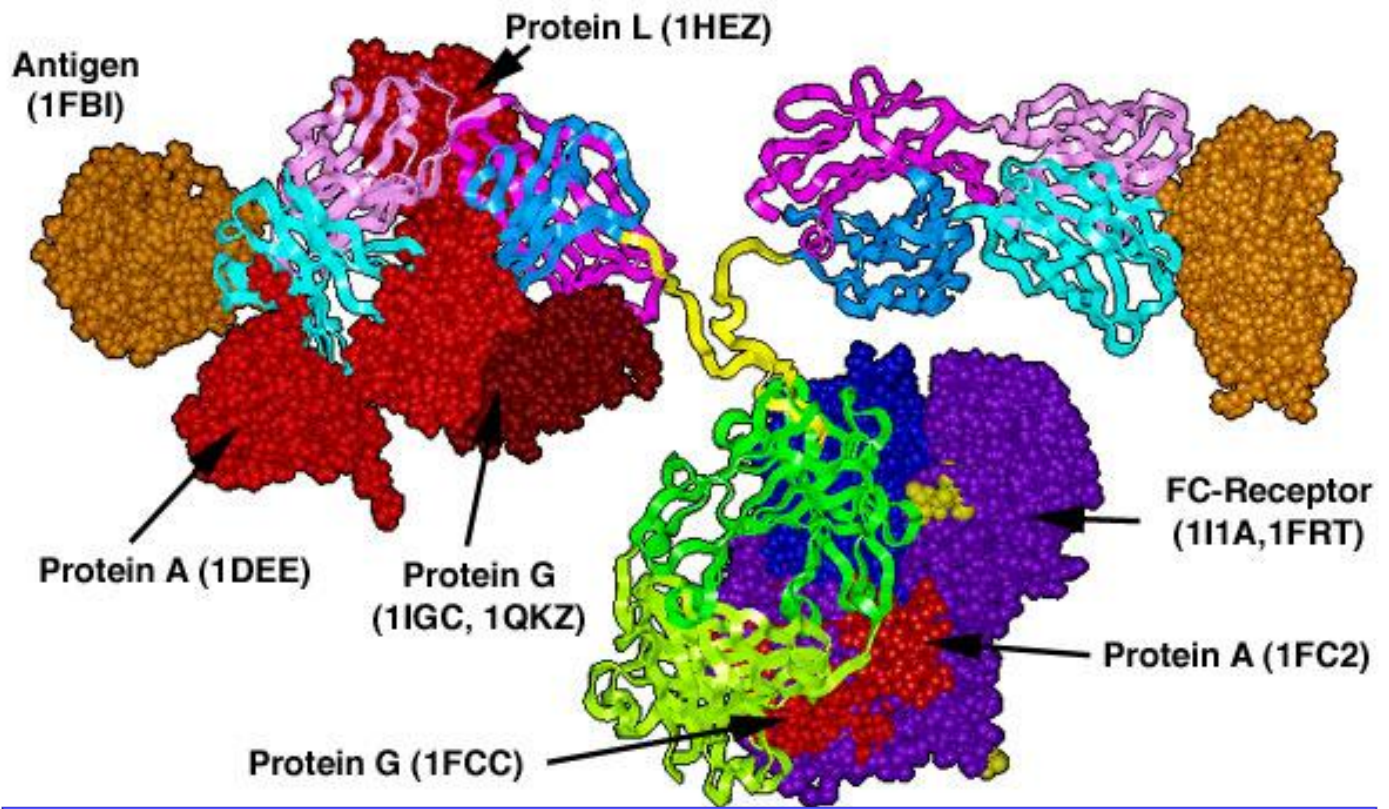

## Ig Fonksiyonel Yapı

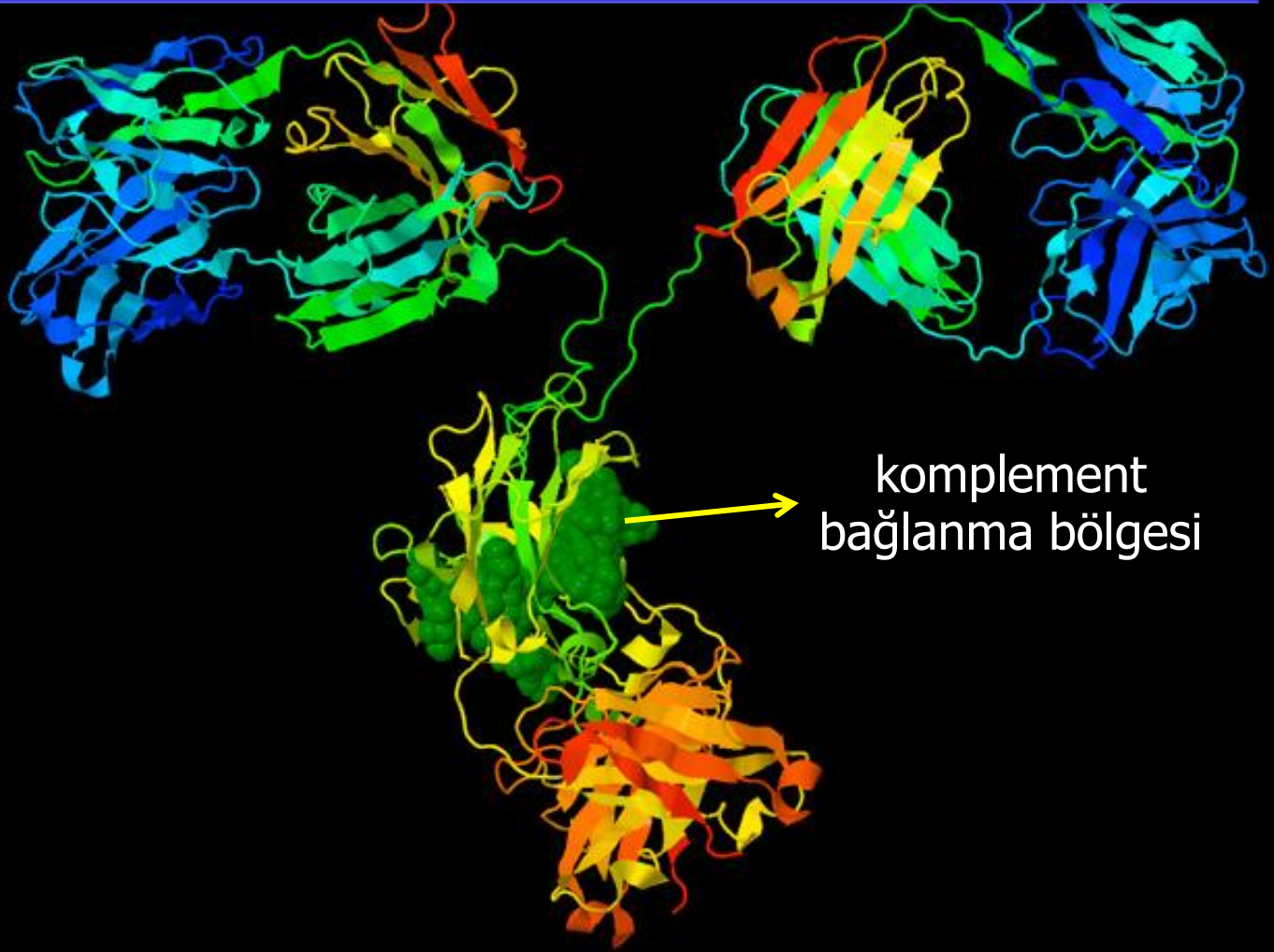

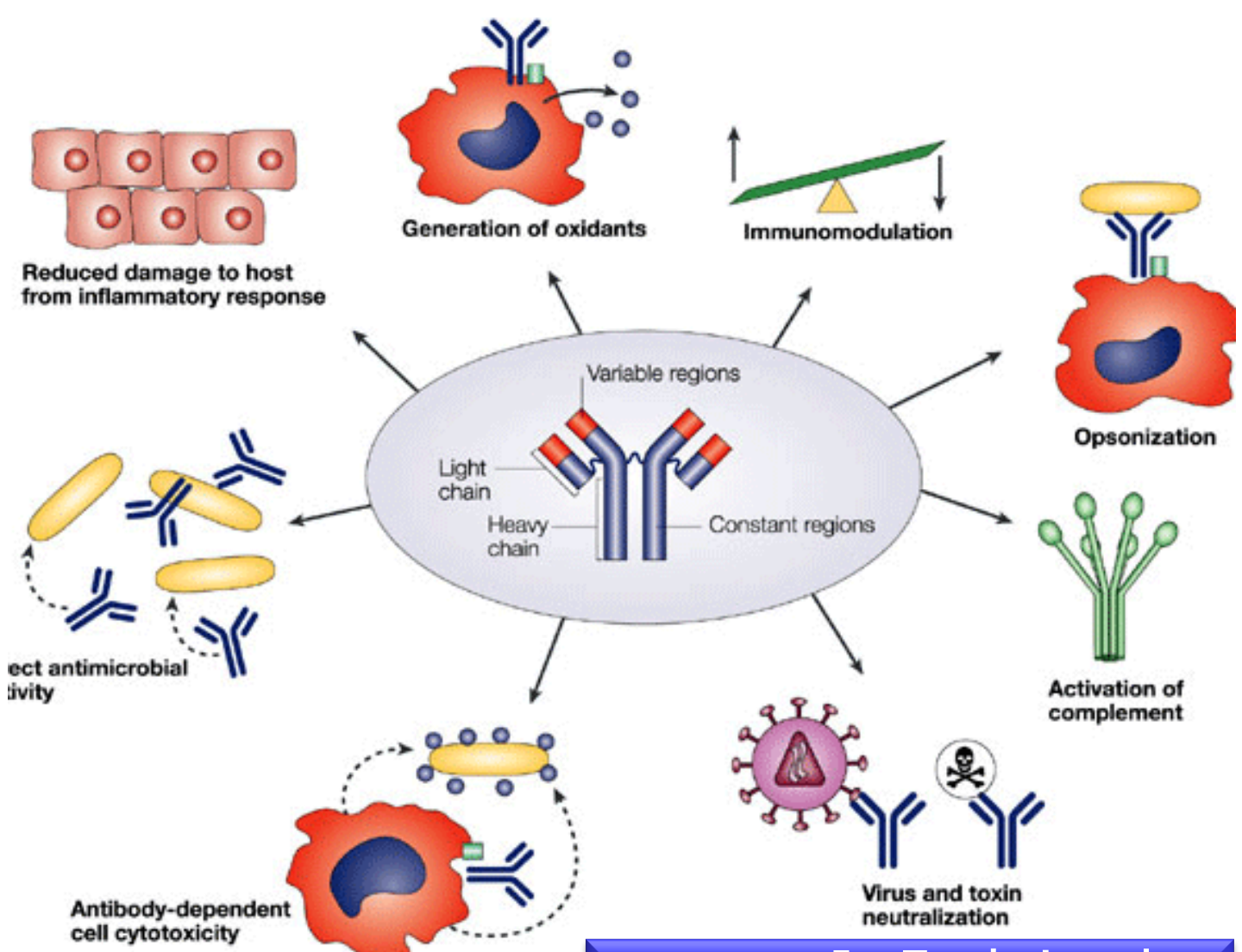

# Ig Fonksiyonları

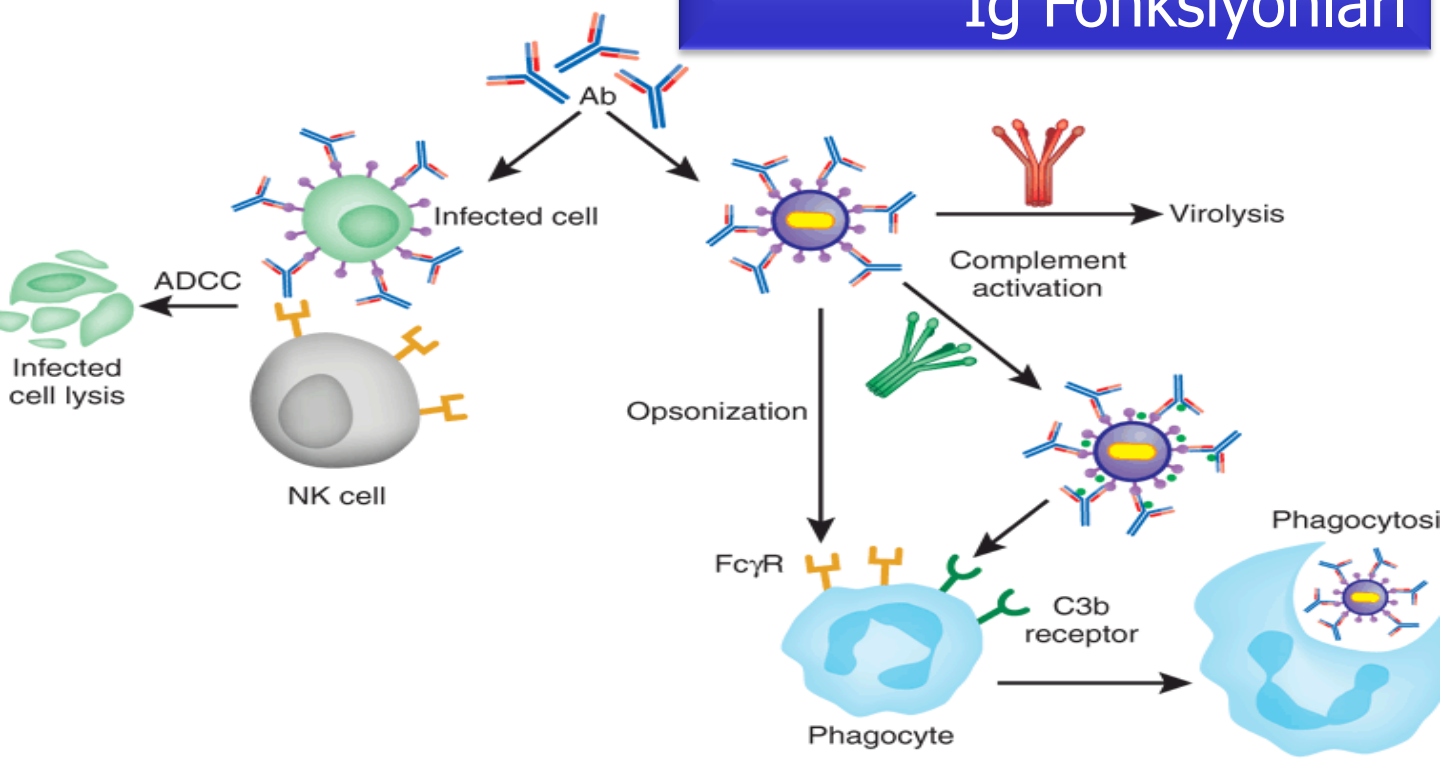

Mouse challenged with antigen

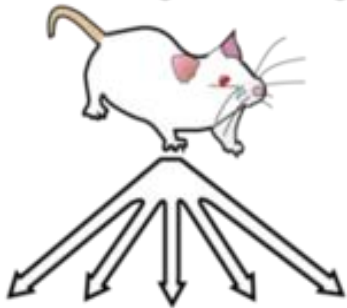

Spleen Cells



Myeloma Cells

Fusion



Hybridomas

Culture in HAT Medium  
Select for positive cells

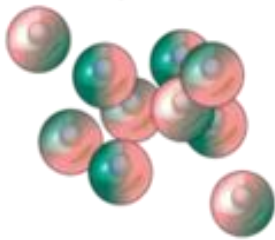

Harvest monoclonal  
antibodies

# Monoklonal Antikör

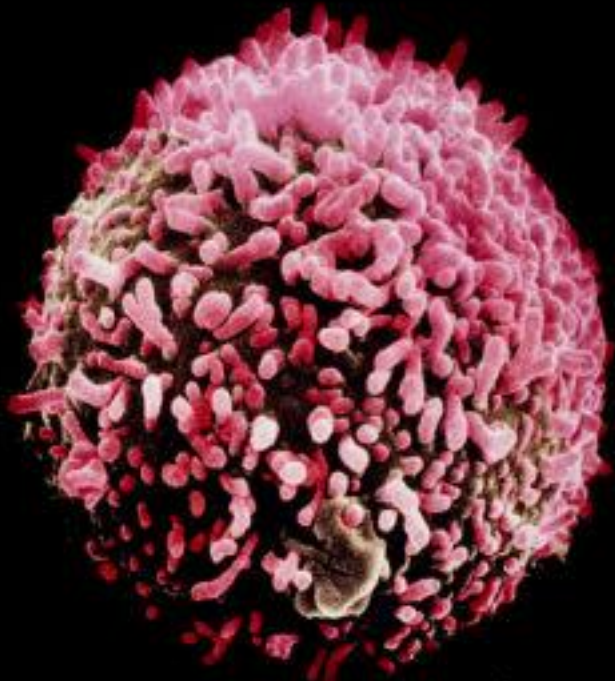

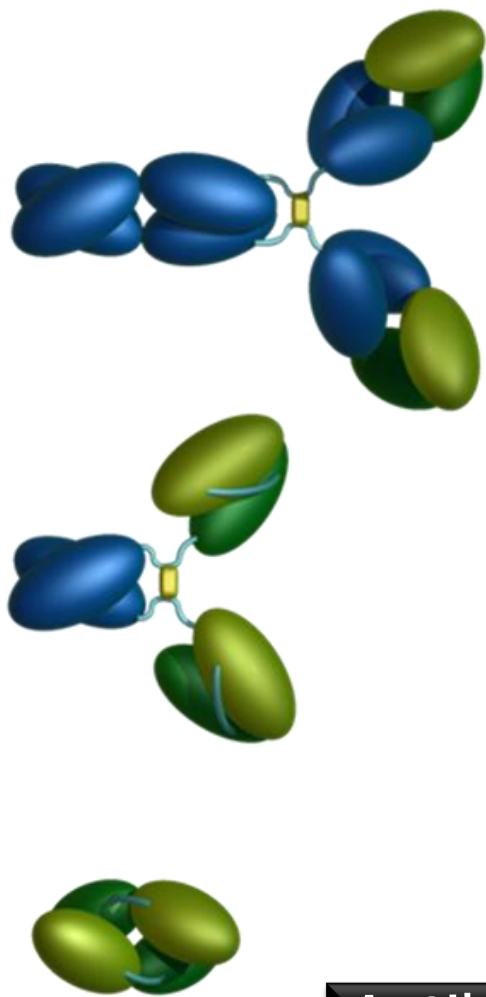

Heavy chain only antibody

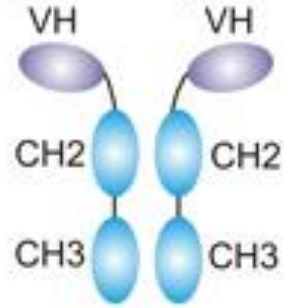

Bi-valent bi-specific antibody

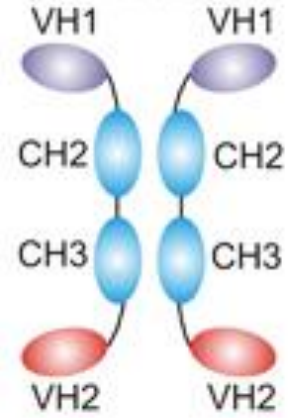

Tetra-valent mono-specific antibody

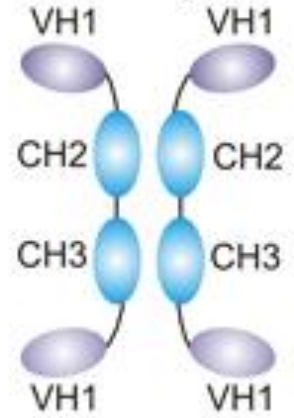

## Antikor Teknolojileri

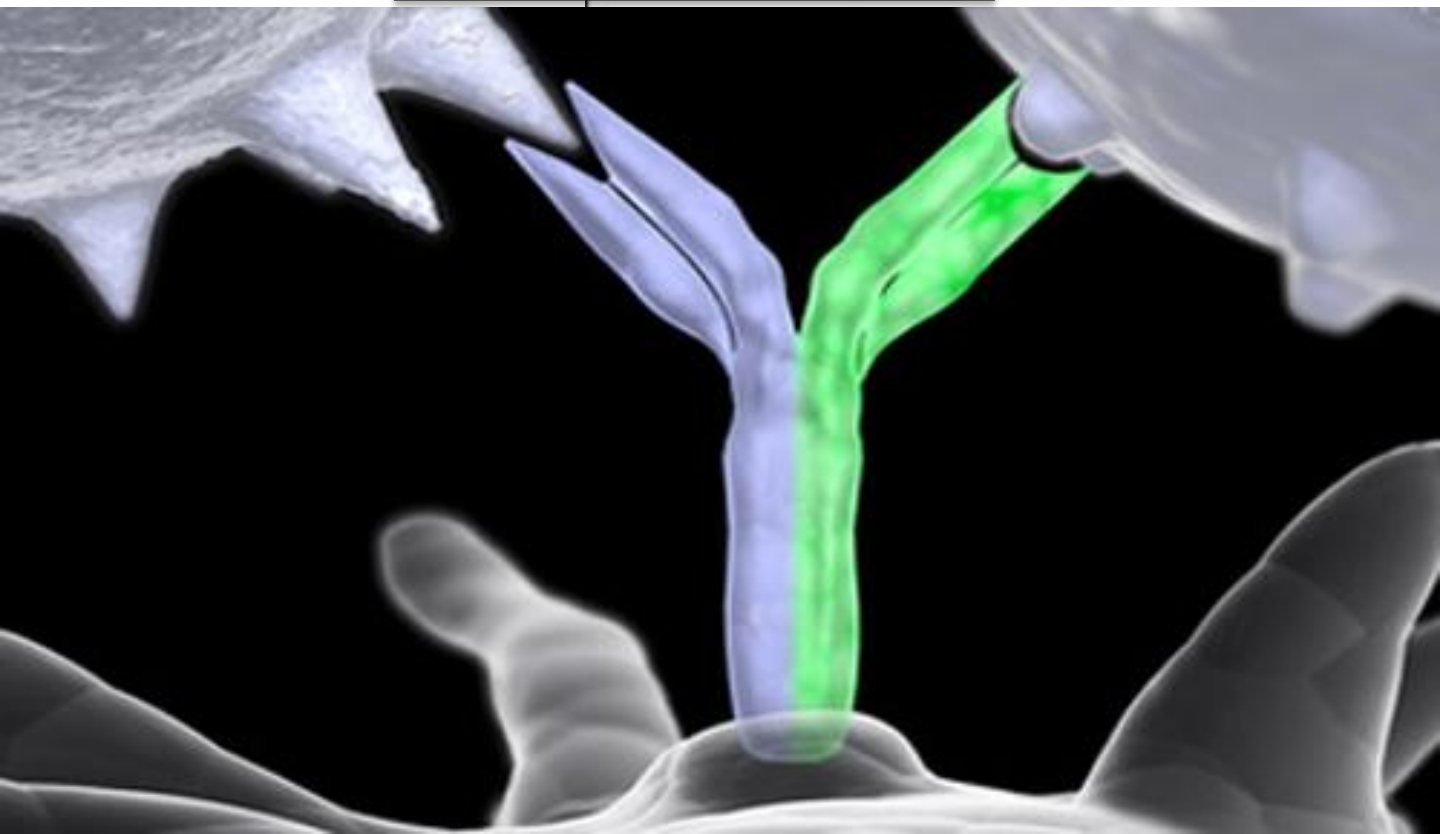

# Antikor Teknolojileri

Direct cytotoxicity

Immune modulation

c Immunotoxin

a mAb

b Immunocytokine

c Chemoimmuno-conjugate

Tumour cell

b Bispecific scFv

c Radioimmuno-conjugate

d ADEPT

Prodrug

b Antibody-ligand fusion protein

Apoptosis induction

Pretargeting

Drug

Copyright © 2006 Nature Publishing Group  
Nature Reviews | Drug Discovery

## İşaretleme, Hedeflendirme

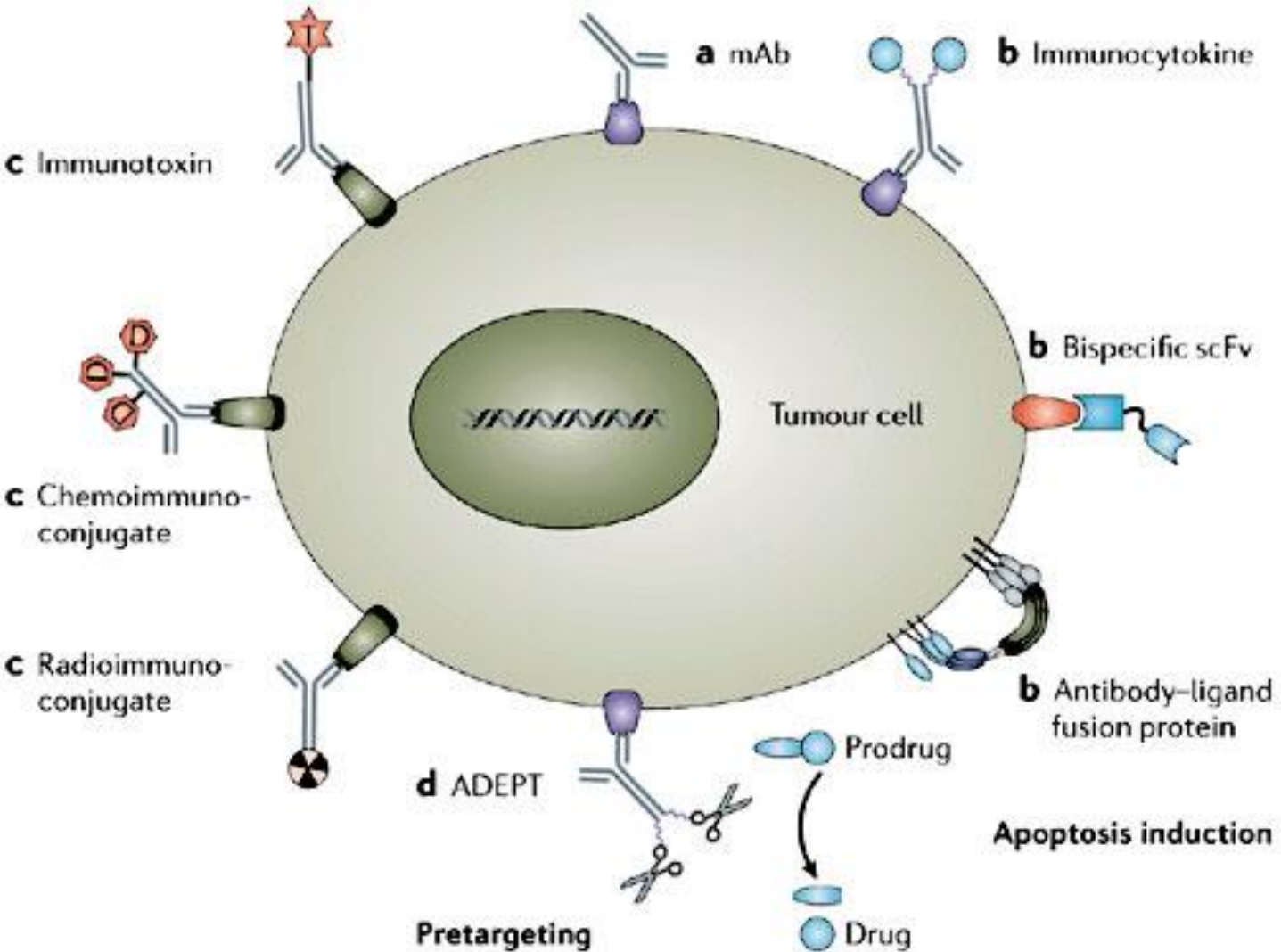



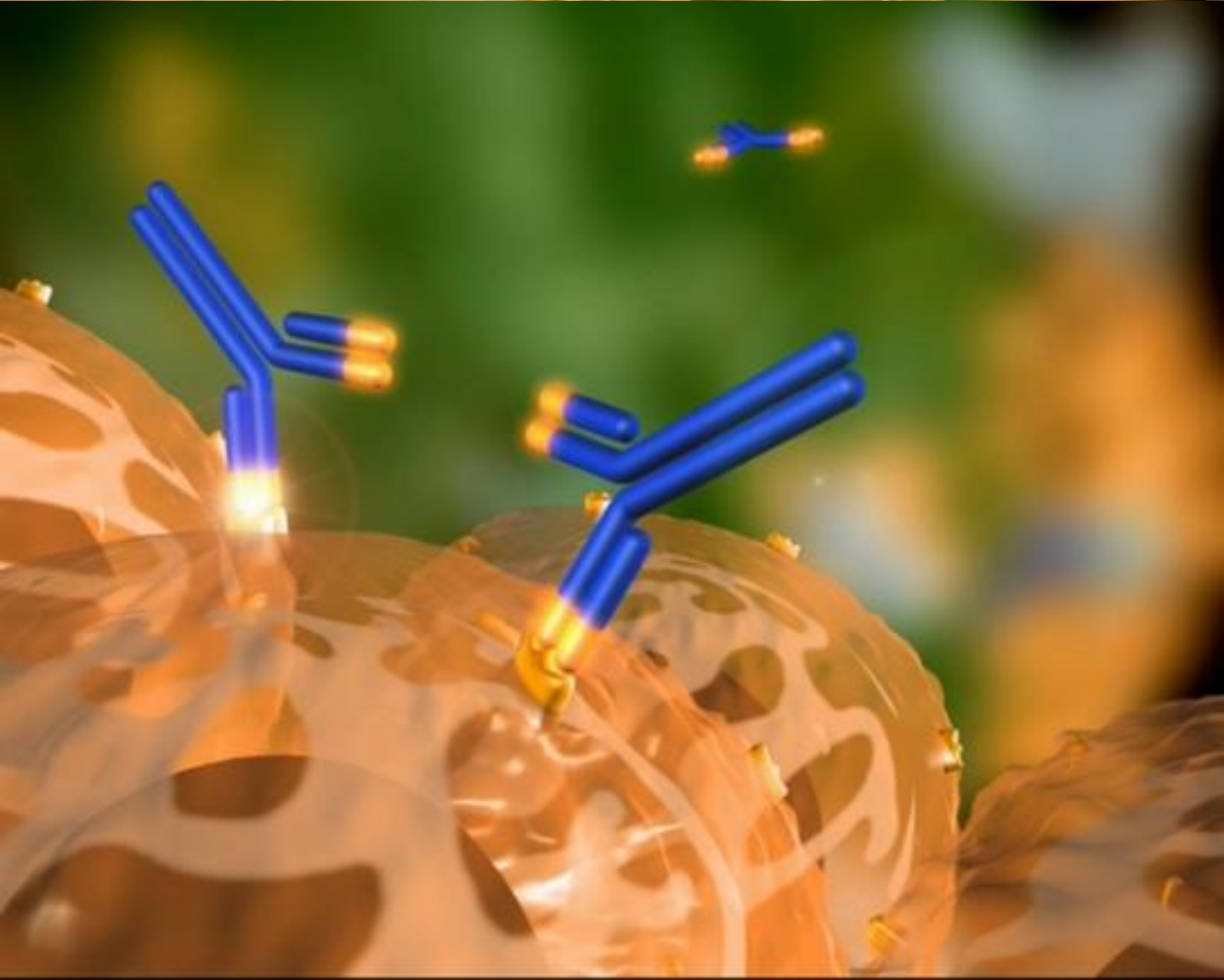
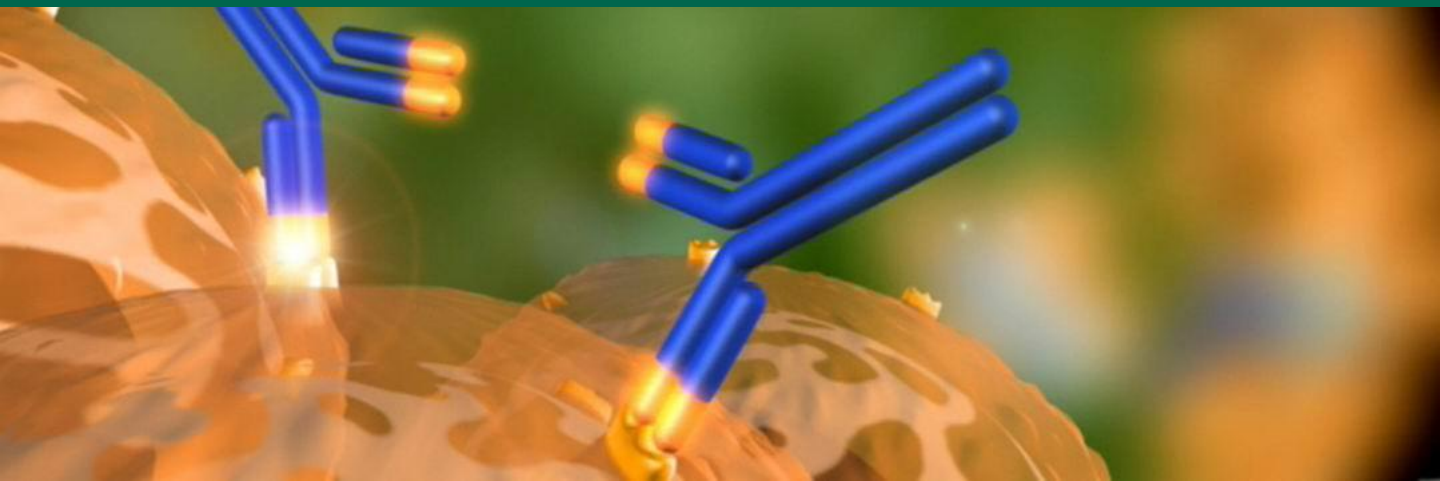

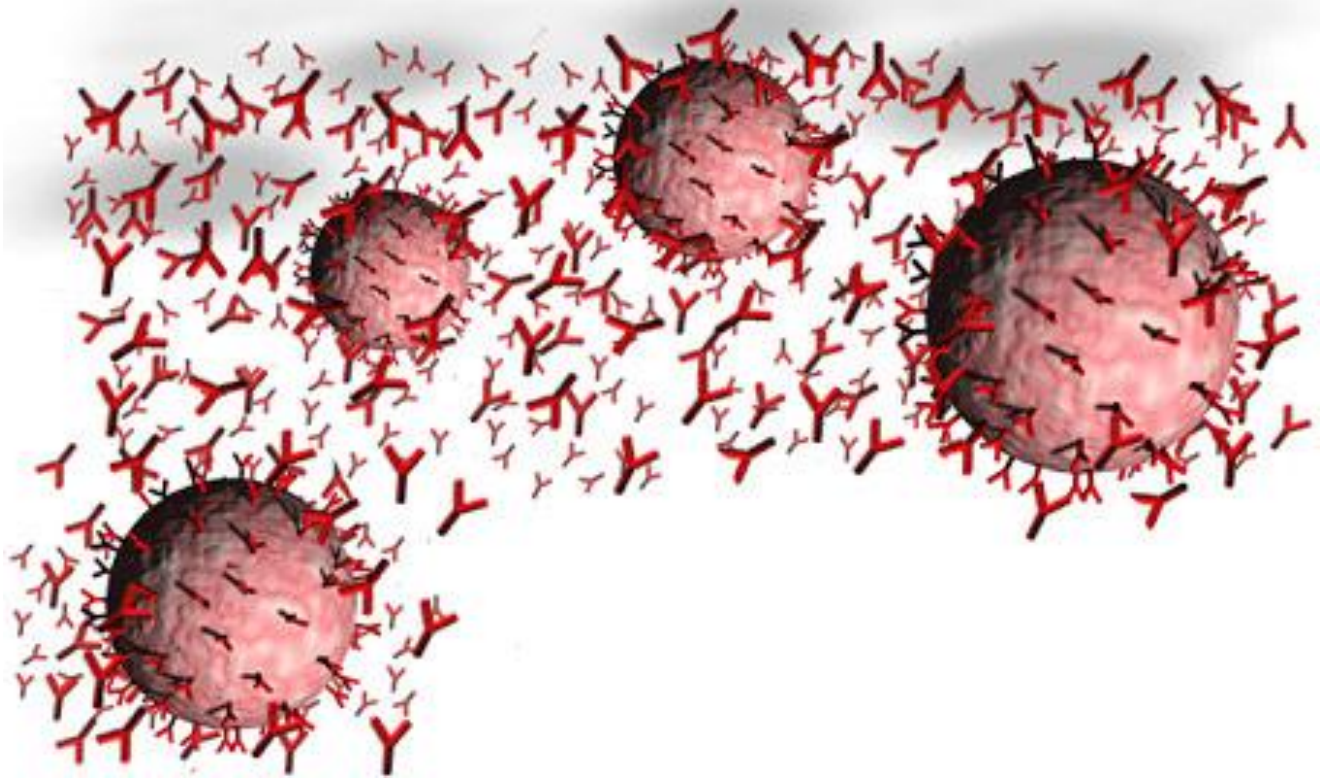

HER2-Antikörper

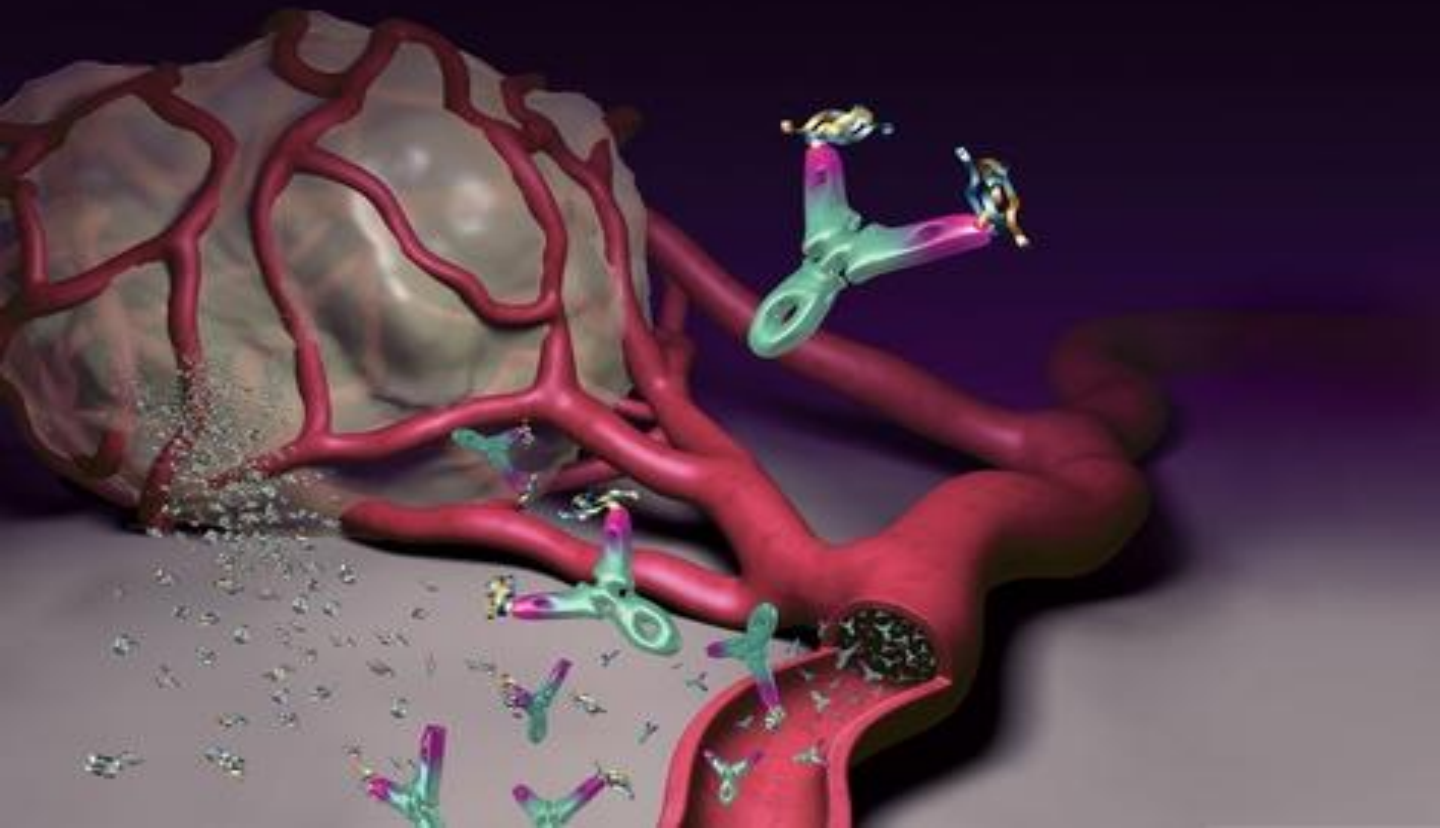
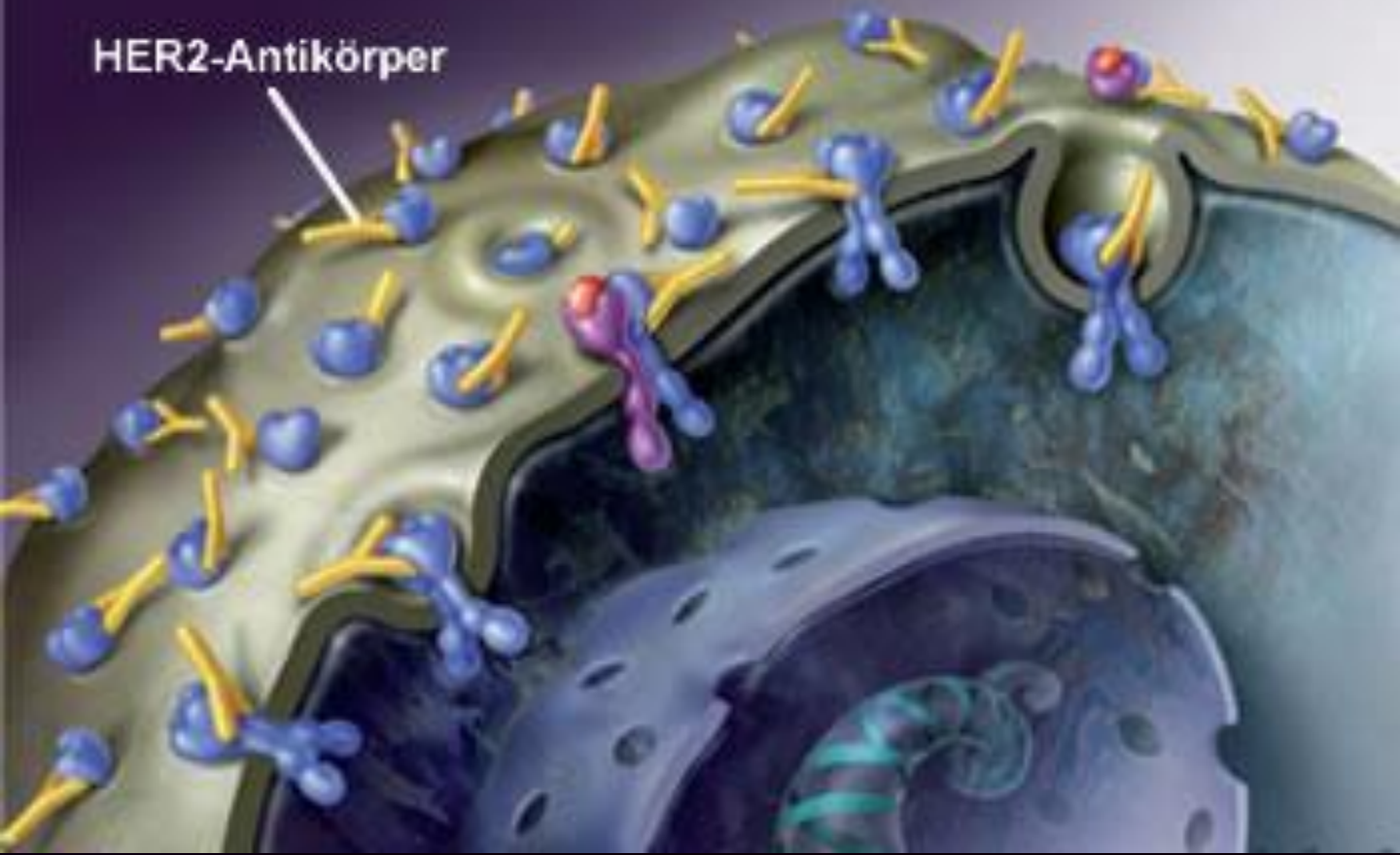

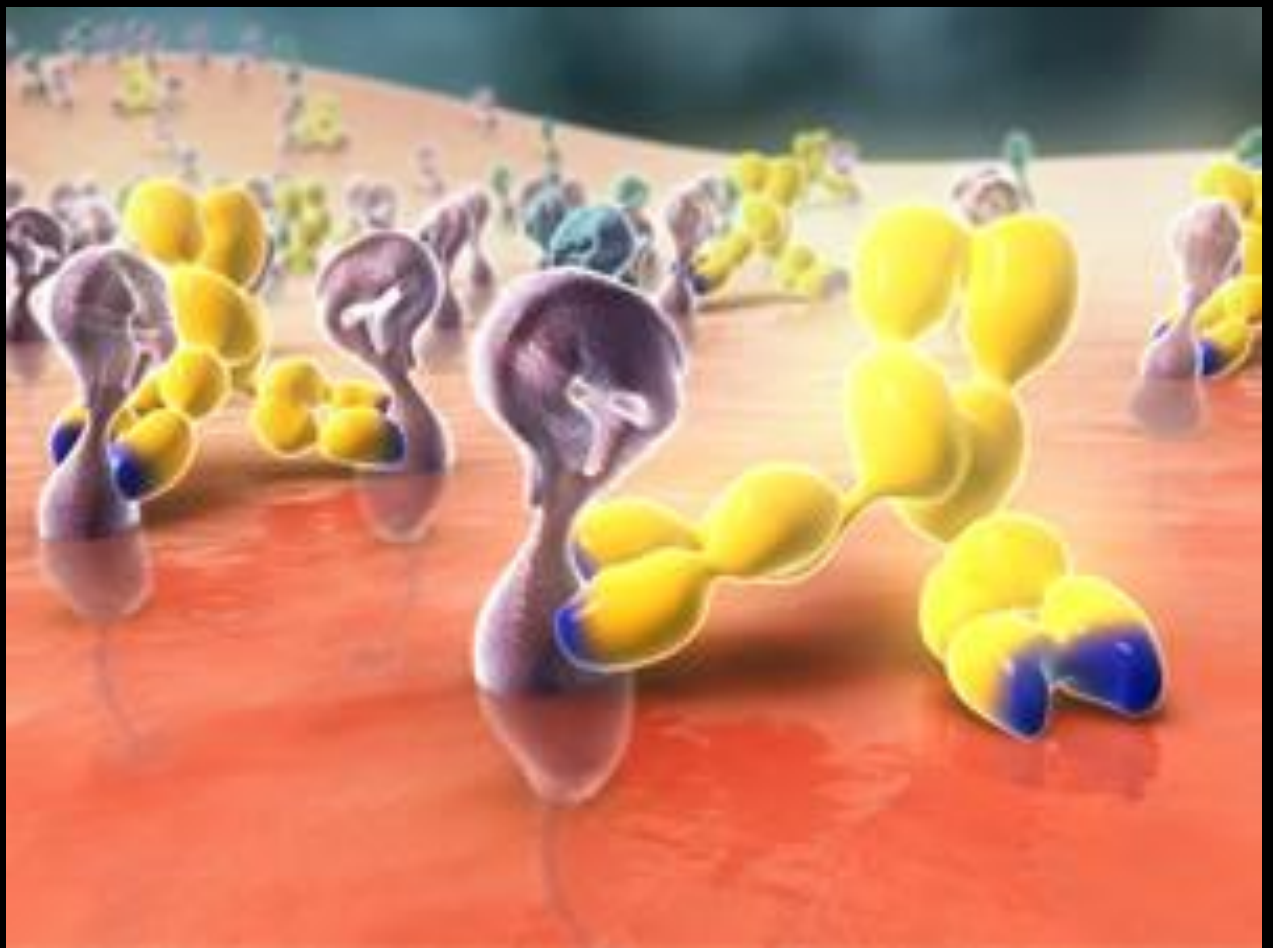
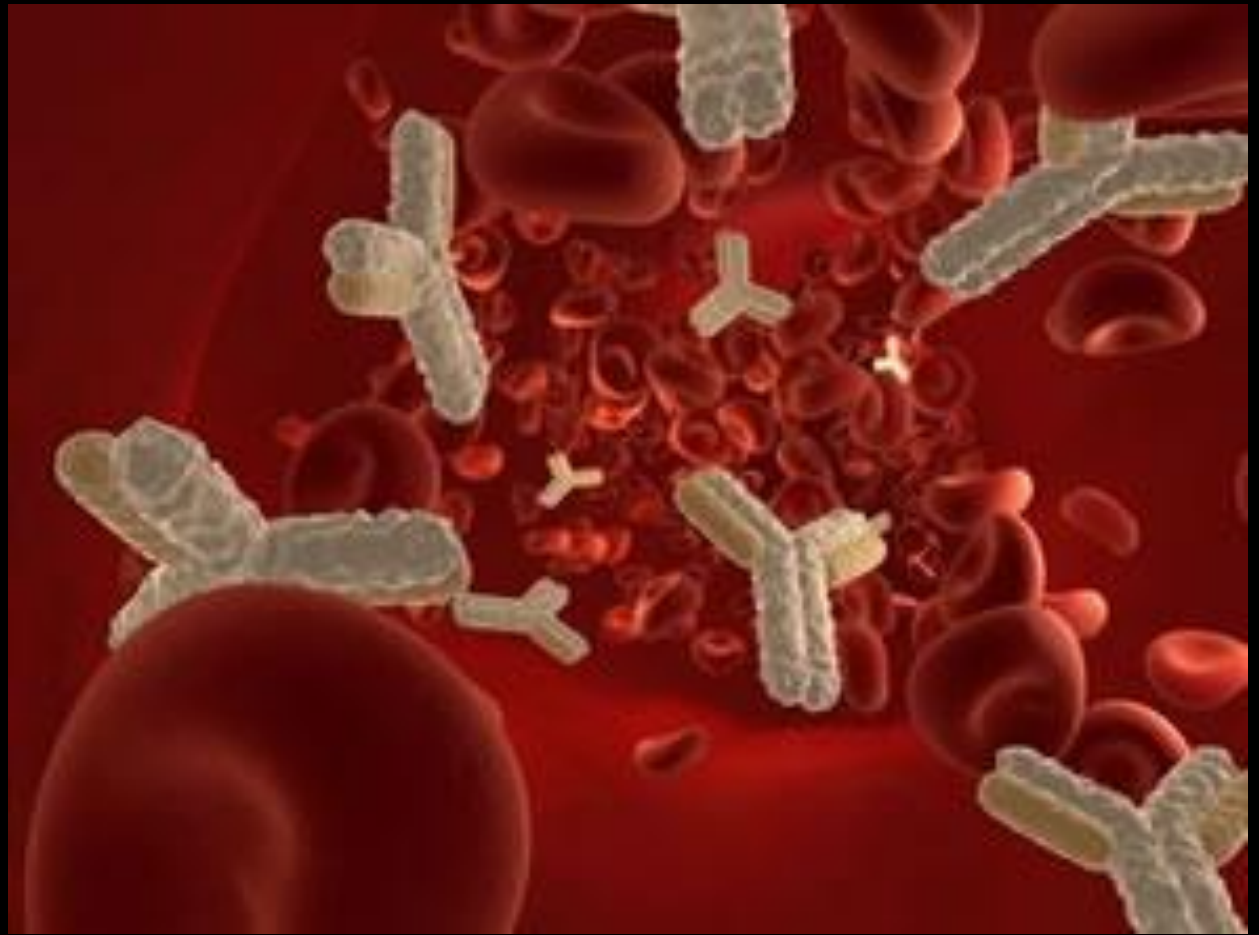

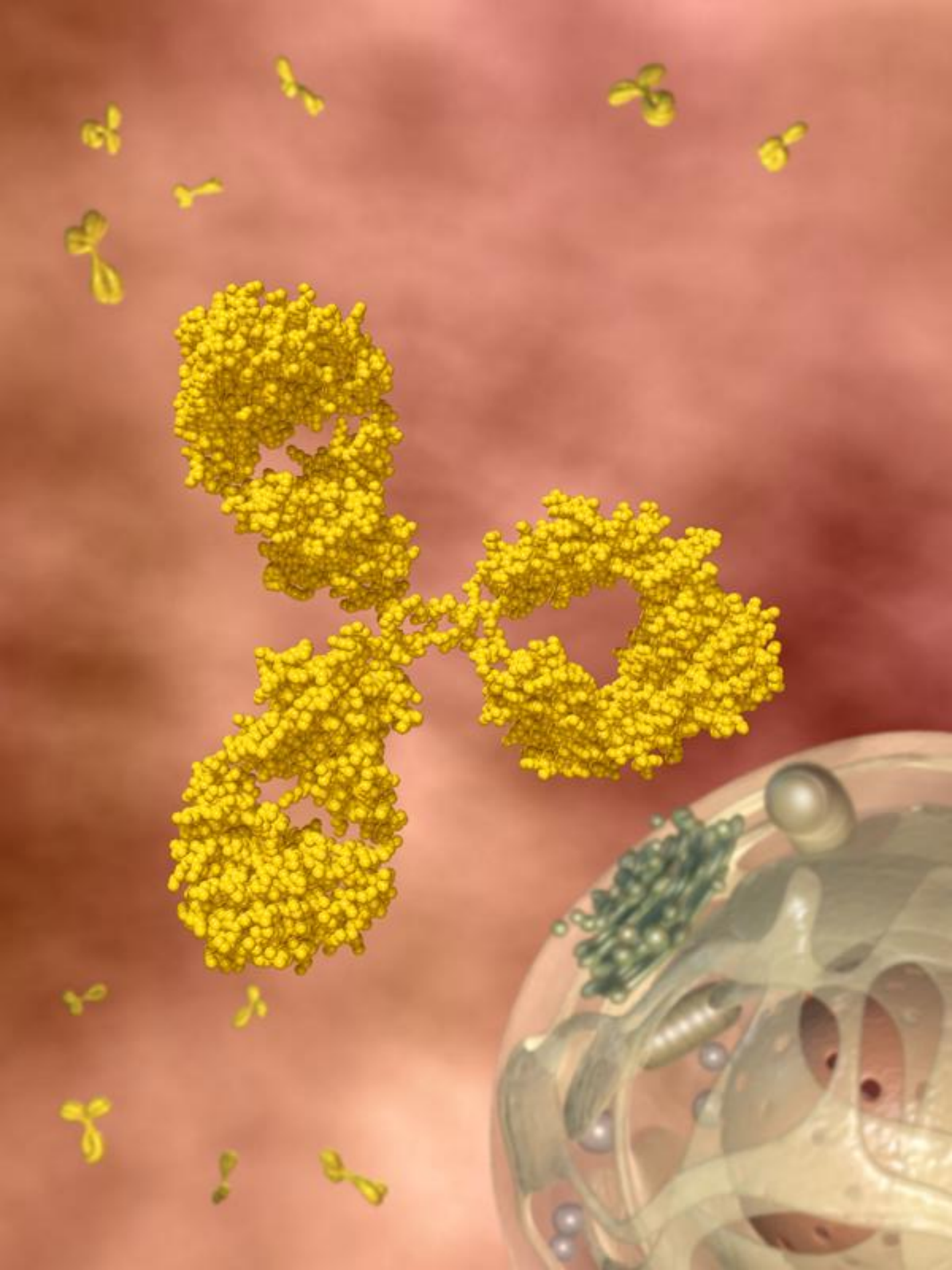

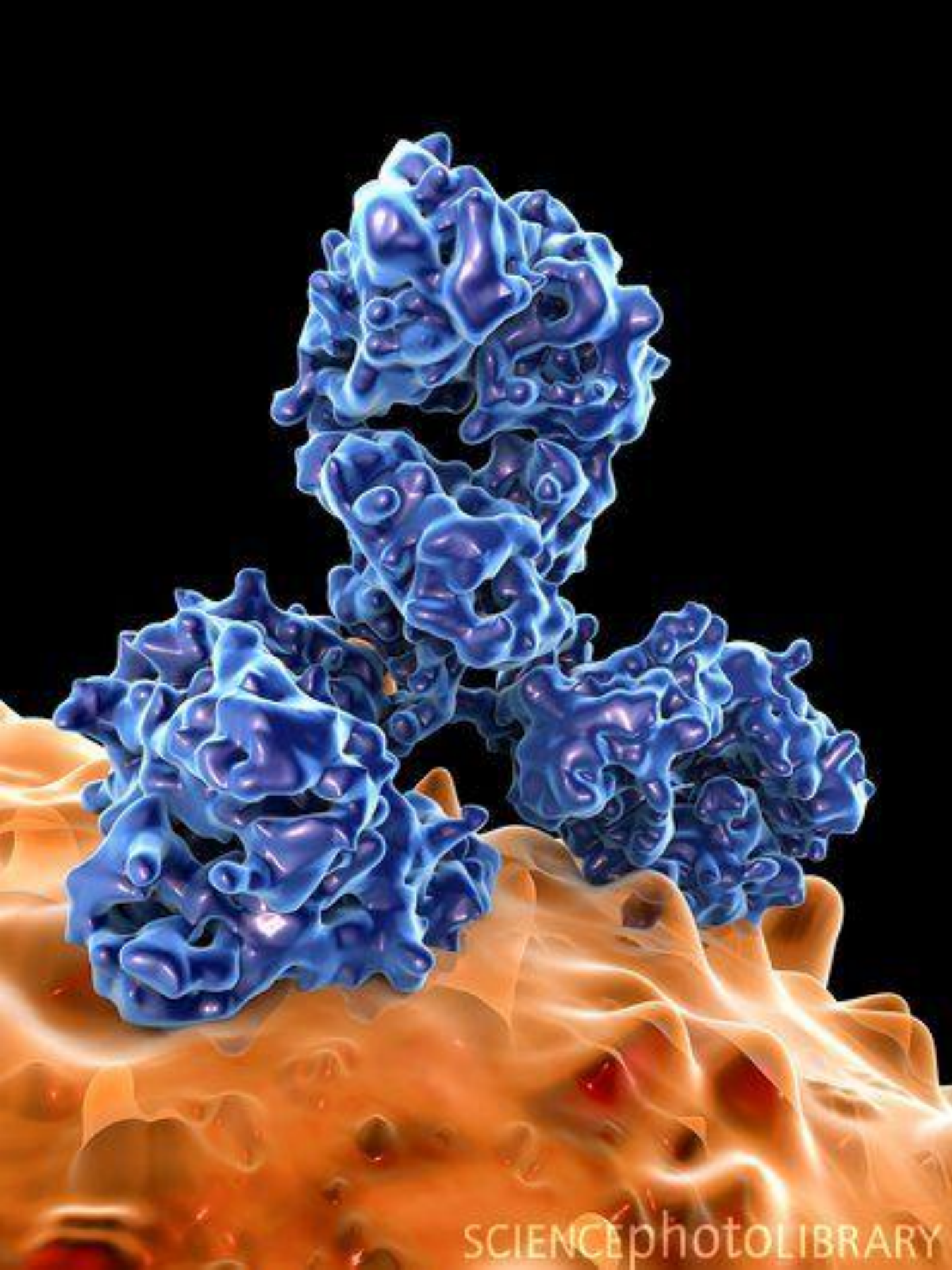

SCIENCEphotOLIBRARY

