

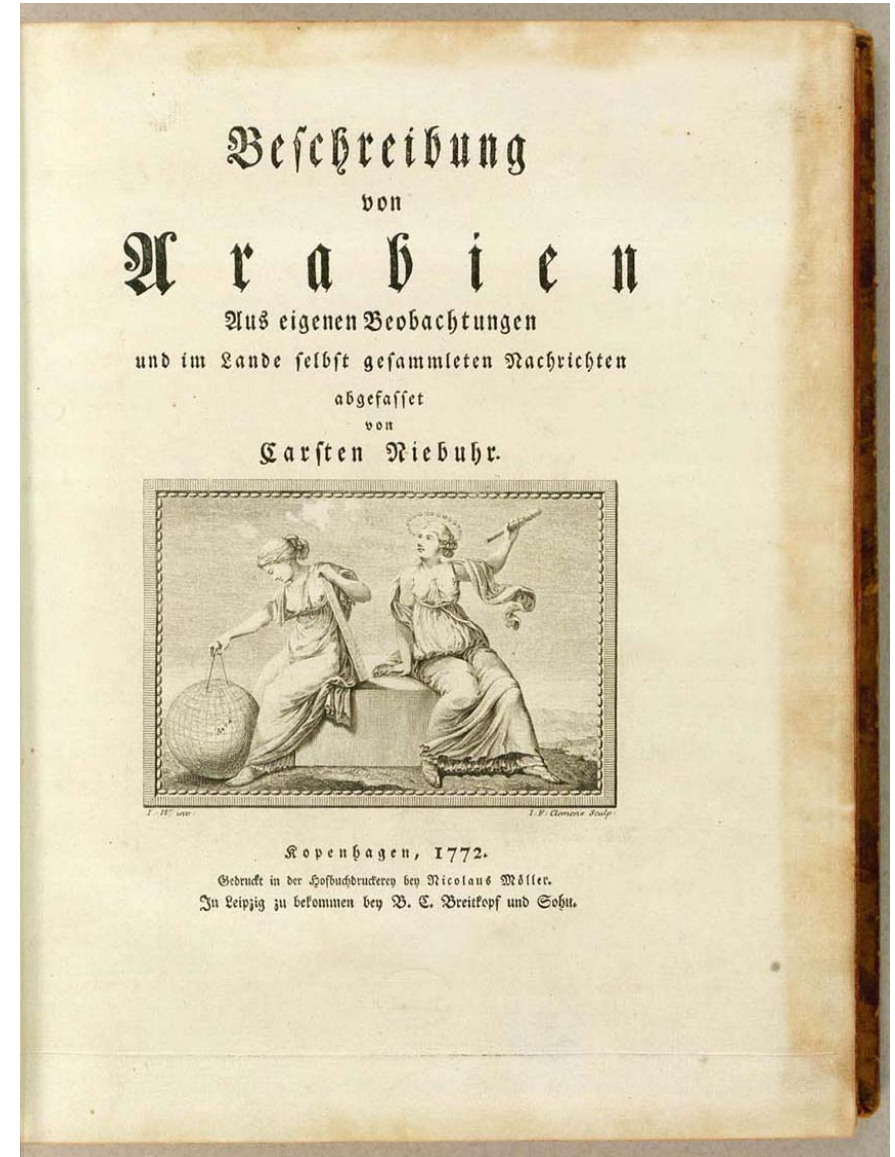



# Carsten Niebuhr 1733-1815



# Claudius James Rich 1820

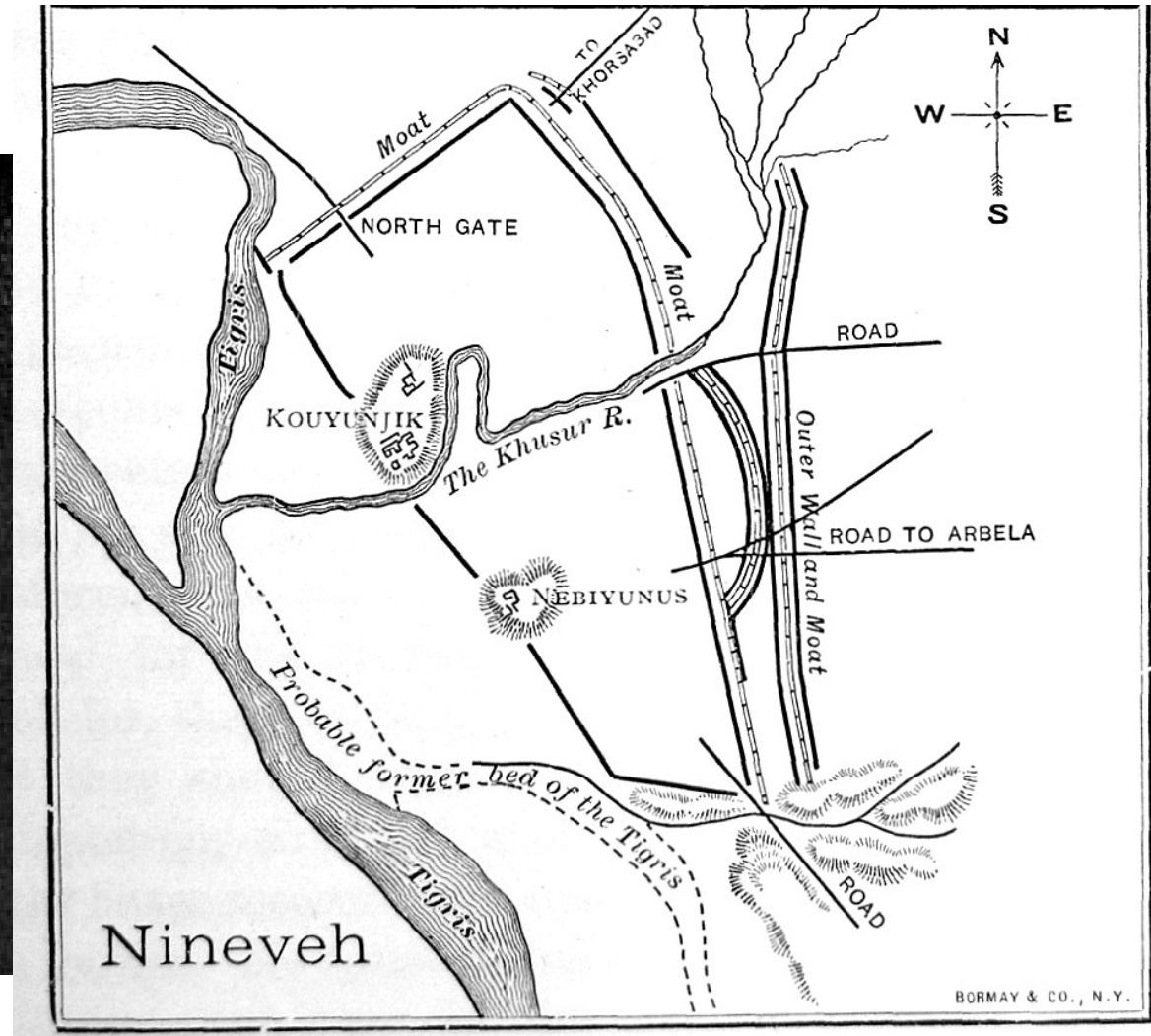

# P.Emilio Botta Ninive / Kuyuncuk

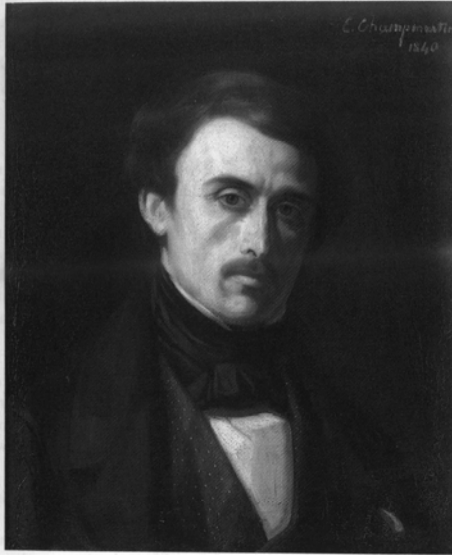
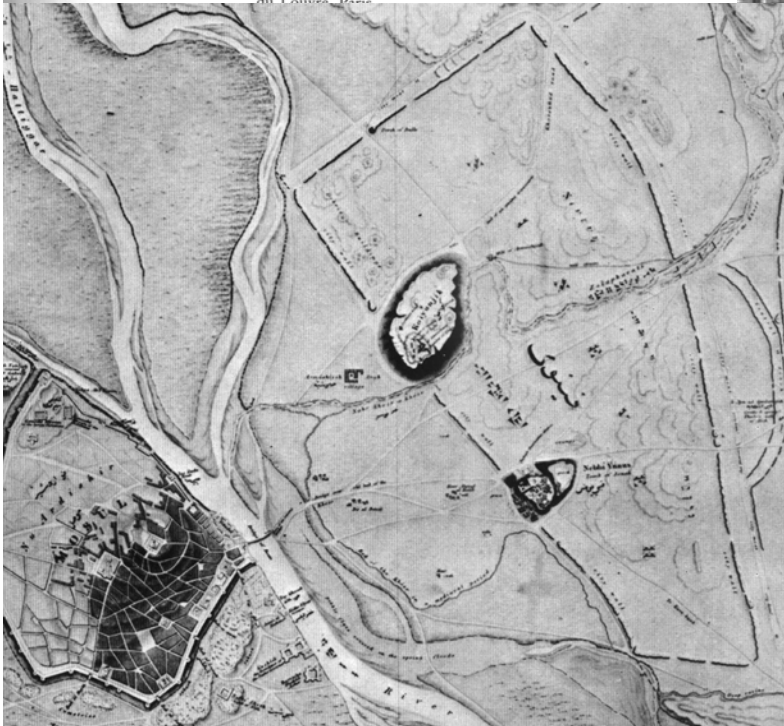

Figure 2.1 C.-E. Champmartin's painting of Paolo Emilio Botta, from 1840 which shows him shortly before he left for Mosul. As far as I know, this is the only portrait of Botta, and it now hangs in the office of Dr Annie Caubet who is in charge of the department of ancient Near Eastern archaeology at the Louvre. Reproduced by courtesy of the Musée du Louvre, Paris.







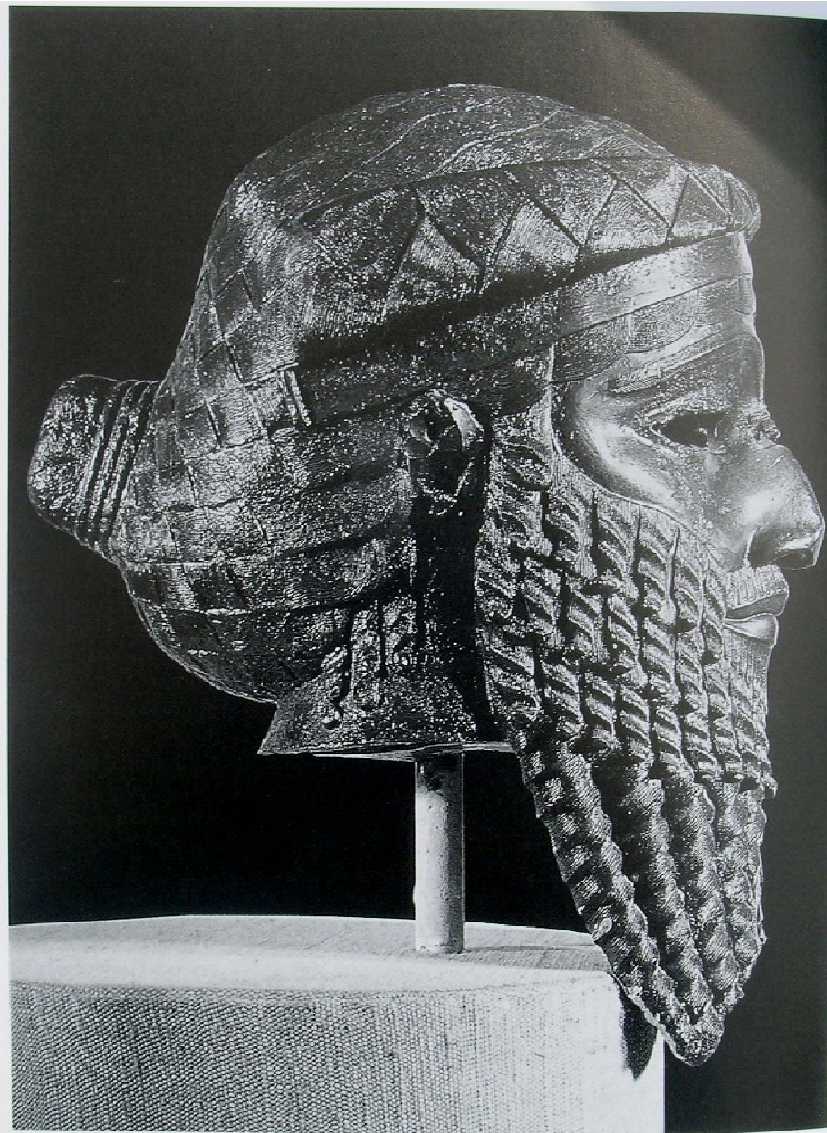

Fig. 57. Copper-alloy head of a ruler. Nineveh, Akkadian, ca. 2300–2159 B.C.  
Iraq Museum, Baghdad, IM 11331.













# Assur / Qalat Şerqat

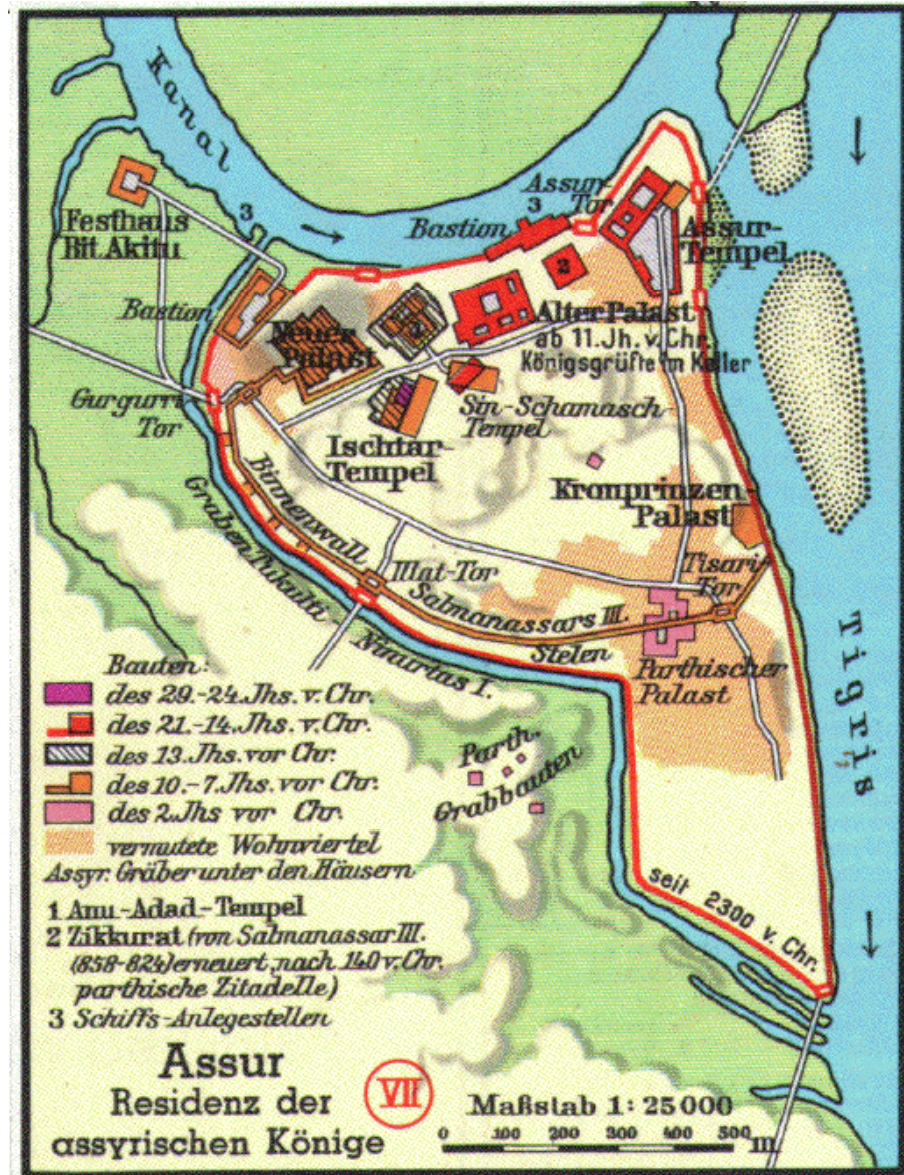

H.Layard 1845-47  
H.Rassam 1872-78

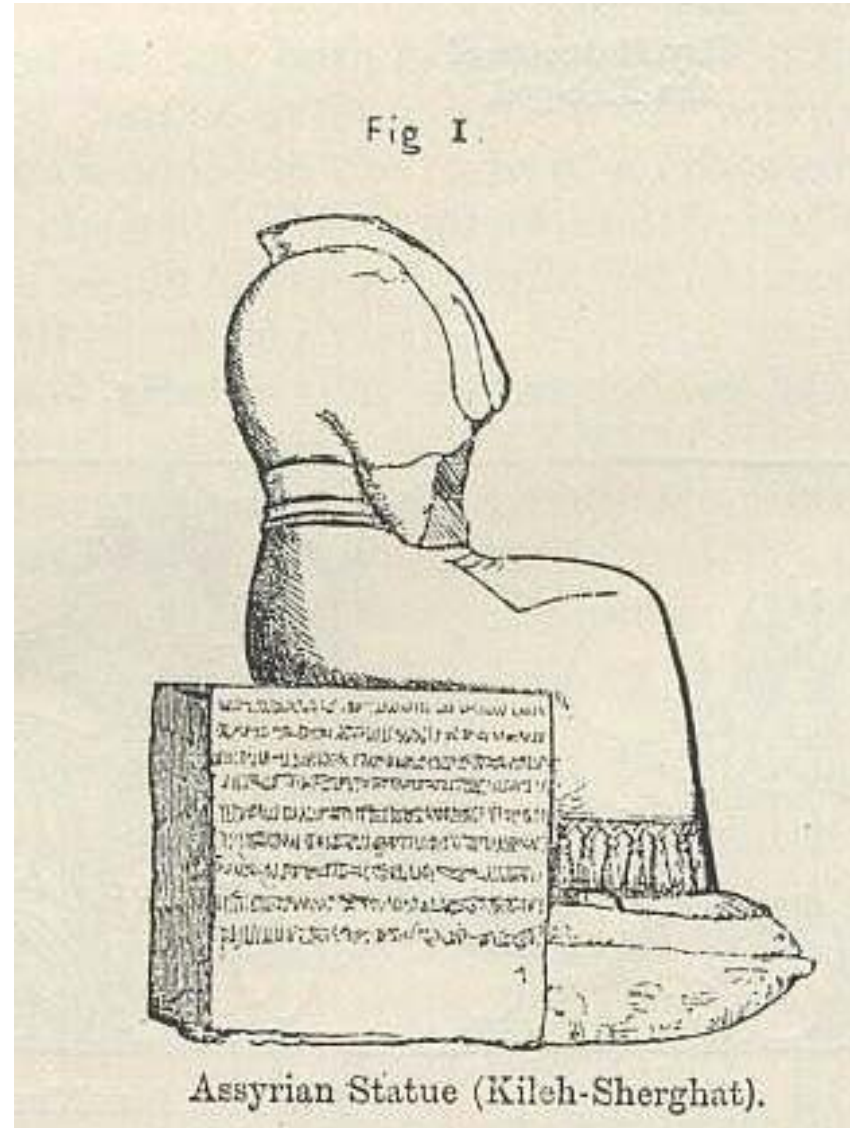

Assyrian Statue (Kileh-Sherghat).

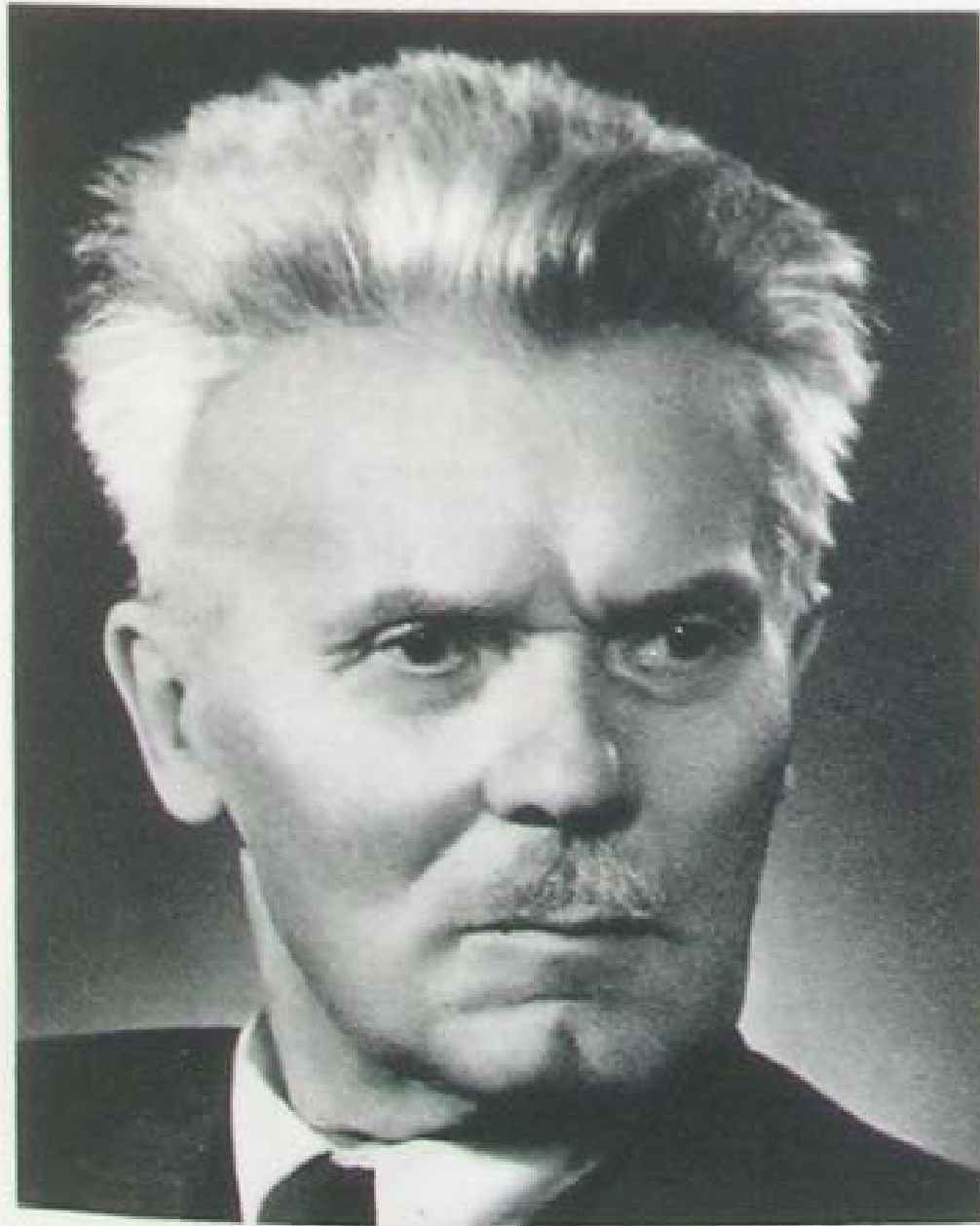

15 - W. ANDRAE (1875-1956)



*Assur 2001 - Ostpalast*