

2019-2020

B.255. Plant Histology Lab.

Arař. Gör. Dr. Aydan ACAR ŐAHİN

4th. week

5.

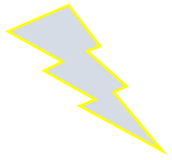

Synthetic Parenchyma

Palisade
parenchyma



Subject: Permanent tissues

Sub subject: Parenchyma tissue, Palisade parenchyma

Species (sp): *Hedera helix* / *Ficus carica*

Sect. Dir.:Paradermal section from the upper surface of leaf

Subject: Permanent tissues

Sub subject: Parenchyma tissue, Spongy parenchyma

Species (sp): *Hedera helix* / *Ficus carica*

Sect. Dir.:Paradermal section from the lower surface of leaf

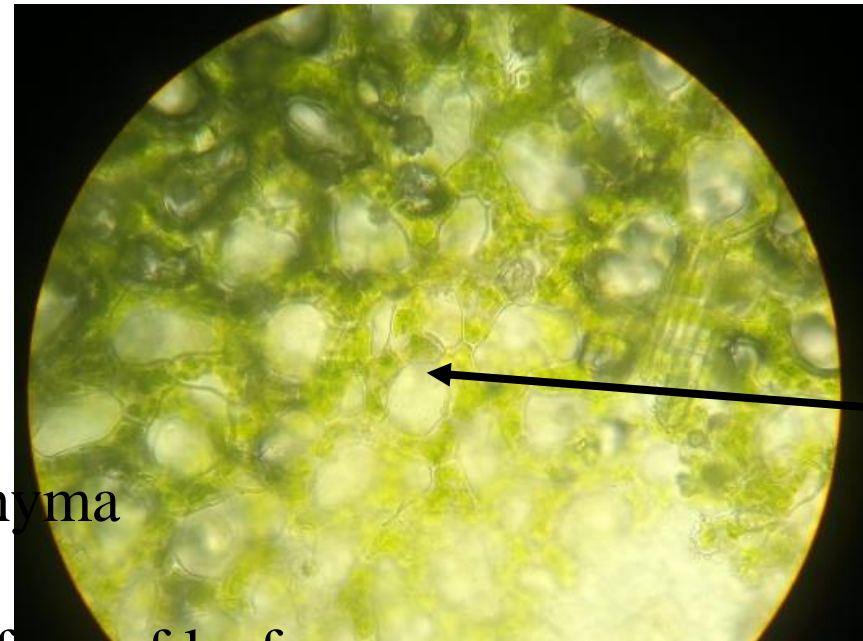

Spongy
parenchyma

6.

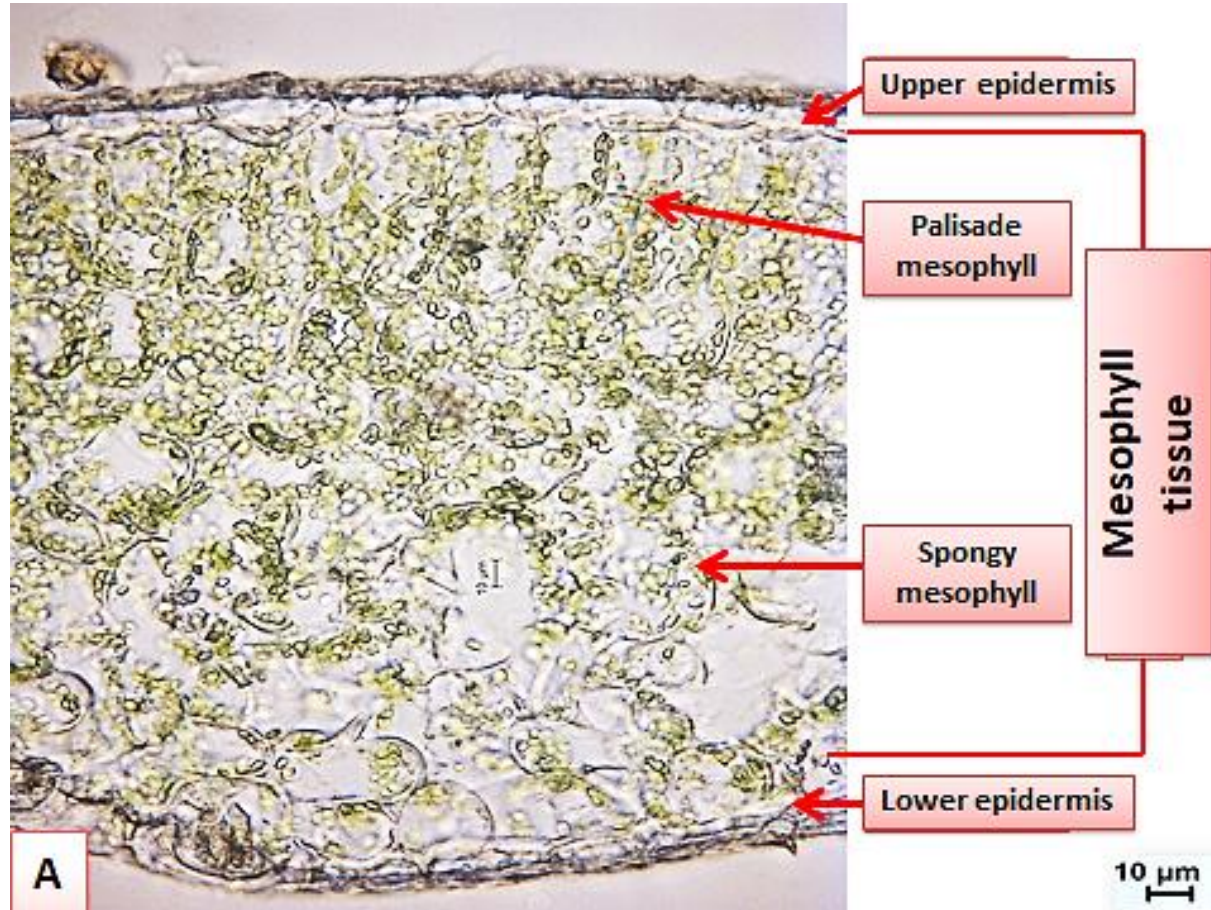

Subject: Permanent tissues

Sub subject: Parenchyma tissue, Palisade parenchyma & Spongy parenchyma

Species (sp): *Hedera helix* / *Ficus carica*

Sect. Dir.: Transversal section from the leaf

