

Bu sunum "Arkaik ve Klasik Dönem Yunan Seramiği" dersi kapsamında kullanılmak üzere eğitim amaçlı hazırlanmıştır. Sunum içinde kullanılan resim, çizim, fotoğraf, harita gibi görseller muhtelif internet kaynaklarından ve kitaplardan temin edilmiştir. Bu imgelerin tamamının yayın hakları, fotoğrafları çeken kişilere aittir; eğitim amaçlı olarak kullanımını uluslararası kanunlarla serbesttir, ancak ticari ve benzeri kullanımları için fotoğraf sahiplerinden izin alınması gerekmektedir.

This presentation was prepared for educational purposes to be used during the lectures of the course «Ancient Greek Pottery: Arcaic and Classical Periods». The visual material like paintings, drawings, photographs and maps are acquired through various internet resources and different books. All the copyrights of the indicated visual material belong to the related artists, writers and researchers who had conducted these works of art, books and the visual designs. The use of these materials for education purposes are under the protection of international laws, but for commercial uses the necessary permissions should be taken from the copyright holders of the works.

# Sophilos c. 580-570

350099, London, British Museum, 1971.11-1.1,  
G. Bakır, Sophilos, (1981)





Height: Height: 28.80 centimetres (dinos) (dinos)

Height: Height: 46.30 centimetres (stand) (stand)

Height: Height: 71.50 centimetres (total of dinos and stand) (total of dinos and stand)



HESTIA, DEMETER

IRIS

PELEUS



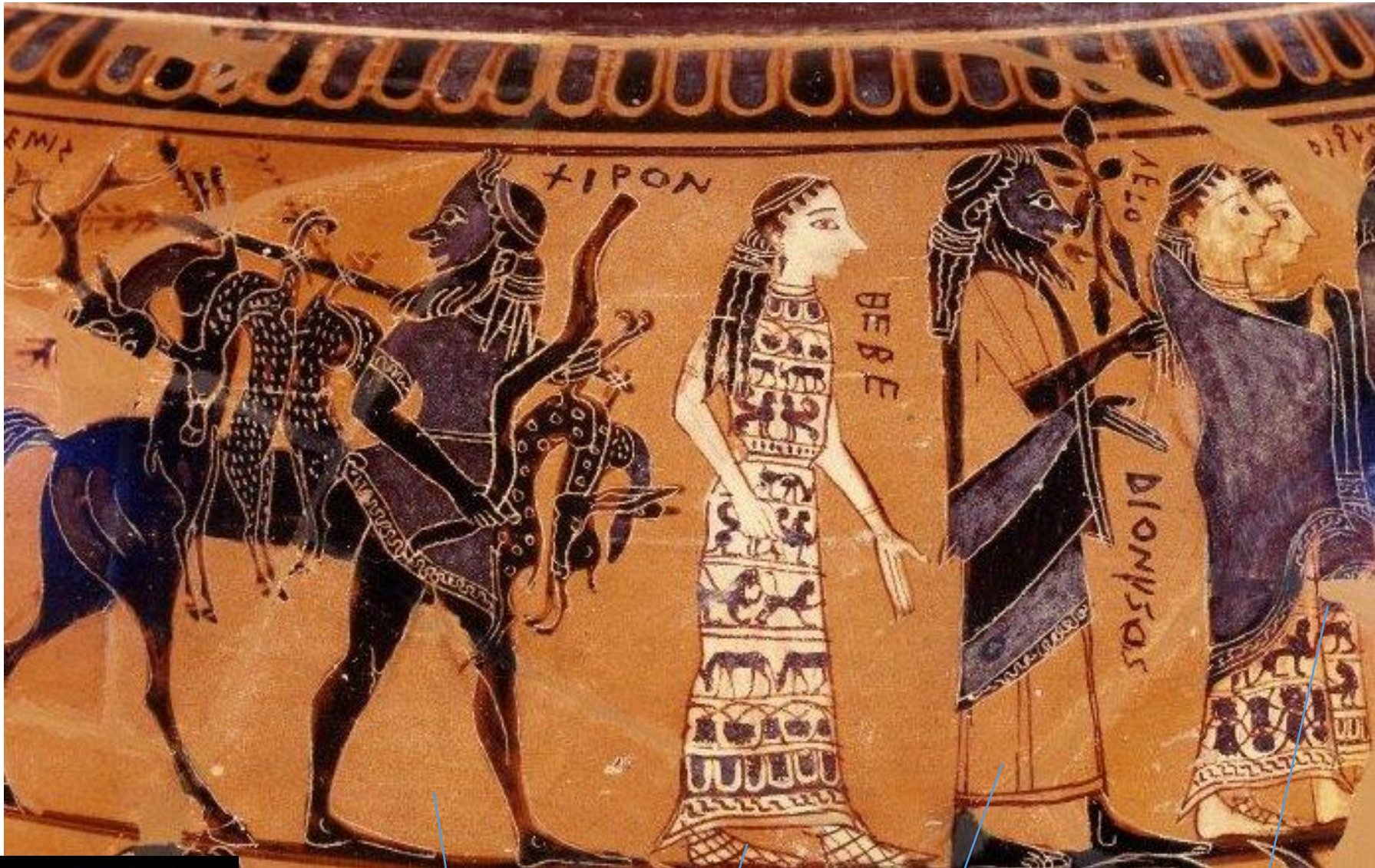

KHIRON

HEBE

DIONYSOS

KHARIKLO, LETO

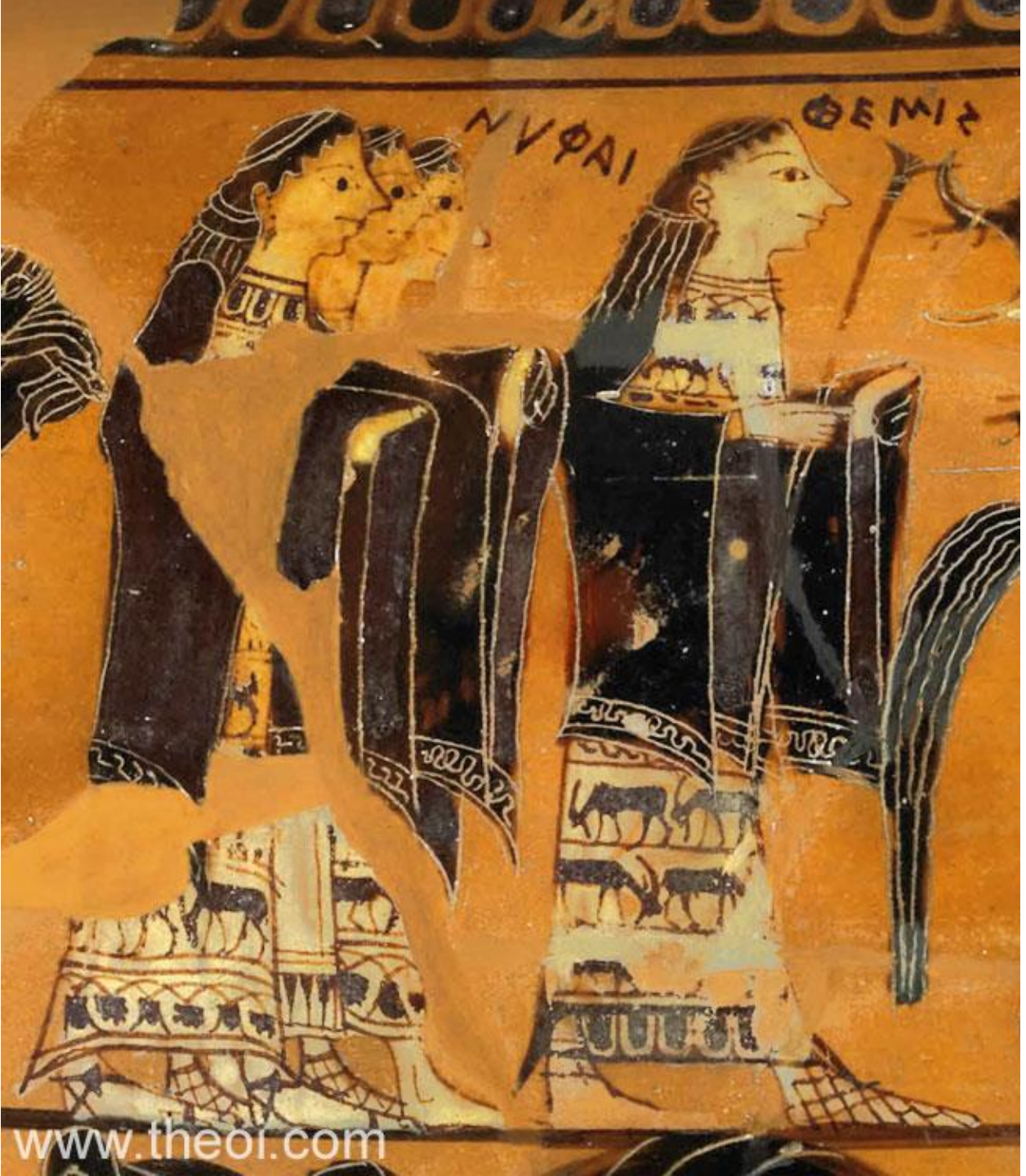

THEMIS VE NYMPHELER





www.theoi.com







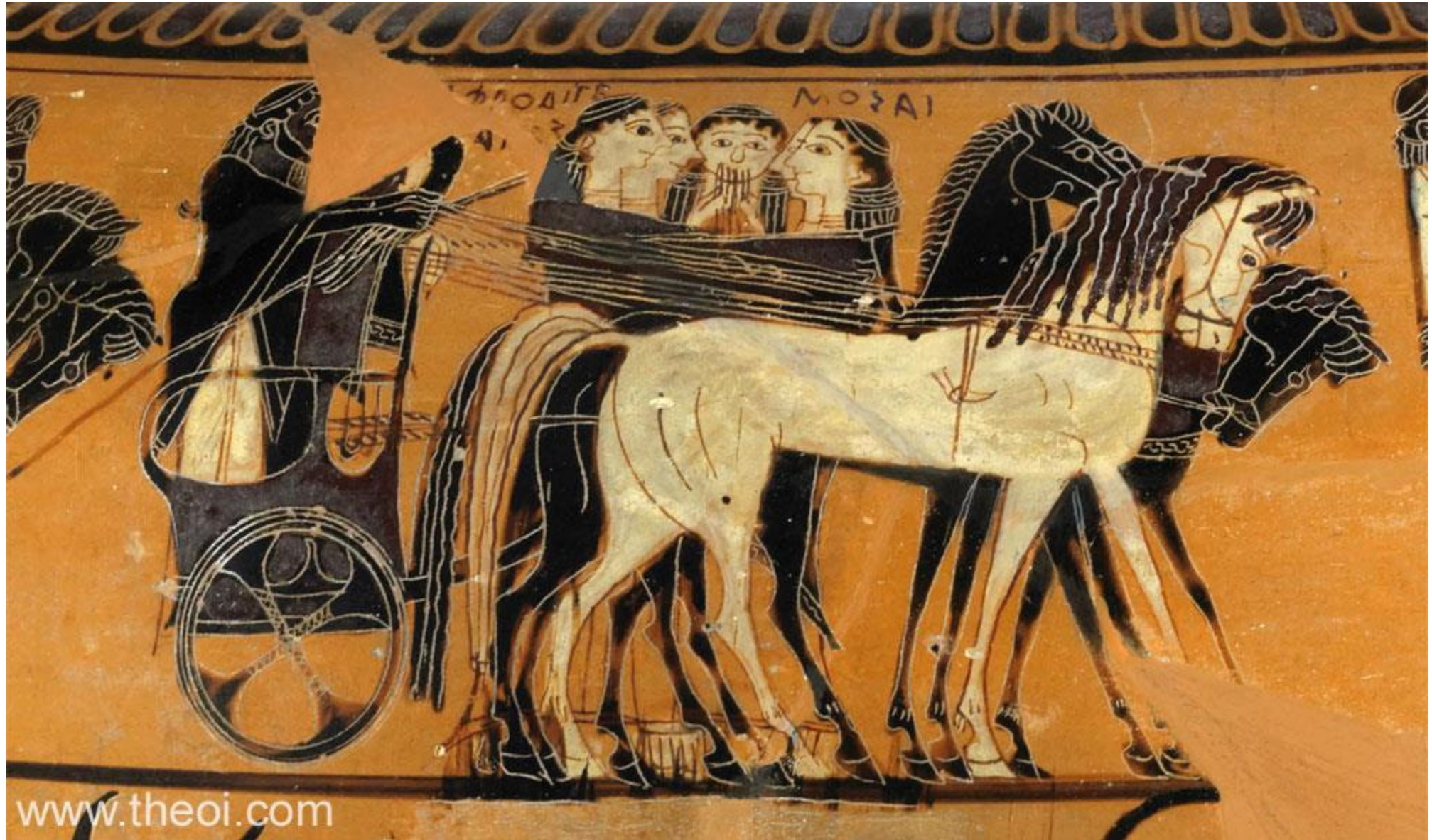





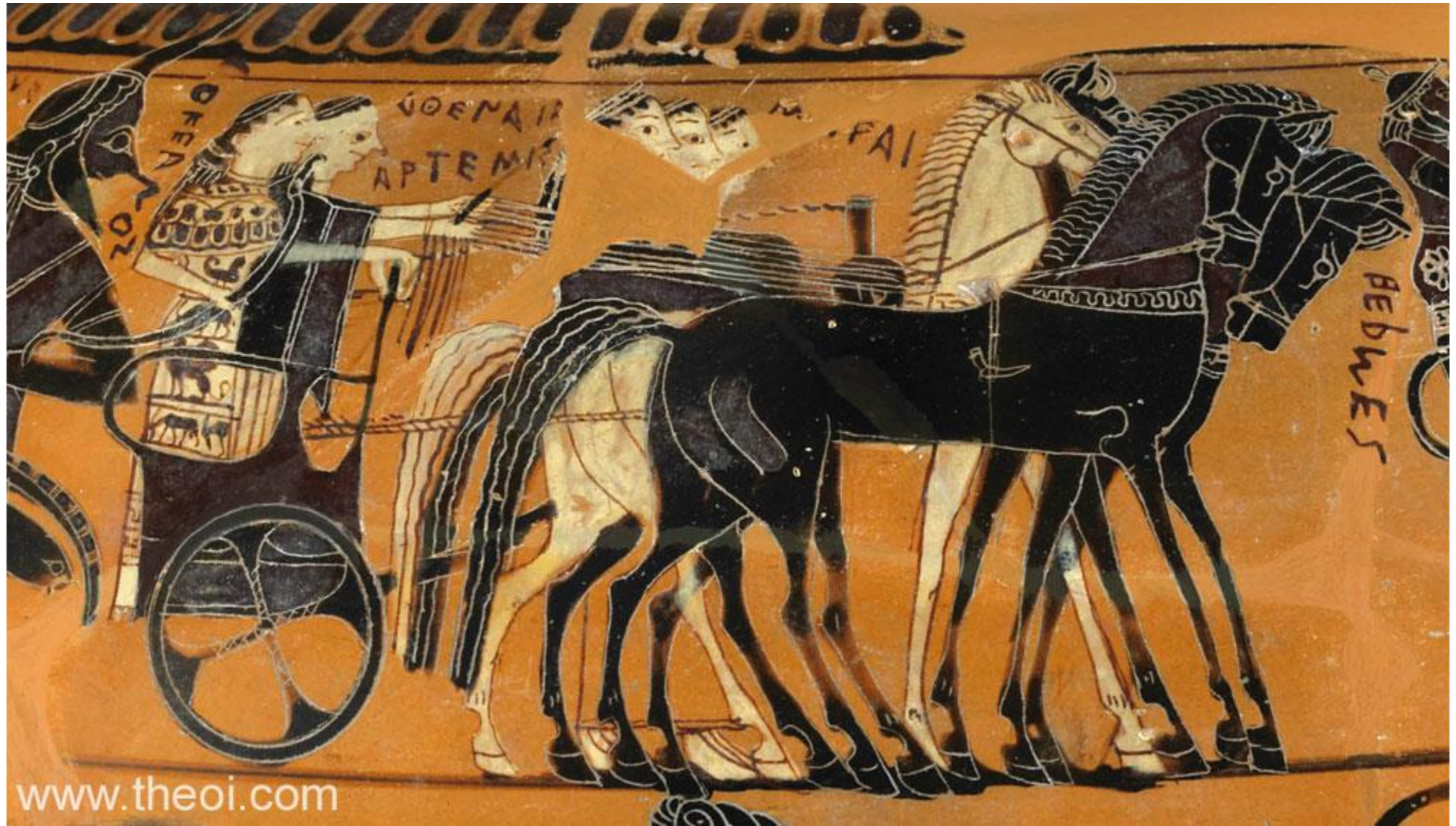













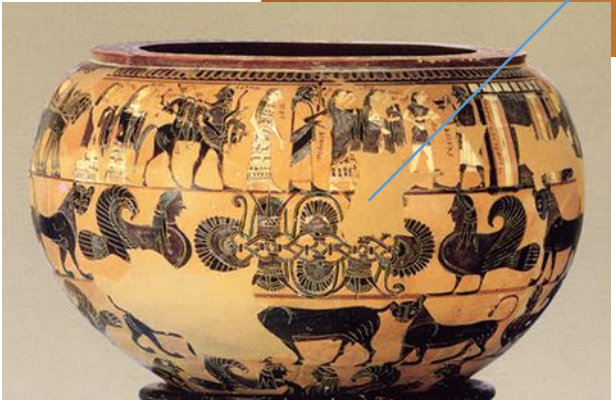
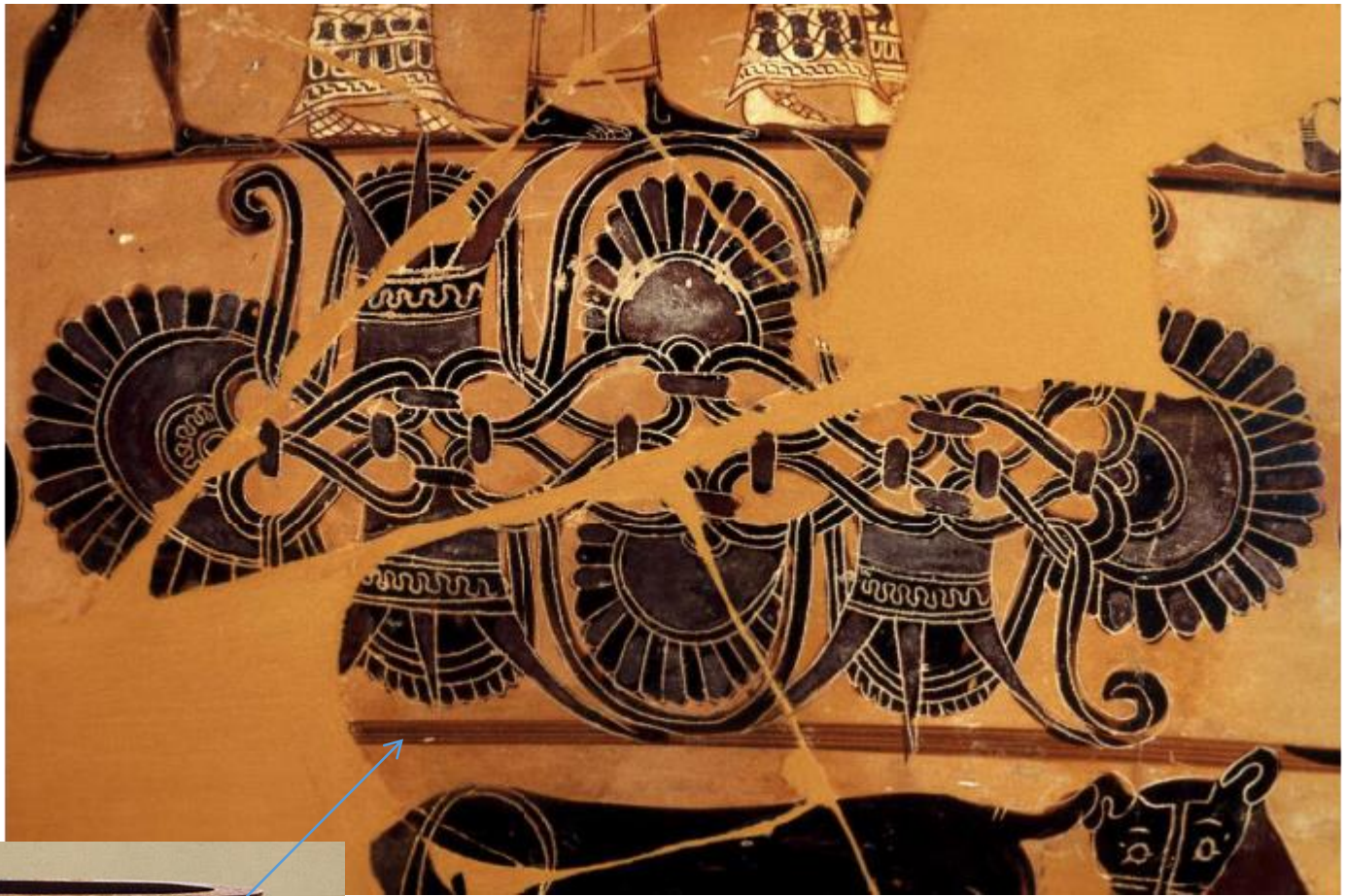







Sophilos, Dinos, M.Ö. 580-570



Athens, National Museum, 15499

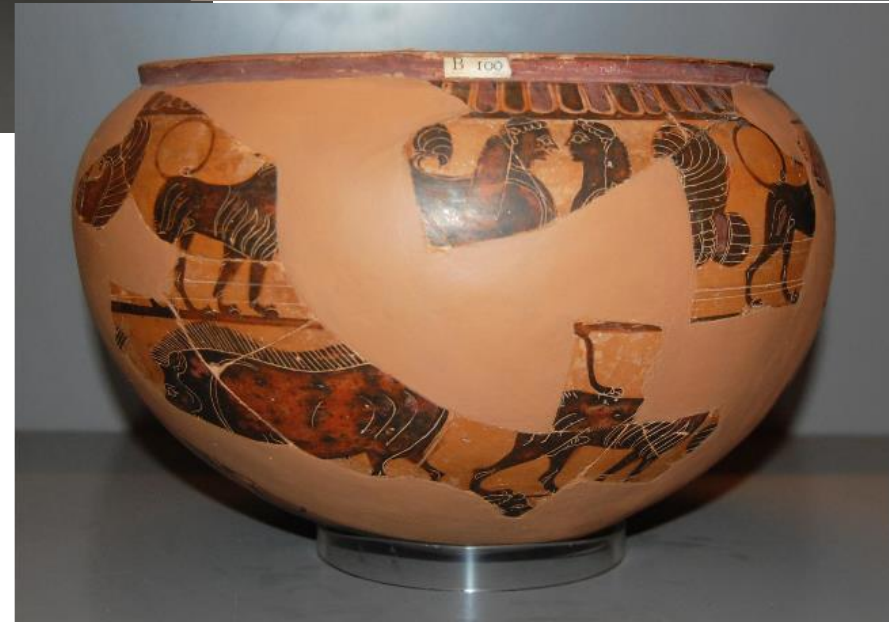
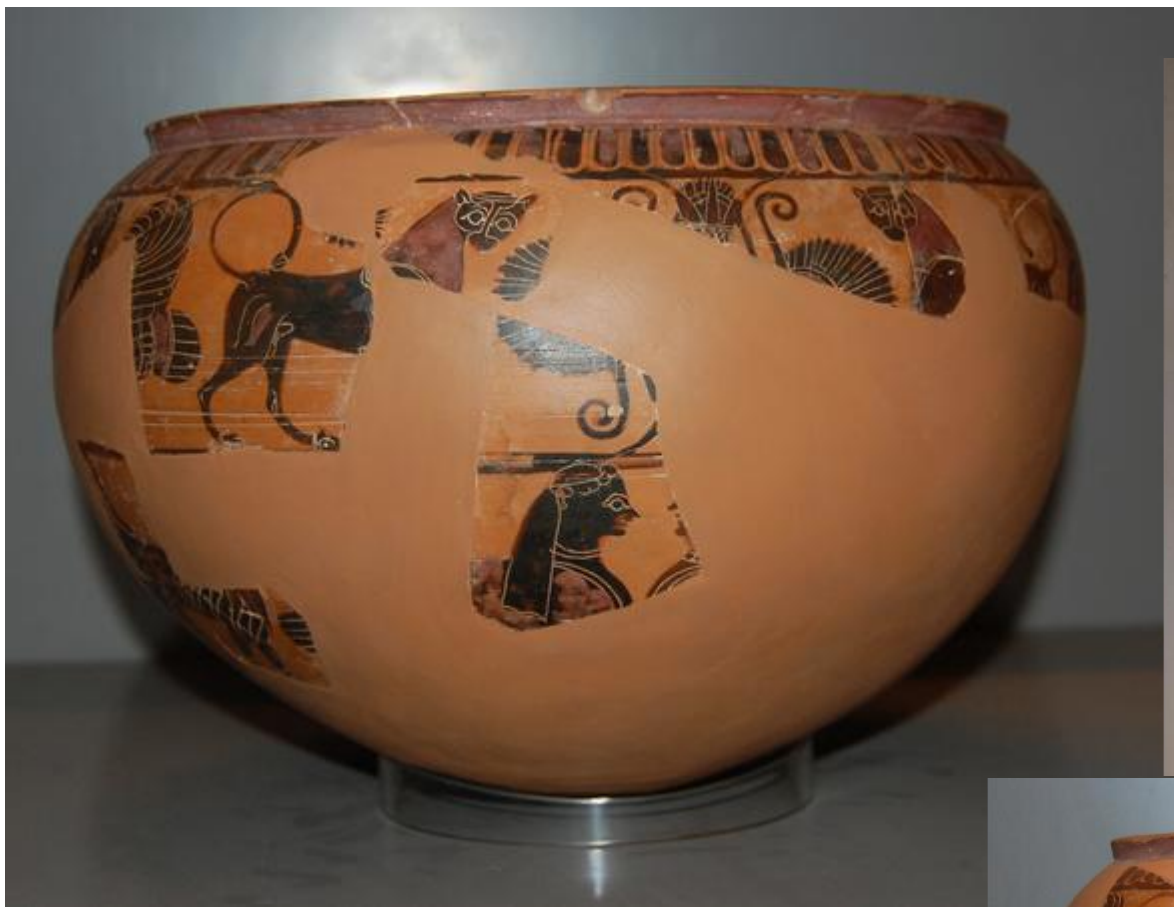

580BC-560BC (circa) (circa)  
Excavated/Findspot: [Sanctuary of Aphrodite \(Naukratis\)](#)  
Attributed to: [Sophilos](#)





Attic black-figure amphora. Late work of the vase-painter Sophilos, ca. 580 B.C. On the neck Hermes, between Sphinxes. On the body zones decorated with winged Artemis, animals, florals, sphinxes, geese. Found at Marathon, in the tumulus of the Athenians (490 B.C.)

**Sophilos c. 580-570, Rodos - Lindos'dan, Dinos – Krater ?  
Satyre ve Nyphe**

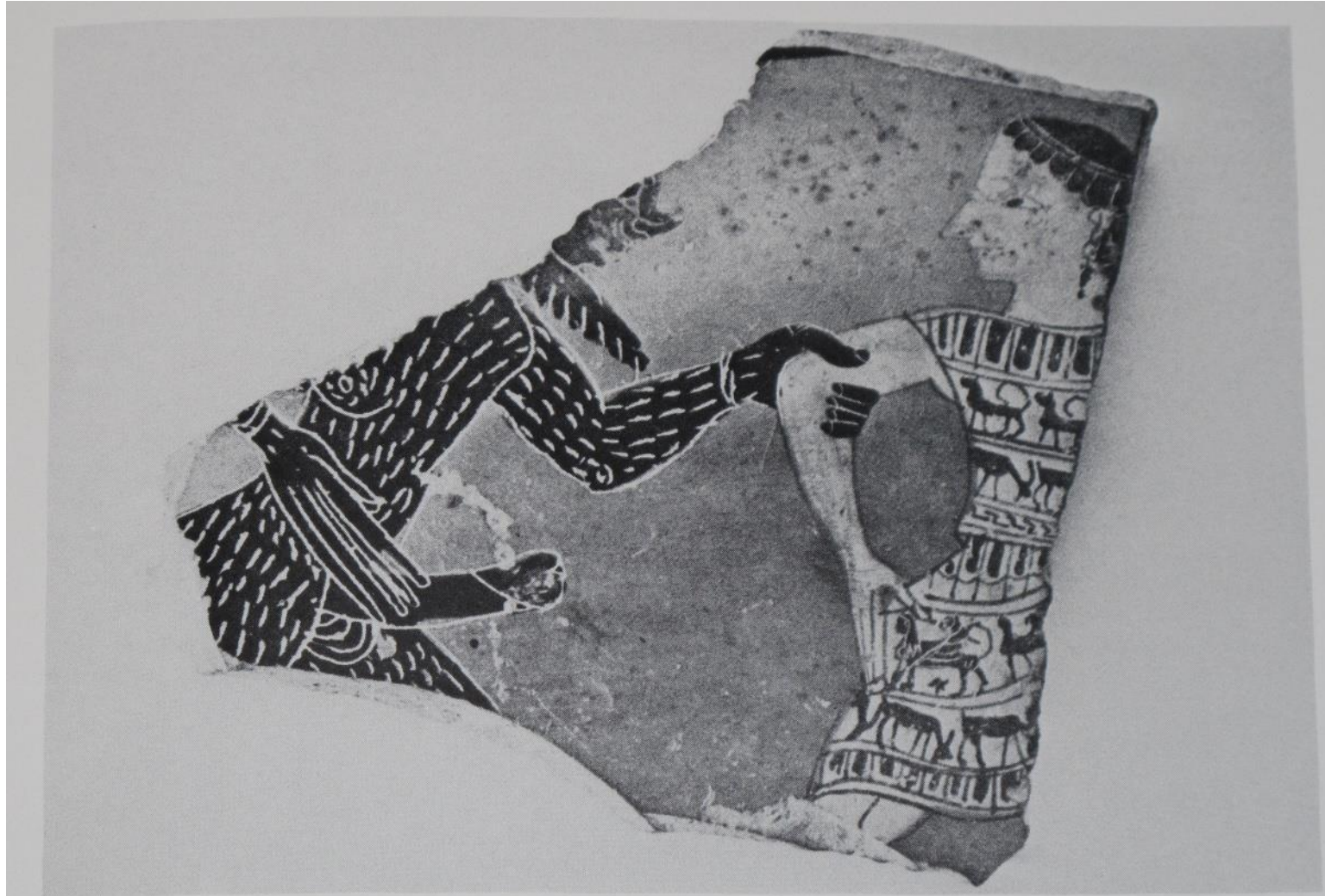

A.35 Istanbul

Abb. 66



Terracotta volute-krater  
early 6th century B.C.  
Attributed to Sophilos

**Dimensions:** Overall: 49.2 x 55.4cm  
diameter 45.4cm

1977.11.2

**Terracotta volute-krater (vase for mixing wine and water)**

Attic, black-figure, early 6th century B.C.  
Attributed to Sophilos

Purchase, Mr. and Mrs. Martin Fried Gift, 1977 (1977.11.2)

Sophilos is the first known artist from the Athenian potters' quarter to have signed his name on his work—once as potter and three times as painter. This early form of the volute-krater is decorated in front with two boars and in back with a bull with another animal.