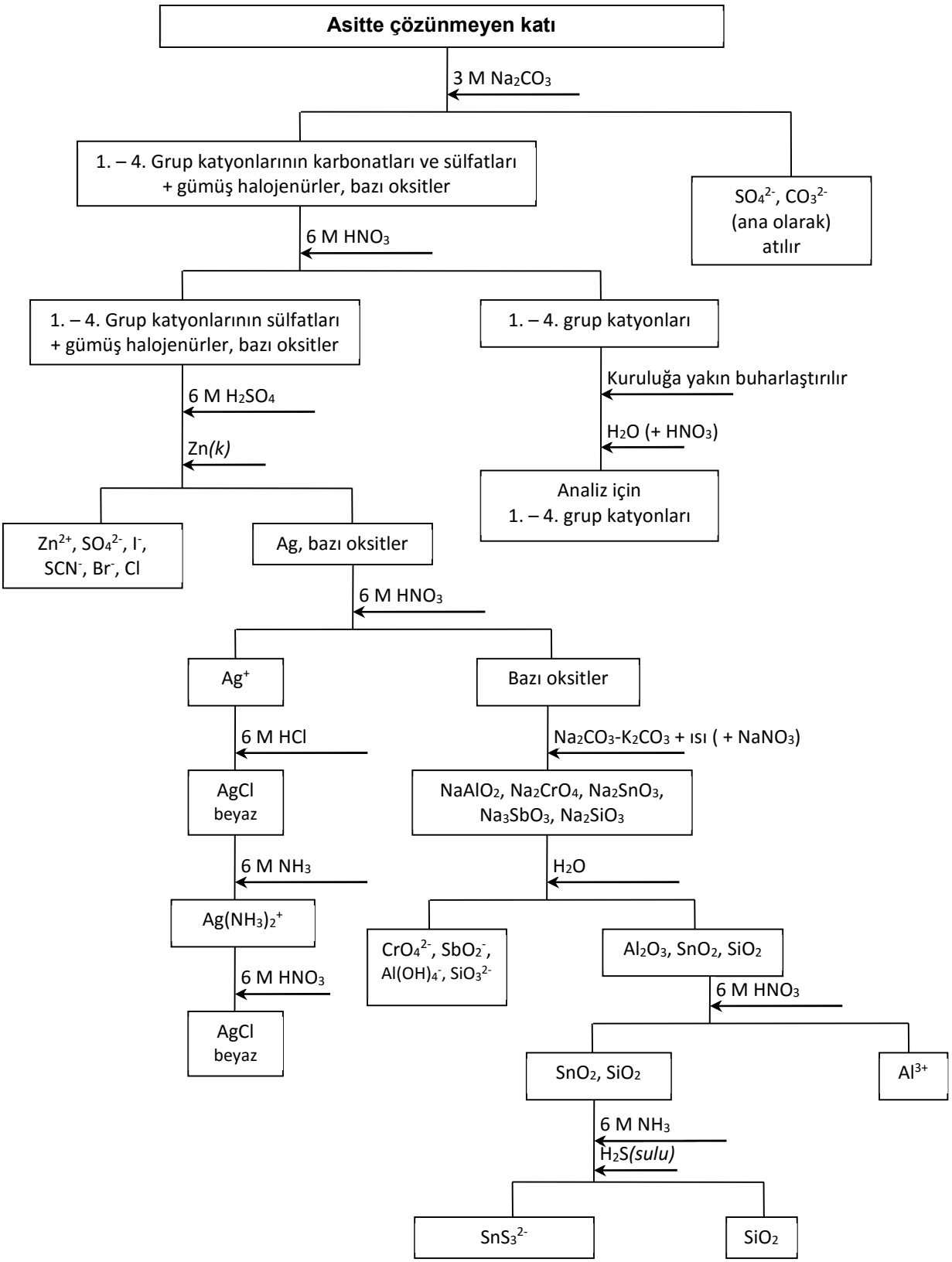**Konu14**
**Katı numunelerin çözünürleştirilmesi**