

ORTOGNATİK CERRAHİ

Prof. Dr. Hatice Gökalp

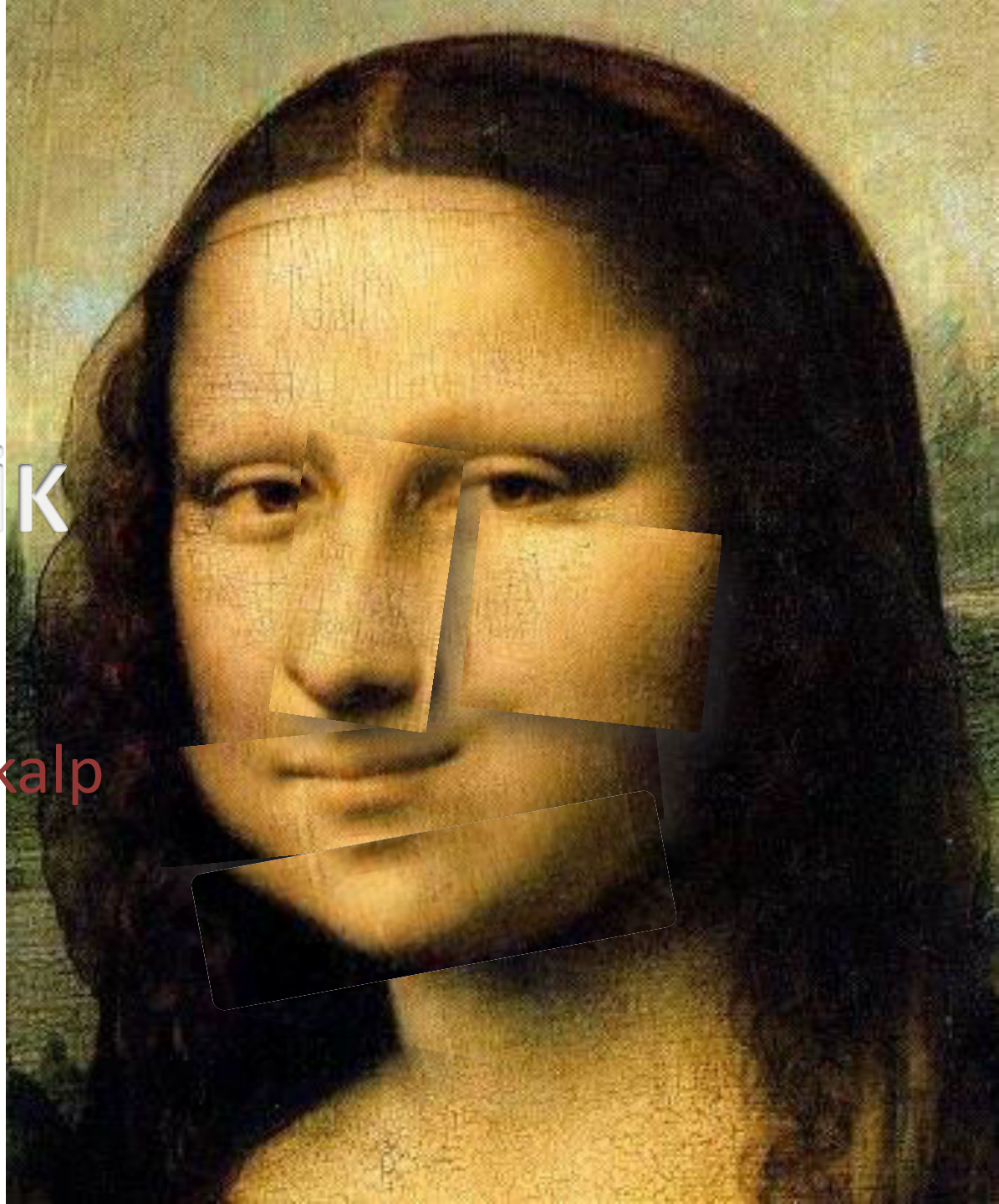

Prensip

- Dentoalveolar kompensasyonu dekompanse etmek
- Mevcut malokluzyonu daha ağırlaştırmak



Problemi tespit etmek için

Ortodontik materyal elde edilir

- Lateral Sefalometrik Film
- Postero-Anterior Sefalometrik Film
- Panoramik Film
- Ekstraoral ve İntraoral Fotoğraflar
- Ortodontik Model
- CT
- Eklem MRI

Lateral Sefalometrik Film



- Yumuşak Doku Analizi
- Sert Doku Analizi

Referans Düzlemler

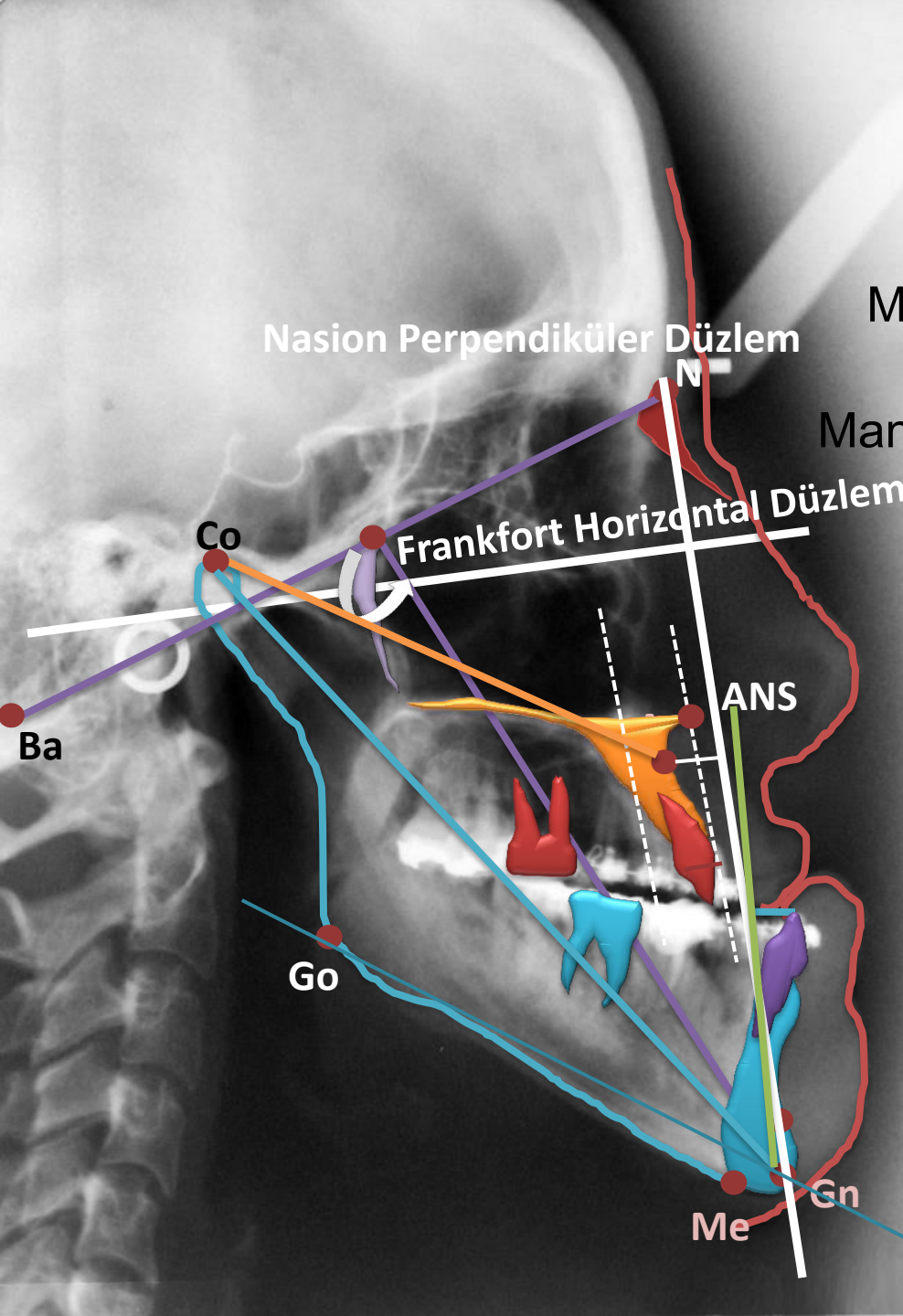

Nasion Perpendiküler Düzlem

N

Co

Frankfort Horizontal Düzlem

Ba

ANS

Go

Me

Gn

Maksillanın kafa kaidesine göre konumu

Mandibulanın kafa kaidesine göre konumu

Maksillanın efektif uzunluğu

Mandibulanın efektif uzunluğu

Yüzün vertikal boyutu

Fasiyal eksen açısı

Üst keser dişin konumu

Alt keser dişin konumu

Referans Düzlemler

Maksillanın kafa kaidesine göre konumu

Mandibulanın kafa kaidesine göre konumu

Maksillanın efektif uzunluğu

Mandibulanın efektif uzunluğu

Yüzün vertikal boyutu

Fasiyal eksen açısı

Üst keser dişin konumu

Alt keser dişin konumu

Nasion Perpendiküler Düzlem

Frankfort Horizontal Düzlem

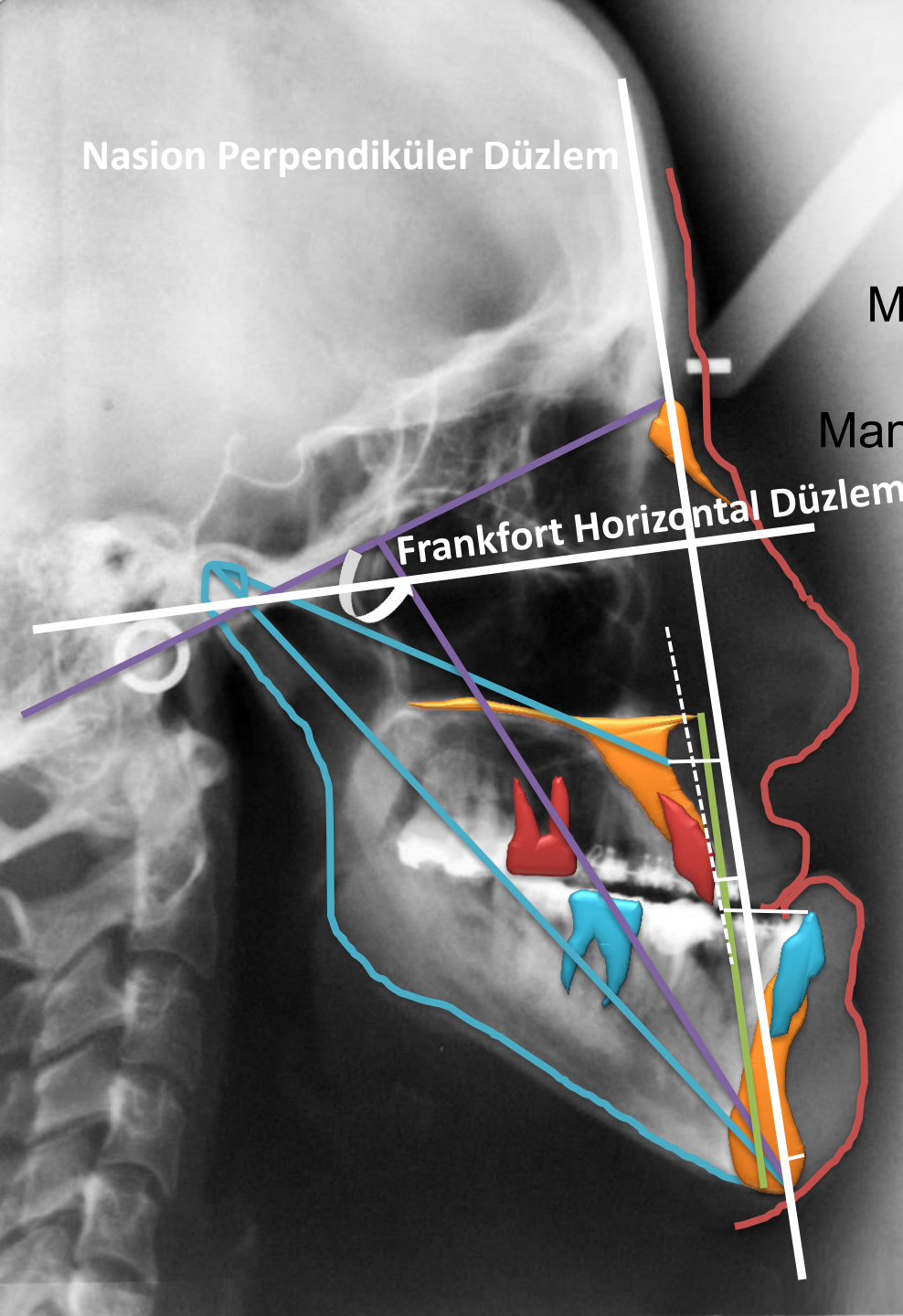

Postero-Anterior Sefalometrik Film

- İskeletsel Asimetri
- Dental Asimetri

Panoramik Film

- Dişlerin mesio-distal eksen eğimleri
- Gömülü dişler
- Patolojik oluşumlar
- Mandibular kanal seyri

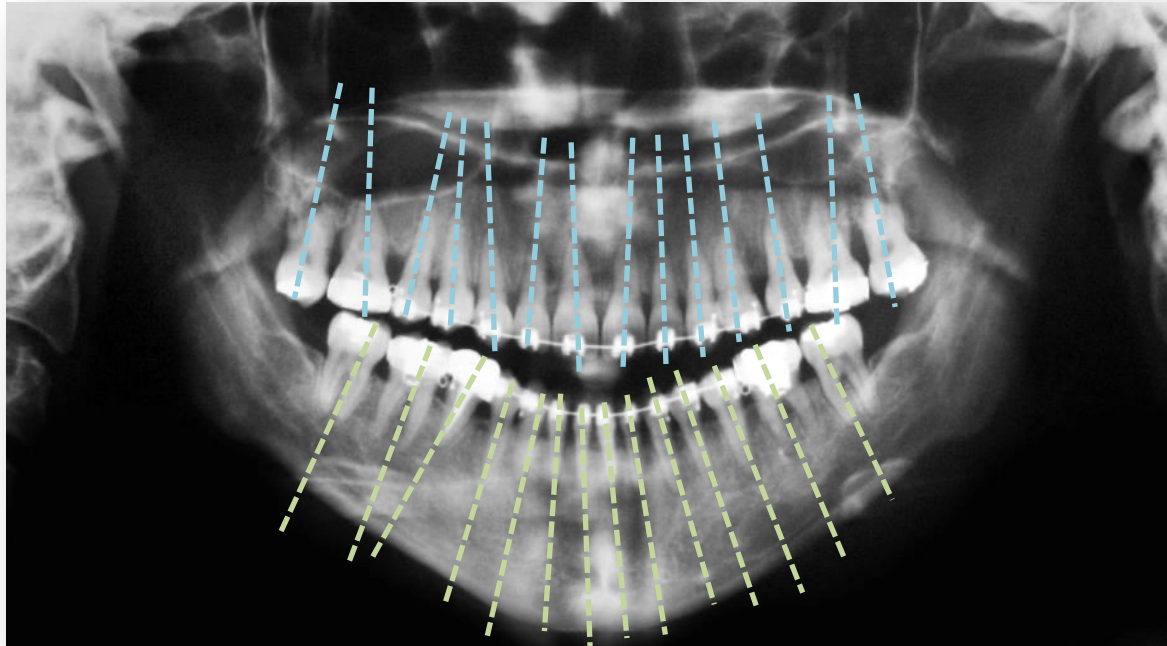

FOTOĞRAF



ekstraoral



intraoral

Cephe

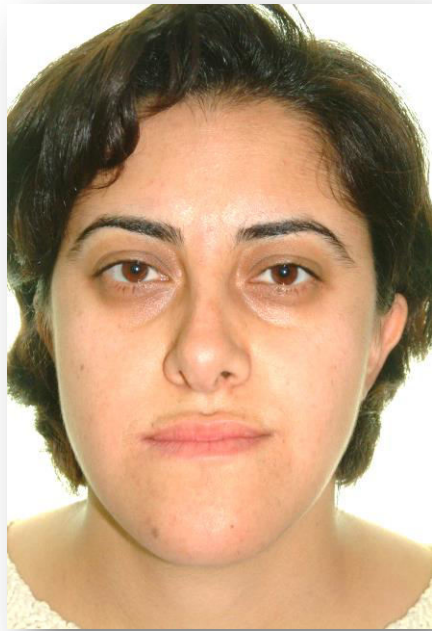

Gülerken Cephe

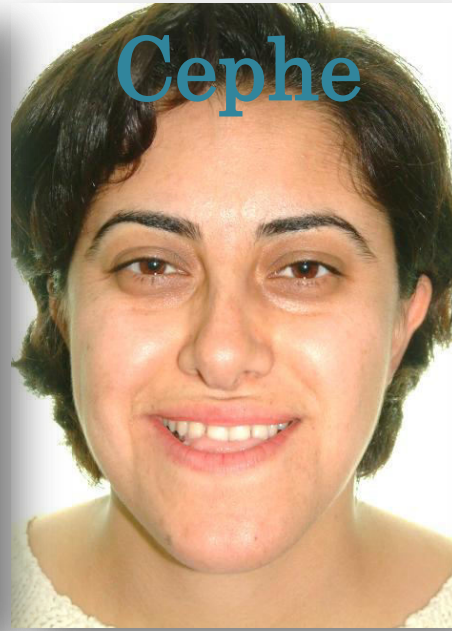

Sağ 3/4 Profil



Sağ Profil



Sol 3/4 Profil



Sol Profil



Submento
verteks



Vertomenteks

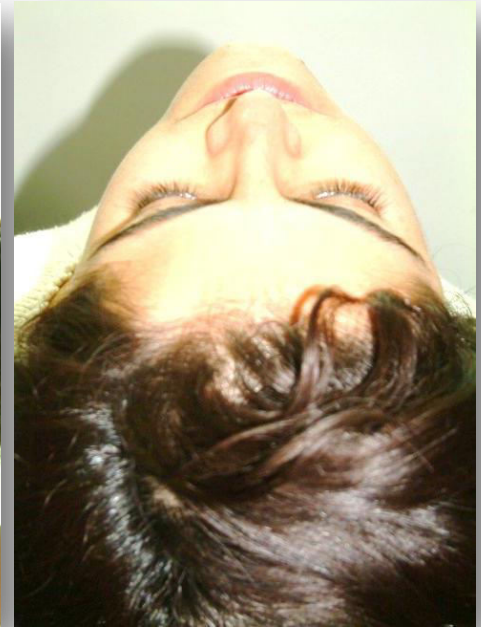

Sağ
yan



Mandibular
Okluzal

Cephe



Overjet

Sol
yan



Maksiller
Okluzal

Frontal Fotoğraf Analizi

Yüz simetrisi

Center of
Nasal Bridge

Upper Lip
Philtrum

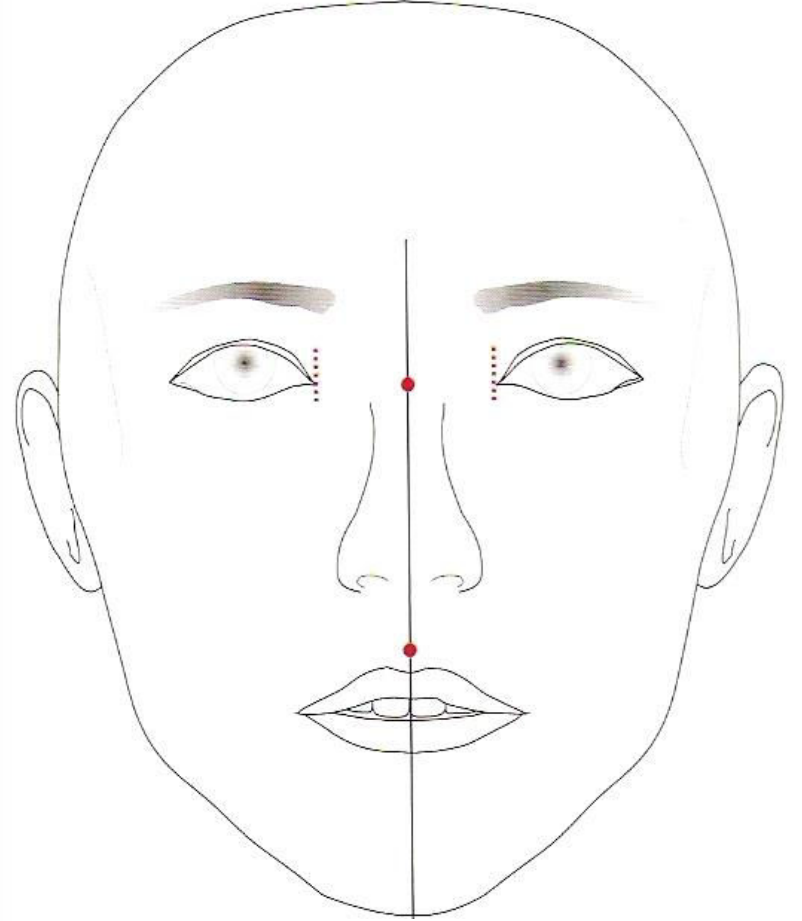
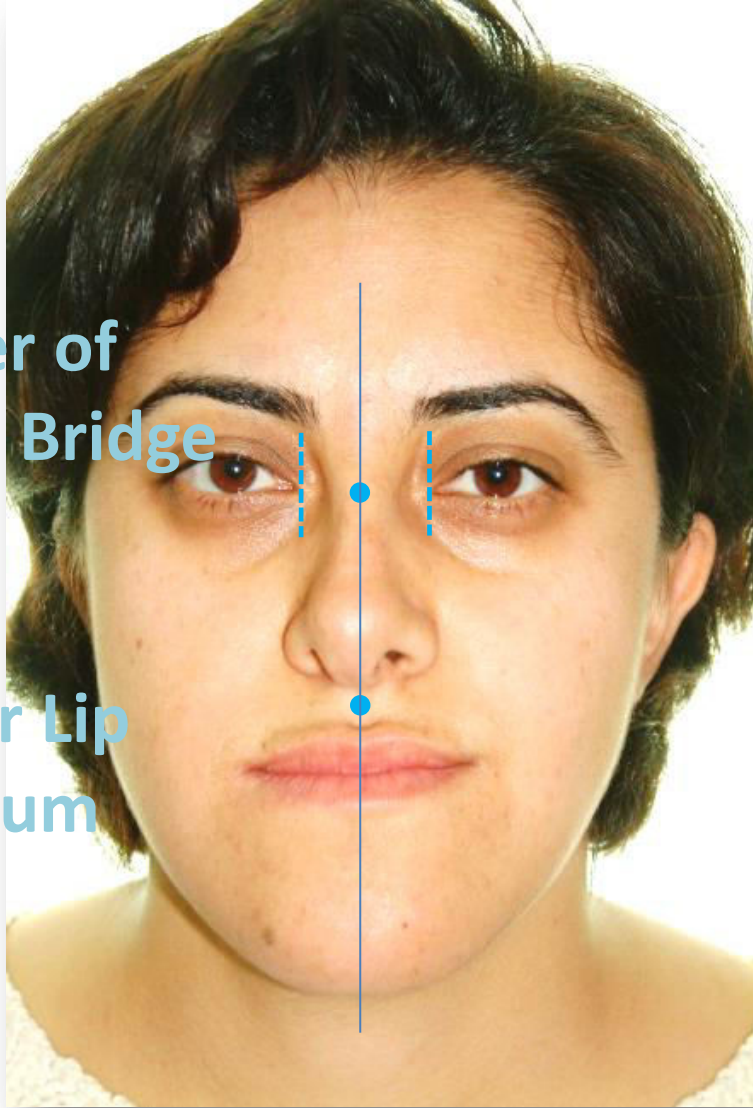

Yüzün Orta Hattı



Dental olarak alt ve üst keser dişlerin ortası yüzün orta hattı ile çakışmalıdır

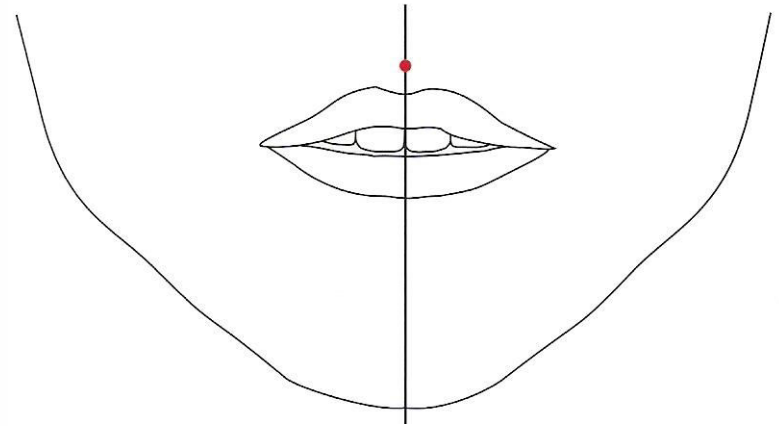

1: 1: 1

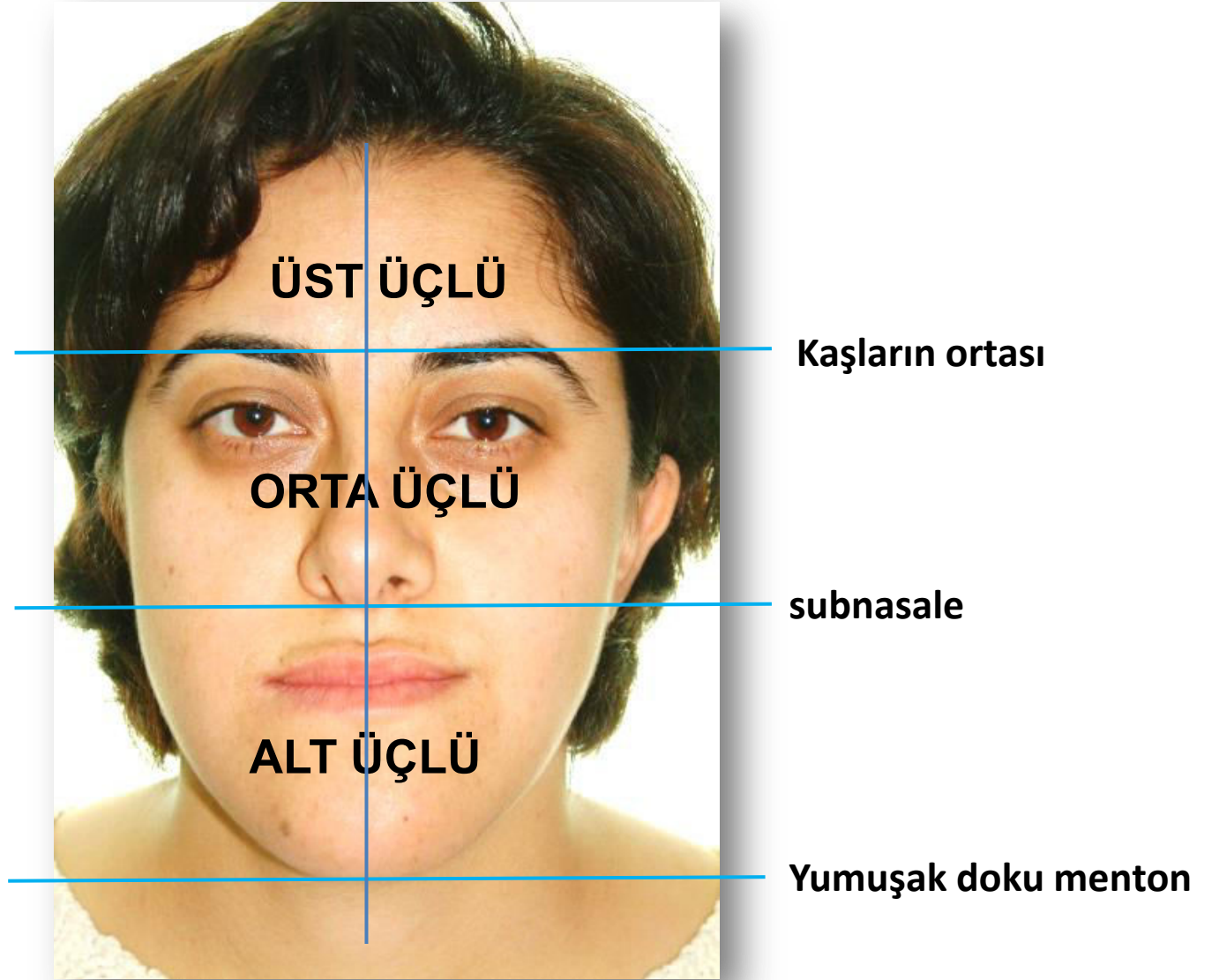

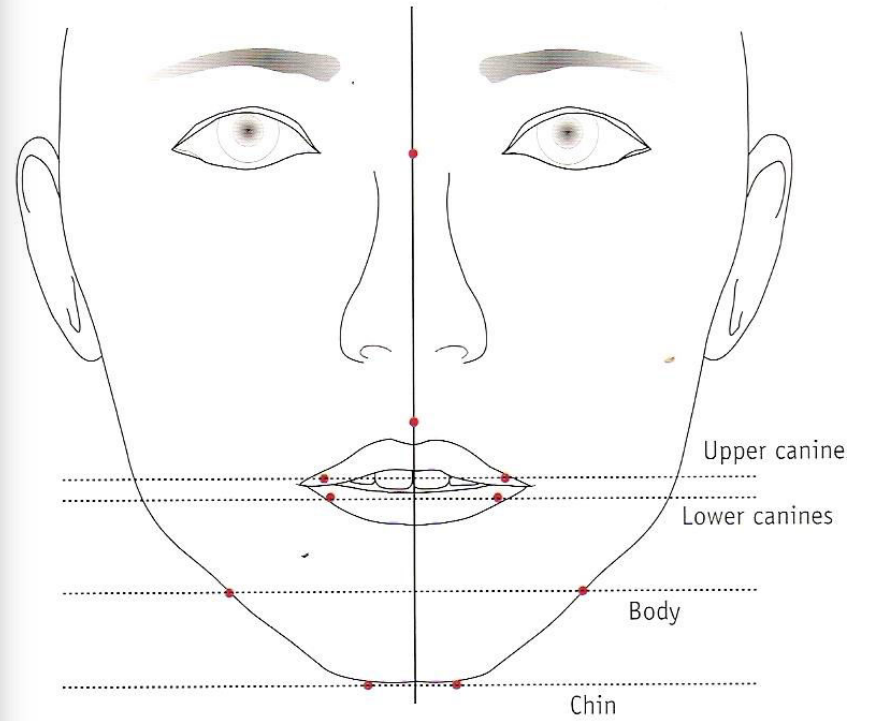
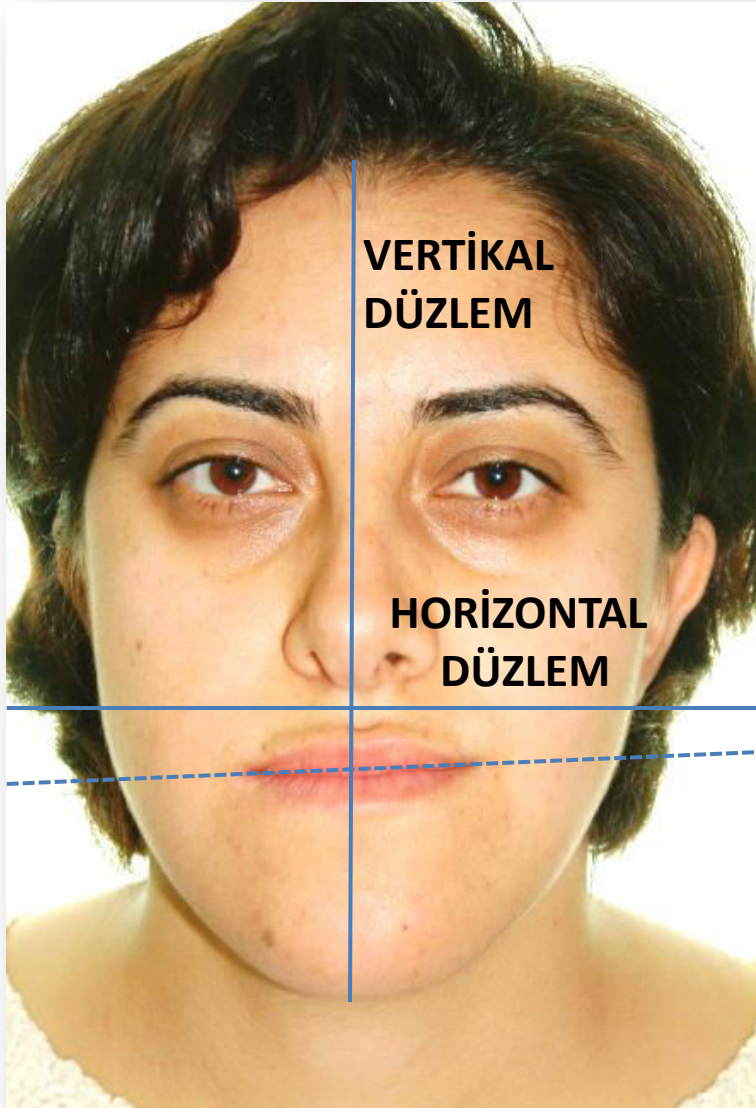

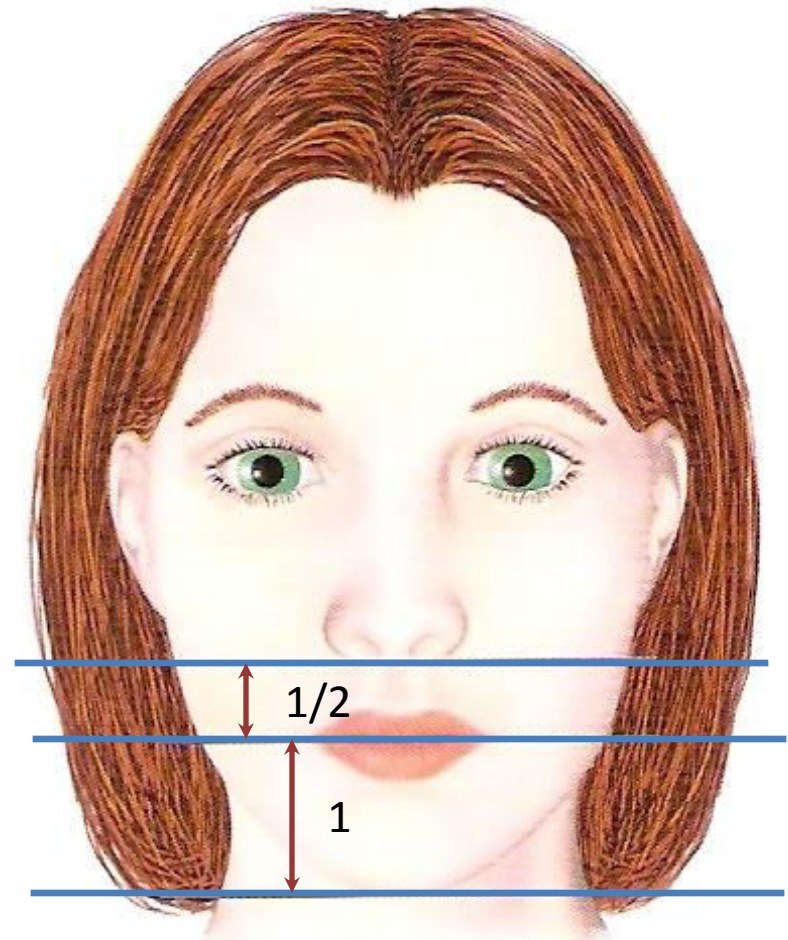
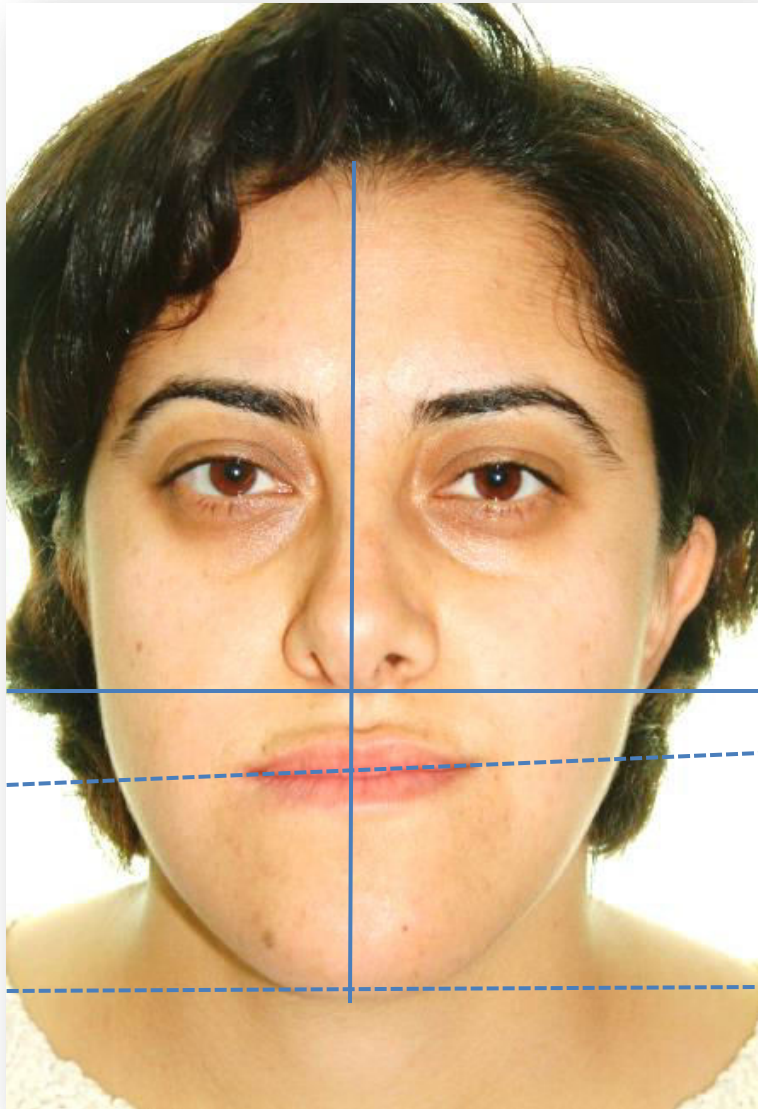

Interlabial Gap

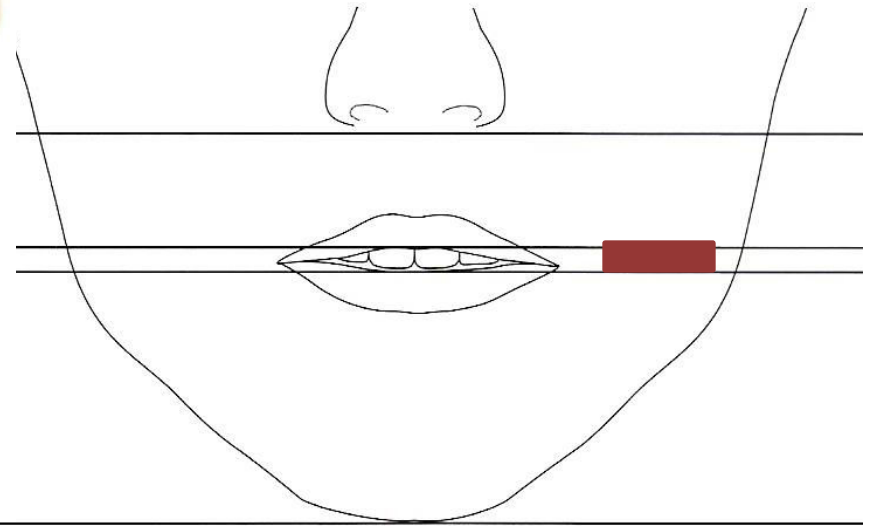
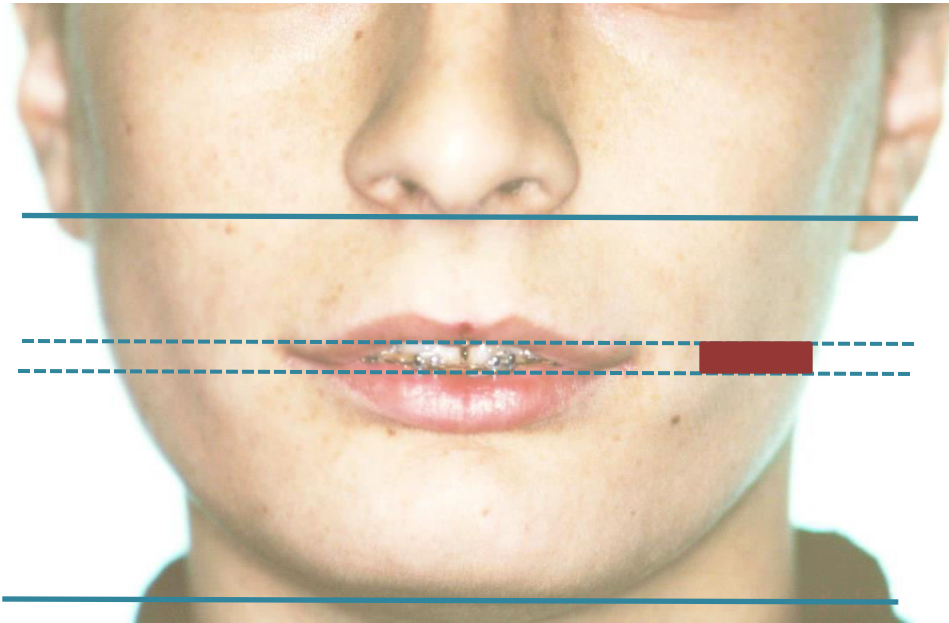

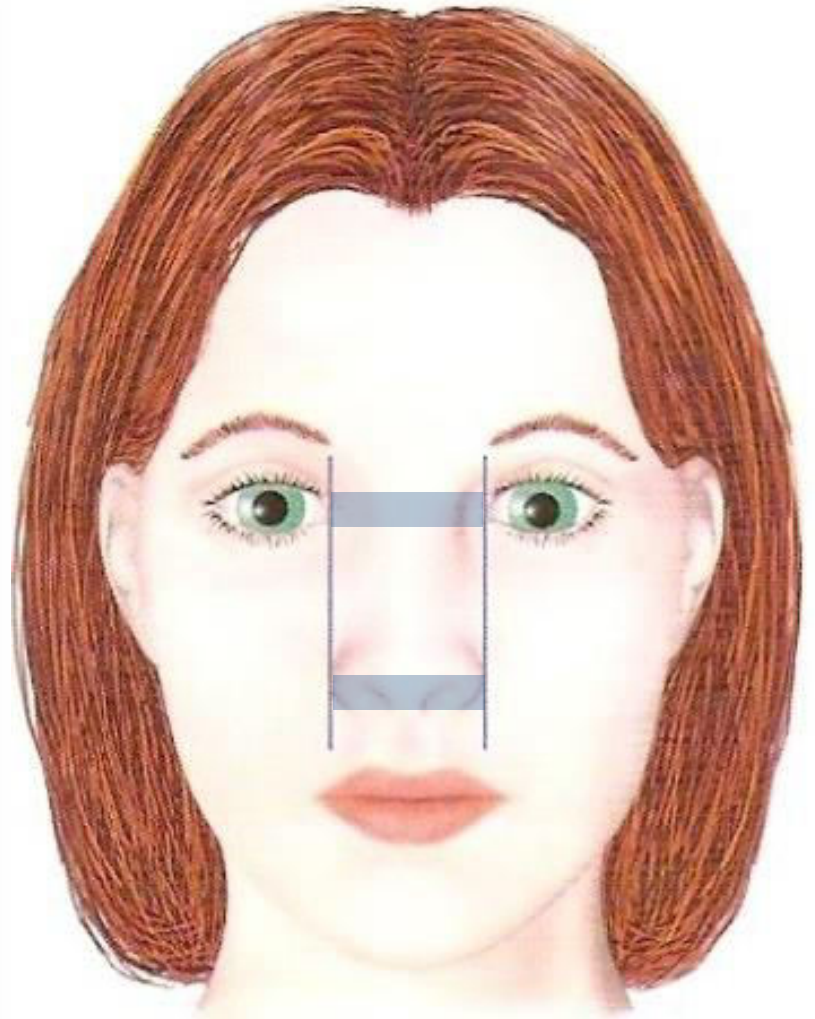
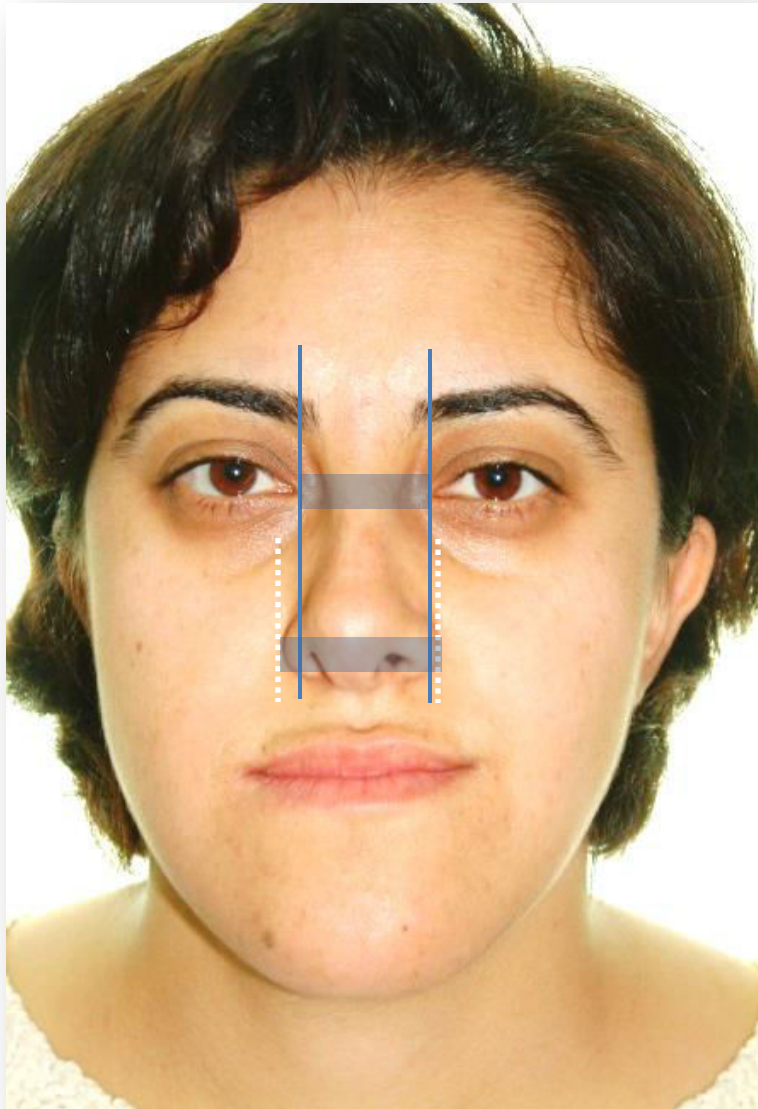

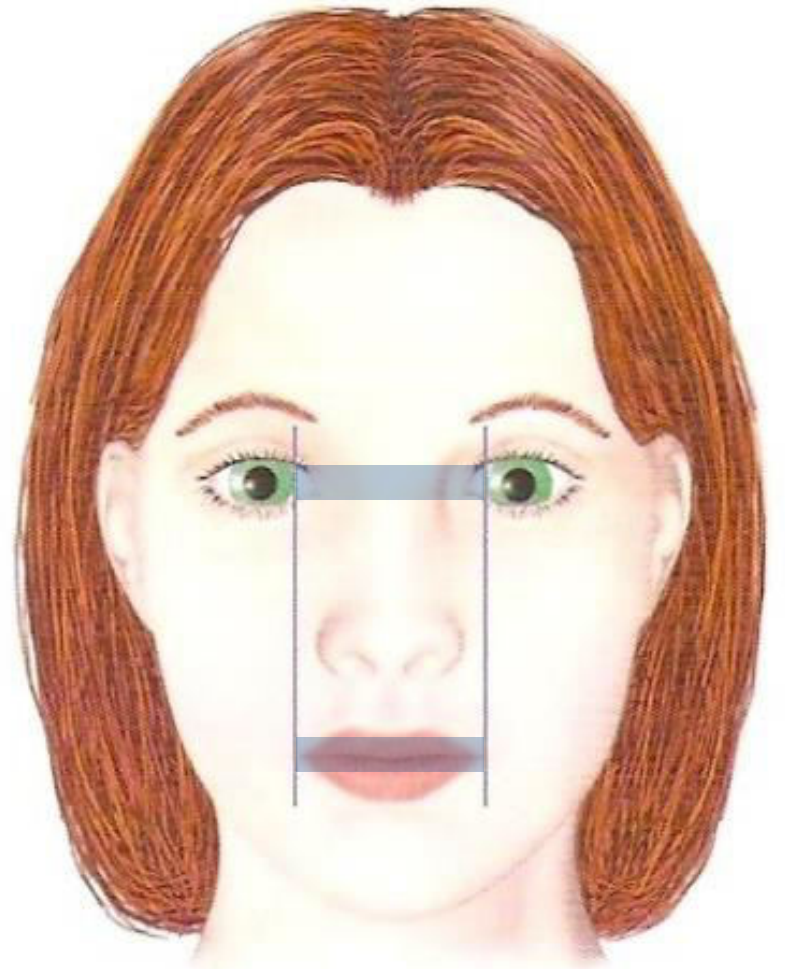
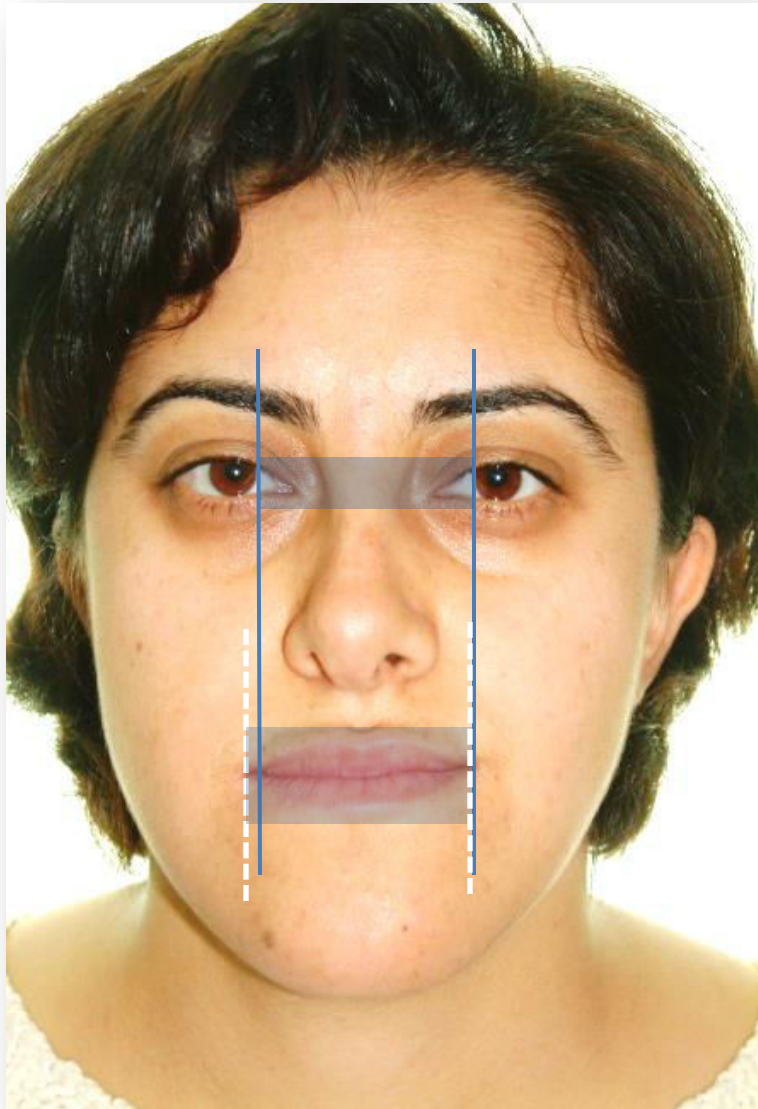

Yüzün mesiodistal çapı 5 eşit göz genişliğine bölünmeli

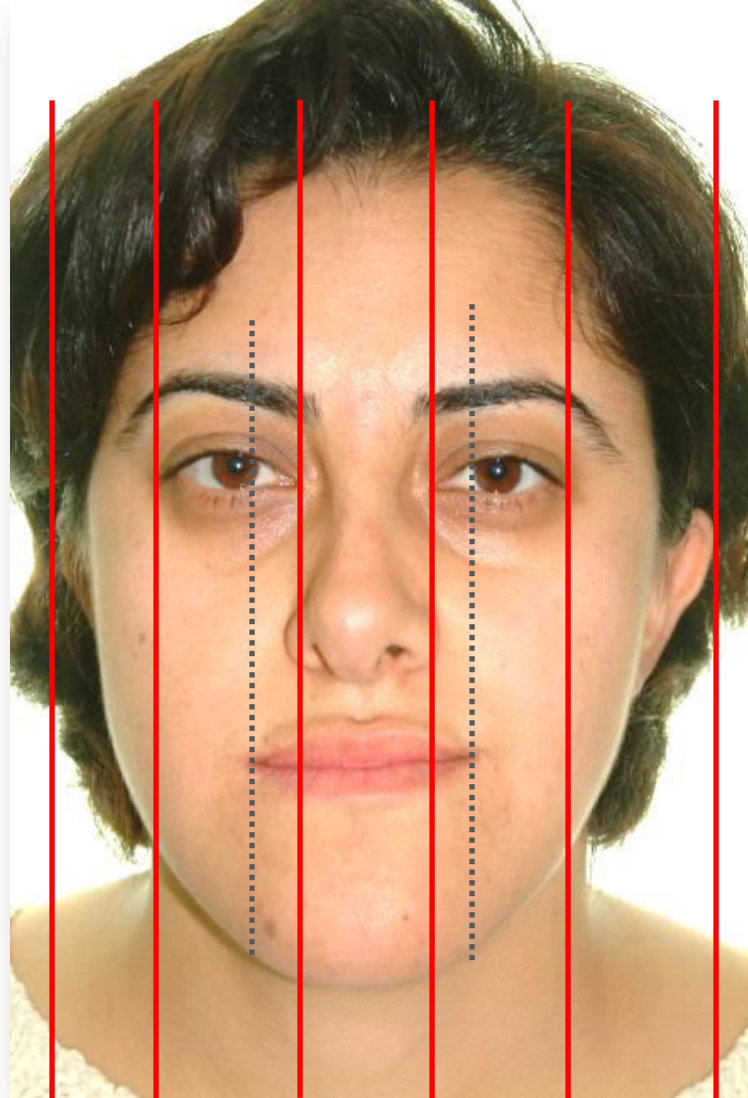

**Yüz Profil Açısı
165-175°**



- Yüz Profil Açısı
- 165-175°

Nasolabial Açısı
85-105°



Cant of Upper Lip

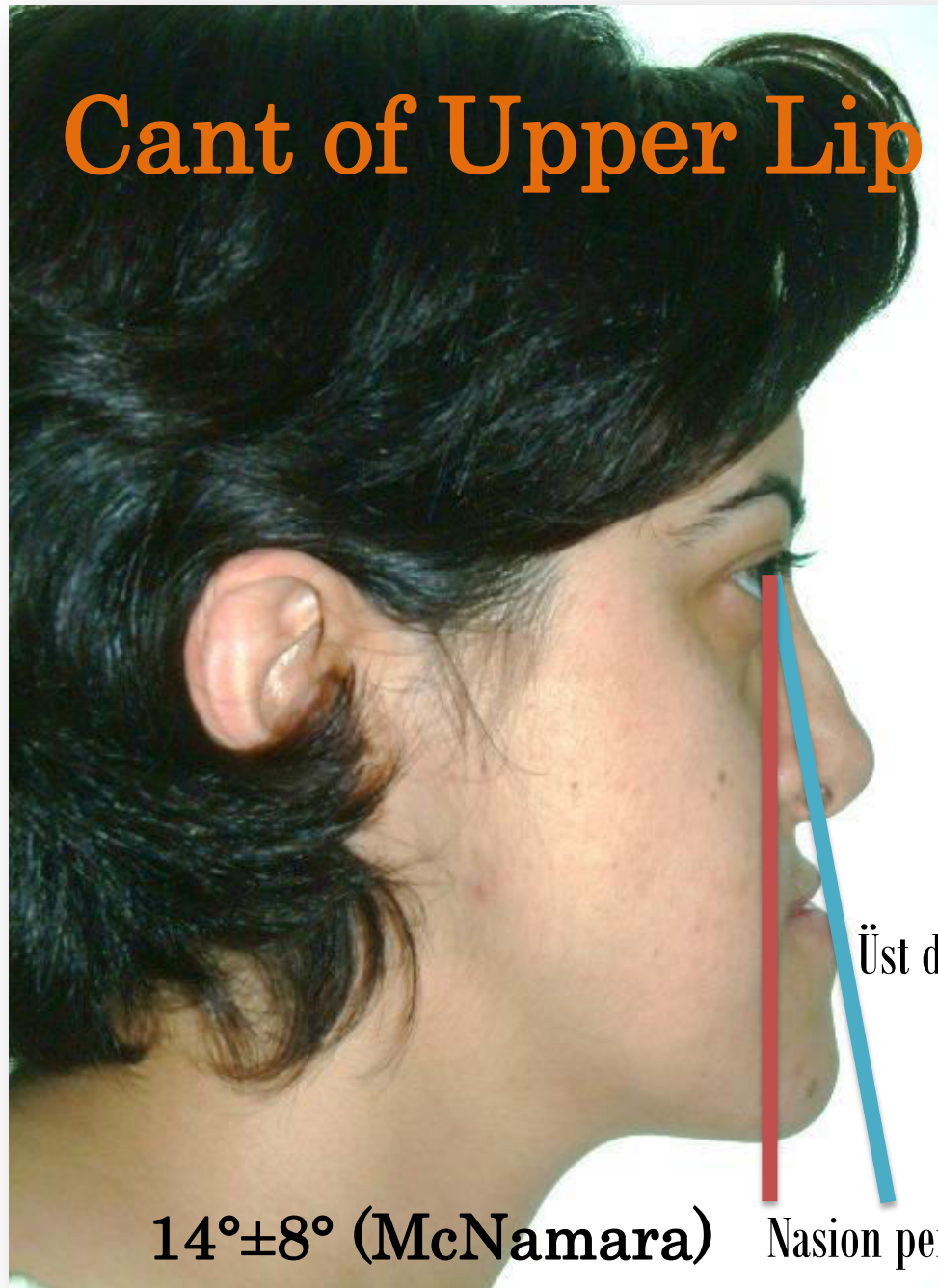

$14^{\circ} \pm 8^{\circ}$ (McNamara)

Nasion perpendicular

Üst dudak tegeti





SEFALOMETRIK SET UP

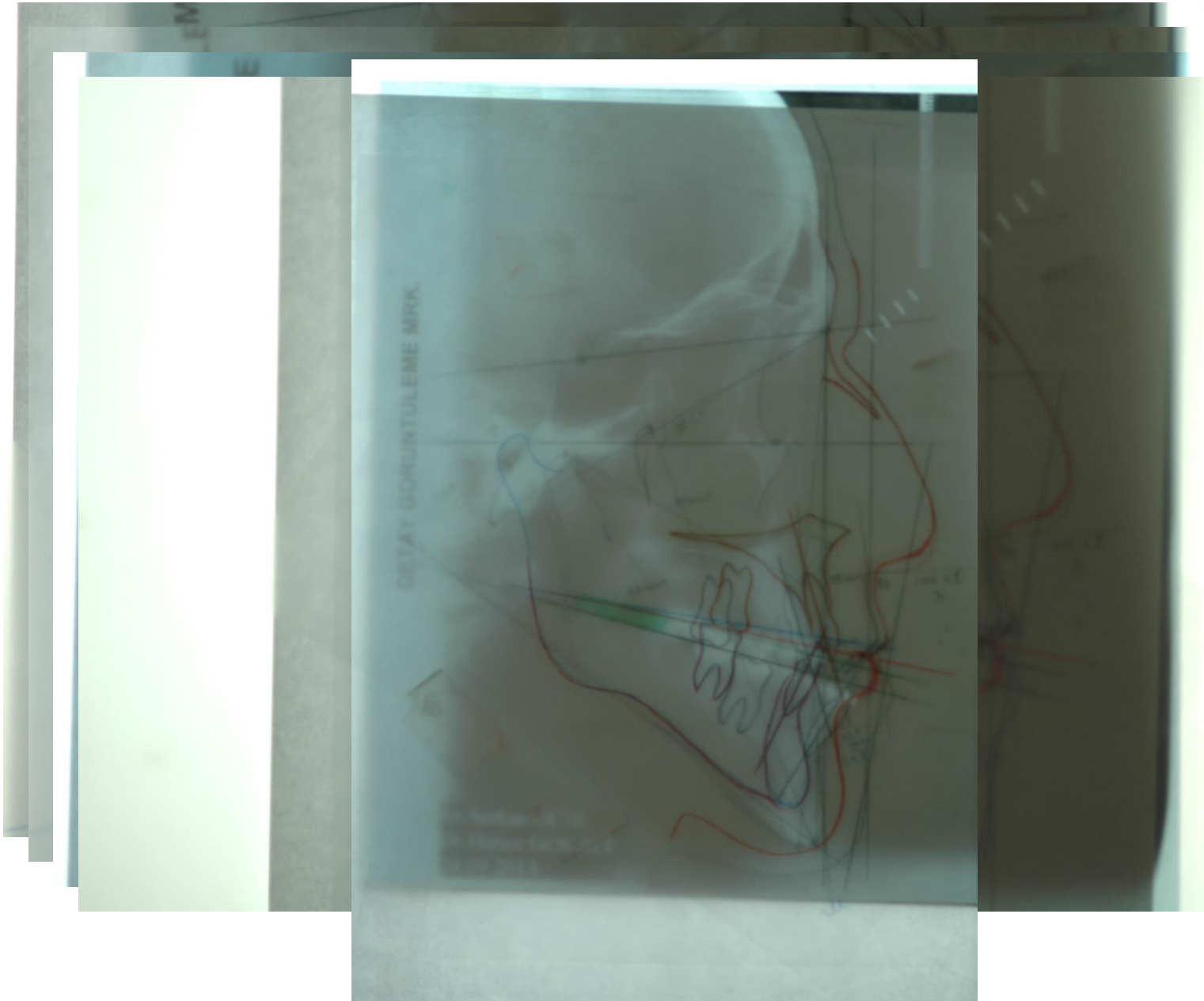

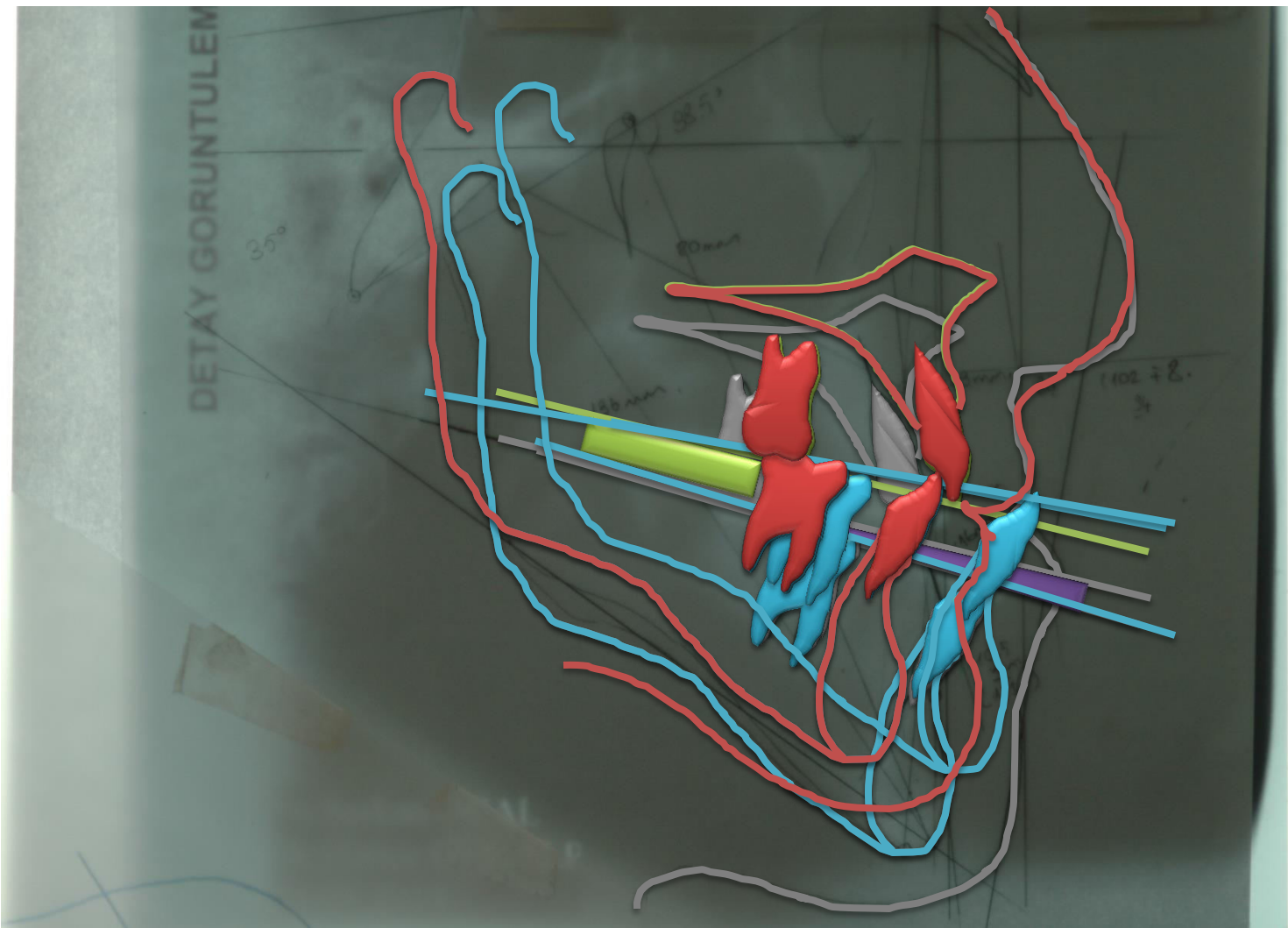

FACE BOW TRANSFERI





ORTODONTIK MODELLER

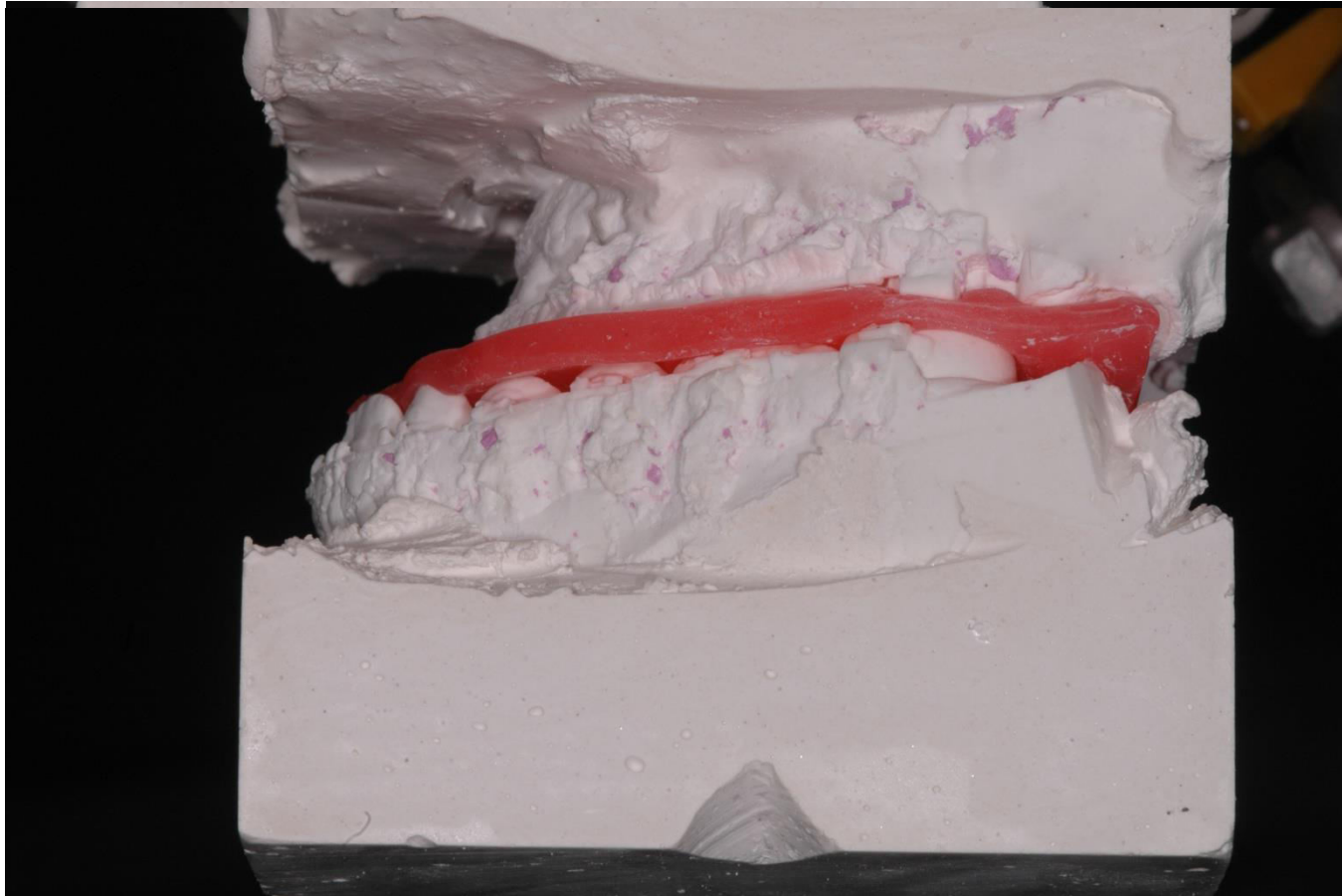

MODELLERIN ARTIKÜLATÖRE ALINMASI



MODEL SET UP

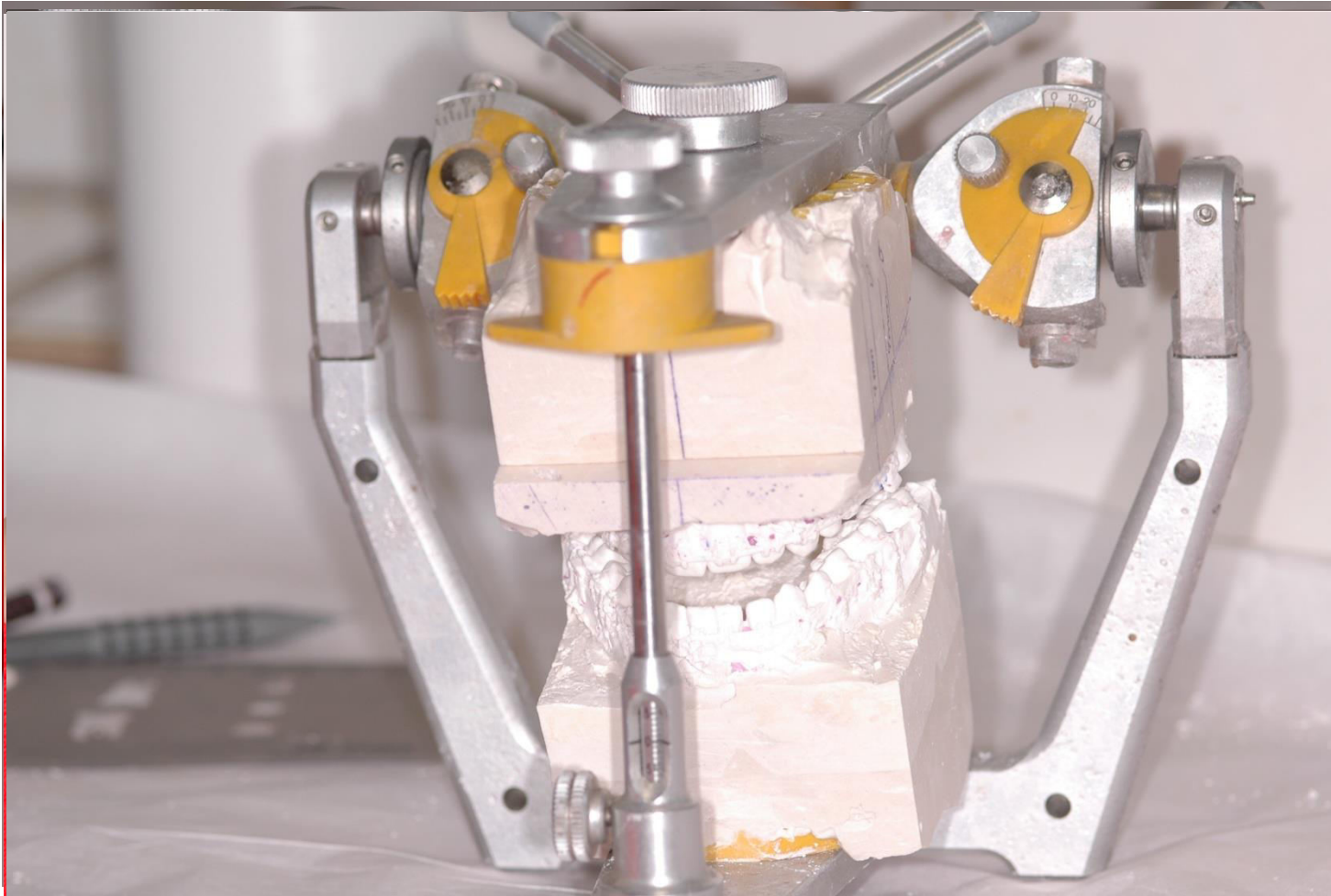

MAKSİLLER CERRAHİ

Classic Le
Fort I
Osteotomy

Bell High
Osteotomy

Multiple-
Piece Le Fort
I Osteotomy

Classic Le Fort I Osteotomy

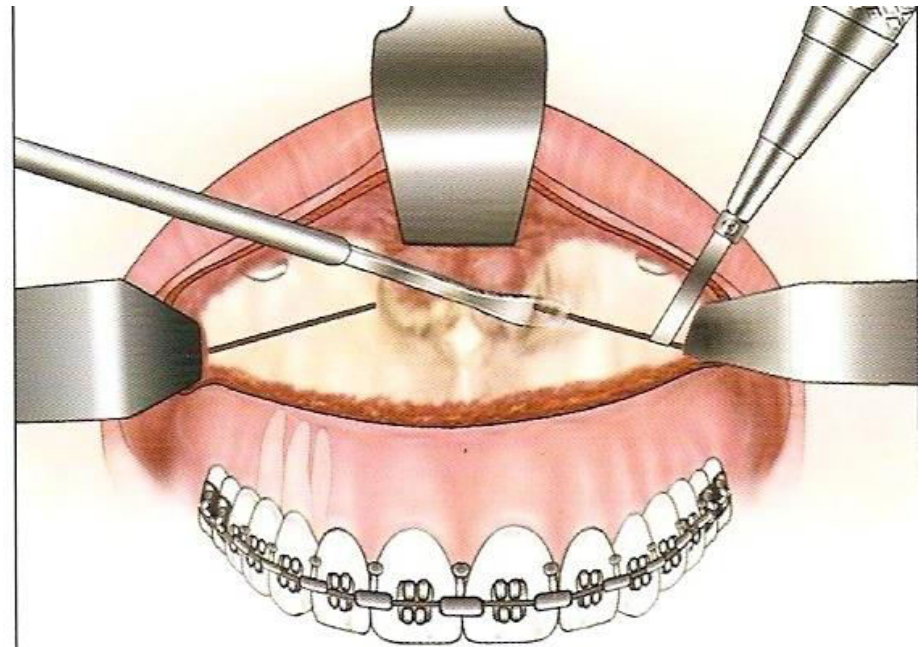
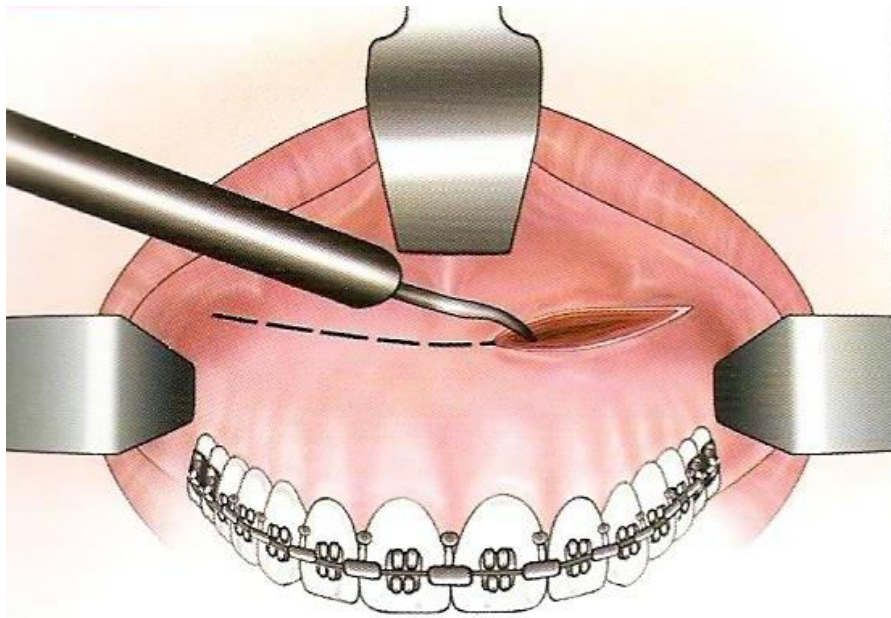

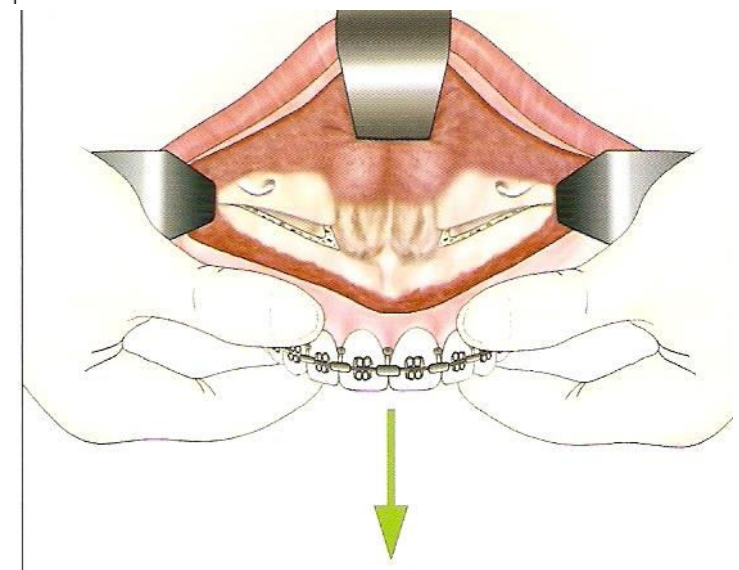
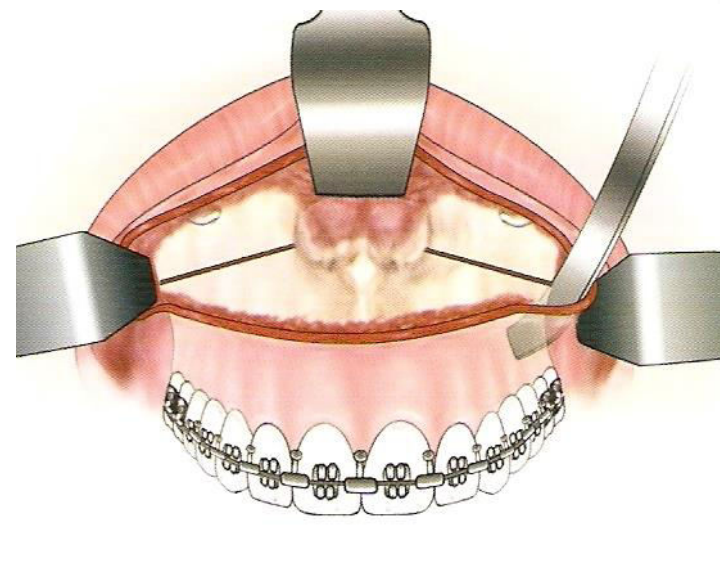
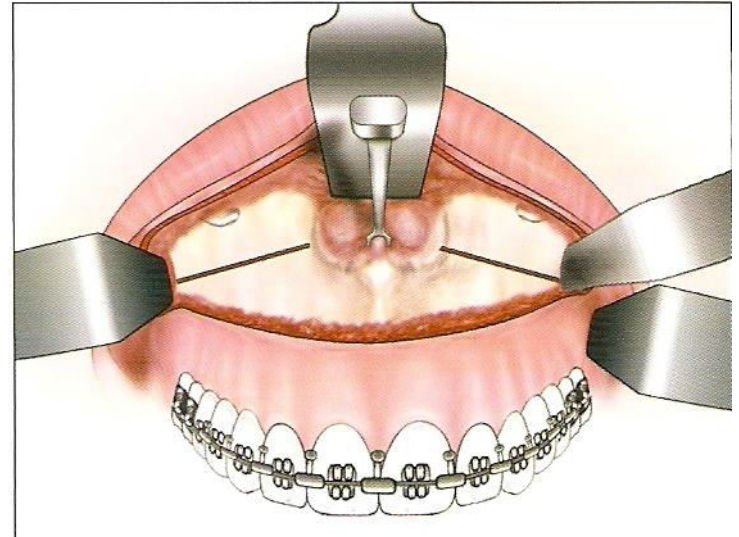
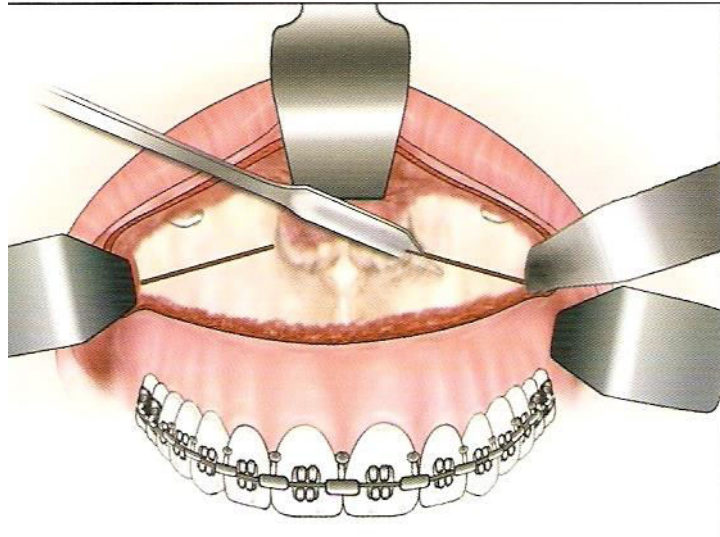

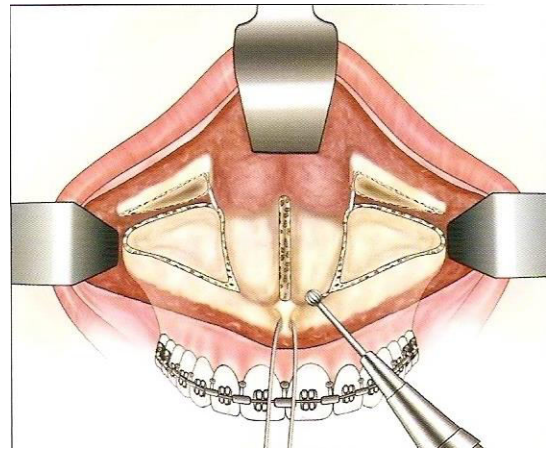
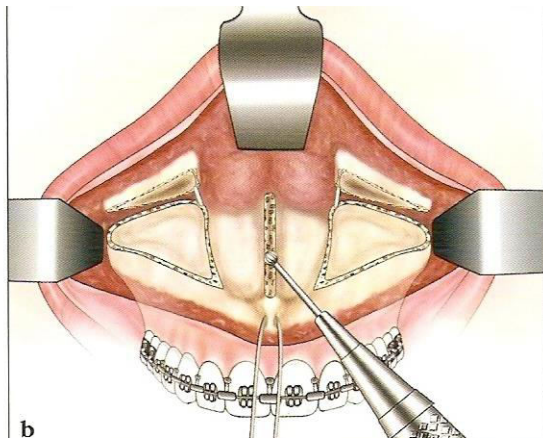
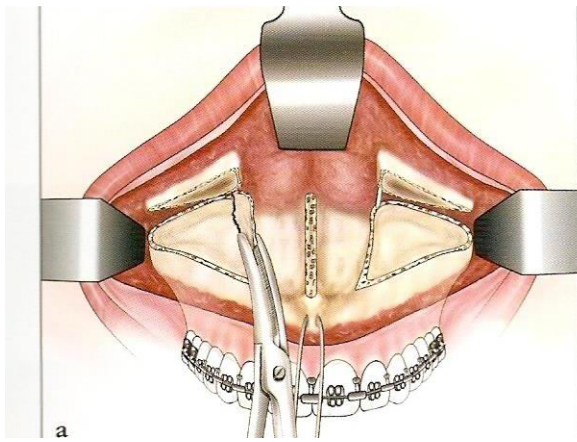

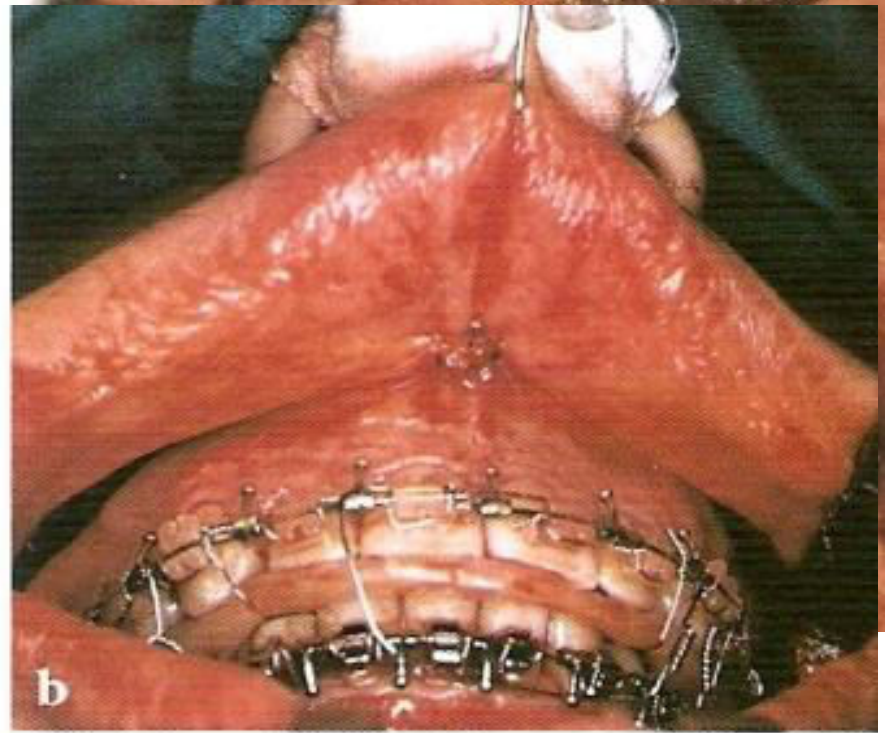
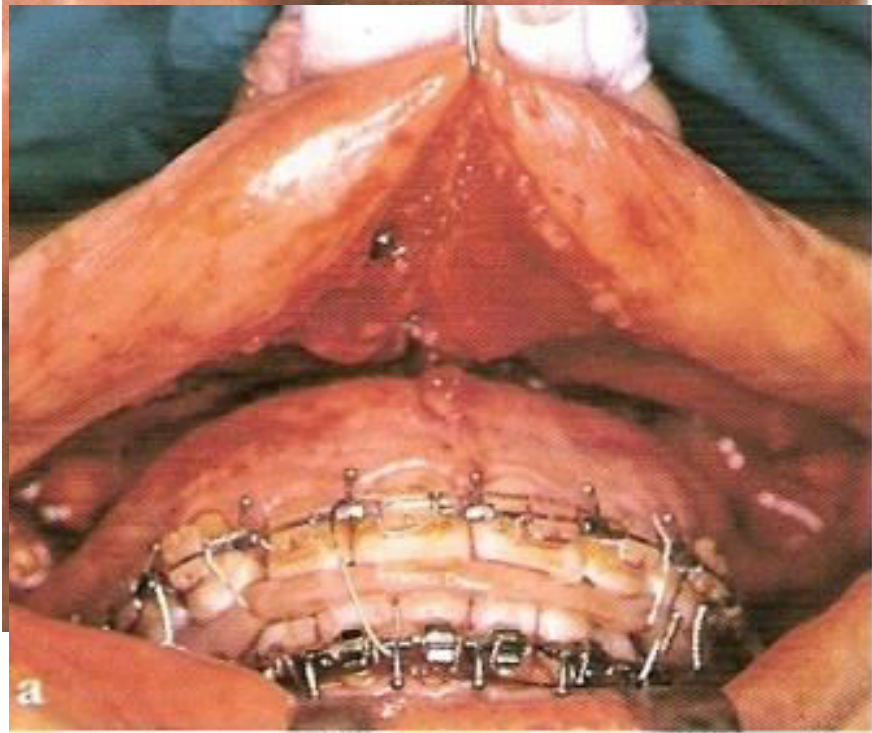

Bell High Osteotomy

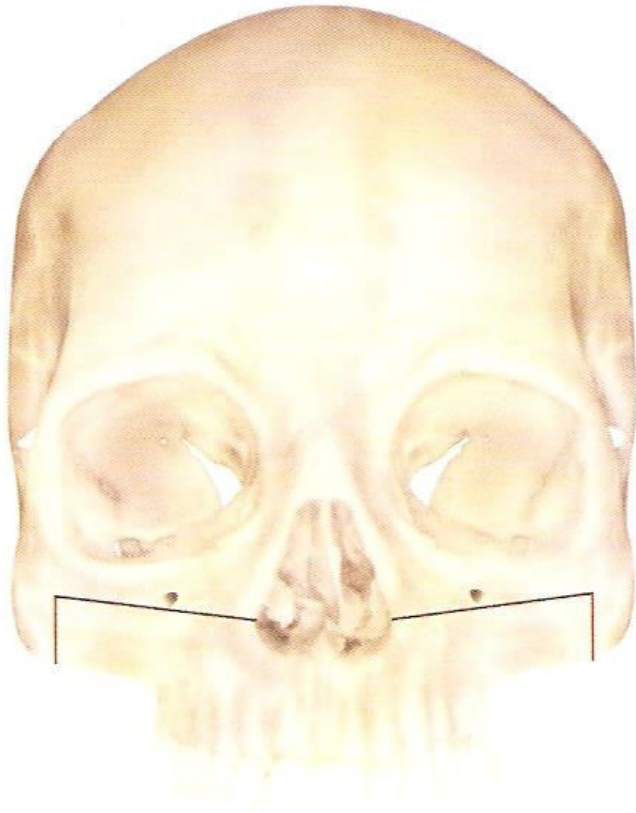

Multiple-Piece Le Fort I Osteotomy

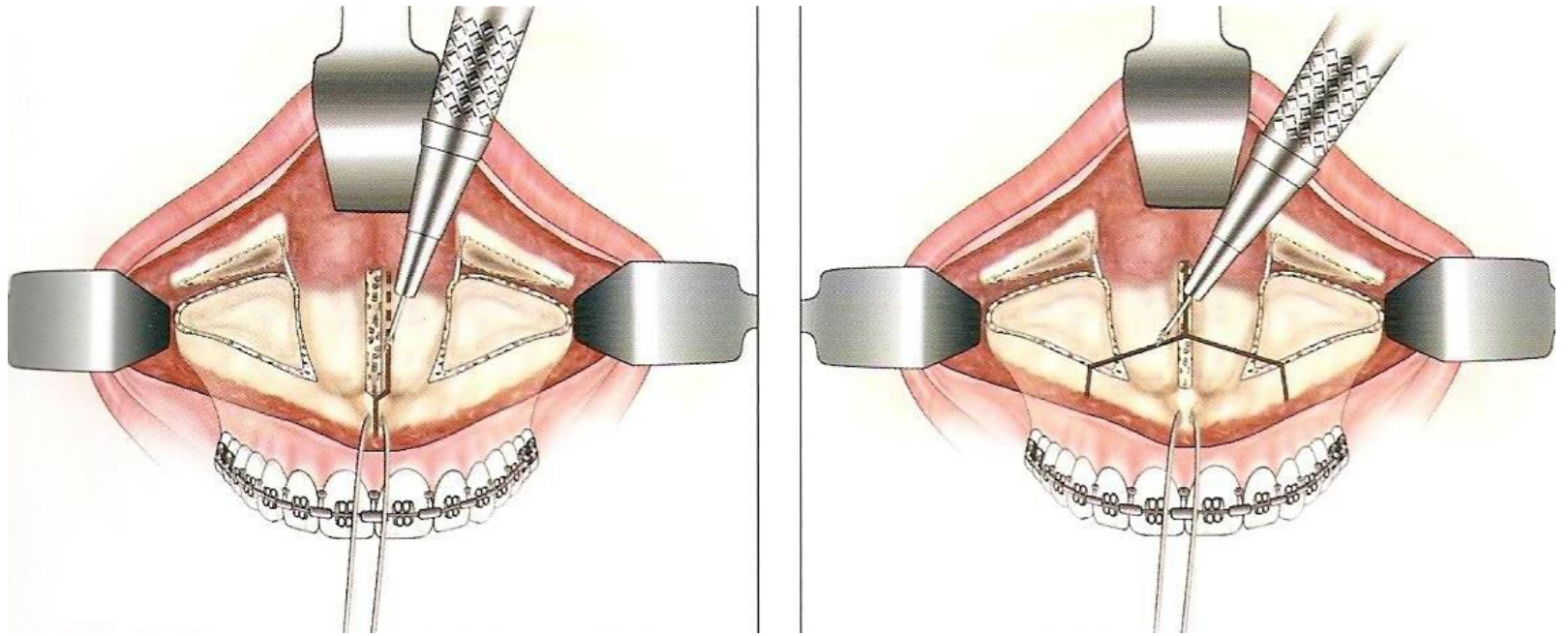

MANDİBULAR CERRAHİ

Sagittal
Ramus
Osteotomy

Vertical
Ramus
Osteotomy

Segmental
Corpus
Osteotomy

Chin
Osteotomy

Sagittal Split Ramus Osteotomi

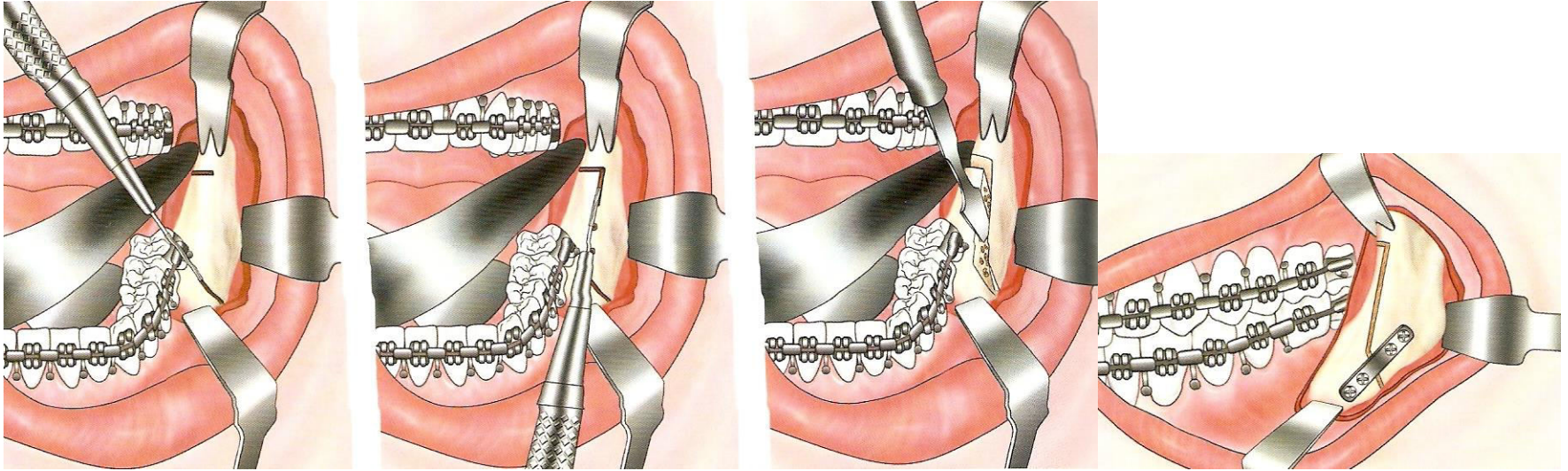

Vertikal Ramus Osteotomi

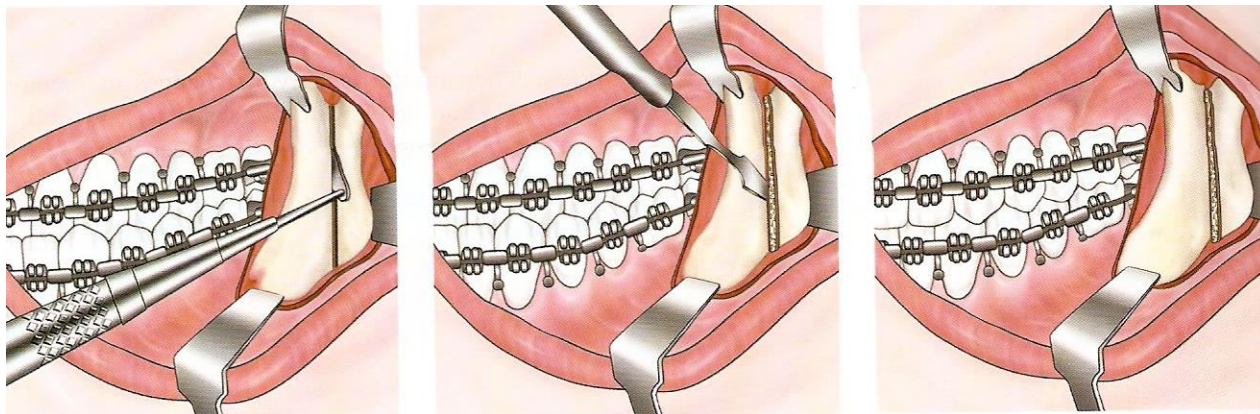

Chin Osteotomy

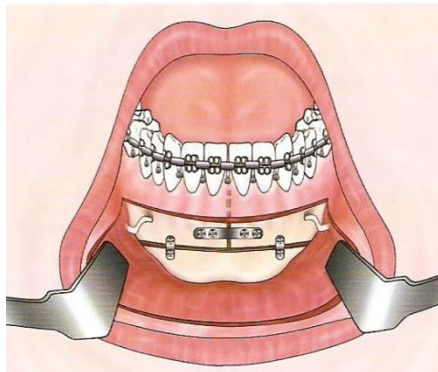
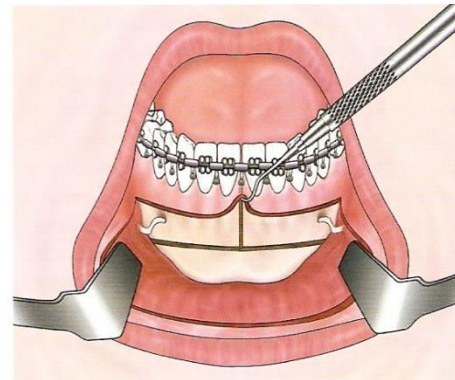
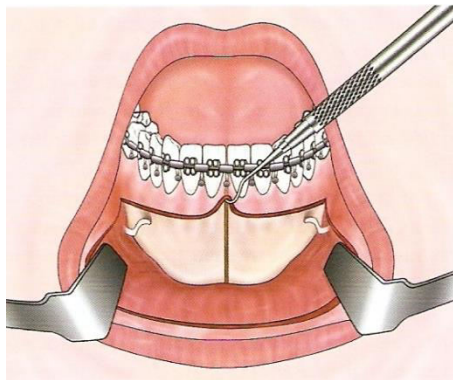
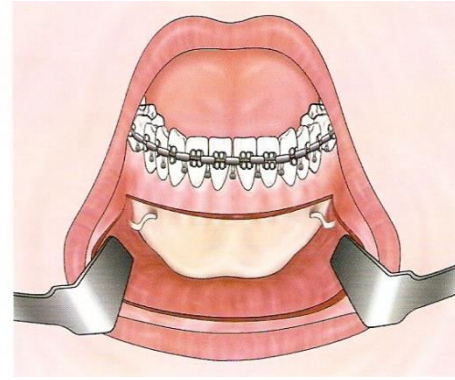
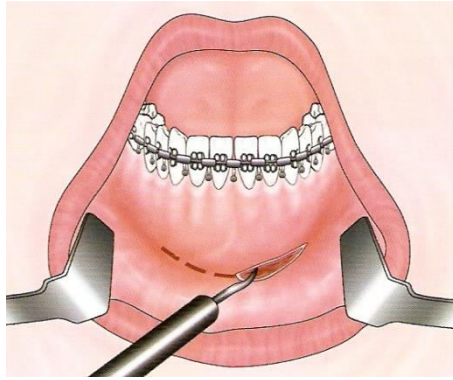

Genioplasty

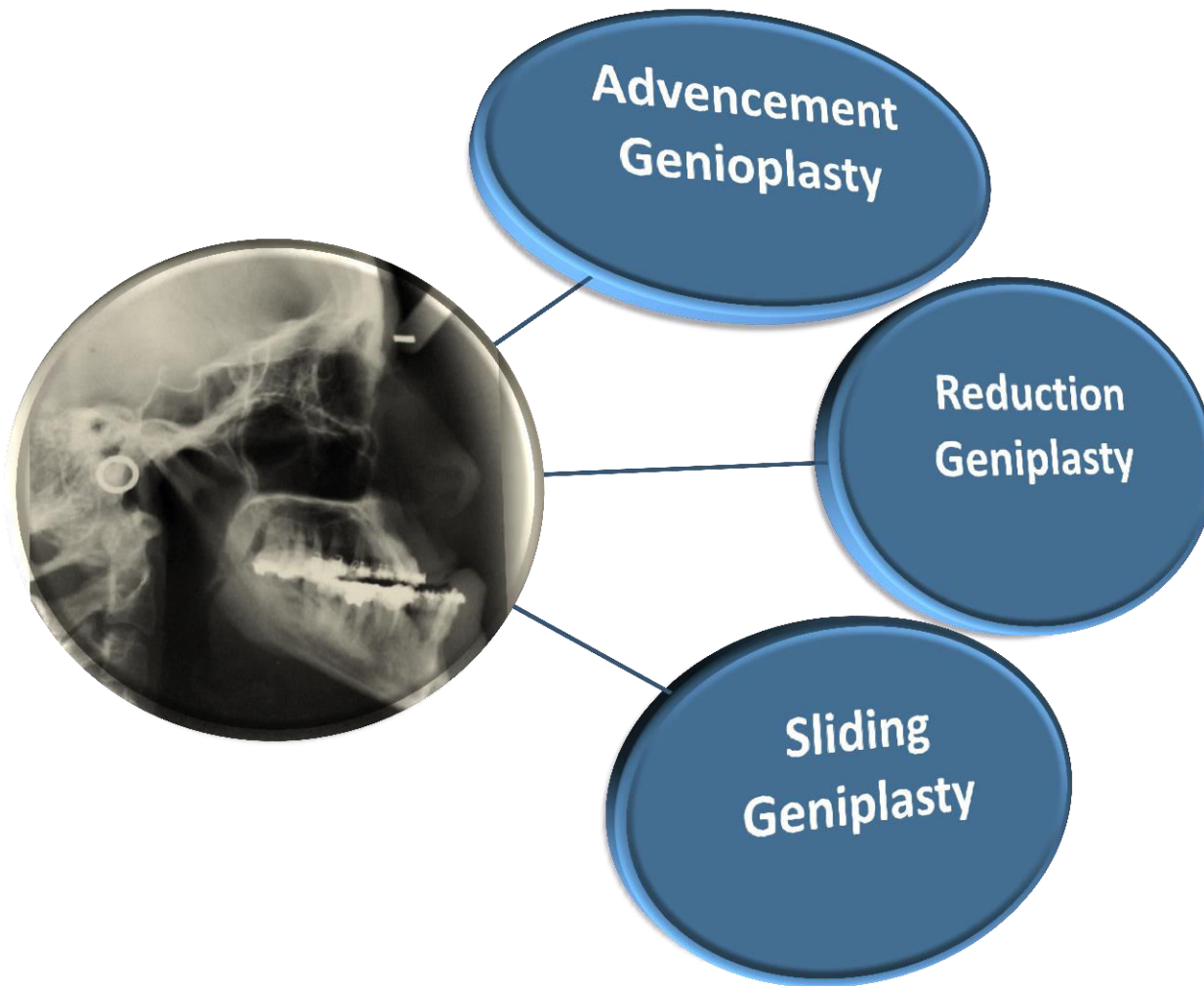

Reduction Genioplasty

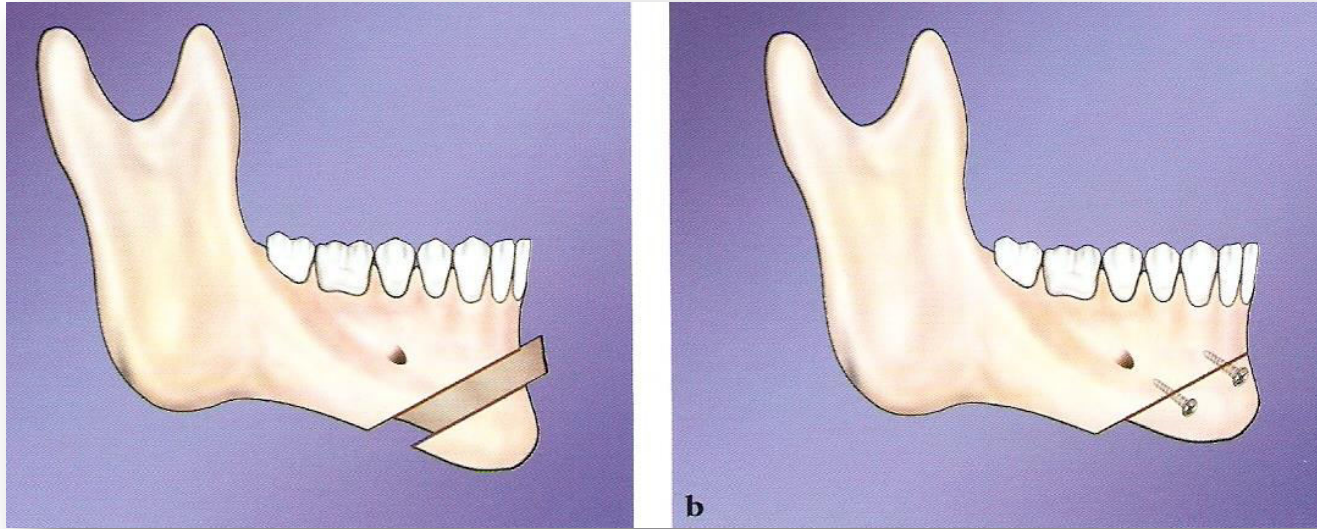

Sliding Genioplasty

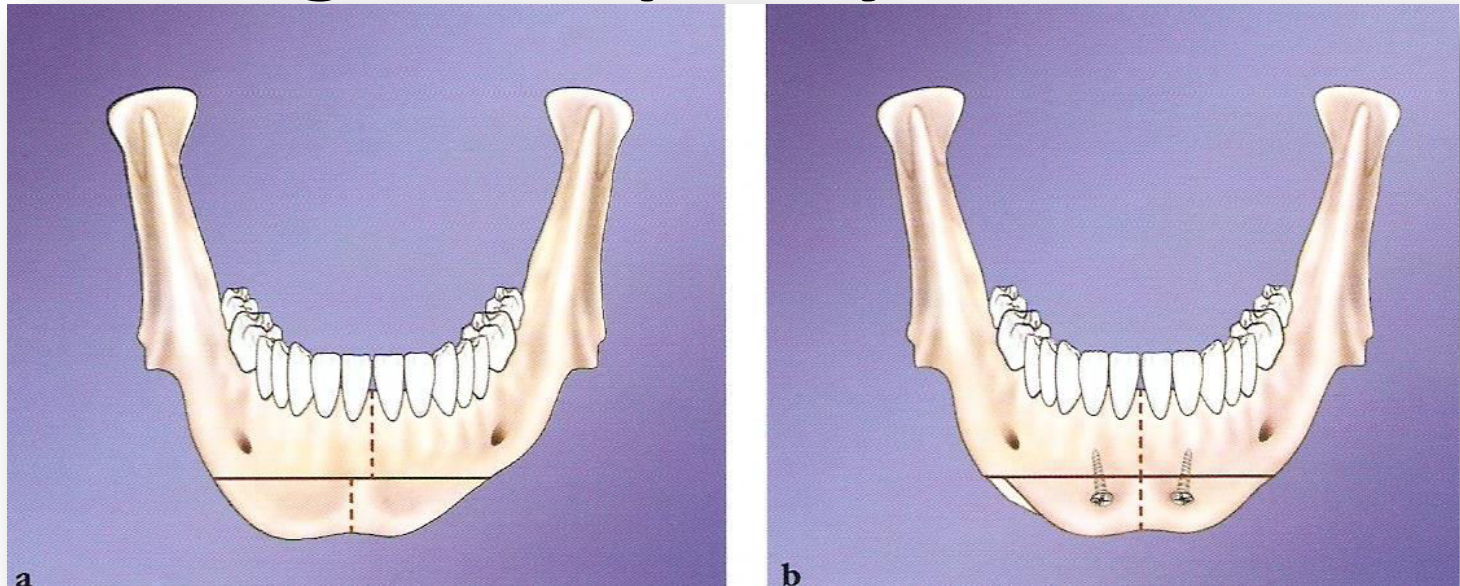

FIKSASYON



plakla



telle

Rigid Fiksasyonu

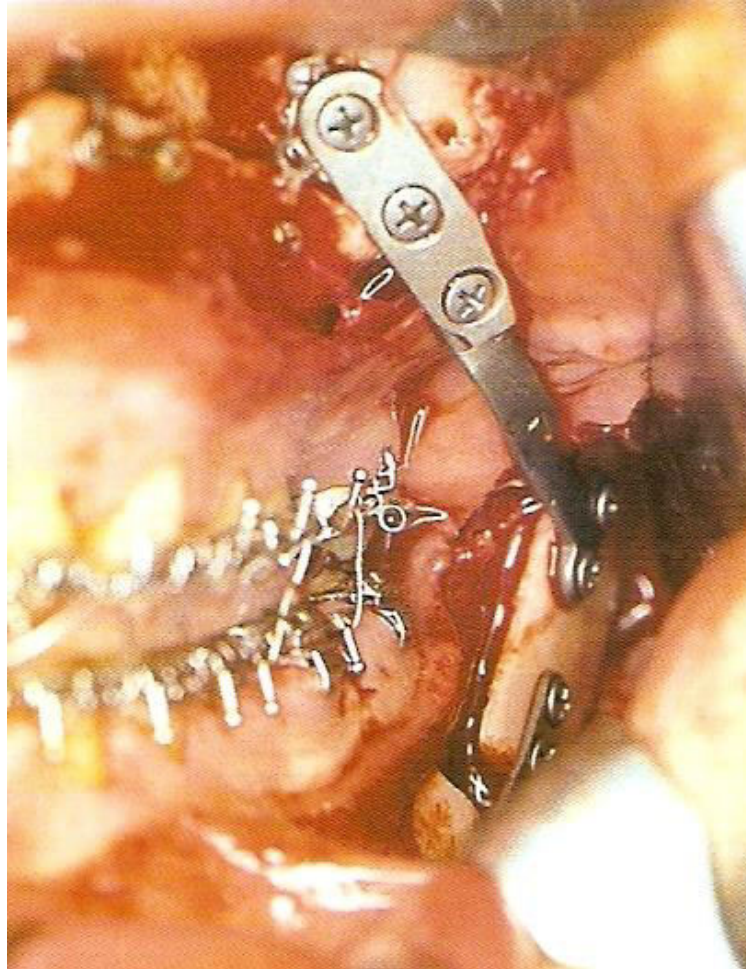

Tel Fiksasyonu

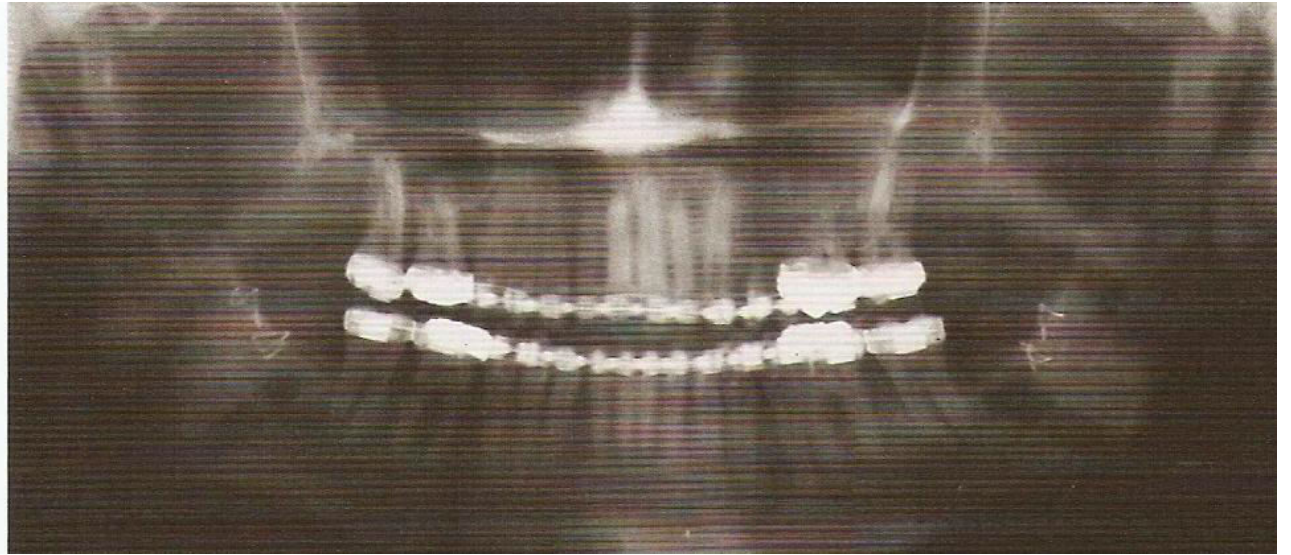

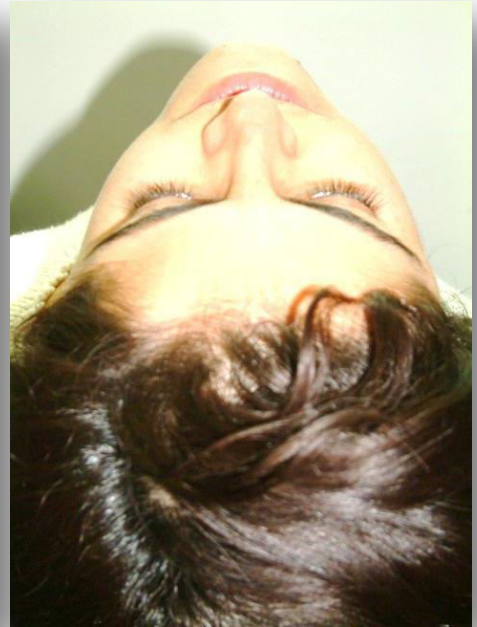
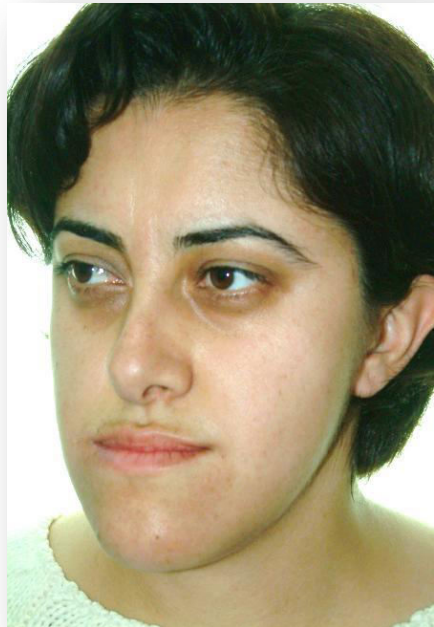
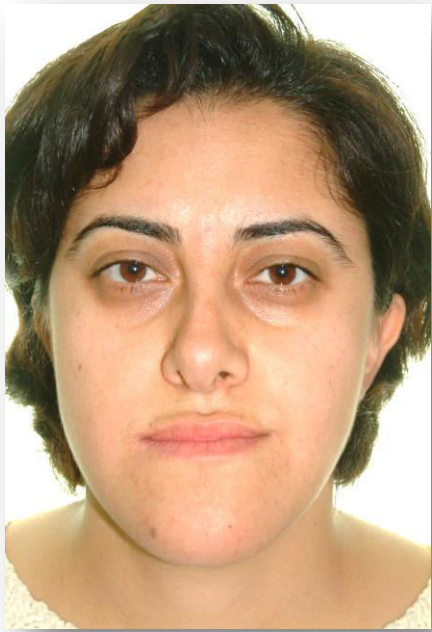





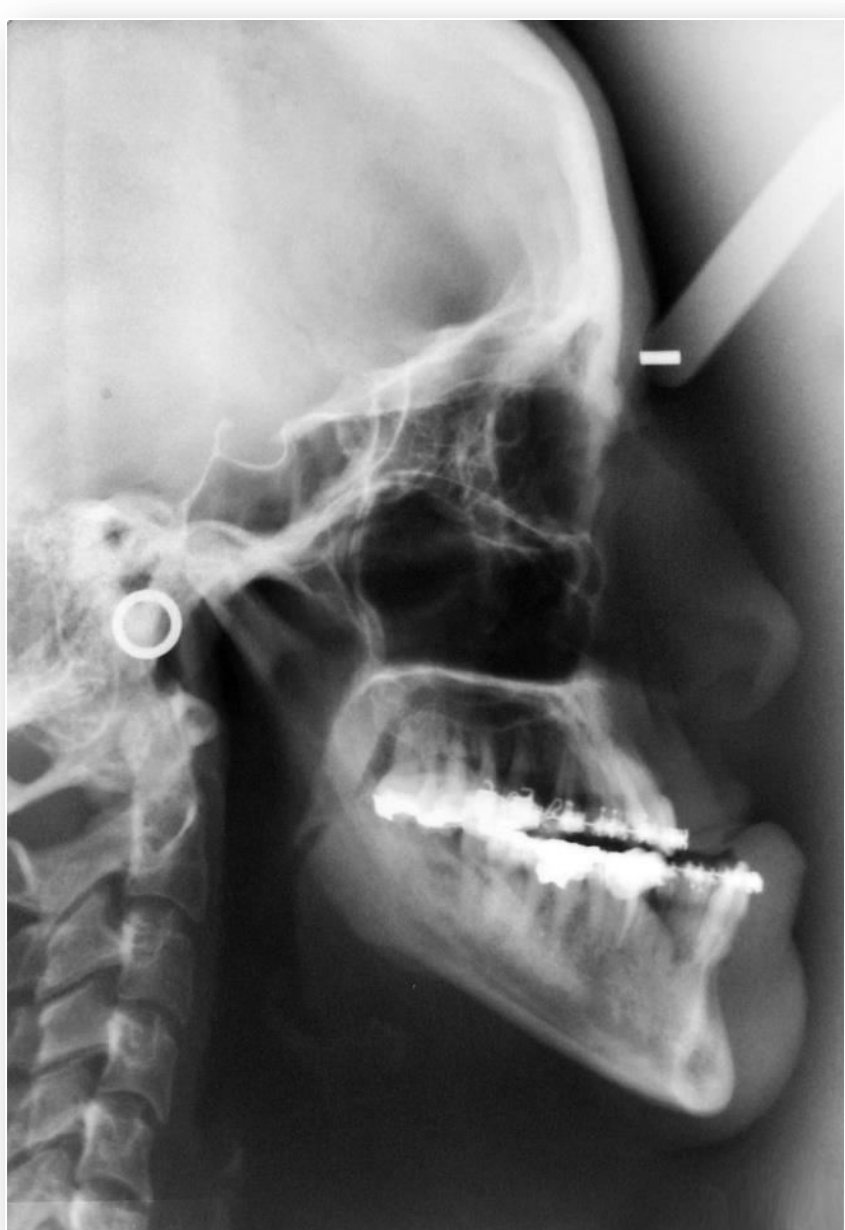

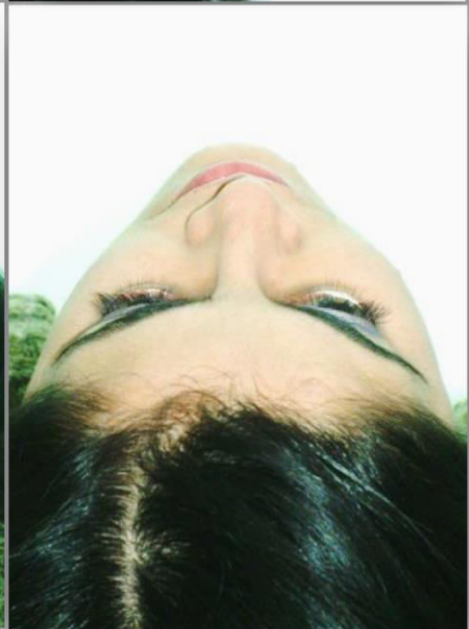
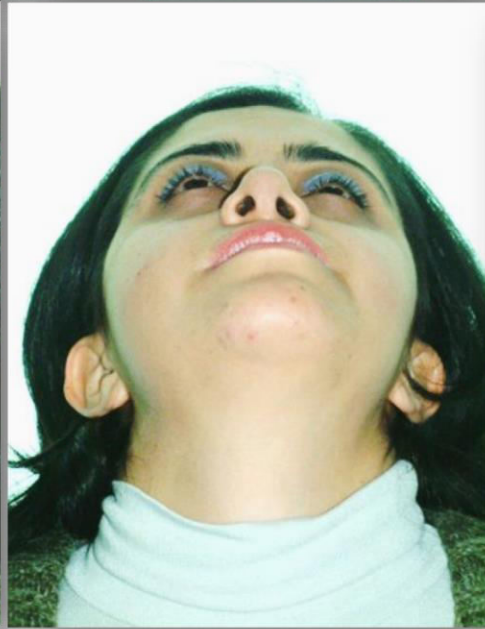
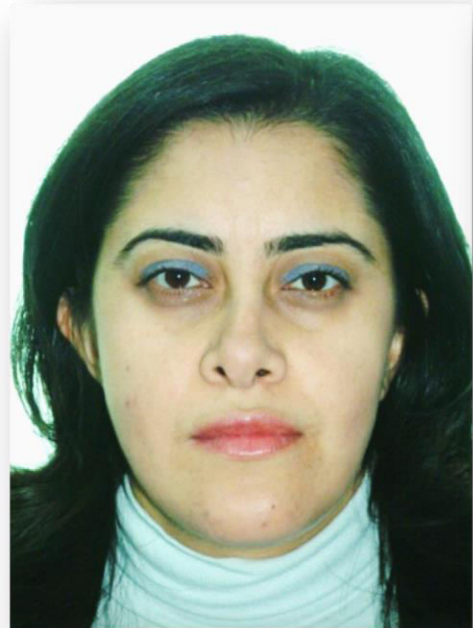







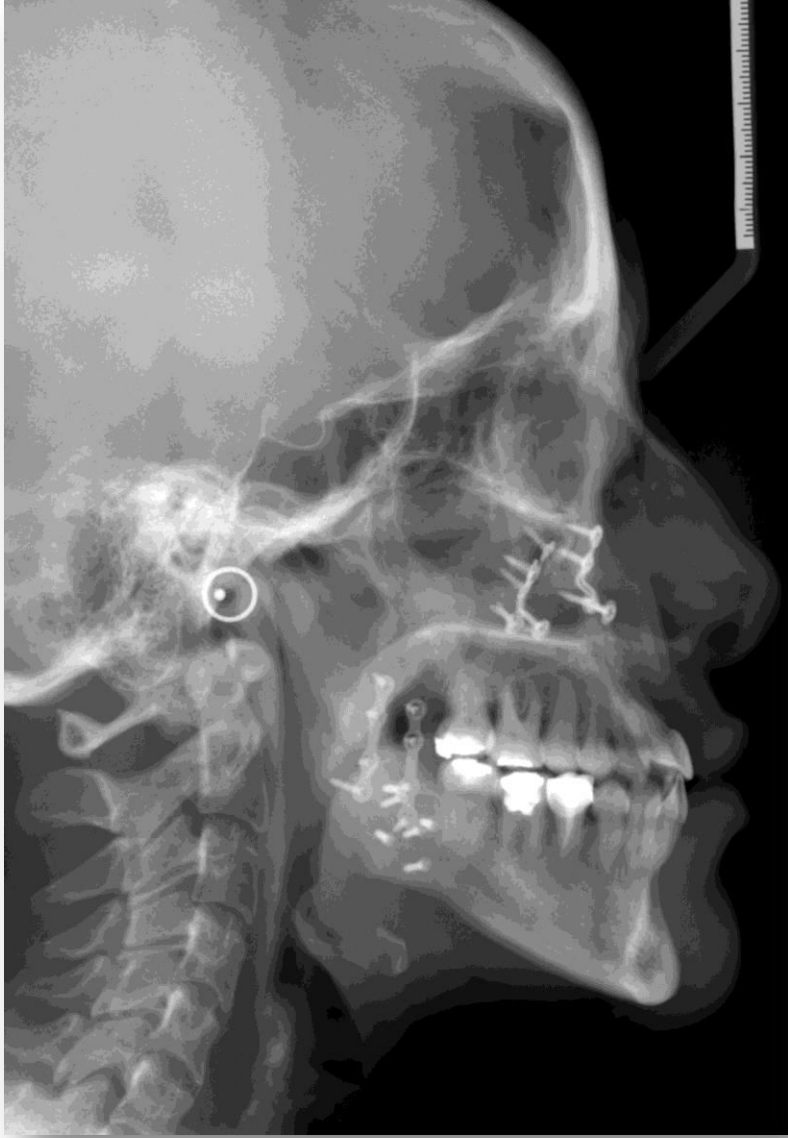





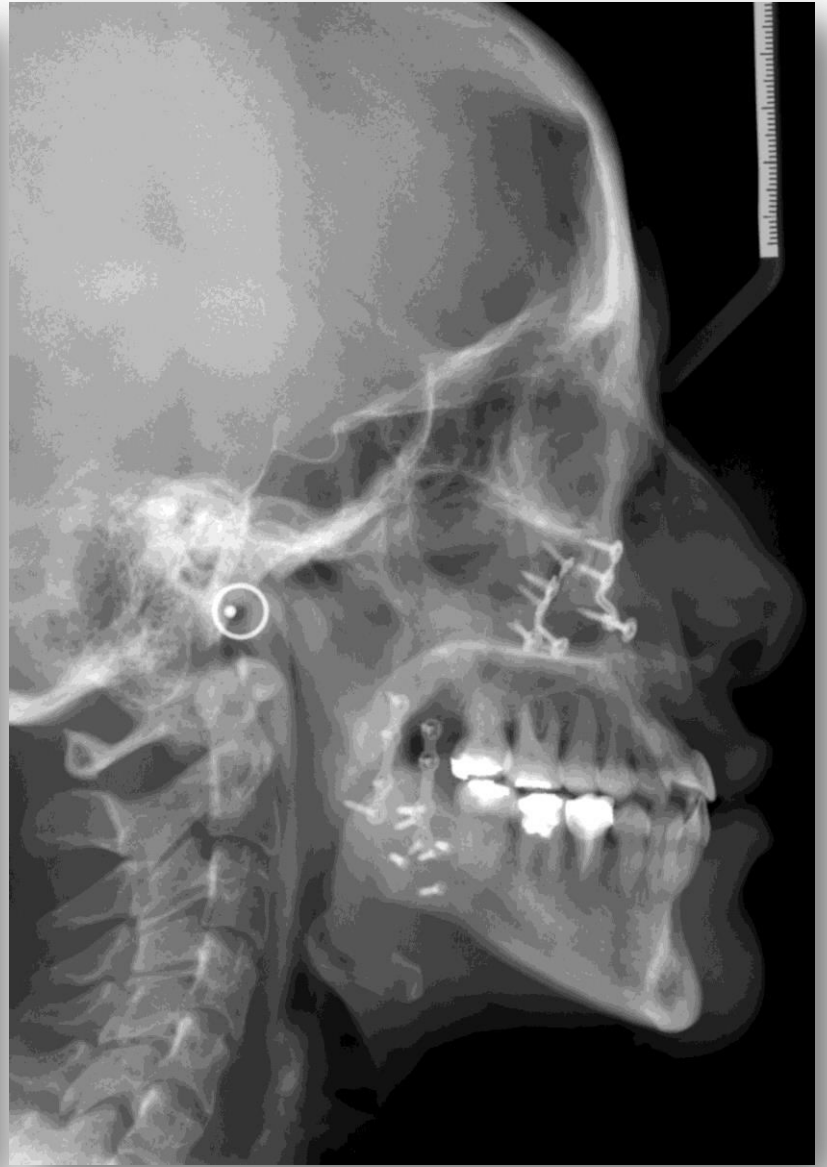
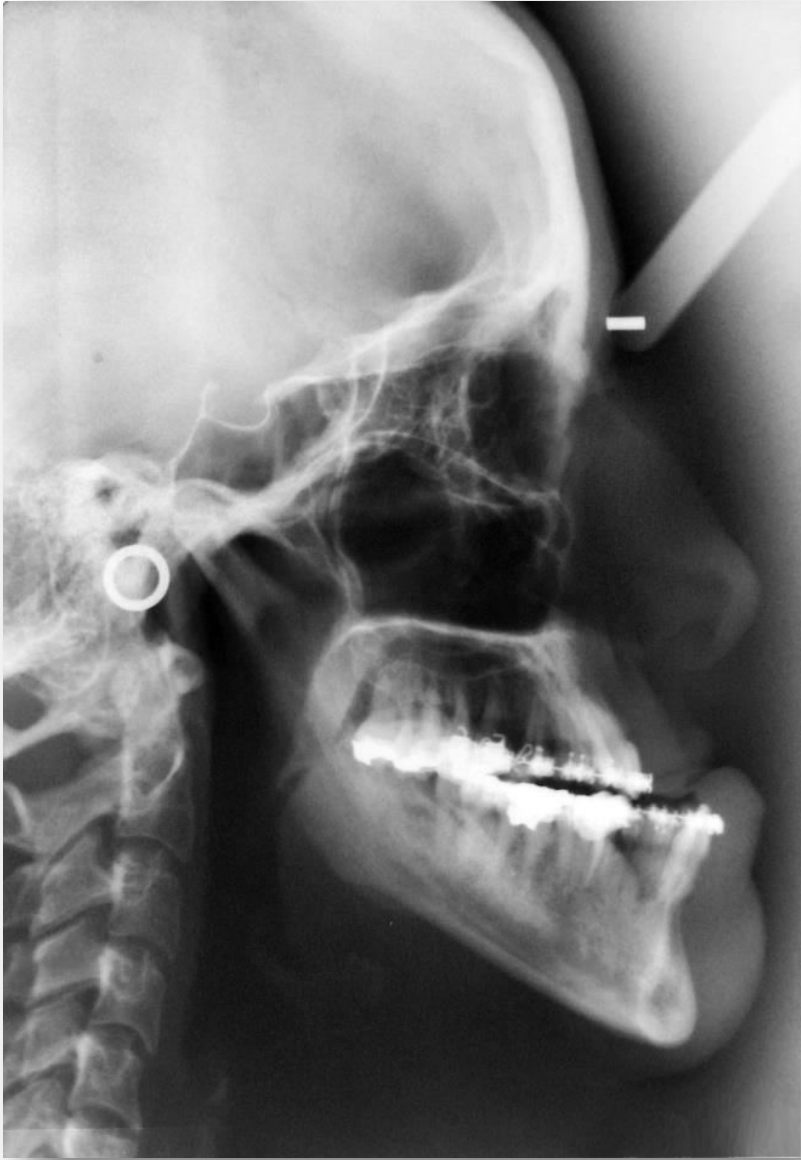



DISTRACTION OSTEOGENESIS

Prof. Dr. Hatice Gökalp

A.Ü.Diş Hekimliği Fakültesi Ortodonti Anabilim Dalı



Distraksiyon Osteogenezis

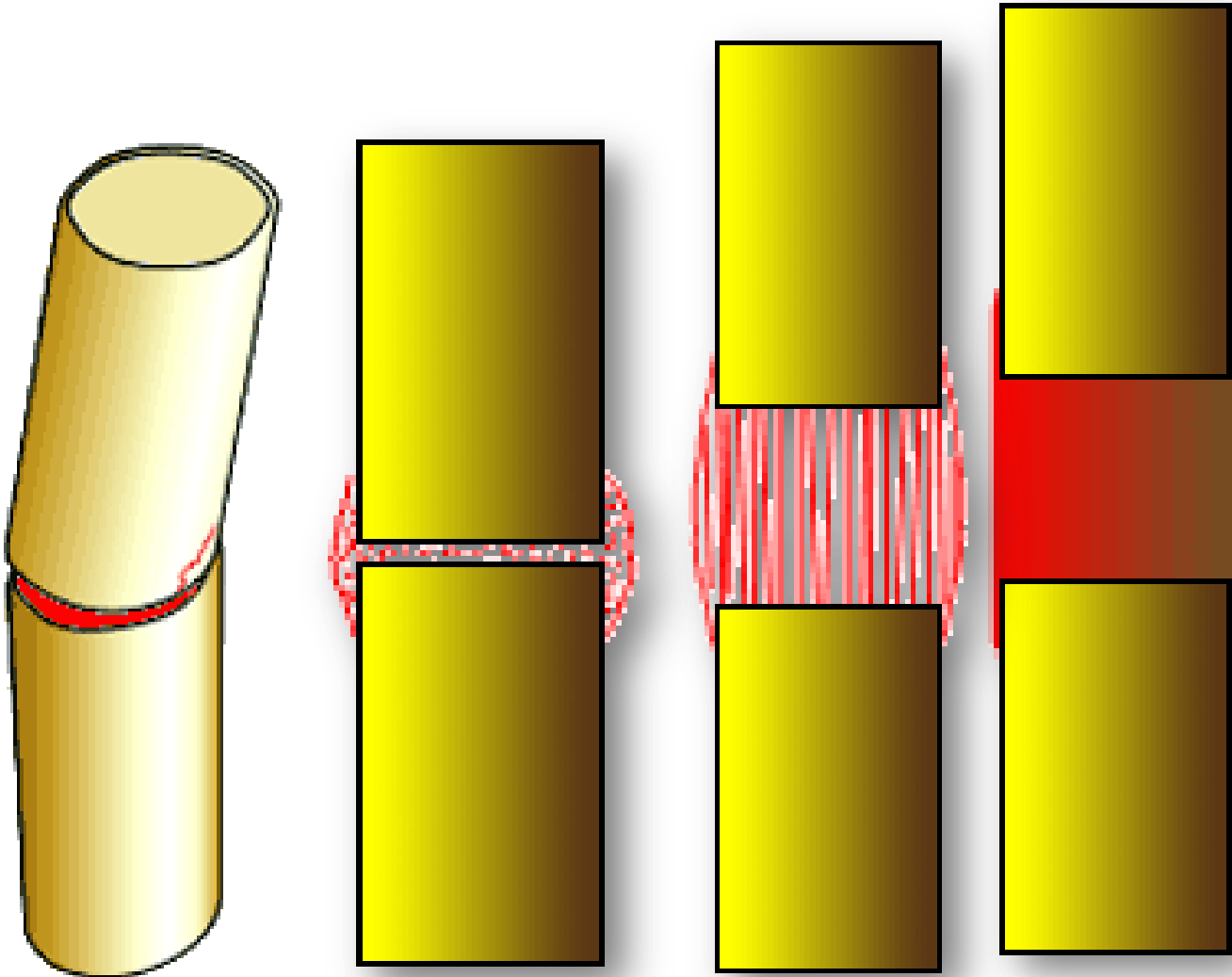

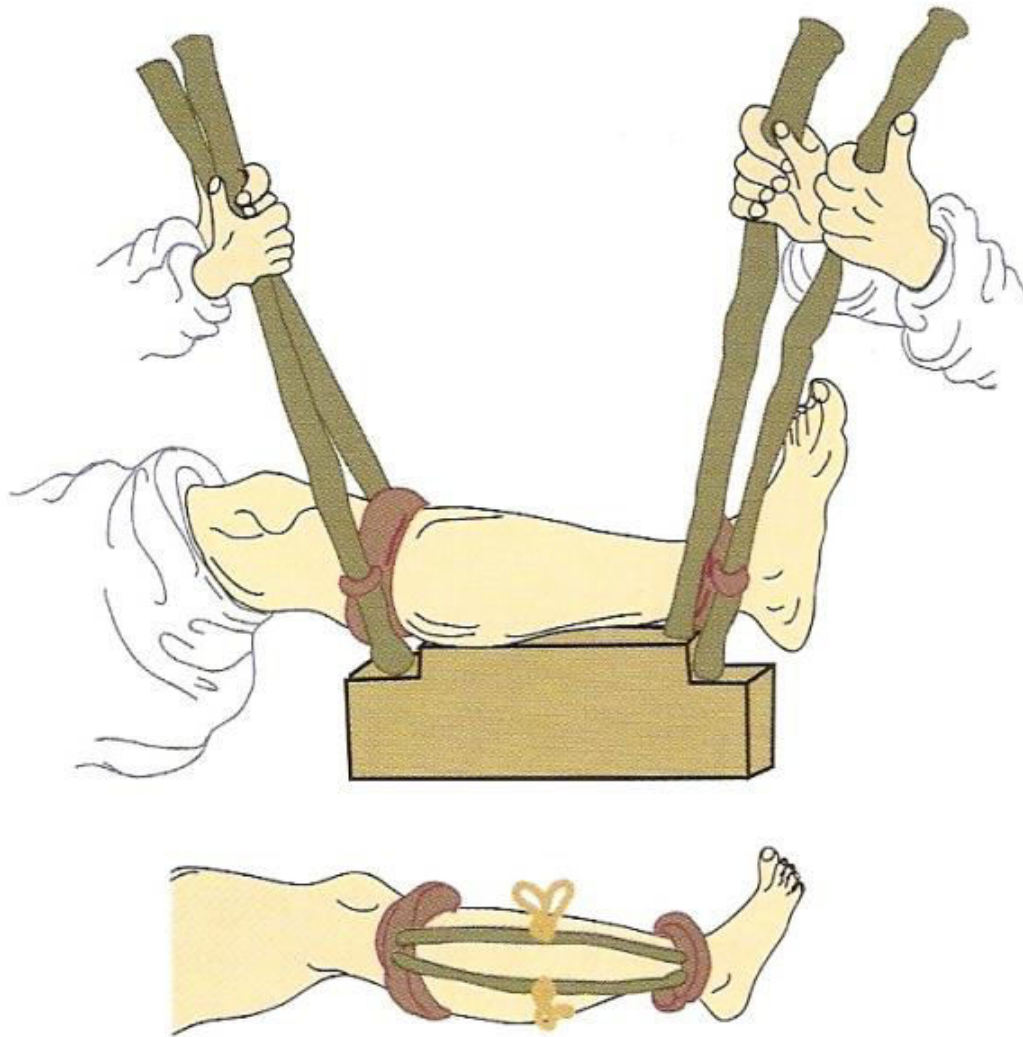
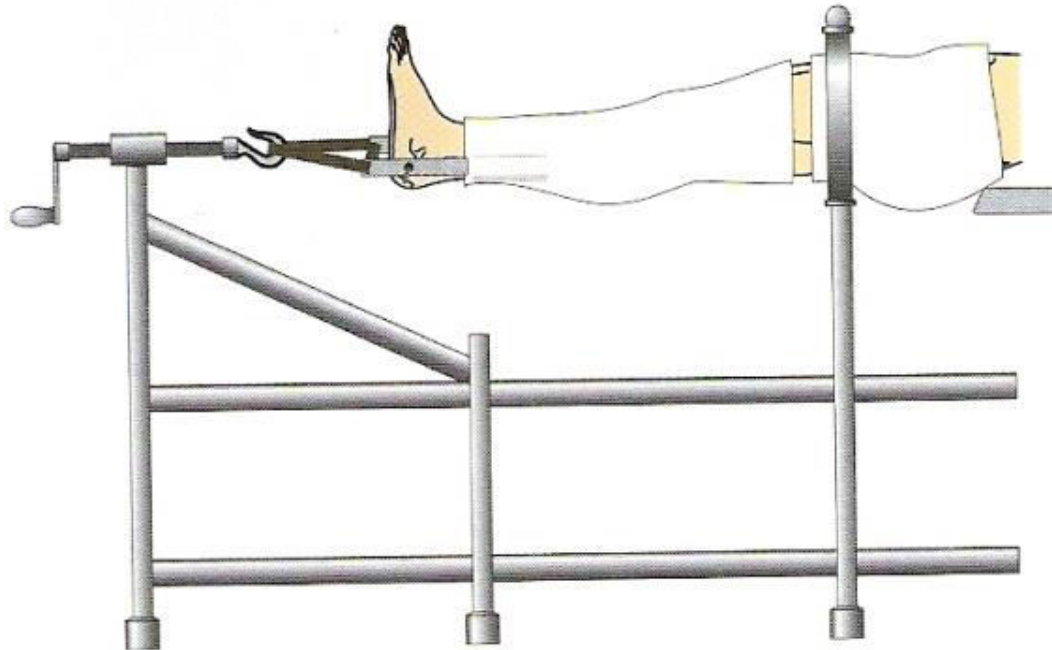
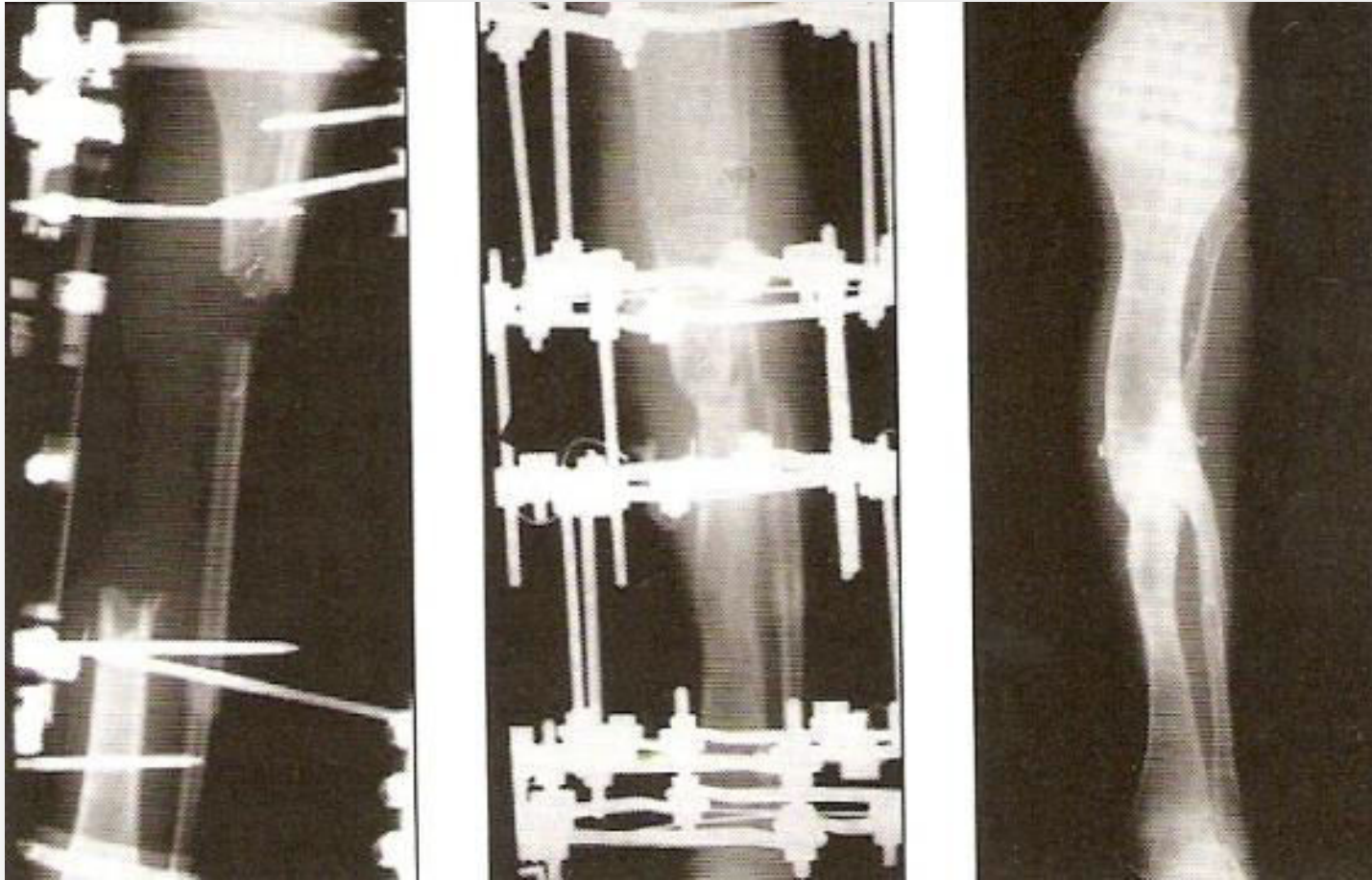

Fig. I-1 Fracture reduction technique and external fixation device of Hippocrates.

Codivilla Device (20 yy)



Gavril Ilizarov, 1951



Gavril Ilizarov, 1951

- Supperiosteal osteotomy-Kortikotomi
- 5-7 gün latent periyod
- Distraksiyon-4X1 bir defada 0.25 mm günde 1 mm



İlizarov Effect

- Büyüyen ve yeni oluşan dokularda stres-gerilim etkisi
- Kemik ve eklemlerin şekillenmesinde yüklenme ve kanlanmanın etkisi



DISTRACTION OSTEOGENESIS

Callotasis

Physeal Distraction

Distraction Epiphysiolysis

Chondrodiatasis

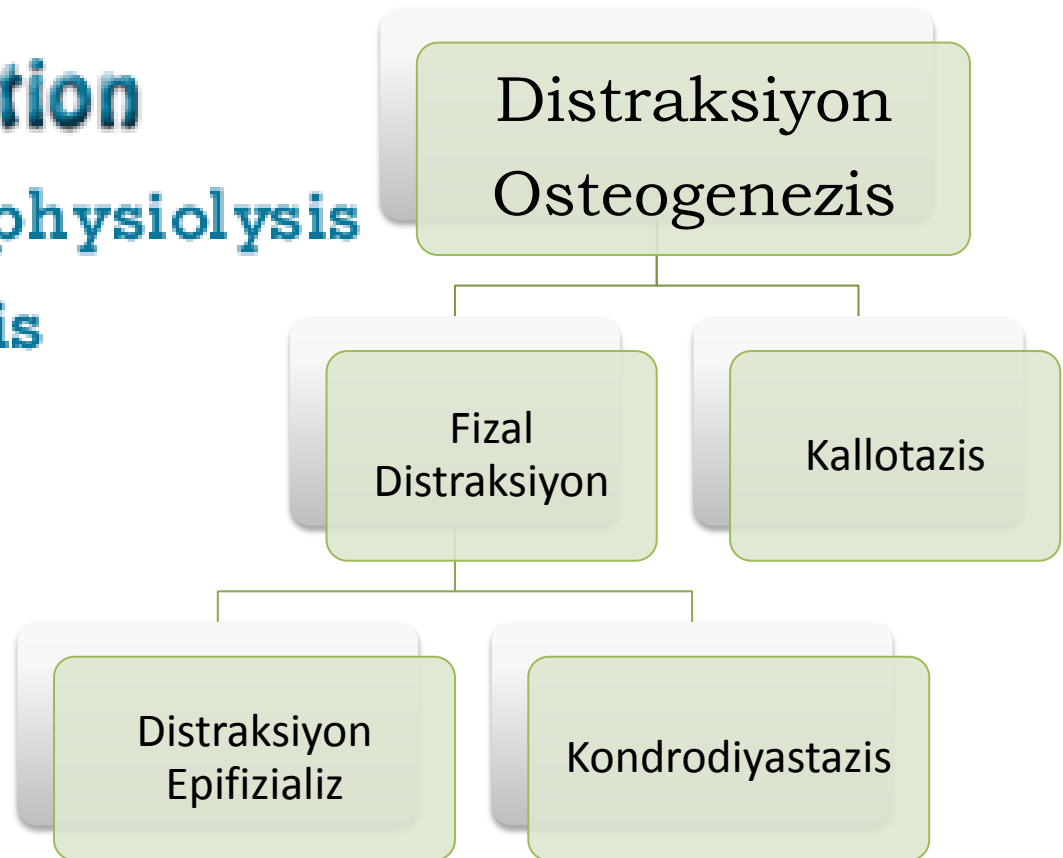

Callotasis

- Osteotomi veya fraktür ile kemik segmentinin bütünlüğünün bozulduğu yerde şekillenen onarıcı kallusun tedrici olarak esnetilmesidir.

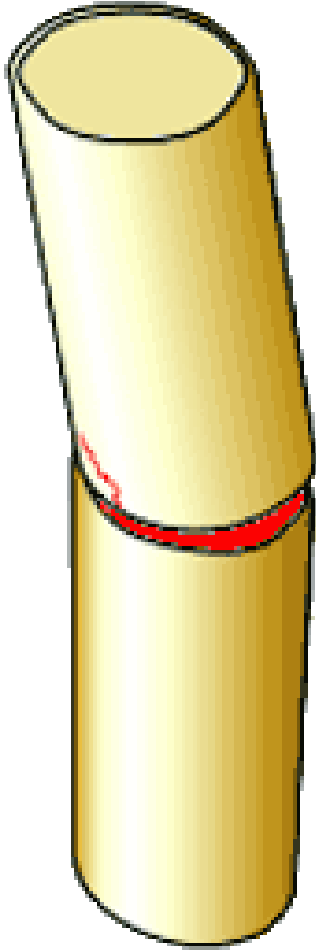

Osteotomy

Callotasis



Callum

Latince-
Kemik segmenti
arasındaki skar



taois

Antik Yunan-
germe

Callotasis 5 periyod

Osteotomy

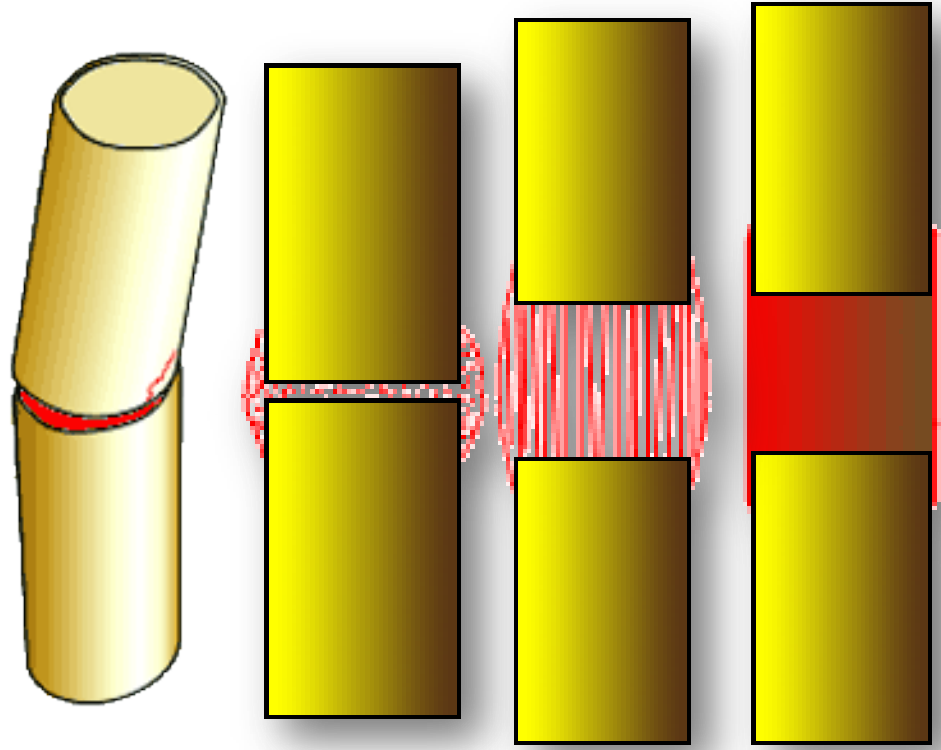
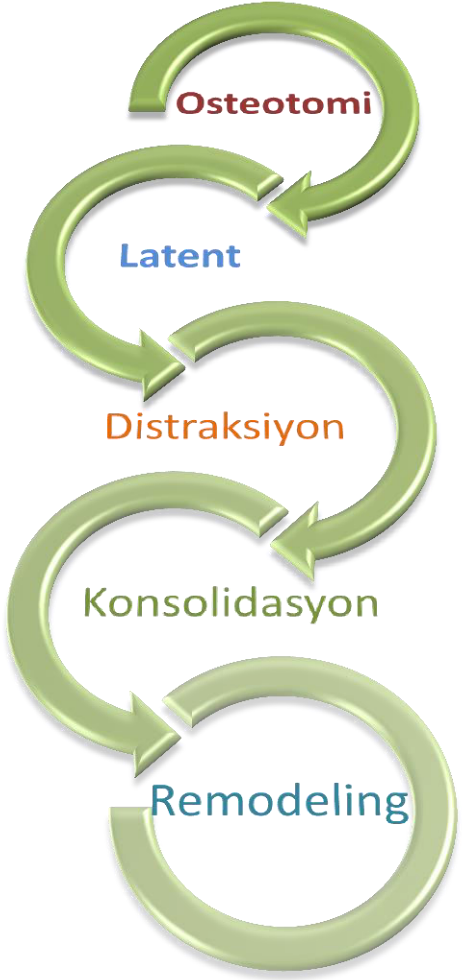

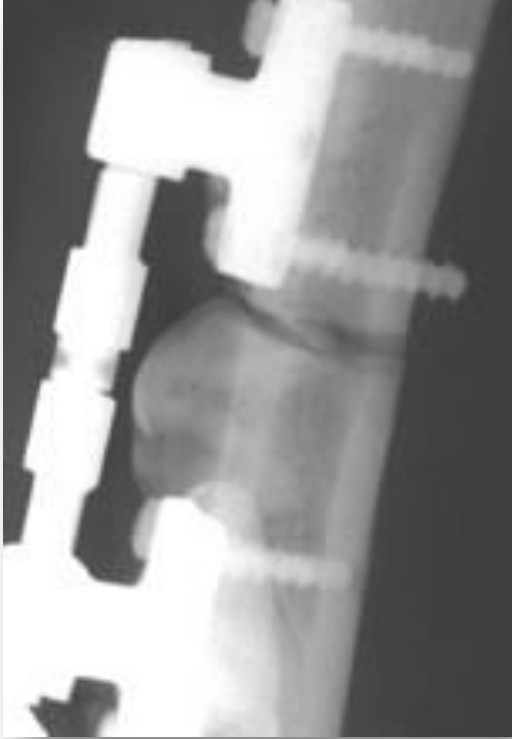

A

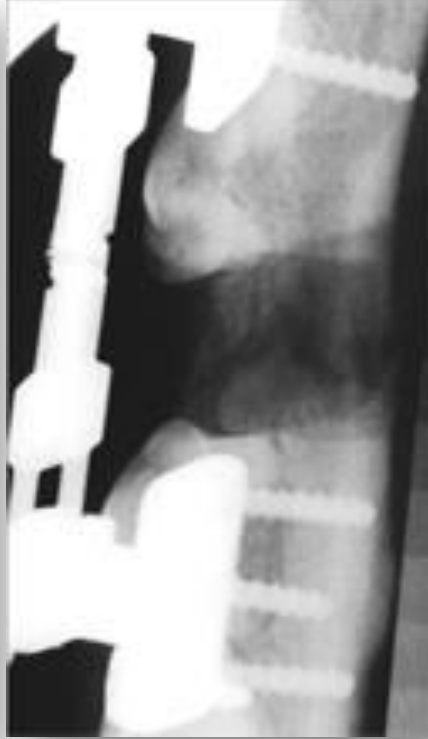

B



C

Distraksiyon osteogenezis ile bilateral olarak mandibulası 10 mm uzatılan bir köpeğe ait radyografi **A: latent periyod**, **B: distraksiyon periyod**, ve **C: konsolidasyon periyod** .

DISTRACTION APPLIANCES

Extraoral

- Unidirectional
- Bidirectional
- Multidirectional

Intraoral

- Tooth-borne
- Bone-borne
- Hybrid

McCarthy, 1994



Unidirectional Distraction

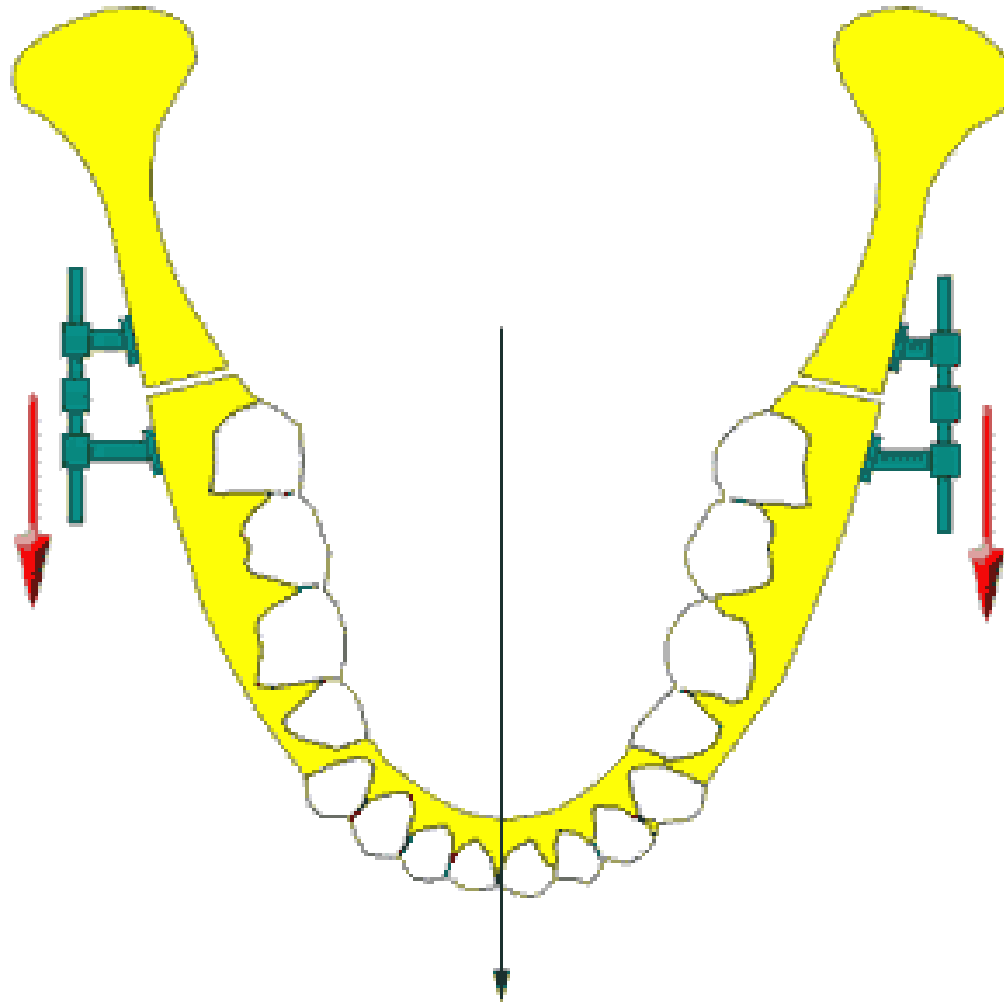

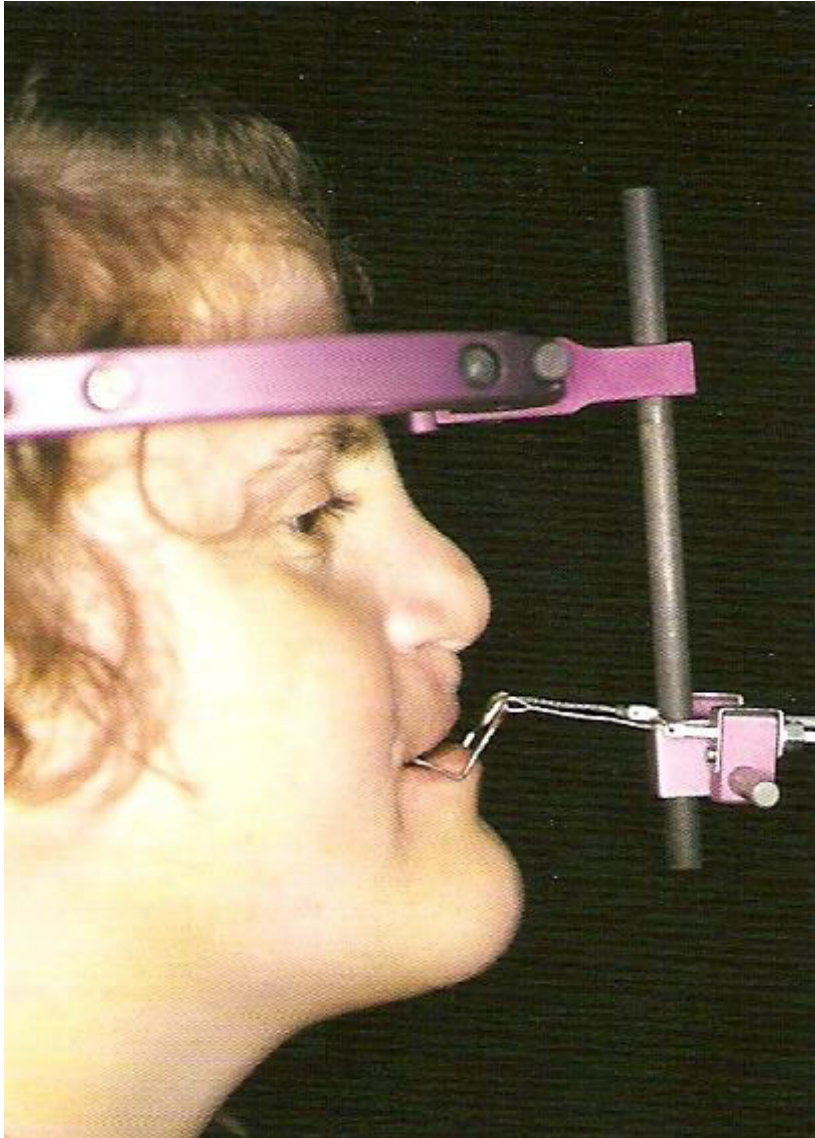

EXTRAORAL DISTRACTION APPLIANCES

Maxillary Distraction
Osteogenesis

Guerrero, 1987

