

DENTAL & ORAL INTRUMENTATION

- Periodontal probe
- Gingival sulcus trauma
vermeden kontrol

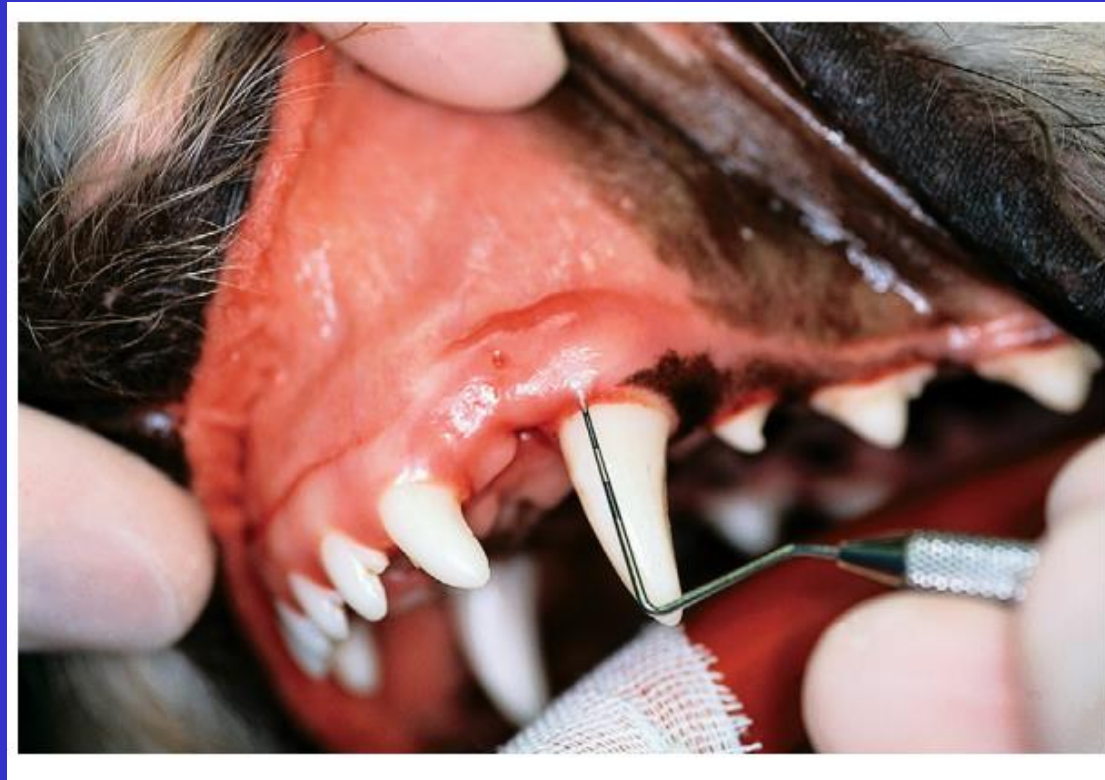

- The dental explorer i
- Düz veya kavisli
- Dental ayna



- **Scalers** supragingival
- **Curettes** subgingival r

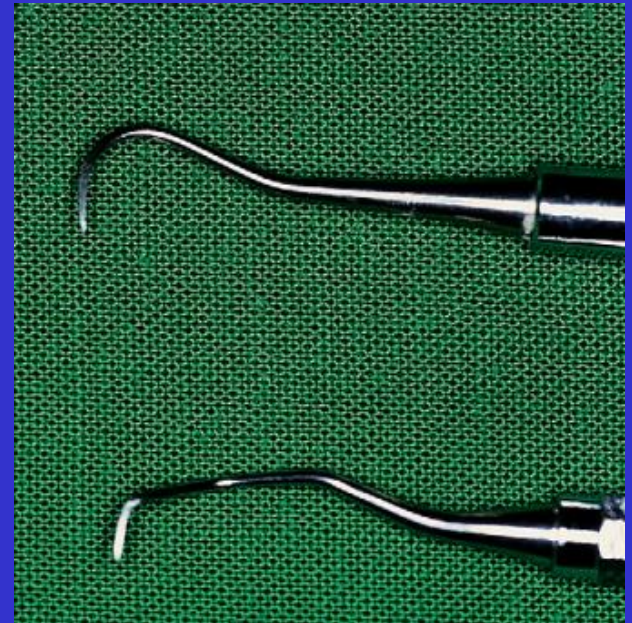

- Ultrasonic and piezoelectric scalers



Cilalama

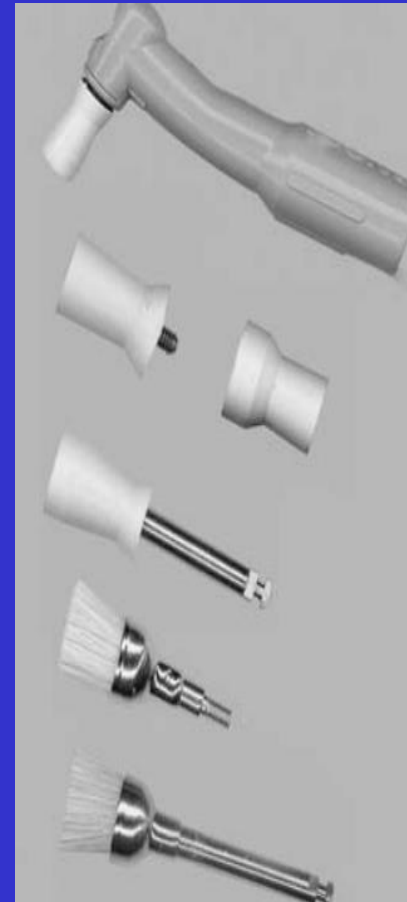

Diş Çekim aletleri

Luxators



Elevators

- Periosteal elevator
- Extraction forceps
- Suturing kit

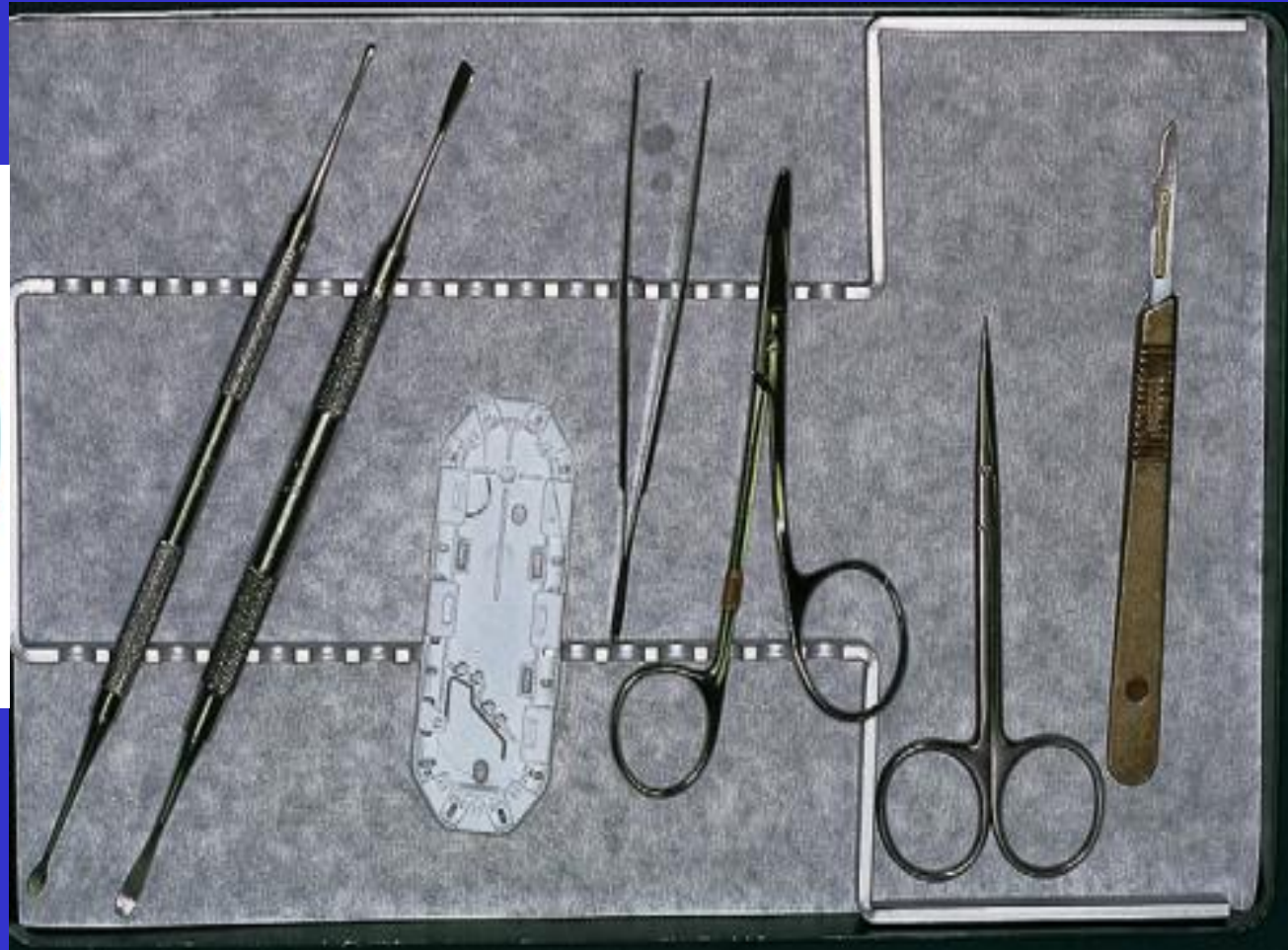

Güç Ekipmanları

- Diş tedavisi ve oral cerrahi
- Mikromotor unit
 - Cilalama ve kesme işlemleri
- Compressed air driven unit
 - Diş kesme



root canal explorer ●

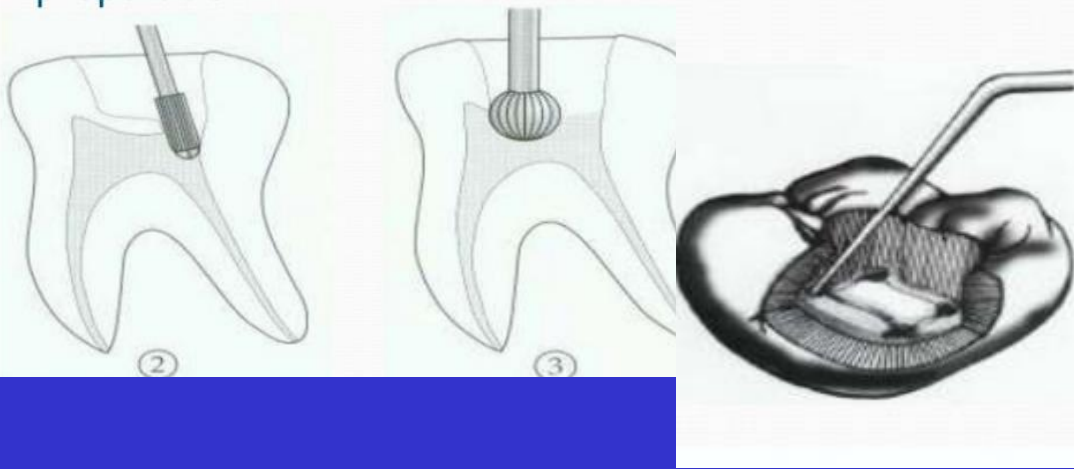

endodontic spoon excavator ●



Barbed broach ●



K- reamer •

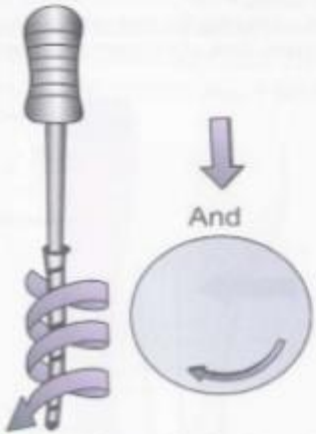
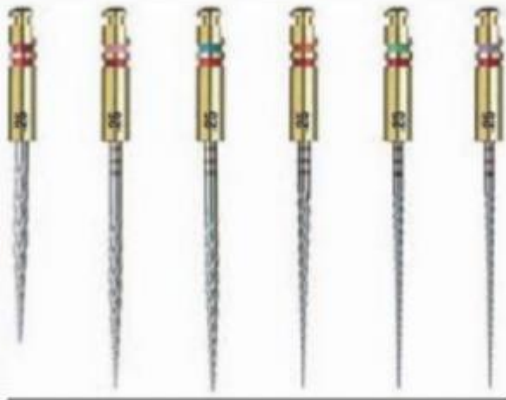

Fig. 12.10: Reaming motion involving clockwise rotation of instrument



NiTi (Nickel titanium) rotary instruments



Instruments for root canal Filling

Plugger •

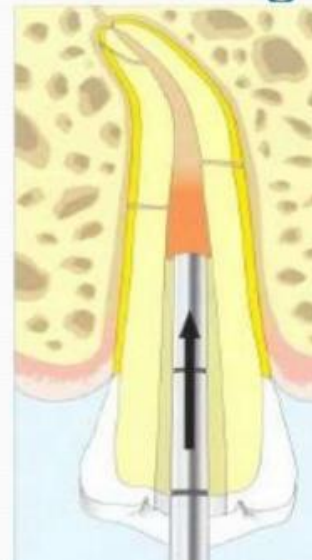
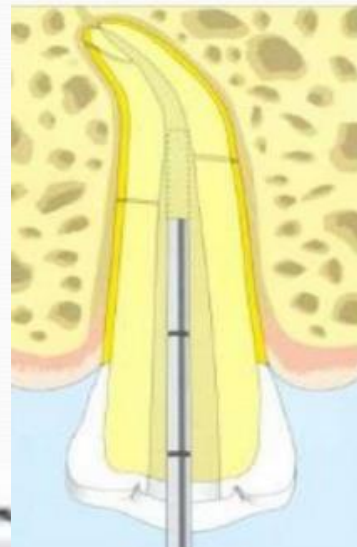

Instruments for root canal Filling

Lentulo spiral Drill



- **Dental burs**

Diş kesme ve alveolar kemiđi uzaklařtırma

